

Parts

# Heinrich Biber

## Requiem ex F con terza minore C 8

for SSATB soli & chorus, strings, trombones, and organ

Edited by Philip Legge

# Contents

Violin 1	3–11
Violin 2	13–21
Viola 1	23–30
Viola 2	31–37
Viola 3	39–46
Violone	47–55
Alto Trombone	57–63
Tenor Trombone	65–71
Bass Trombone	73–78
Continuo realisation	79–91

[*Nota Bene*: some pages between parts are intentionally blank]

This edition is © 2009 Philip Legge, under the Creative Commons Attribution=Share Alike 2.5 (Australia) licence. You are free:

- to Share – to copy, distribute and transmit the work
- to Remix – to adapt the work

Under the following conditions:

- Attribution. You must attribute the work in the manner specified by the author or licensor (but not in any way that suggests that they endorse you or your use of the work).
- Share Alike. If you alter, transform, or build upon this work, you may distribute the resulting work only under the same, similar or a compatible license.

For any reuse or distribution, you must make clear to others the licence terms of this work. The best way to do this is with a link to the web page,

<http://creativecommons.org/licenses/by-sa/2.5/au/>

Any of the above conditions may be waived if you obtain permission from the copyright holder.

Nothing in this licence impairs or restricts the author's moral rights.

This is a human-readable summary of the Legal Code; for the full terms of the licence, please visit the Creative Commons website.

Violin 1

# Requiem ex F con terza minore

Heinrich Biber

## [1] Introitus - Kyrie

Adagio  
*Ripieno*

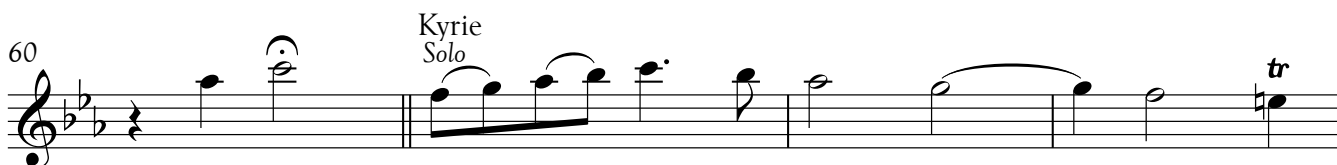
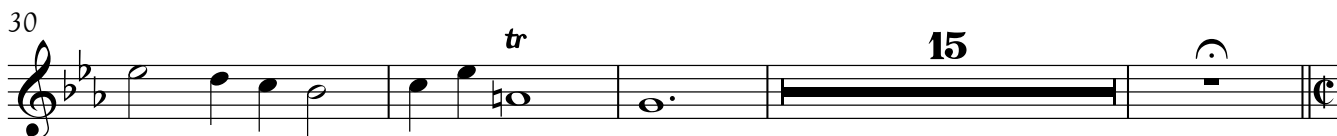

76 **2** *Tutti*

83 **2**

91

95

[2] Dies iræ

*Ripieno*

6

11

17

22 *Solo*

27 *tr* **2**

33

38

42

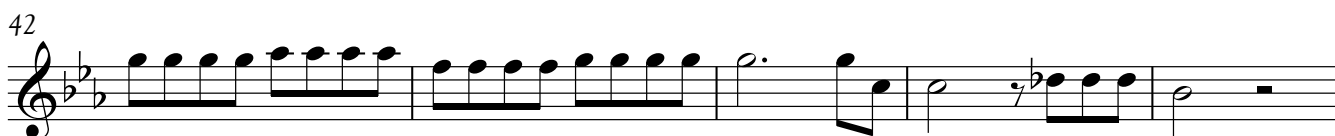

47

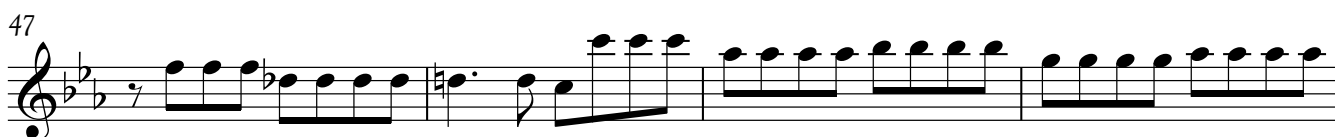

51

59

65

70

74

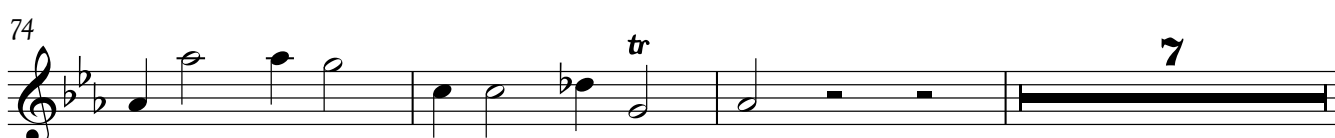

84 *Rip.*

89

93 *Solo*

99 *tr*

106 *Rip.* **6** *Solo*

116 *Rip.*

120 *Solo* **5**

129 *tr* **4** *Rip.*

138 *tr* **5**

147

154

161

170

[3] Offertorium

(Solo)

6

10

17

42

46

50

Quam olim Abrahæ

59

64

71

77

Hostias

88

93

101

107

112

Violin 1  
[4] Sanctus

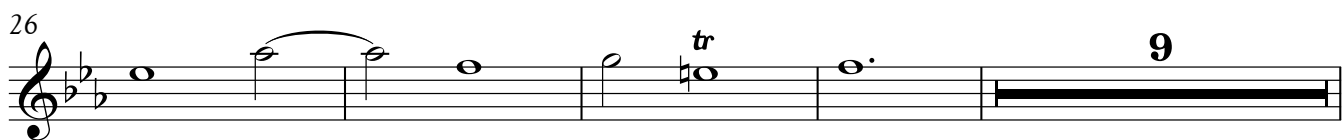
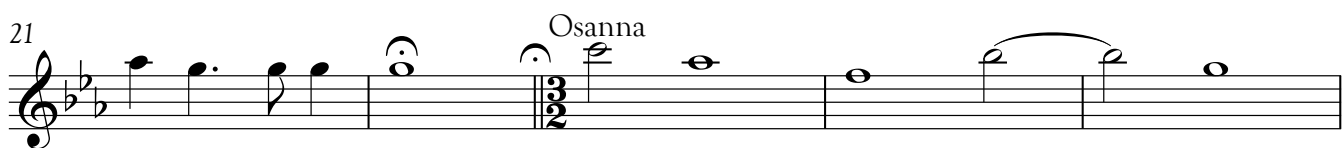
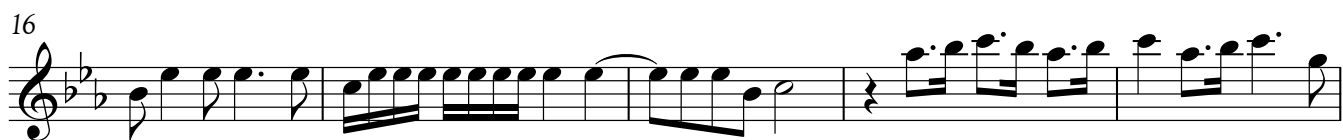
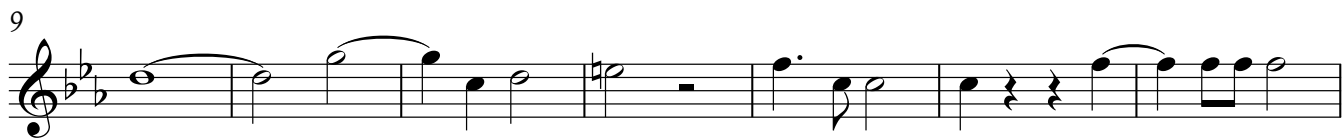

39 *tr*

44

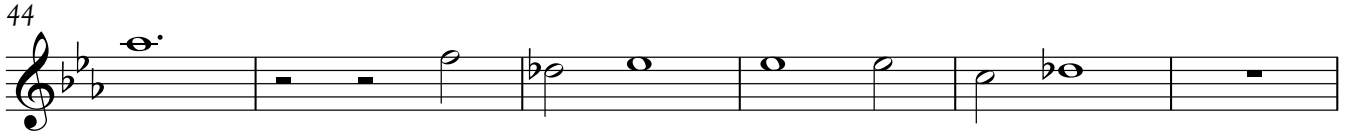

50

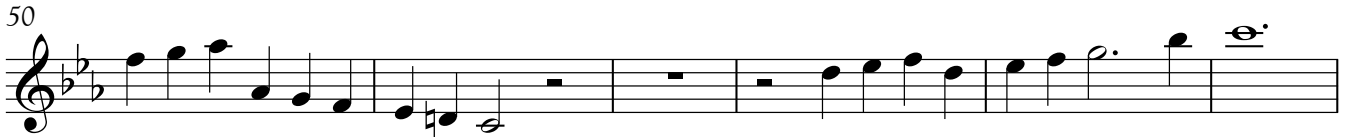

56

61

67

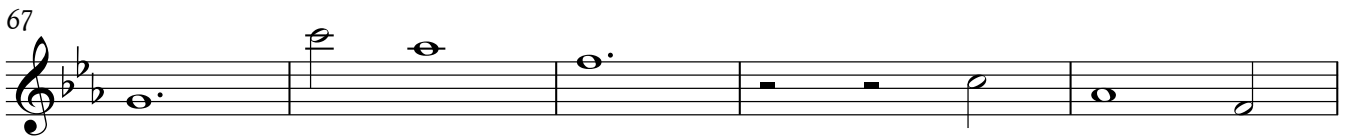

72 *Benedictus* **15** *Osanna ut supra.*

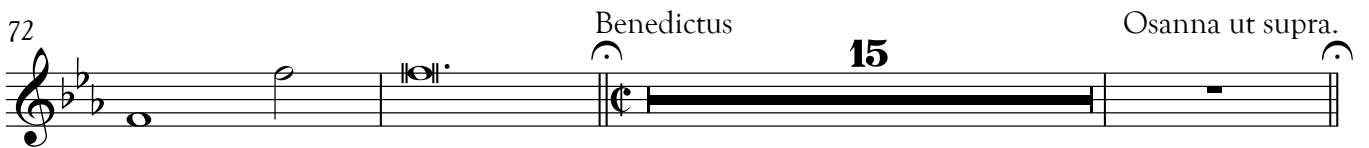

[5] *Agnus Dei - Communio*

*Solo.* *tr* **16**

21 **5**

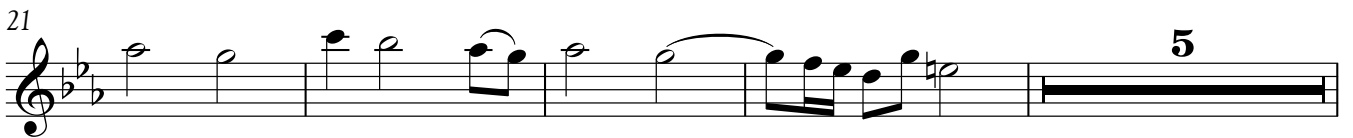

30

36

2

43

3

51

3

56

3

61

Communio

Solo

3

66

Solo

5

75

Rip.

5

80

Solo

7

5

95

Rip.

5

99

5

Violin 2

# Requiem ex F con terza minore

Heinrich Biber

## [1] Introitus - Kyrie

Adagio  
Ripieno

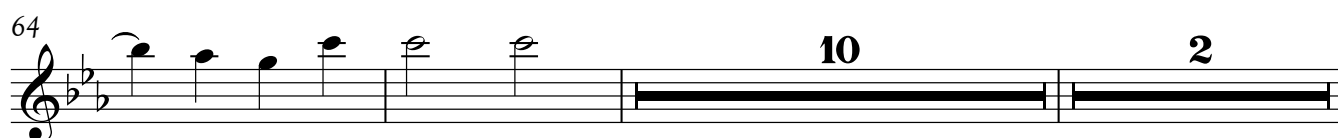
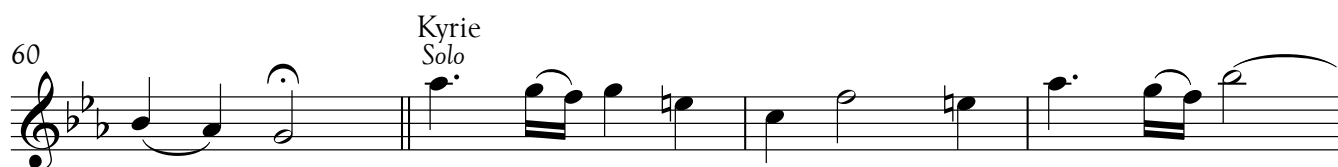
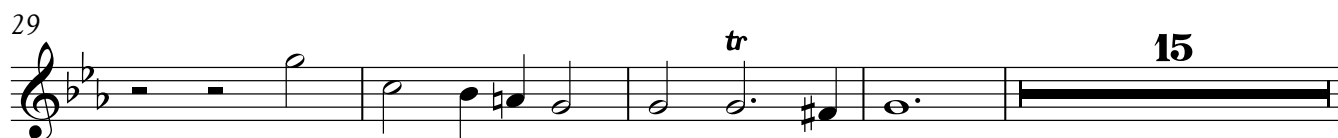

78 *Rip.*

84 *tr*

90 **2**

96 *tr*

[2] Dies iræ

*Ripieno*

6

12 *tr*

18 *tr*

25 *Solo* *tr*

30 **6**

39

44

48

54

59

65

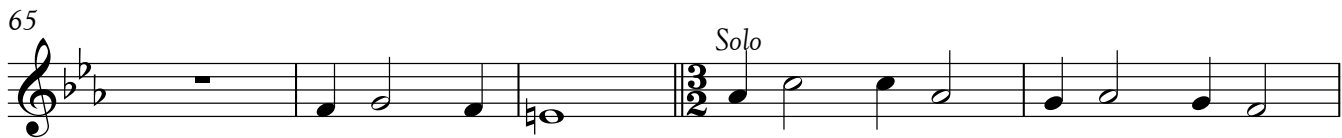

70

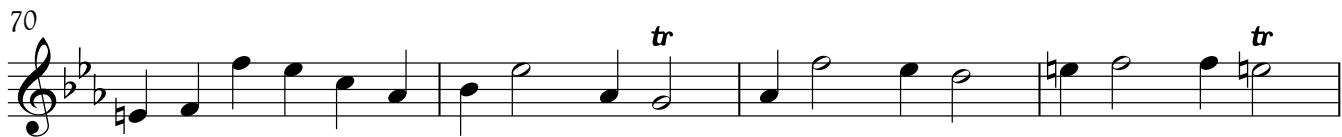

74

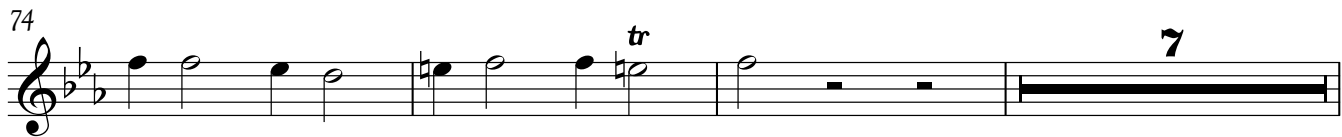

84 *Rip.* *tr*

89 *tr* *tr* *tr*

93 *Solo* *tr*

99

104 *tr*

109 *Rip.* **7** *Rip.*

119 *tr* *tr* **5** *Solo*

128 **4**

136 *Rip.*

142

41

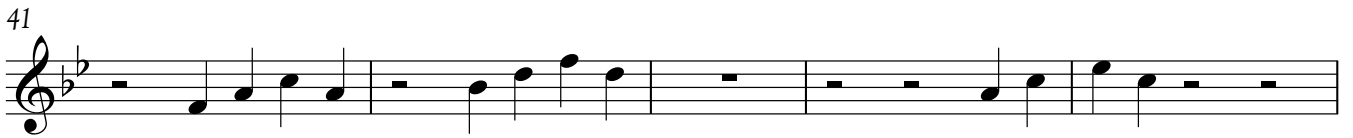

46

52 *Quam olim Abrahæ*

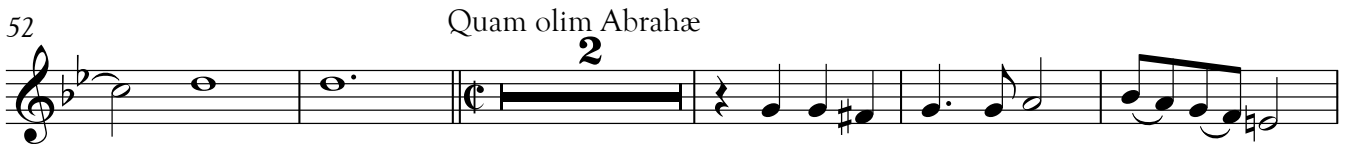

59

64

71

77 *Hostias*

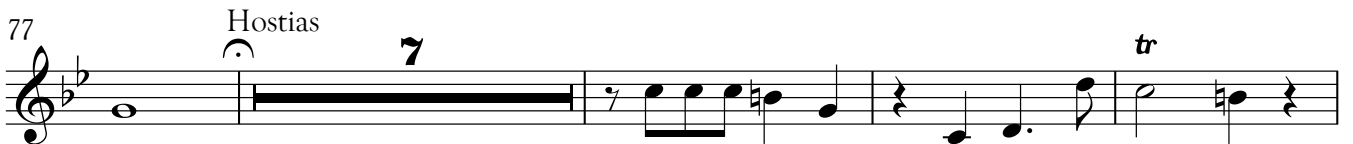

88

93

99

104

*tr* **2**

110

*tr*

[4] Sanctus

*tr* **2**

9

*tr*

16

*tr*

21

Osanna

*tr*

27

*tr*

32

**3**

39 *tr*

45

51

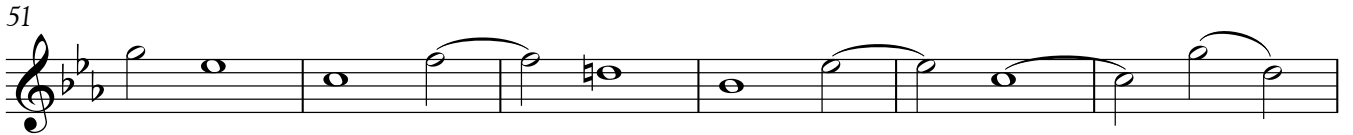

57

62 *tr*

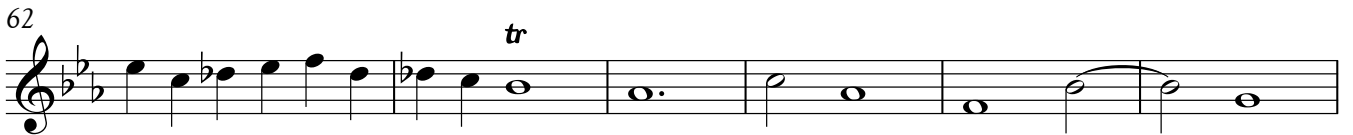

68 *tr*

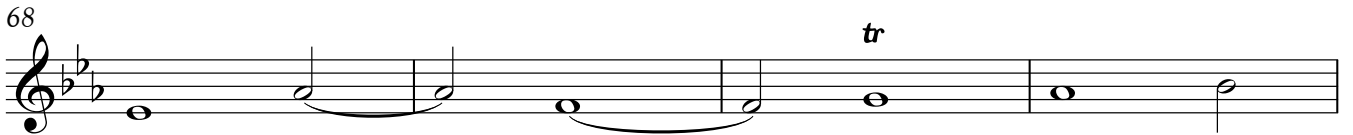

72 *Benedictus* **15** *Osanna ut supra.*

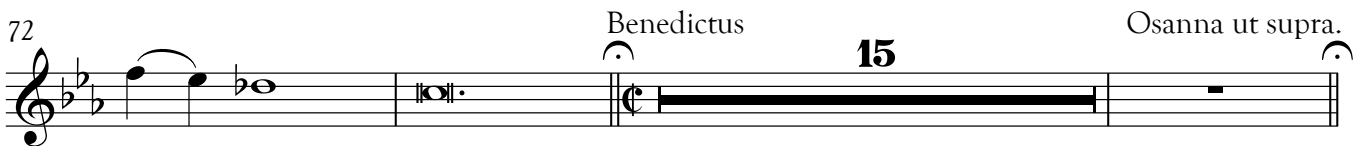

[5] Agnus Dei - Communio

*Solo.* *tr* **17**

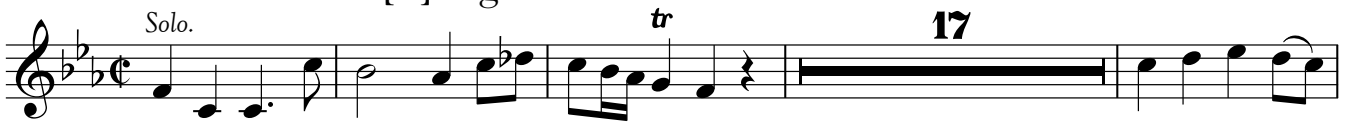

*tr* **4**

31

37

43

49

58

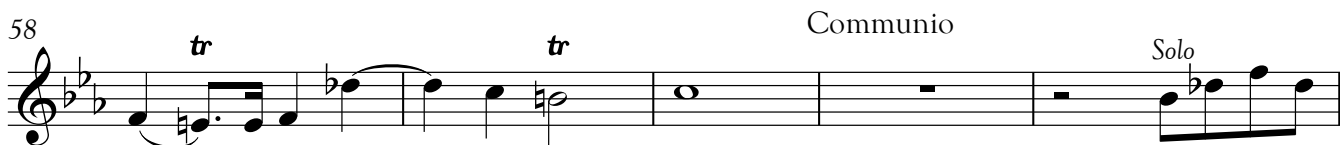

Communio

63

68

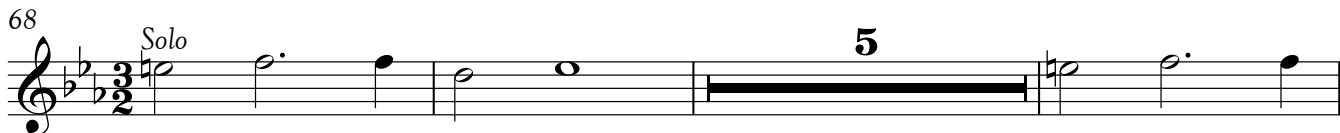

76

81

96

101

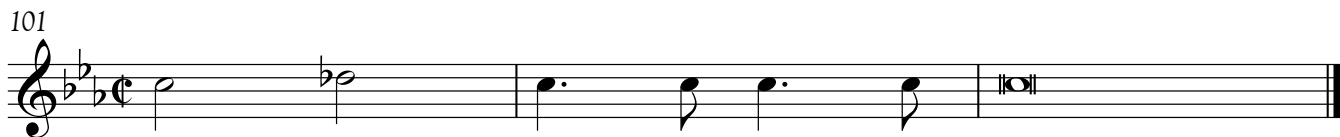

Viola 1

# Requiem ex F con terza minore

Heinrich Biber

Adagio  
*Ripieno*

## [1] Introitus - Kyrie

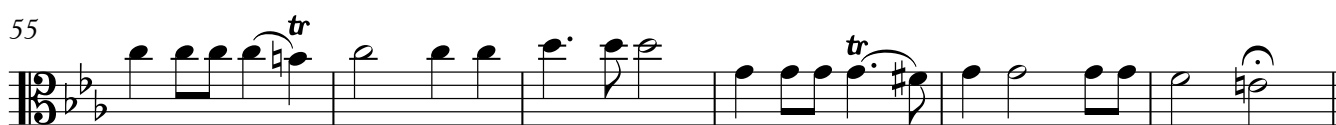
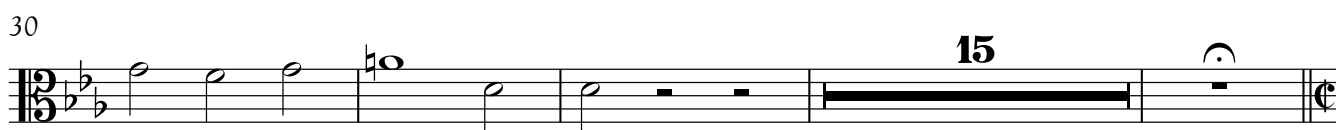
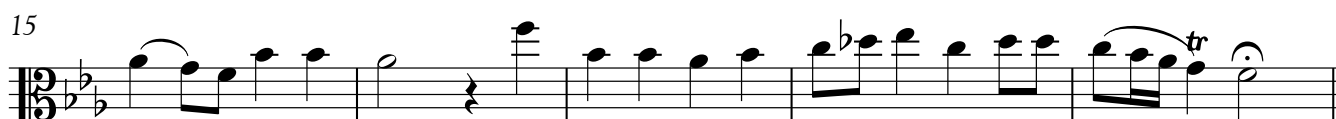

90

96

[2] Dies iræ

*Ripieno*

6

12

18

25

*Solo*

42

47

52

*Rip.*

57

62

68

Solo **16** Rip. tr

87

91

tr tr

95

Solo

101

106

Rip. **7**

116

Rip.

119

tr tr **5**

127

*Solo*

132

**4**

*Rip.*

**4**

144

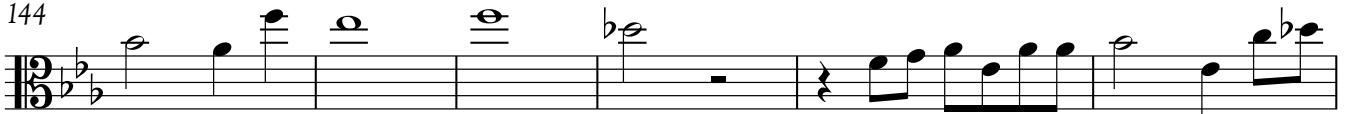

150

157

163

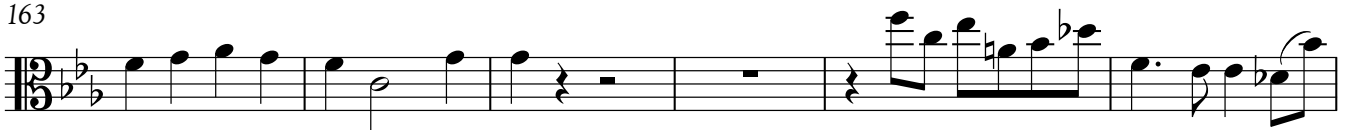

169

173

*tr*

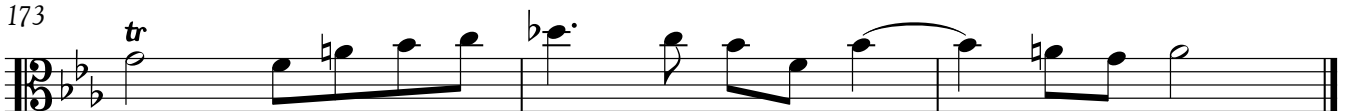

[3] Offertorium

6

12

18 Solo 28

49

54 Quam olim Abrahæ 6

64

69

73

78 Hostias

83 7

93

6

102

107

112

[4] Sanctus

7

14

20

Osanna

26

44

51 **6** *tr.*

60 *tr.*

65

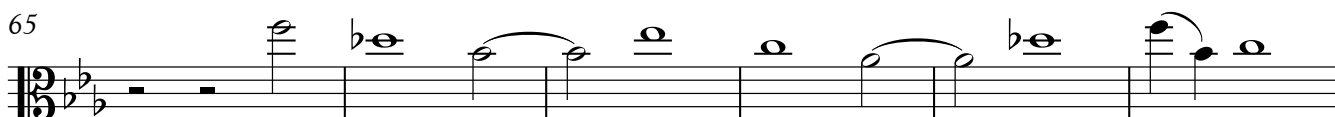

71 **Benedictus** **15** **Osanna ut supra.**

[5] Agnus Dei - Communio

**27**

32 **2**

39

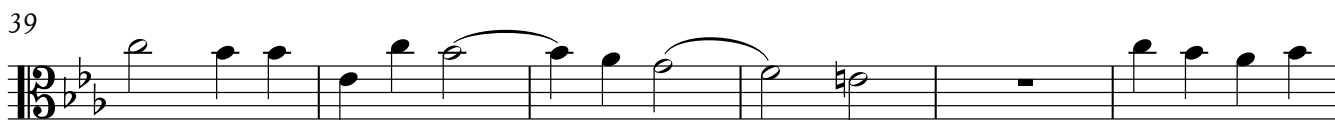

45 *tr.*

50

55

61

Communio

Solo

75

81

Solo

96

101

Viola 2

# Requiem ex F con terza minore

Heinrich Biber

Adagio  
Ripieno

## [1] Introitus - Kyrie

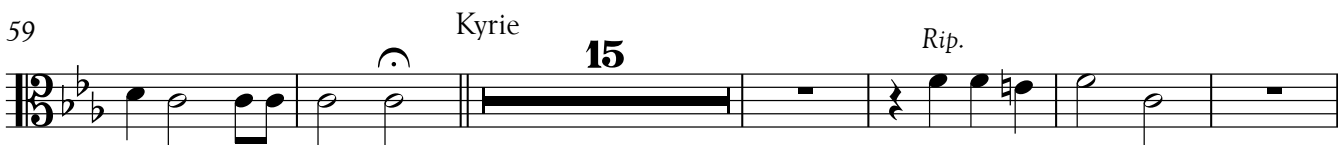
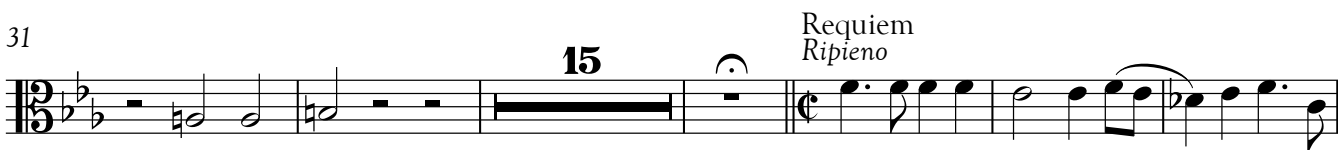
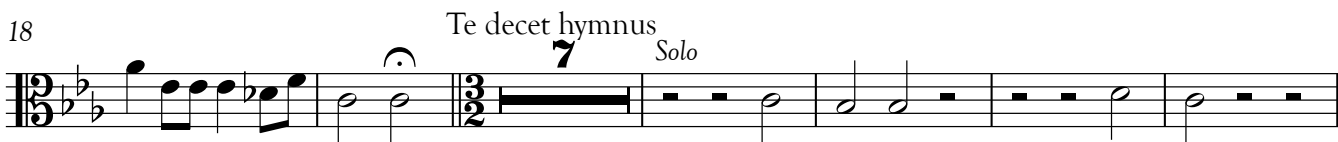

Viola 2  
[2] Dies iræ

*Ripieno*

7

13

20

25

*Solo*

**2**

32

**23**

58

*tr*

62

68

*Solo*

**16**

*Rip.*

88

93

*tr* *Solo*

99

104

109

*Rip.* **7** *Rip.*

119

**5** *Solo*

128

**4**

136

*Rip.*

143

148

**2**

153

159

165

172

[3] Offertorium

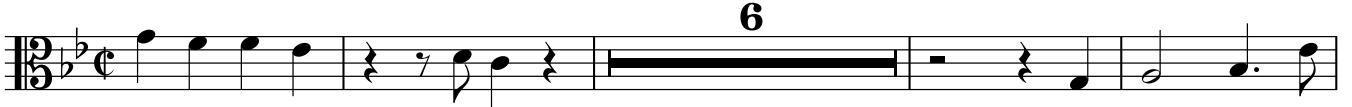

11

18

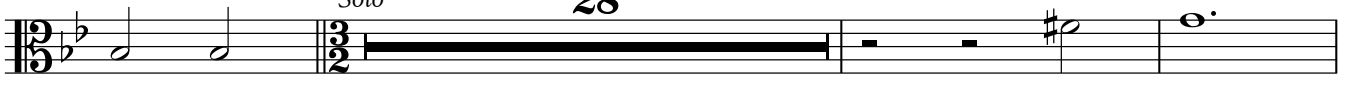

49

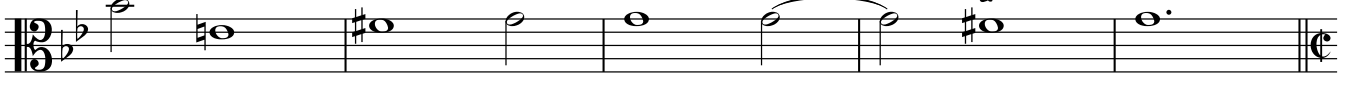

54 *Quam olim Abrahæ*

61

67

73

78 Hostias

83

93

99

105

111

Viola 2  
[4] Sanctus

3

9

16

21

Osanna

28

15

48

tr

54

tr

tr

60

65

tr

71

Benedictus

15

Osanna ut supra.

[5] Agnus Dei - Communio

28

34

40

4

tr

49

2

55

61 Communio

6

Solo

5

75

80

7

Solo

5

95

99

tr

# Requiem ex F con terza minore

Heinrich Biber

Adagio  
*Ripieno*

## [1] Introitus - Kyrie

7

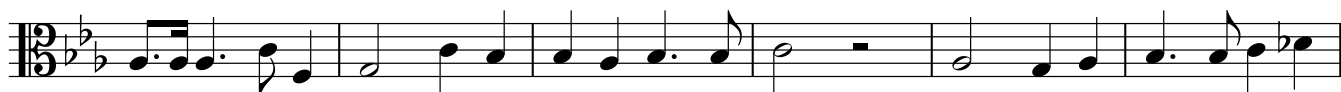

13

19

Te decet hymnus

**7**

*Solo*

31

**15**

Requiem  
*Ripieno*

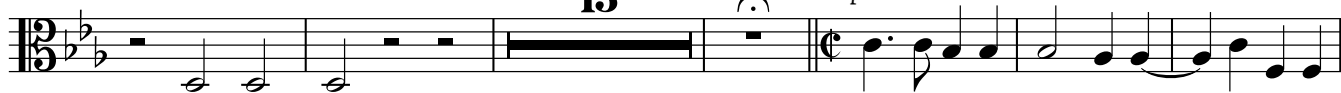

52

58

Kyrie

**15**

*Rip.*

77

84

89

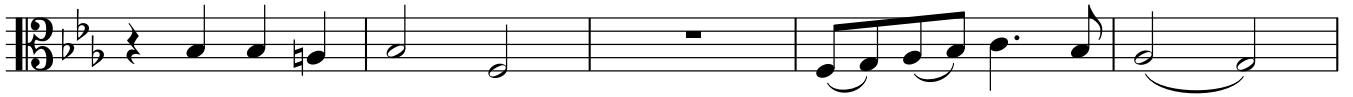

94

[2] Dies iræ

*Ripieno*

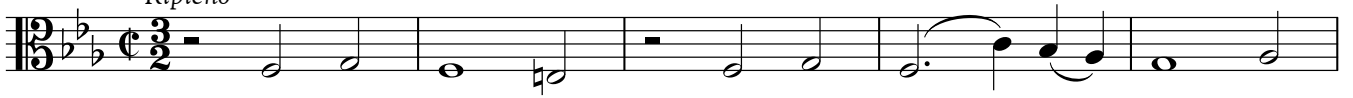

6

11

16

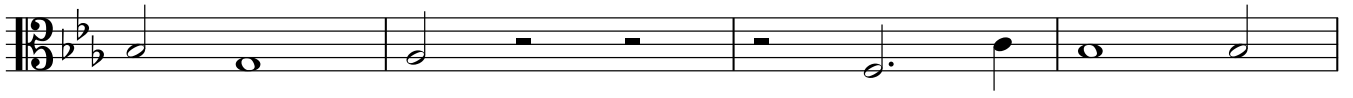

20

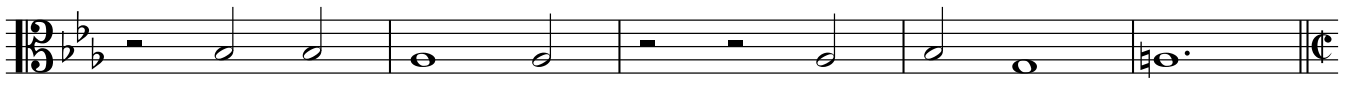

25

*Solo*

**3**

32

**23**

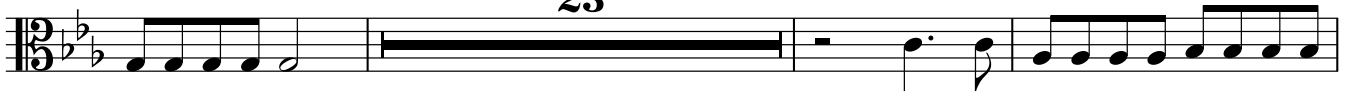

58

62

68

87

91

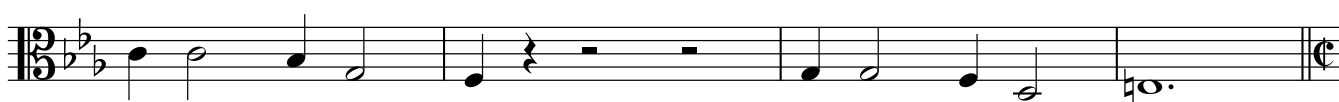

95

101

106

109

119

128

[3] Offertorium

6

11

18

Solo

28

49

tr

tr

54 Quam olim Abrahæ

3

61

4

69

73

78 Hostias

83

7

93

104

109

113

[4] Sanctus

11

18

23

Osanna

44

51

56 *tr*

63 **2**

70 *tr* Benedictus **15** Osanna ut supra.

[5] Agnus Dei - Communio

**26**

31

37

43

48

53

58 Communio **6**

Violone

# Requiem ex F con terza minore

## [1] Introitus - Kyrie

Heinrich Biber

*Adagio*  
*Ripieno*

72

78

84

90

94

[2] Dies iræ

*Ripieno*

7

13

19

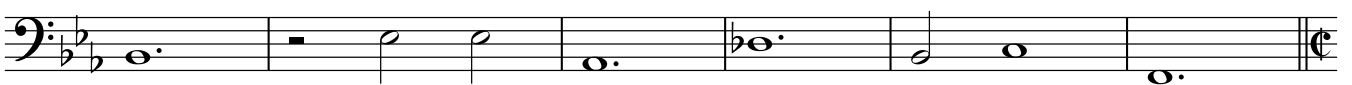

25

*Solo*

30

34

38

42

46

50

59

63

68

*Solo*

73

84 *Rip.*

89

95 *Solo*

103

*Rip.*

115 *Solo*

*Rip.*

120

**5**

*Solo*

130

135

*Rip.*

**2**

144

150

155

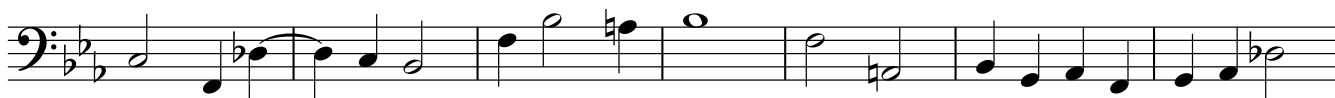

39

47

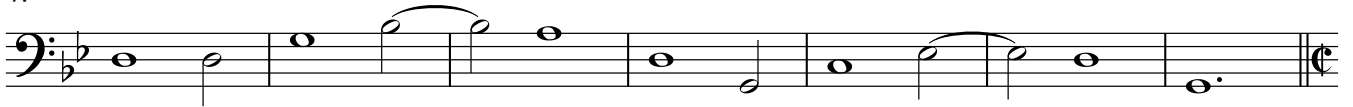

54 Quam olim Abrahæ

63

68

73

78 Hostias

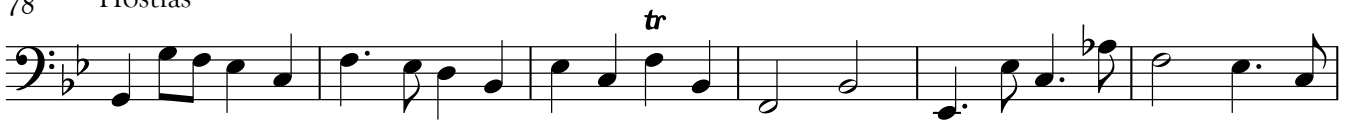

84

90

96

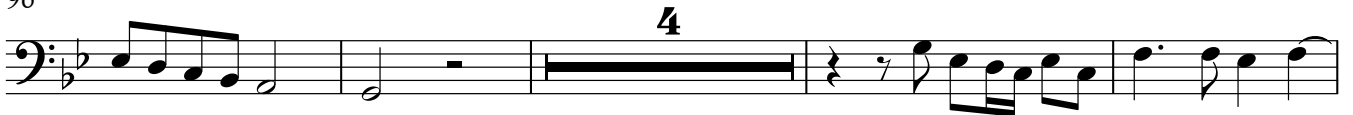

104

109

113

[4] Sanctus

12

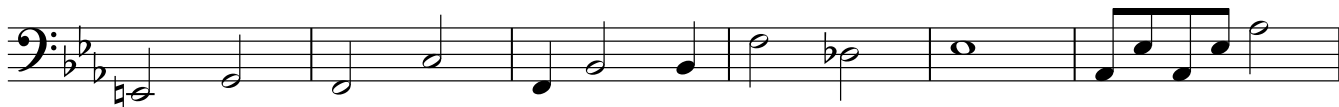

18

23 Osanna

29

36

44

51

56

62

67

71

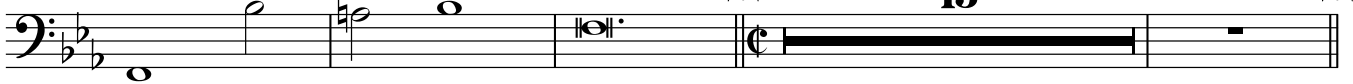

Benedictus

15

Osanna ut supra.

[5] Agnus Dei - Communio

7

14

20

9

Alto Trombone

# Requiem ex F con terza minore

Heinrich Biber

## [1] Introitus - Kyrie

Adagio  
Ripieno

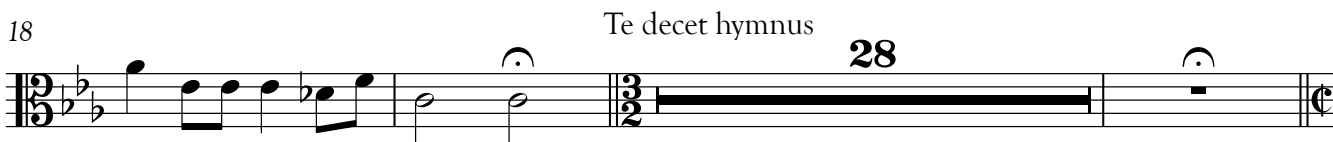

Alto Trombone  
[2] Dies iræ

*Ripieno*

6  

11  

17  

22  

57  

62  

68  

87  

91  

95

*Rip.*

**14**

112

*Rip.*

117

122

*Rip.*

**14**

141

147

154

160

**2**

**5**

171

Alto Trombone  
[3] Offertorium

9

15

47

53

Quam olim Abrahæ

59

65

71

74

78 Hostias

15

97

tr

103

108

112

[4] Sanctus

3

9

16

19

23 Osanna

22

49

55

61

66

71

Benedictus 15 Osanna ut supra.

[5] Agnus Dei - Communio

31

36

42

4 2

51

Alto Trombone

56

Communio  
**6**

67

Solo

**2**

73

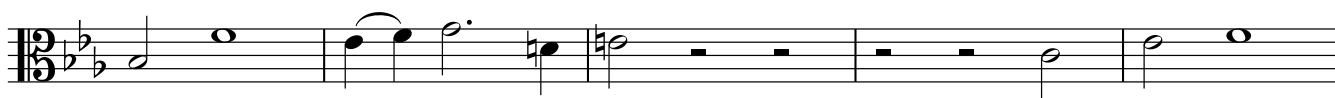

78

84

*tr*

Solo

**2**

91

96

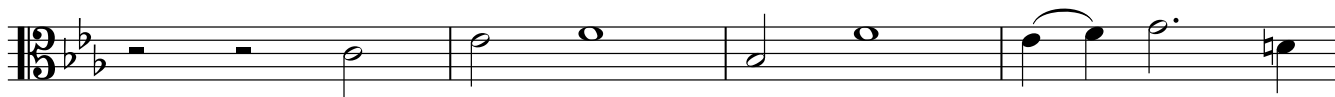

100

*tr*

Tenor Trombone

# Requiem ex F con terza minore

Heinrich Biber

## [1] Introitus - Kyrie

Adagio  
*Ripieno*

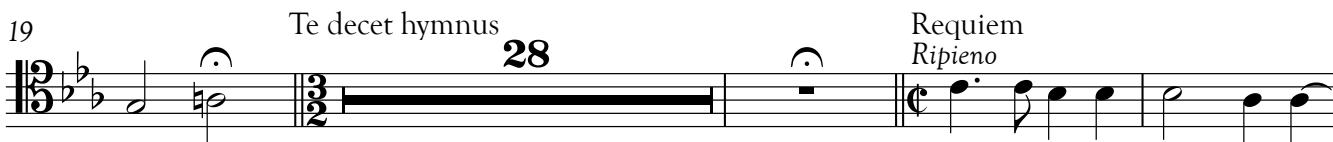

Tenor Trombone  
[2] Dies iræ

*Ripieno*

1  

6  

11  

16  

21  

56  

61  

67  

87  

91  

95 **14** *Rip.*

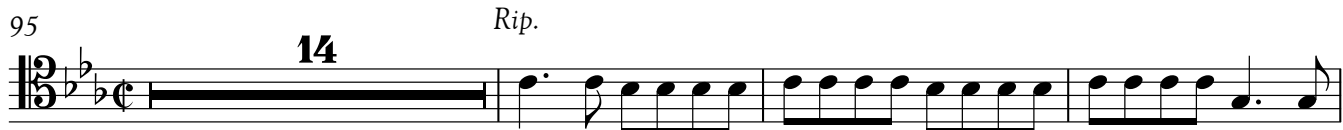

112 *Rip.*

117

122 **13** *Rip.*

140

146 *tr* **2**

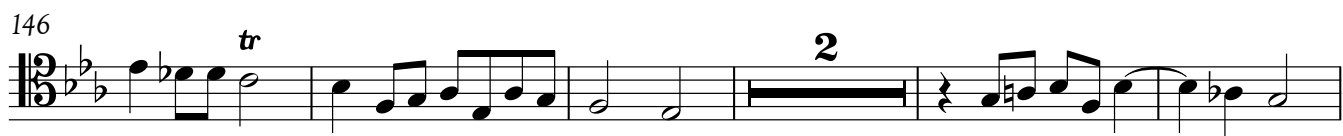

153

159 **3** *tr*

167

171 **2**

Tenor Trombone  
[3] Offertorium

9

15 Solo 28

47 tr tr

53 Quam olim Abrahæ 3

61 4

69

73

78 Hostias

99

107

112

[4] Sanctus

9

15

19

23 Osanna

21

48 tr

54 tr

59

64 2

70 tr

73 Benedictus 15 Osanna ut supra.

[5] Agnus Dei - Communio

29

34

40

46

51

56

Communio  
**6**

67

Solo  
**2**

73

78

84

*tr*

Solo  
**2**

91

96

100

Bass Trombone

# Requiem ex F con terza minore

Heinrich Biber

## [1] Introitus - Kyrie

Adagio  
*Ripieno*

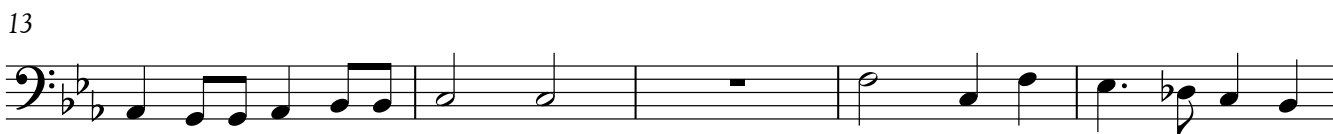

Bass Trombone  
[2] Dies iræ

*Ripieno*

6  

11  

17  

22  
*Solo*  

60  

65  
*Solo* **16** *Rip.*  

86  

90  

95  
**14** *Rip.*  

Bass Trombone  
[3] Offertorium

9

16 Solo 28

48

54 Quam olim Abrahæ 4

63

68

73

78 Hostias 15

98 4

106

111

[4] Sanctus

11

18

23 Osanna

49

55

61

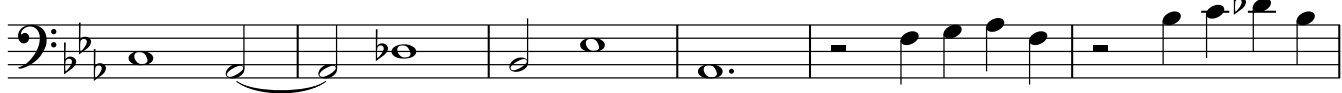

67

71

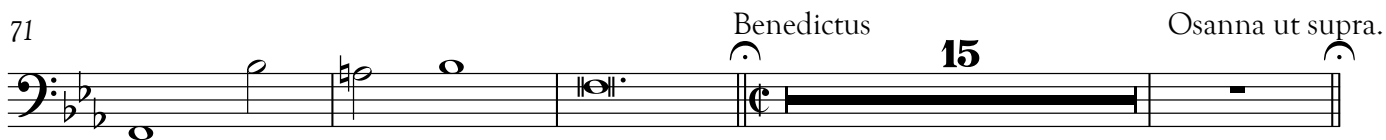

Bass Trombone  
[5] Agnus Dei - Communio

33

40

46

52

58

Communio

6

Solo 2

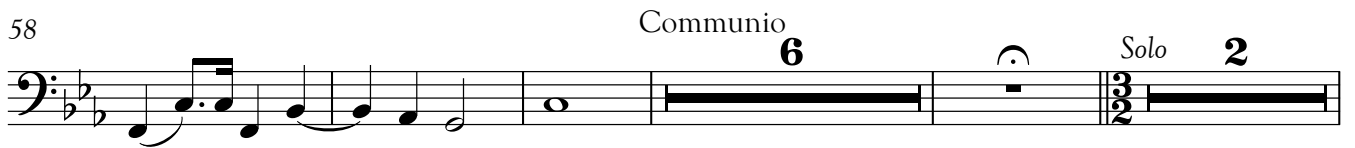

70

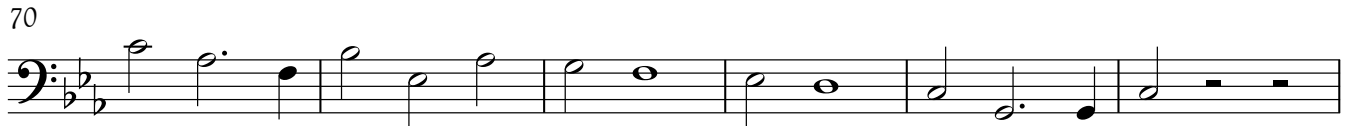

76

81

88

Solo 2

96

# Requiem ex F con terza minore

## [1] Introitus - Kyrie

Heinrich Biber

Adagio  
Ripieno

6 6 5 6 5 6 5 7 6 6 5 6 5  
4 4 3 4 3 4 4 3 4 3 4 3 4 3

6 5 6 5 6 5 6 7 5 3 4

6 3 5 6 6 6 5 7 6

6 5 6 6 6 5 6 6 3 6 4 3

6 3 6 7 5 6 6 6 5 5 3 4 6 3

6 6 6[4] 5 6 4 # 5

32

Figured bass: ♯ ♯ 6 6 6 5 7 7 6 ♯

38

Figured bass: 6 6 ♯ 6 ♯ 6

44

Requiem  
Ripieno

Figured bass: 4 ♯ 6 4 3 ♯ ♯3

50

Figured bass: [b] 7 ♯6 ♭ 5 ♯3 ♭3 6 ♯3 6 ♯6 4 ♯

56

Kyrie<sup>5</sup>  
Solo.

Figured bass: ♭3 6 ♯3 6 ♯6 5 ♯3 ♯3 6 6 5 3 ♯ 6 3

62

Figured bass: 6 5 ♯ 7 6 7 ♯6 5 3 6 10 8 ♯ 5 6 ♭5 5 3 6 4

68

6 5 4 6 7 6 6 5 4 3 3 5 4

4 4 3 2

74

5 3 6 3 6 4 3 5 4

4 2 3 5 3

80

5 6 4 3 6 7 5 5 6 7 4 3 5 6

3 4 [3] 2

86

3 4 6 4 6 4 3 5 4

4 4

91

b 6 4 b 5 6 4 6 7

4 4 4 6

95

5 5 2 6 10 1 4 10 8 5 5 4 6 5

4 3 2 2 9 4 3 4 3

Ripieno

[2] Dies iræ

6 ♯ b3 6 ♯3 b3 [b] 7

b b6 5 6 7 6 ♯

♯ b [b] 7 7 6 5 5 4 3

6 5 ♯ 5 4 ♯ 6 5 4 ♯3 b [b] 7

Solo

7 6 5 6 4 ♯ ♯ 5 b3 5 5 4 3 6 5 4 ♯ ♯

♯3 4 4 ♯3 6 5 6 5 b3

6 5 5 4 ♯3 6 6 6 5 b3 6 5 b3

36

40

44

48

52

57

61

67

*Solo*

72

76

*à 3*

80

6 6 3♯ 6 ♭3 ♯ 6 6 5 6 6 ♯

84 *Rip.*

6 6 6 ♭6 6

89

6 3 5 6 6 3♯ 6 ♭3 ♯ 5 6 6

93

6 ♯6 ♯ 5 5 ♭6 ♭6 5 ♭ ♯

101

6 4 ♯ ♯ 6 5 ♭3 6 5 3 6 5 6 5 3 6 ♭3 3

109 *Rip.*

5 ♯3 ♭6 4 5 ♯3 ♭6 4 5 ♯3 ♯6 4 6 ♯ 5 ♯6 4 2

114 *Rip.*

6 ♯ ♯ ♭ ♯ ♭ 7 7 6 7 3♯

119 *Solo*

♭6 5 3♯ 6 7 ♯ ♭6 5 ♯ ♭3 4 5 3 6 6 6 5

125

5 6 5 3 6 7 6 5 ♯ ♯ 6 5 6 5 ♯6 5 6 6 6 6 5

131

5 6 6 5 6 6 6 5 6 6 6 ♯6 ♭3 6 9 8 ♯

Continuo  
[3] Offertorium

b3 7 b b b3 7 5 6 b 6 6 b 5

6

b6 6 3 b5 6 b b #6 #3 7 6 6 4 # 5 b6 5

13 Solo

b6 b3 5 b10 8 b3 6 b3 7 5 3

20

5 6 6 6 5

25

6 b4 3 6

31

#3 4 # b3 b

38

b 7 6

45

6 # 6 #3 # b

51 Quam olim Abrahæ

b3 6 # 1 1 9 4 #

57

7 #6 b5 3 # 7 #6 5 4 6

62

9 6 4 3 6 6 4 4 6 5 #3 6 6 4 6 #3 6  
5 5 5 5 5 5 5 5 5 5 5 5 5 5 5

67

4 6 10 8 7 4 6 6 5 #6 4 4 6 6 4 6 5  
2 9 9 9 9 9 9 9 9 9 9 9 9 9 9

72

6 3 7 6 5 b3 4 3 4 3 6 5 b3 4  
4 3 4 3 4 3 4 3 4 3 4 3 4 3 4

78 Hostias *tr*

4 6 6 4 3 b6 6 5  
4 3 4 3 4 3 4 3 4 3 4 3 4 3 4

84

6 4 3 6 4 b6 5 6 5 6 4 b3 6 5 6 5 6 4 3  
b5 3 3 3 3 3 3 3 3 3 3 3 3 3 3 3 3 3

90

6 #3 # b5 4 3 6 #4 6 # 4 1 1 9 4 #  
4 4 4 4 4 4 4 4 4 4 4 4 4 4 4 4 4 4

96

7 #6 4 5 # 7 #6 5 4 # 6  
3 3 3 3 3 3 3 3 3 3 3 3 3 3 3 3 3 3

101

9 6 4 6 6 4 4 6 5 #3 6 6 6 #3 6  
5 5 5 5 5 5 5 5 5 5 5 5 5 5 5

106

4 6 10 8 7 4 6 6 5 #6 4 4 6 6 4 6 5  
2 9 9 9 9 9 9 9 9 9 9 9 9 9 9

111

6 4 3 7 6 5 b3 6 6 4 3 6 5 b3 4  
4 3 4 3 4 3 4 3 4 3 4 3 4 3 4

Continuo  
[4] Sanctus

3 3 4 6 3 b3 6 3 7 6 5 b3 6 6 4 6 b3 4 3

4 4 4 3 4 3

8

7 6 5 b3 6 6 6 6 5 4 3 5 4 6 4 6 b3 5 4 3 b

#3 4 # #3 5 4 4 b5 4 4

15

b6 5 7 6 5 b7 6 5 3 6 6 6 4

4 4 3 4 4

21

Osanna

b3 4 5 4 3 4 5 6 5 b

4 4

27

6 4 3 5 5

b3

33

b3 3

38

6 3 6 6 3 5 6 6 6 5 5 4 4 3

3 4 4

43

4 b3 5 5

49

6 5 4 b3 6 6 6

5 4

54

6 6 4 4 b3 6 b3 5 4 3

4 4

59

6   b3   6   b3   3

65

6   b3   6   6   6

69

6   6   5  
4   ♯3   b3   6   b3   ♯3

74

Benedictus

1   b6   6   6   6   b6   6   5   6   5   6   8  
3   4   6   ♯3

79

b3   6   ♯   6   6   6   6   6b5   5   6   ♯3   b3   6b5  
♯3   ♯4

84

Adagio

Osanna ut supra.

6   6   4   3   6   ♯3   5   4   ♯3   b6   6   3  
4

[5] Agnus Dei - Communio

6   b3   7   5   6b3   5   ♯3   6   3   4   6   b3   7   5   6   6  
4

7

5   b6   6   4   5   3   5   3   8   7   5   6   ♯   1   1   1   1   ♯3   6   b  
2   4   4   ♯3

14

5♯6b3   6   5   ♯5   ♯6   6   10   8   ♯   6   3   4   6  
9

20

7   5   6   6   5   6   6   4   ♯3   ♯   1   1   3   3  
2

26

6b 5 5 5 4b 6 6 b3 3 1 6 b

31

7 6 6 5 5 6 3 4 6 5 5 3 4b 6 6 3 b3 7

3 4 b3 3

37

5 6 5 b6 6 4 5 3 5 3 4b 7 5 6 4 1 1

b3 b5 2 4 4

44

5 4b 6 6 3 4b 5 4b 6 b3 4 5 6 6 5 4b 6 4 b b6 b5

3 4 3 4

49

3 6 7 4b 6 b3 b6 b 7 4b 6 6 5 6 6 5 4b 6 3 6 b 4 5 6

3 4 4 b3

55

6 b5 6 5 4b 6 6 5 6 6 5 4b 6 4 4 b3 6 4 4

b3

61 *Communio Solo*

6 b3 6 6 6 5 1 1 6 5 6

5 b5 3 b5

67 *Solo*

5 3 4b 3 6 7 4b 3 6 7 6

4

72

6 6 5 4b 6 b3 5 4 4 6 7 6

4

77

6 6 5 4b 6 5 4 6 5 6 5

4 4 2 3 4 3

83

Solo

4 10 8 ♭6 ♭6 6 8 3 ♭3 6  
2 9 4 4 4 4 2 2

89

7 ♭3 6 7 6 6 6 5 ♭6

94

♭3 5 ♭3 6 7 6 6 6 5 ♭6  
4

99

5 6 ♭3 7 6 5 ♭3 ♭3  
4 ♭ 4 4 4