

# Brandenburgische Konzert Nr. 4

BWV 1049

J. S. Bach

Flauto dolce 1

10

21

32

3

41

50

62

71

79

5

11

104

5

11

128

137

145

152

159 *tr*

166

175

184 *tr*

193

203

215

223

229 5

243 5 5 4

267

275

285

292 *tr*

300

308 *tr*

318

329

338

347

356

366 3

379

386

395

406

415

422

## 2. Andante

Flauto dolce 1

### 3. Presto

Flauto 1

22

29

37

46

58

65

82

88

134

145

155

tr

tr

9

29

162

167

173

3

185

5

199

208

221

230

237

# Brandenburgische Konzert Nr. 4

BWV 1049

J. S. Bach

Flauto dolce 2

156 *tr*

164

172

180

188

199

209

217

227

234 5 5

251 6 3

269

278

288 *tr*

296

304

314

324

335

342

351

362

372

383

391

401

412

421

3

## 2. Andante

Flauto dolce 2

### 3. Presto

Flauto 2

22

29

37

47

53

67

82

88

134

145

155

*tr*

*tr*

3

9

29

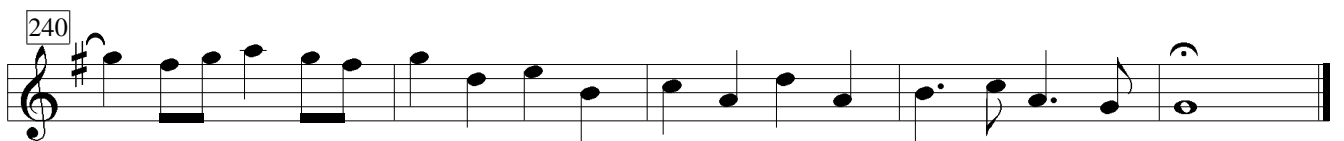
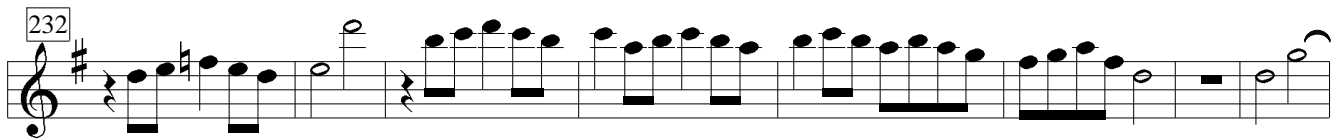
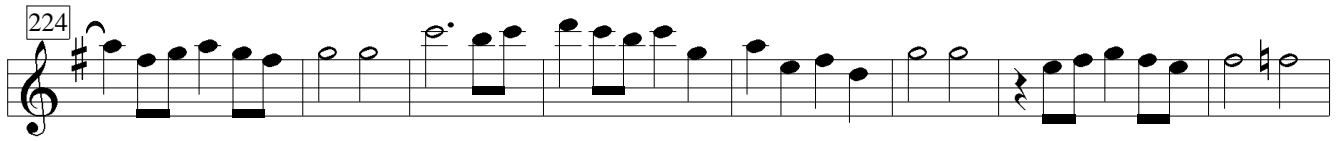
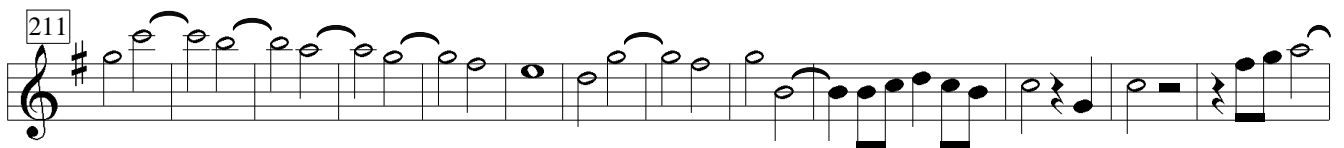
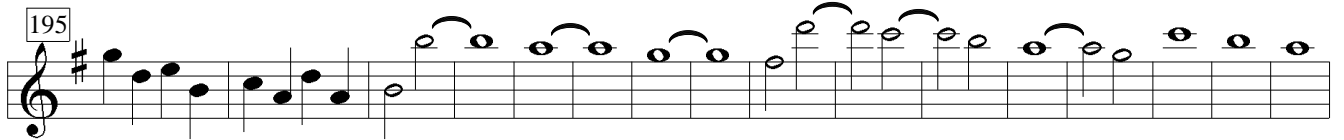
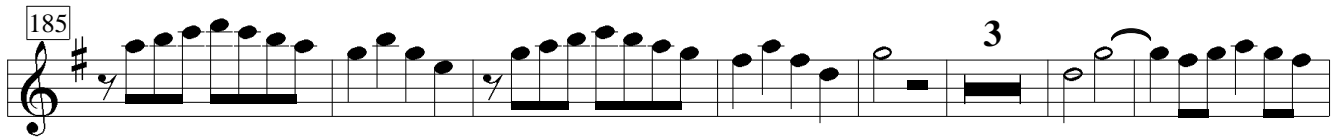
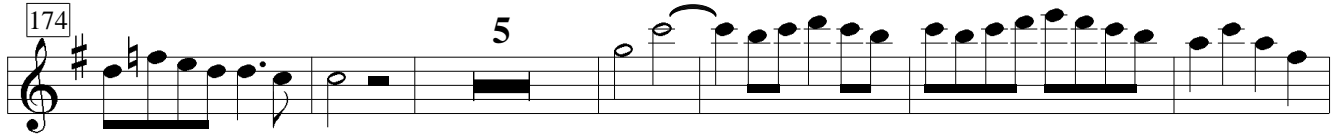
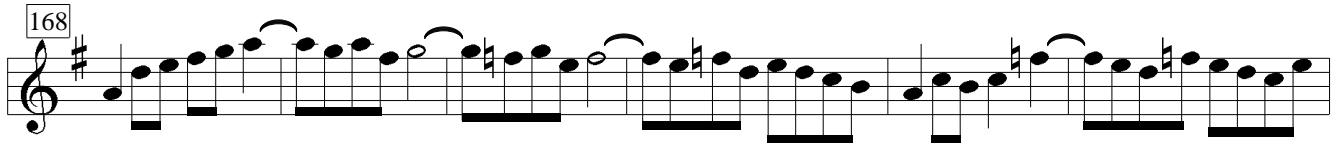

# Brandenburgische Konzert Nr. 4

BWV 1049

J. S. Bach

3

Violino principale

## 2. Andante

Violino principale

### 3. Presto

Violino principale

10

17

26

33

40

45

49

53

57

61

69

82 *tr*

89

93

97

100

102

104

106

108

110

112

114

116

118

120

124

130

135

145

154

160

15

181

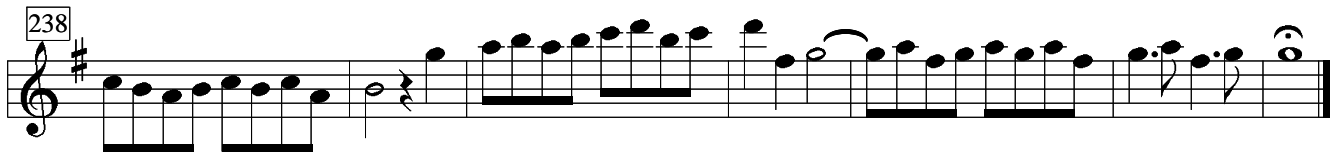
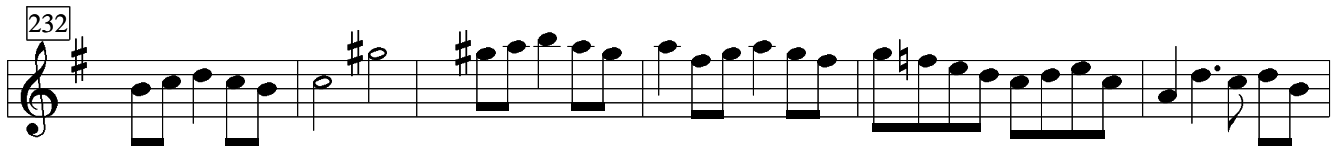
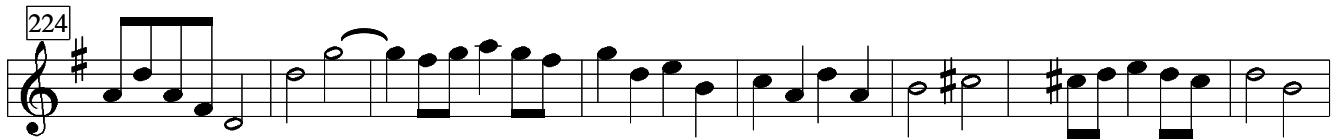
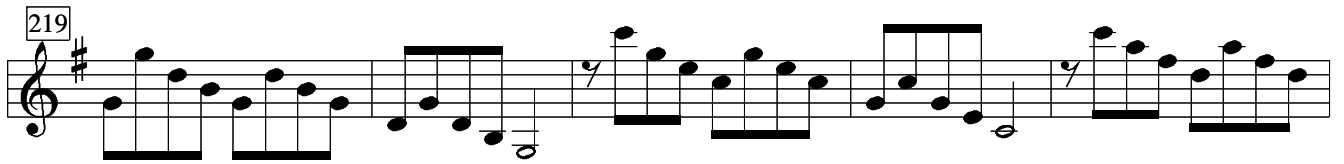
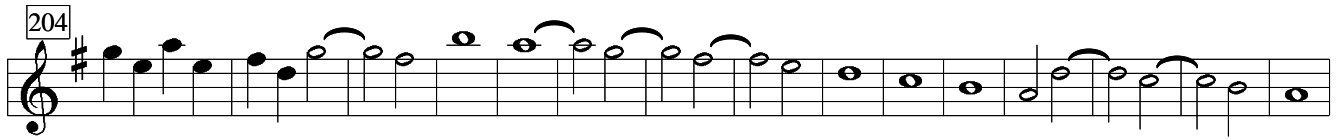
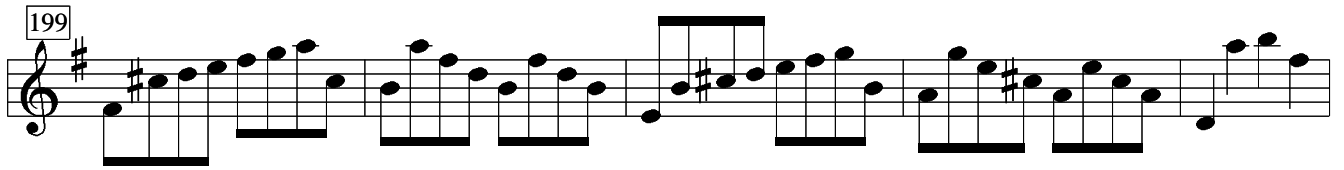
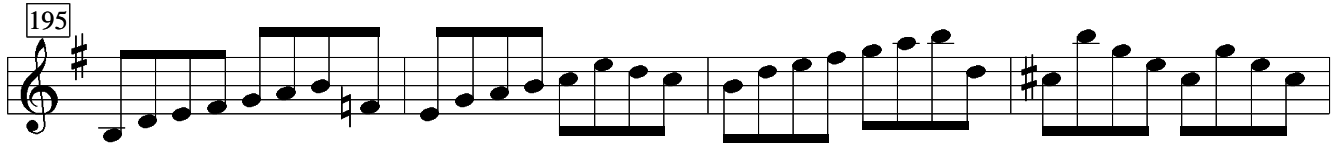
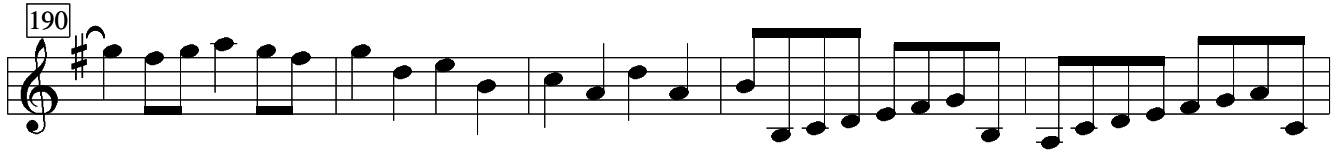
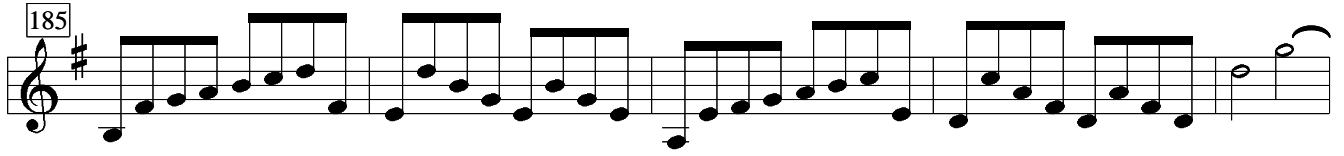

# Brandenburgische Konzert Nr. 4

BWV 1049

J. S. Bach

Violino 1

187 3

200

210

226

233 *pp*

239 *f*

248 *pp*

256 5

269

277

285 4

300 8

315

325

333

340

351

363

374

383

390

398

410

421

## 2. Andante

Violino 2

8

15 *tr*

22

29 *tr*

38

46

53

62 3 2 *tr*

### 3. Presto

Violino 1

10

18

27

34

63

77

87

106

114

133

139

21

7

3

13

*tr*

151 15

175

183 5

196 5

214

225

234

240

# Brandenburgische Konzert Nr. 4

BWV 1049

J. S. Bach

Violino 2

3 4

162 19 3

194

204

221

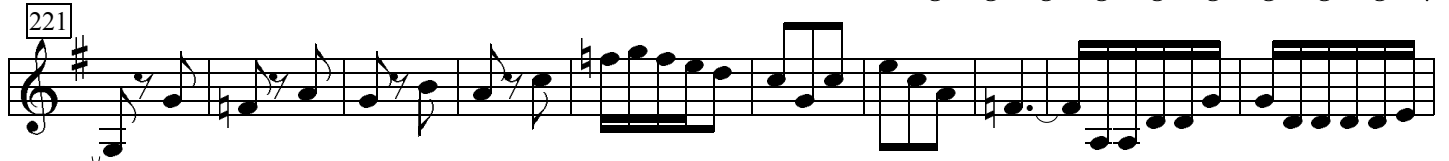

231 *pp*

238 *f*

248 *pp*

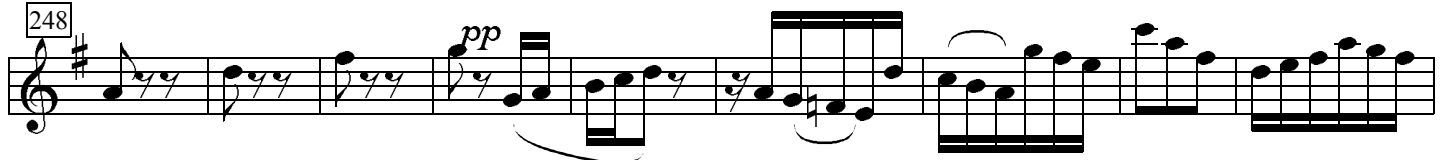

257 5

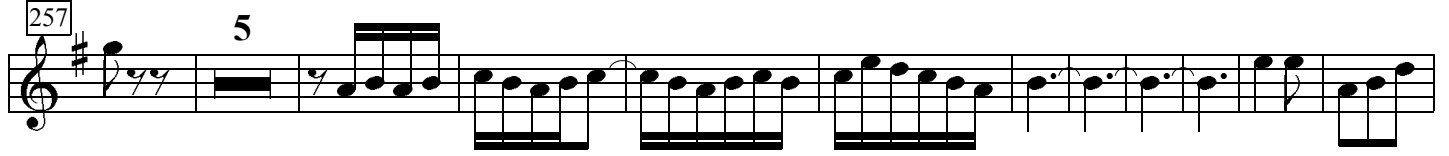

273

282

292 4 8

313

322

332

340

353

365

378

388

398

411

422

## 2. Andante

Violino 2

8

15 *tr*

22

29 *tr*

38

46

53

62 3 2 *tr*

### 3. Presto

Violino 2

4

11

19

27

35

42 23

70

76

81

87 7 4

107

114 13

# Brandenburgische Konzert Nr. 4

BWV 1049

J. S. Bach

Viola

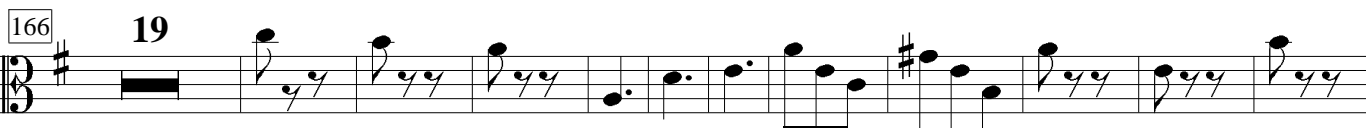
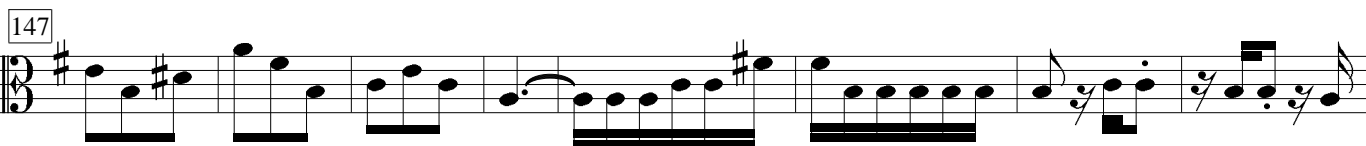
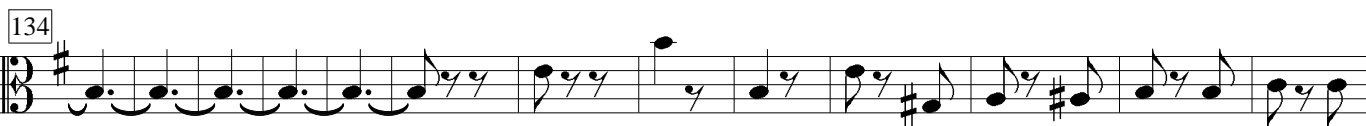
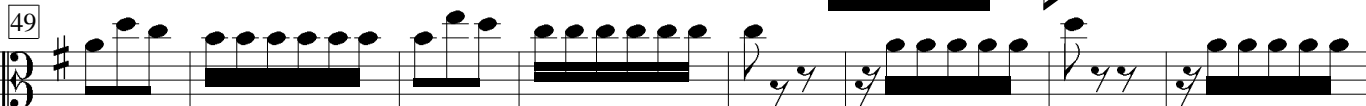
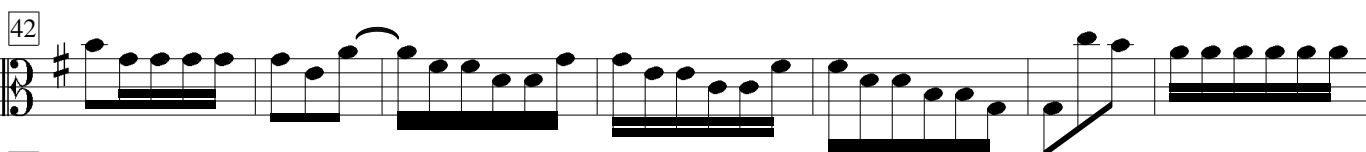

196

207

223

232 5

247 5

262 8

276

284 4

298 8

321

333

341 3

353

362 3

373

383

391

399

411

421

3

## 2. Andante

Viola

11

21

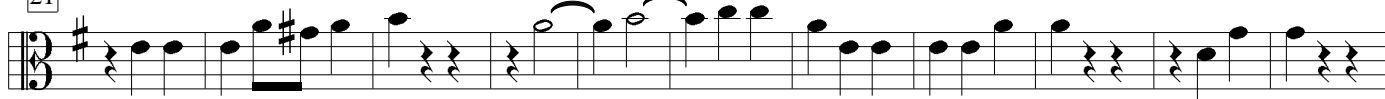

32

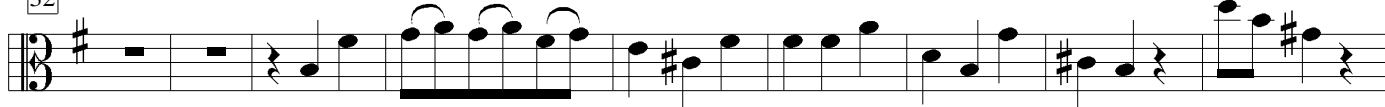

41

50

61

### 3. Presto

Viola

9

19

28

37

25

68

73

78

84

7

100

27

134

141

146

152

15

176

5

190

9

208

214

220

228

237

# Brandenburgische Konzert Nr. 4

BWV 1049

J. S. Bach

3

Violoncello

13

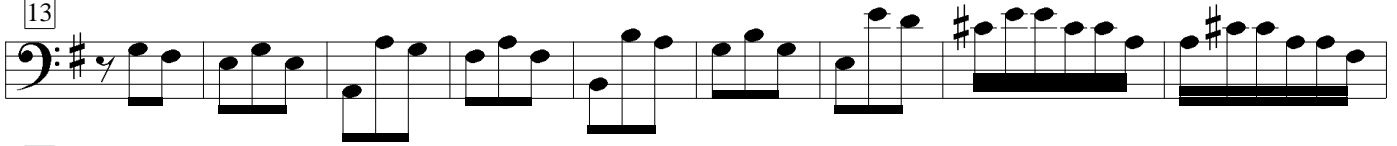

22

35

43

54

63

78

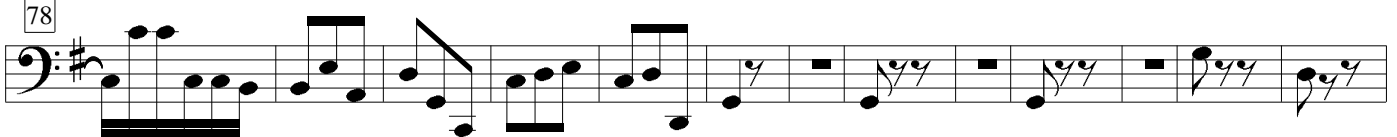

91

104

118

135

151

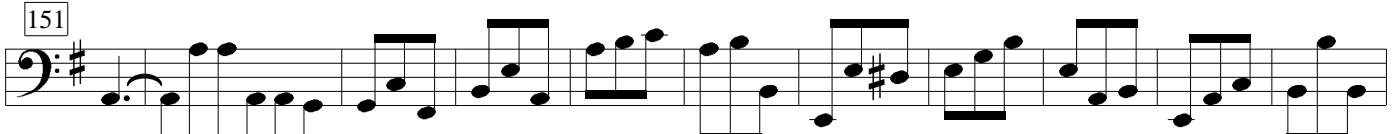

162

172

182 3

196

207

218

229

241

253

265

274

284

295

304

318

334

344 3

357

366 3

379

387

398

407 3

422

## 2. Andante

Violoncello

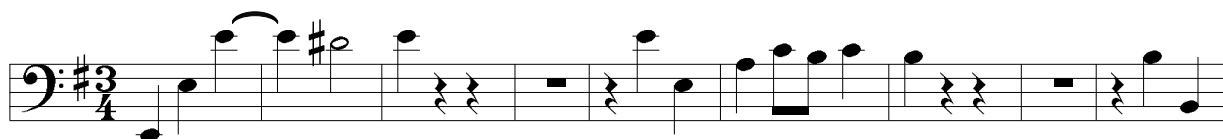

10

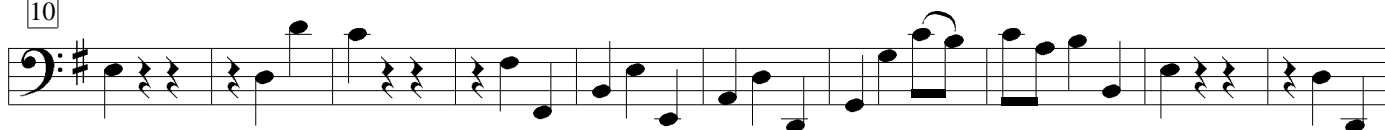

20

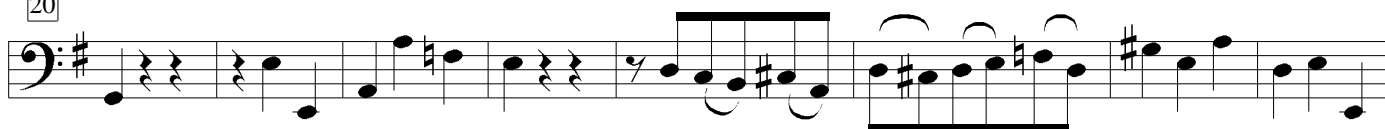

28

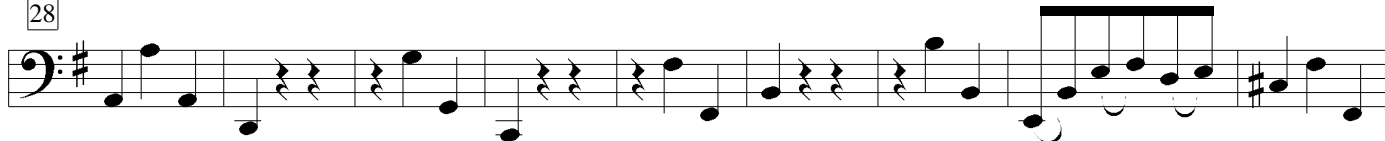

37

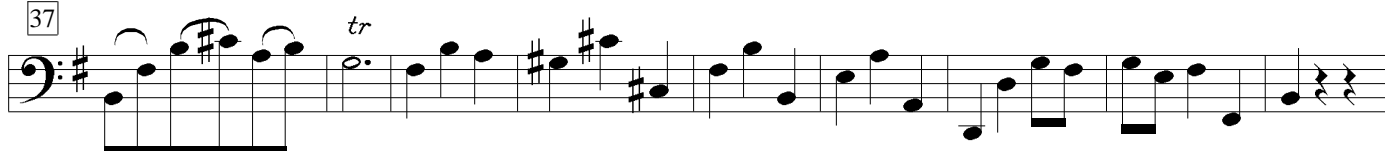

46

54

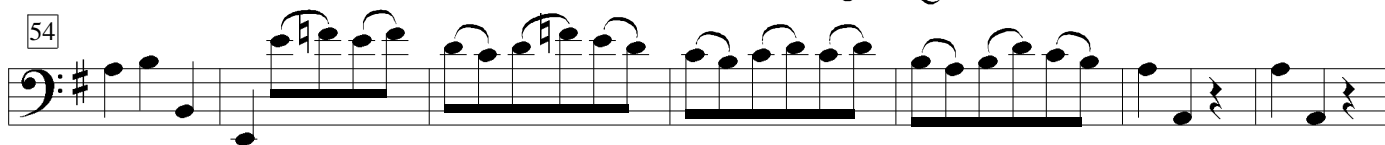

61

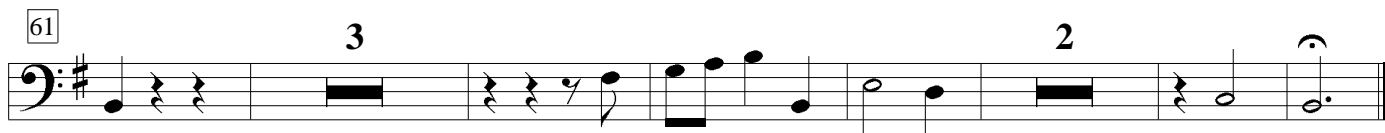

### 3. Presto

Violoncello

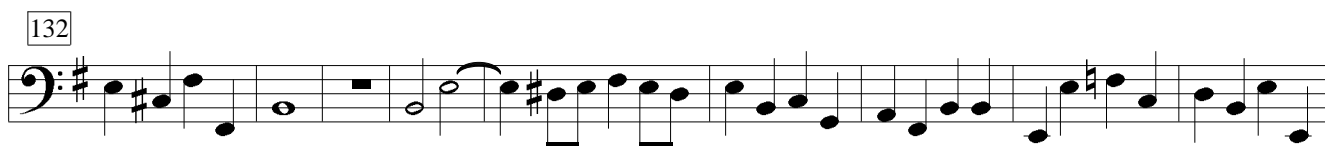
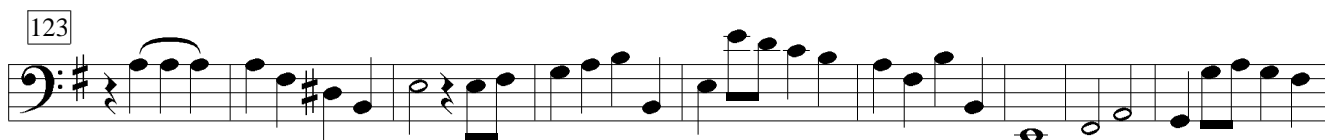
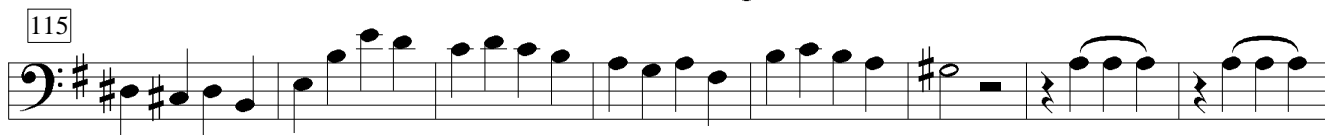
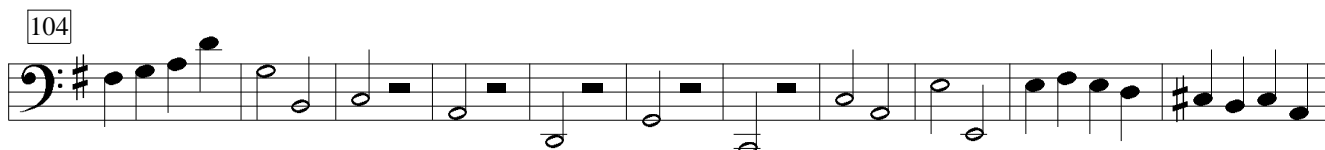
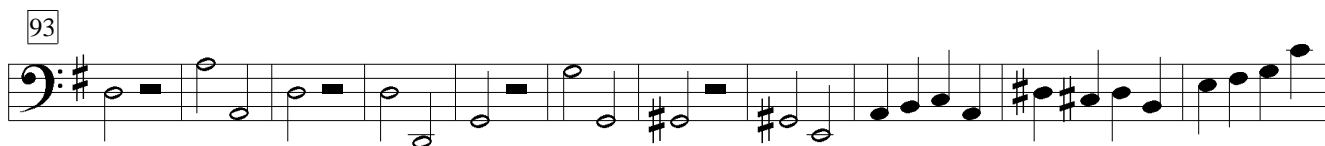
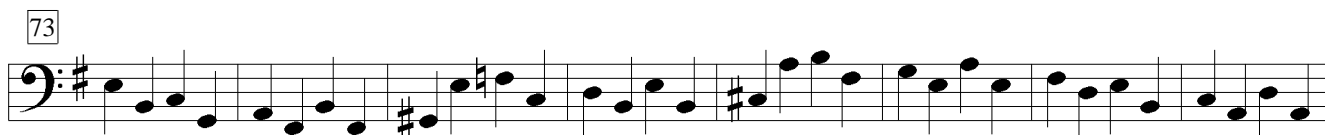
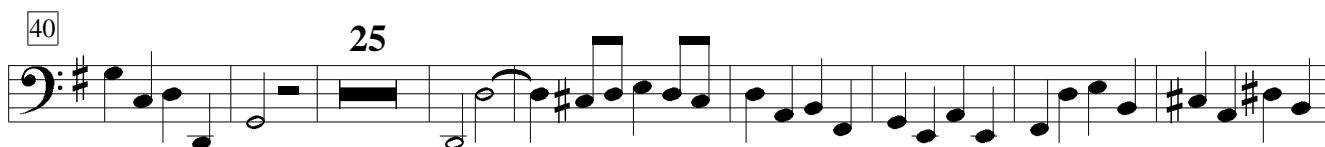
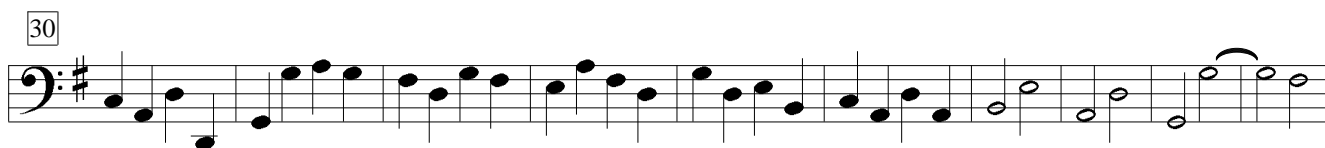
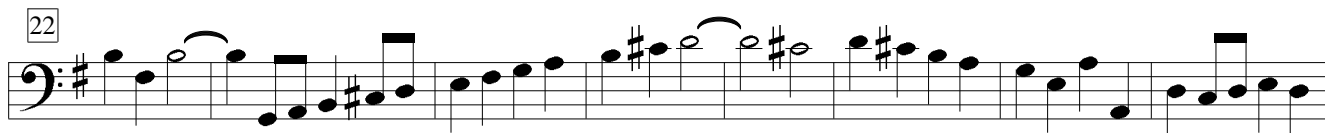
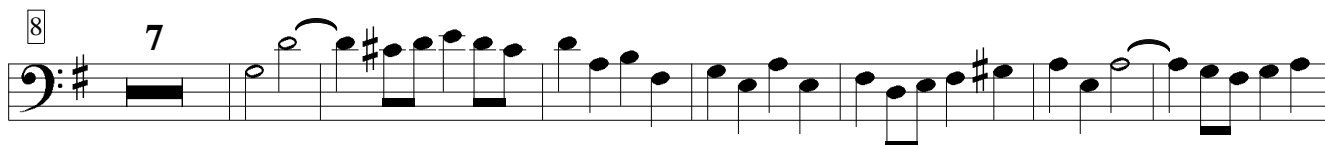

141

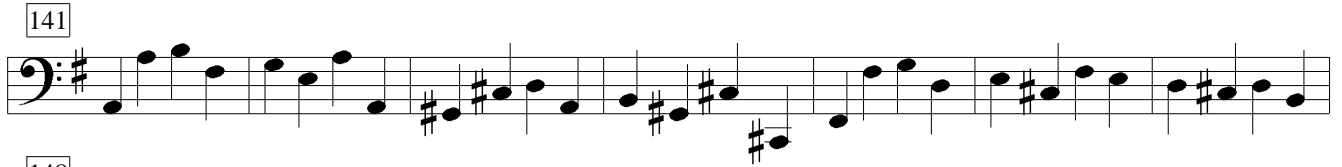

148

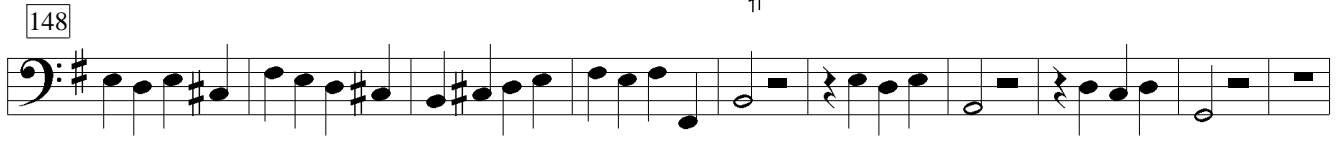

158

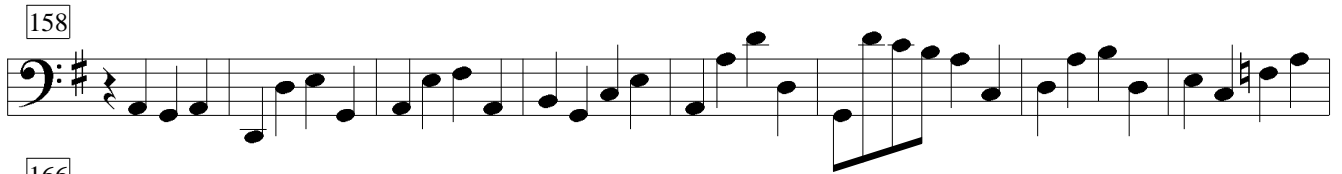

166

174

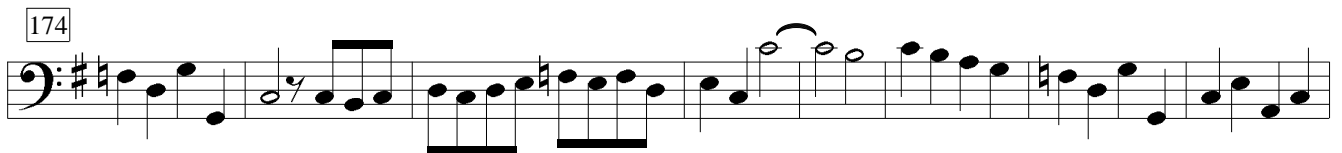

182

5

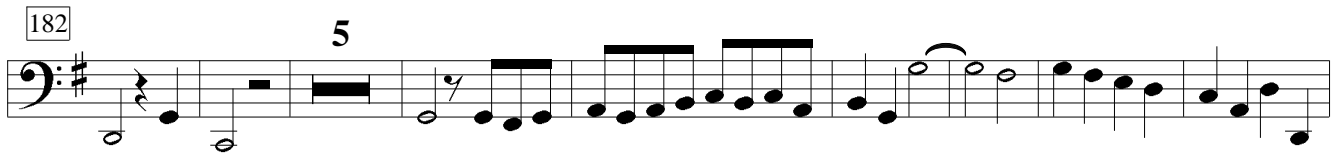

195

9

212

222

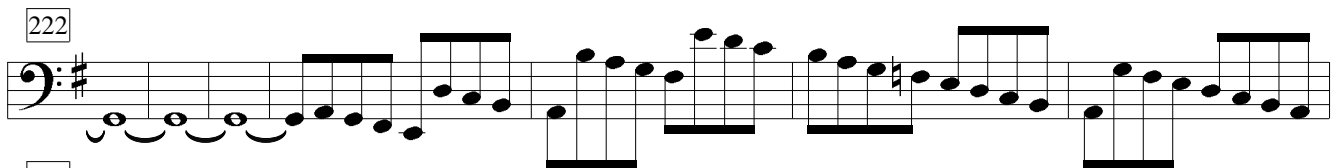

229

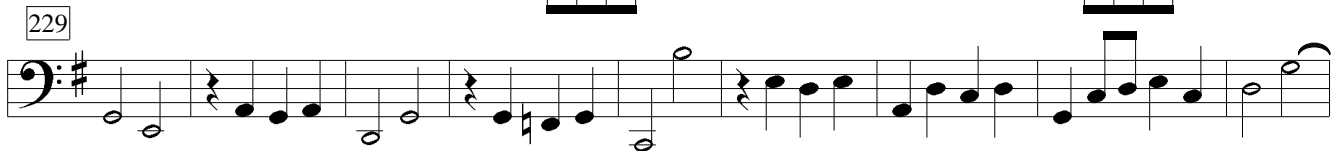

238

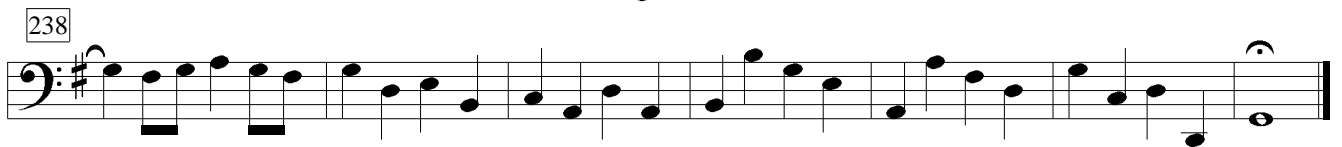

# Brandenburgische Konzert Nr. 4

BWV 1049

J. S. Bach

Violone

3 4

16 3

30 6 2

47 3

60 3 3

77 5

90 5

108 5

126 2 3 3 3

146 19

158 3

188 3

202 3

216 3

228

240

253 13

278

291 4

306 5 3 2 3

330

342 3 4

358

370 3 6 2

389

402 3 3

418

## 2. Andante

Violone

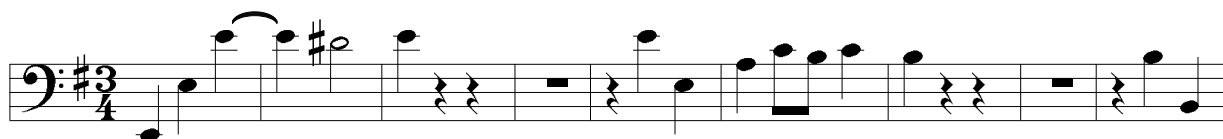

10

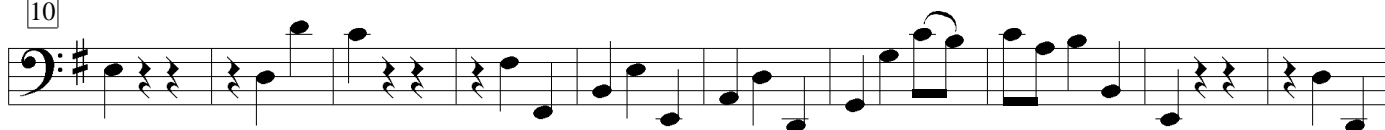

20

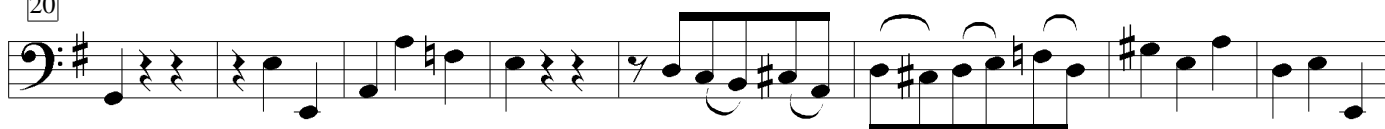

28

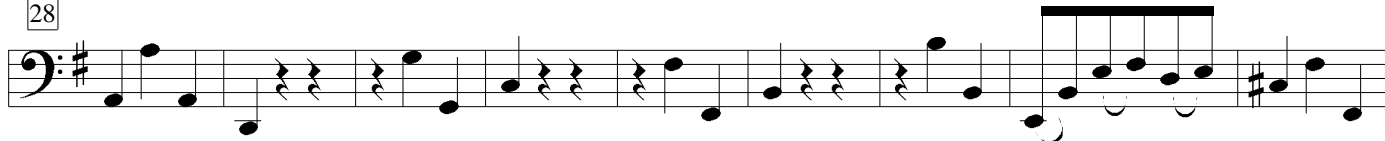

37

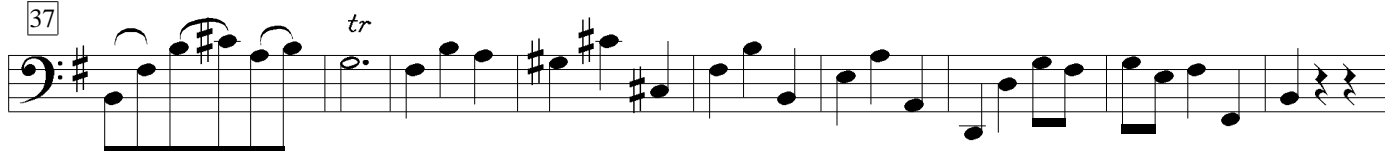

46

54

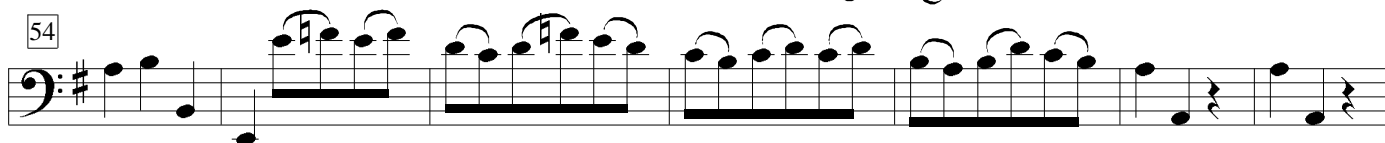

61

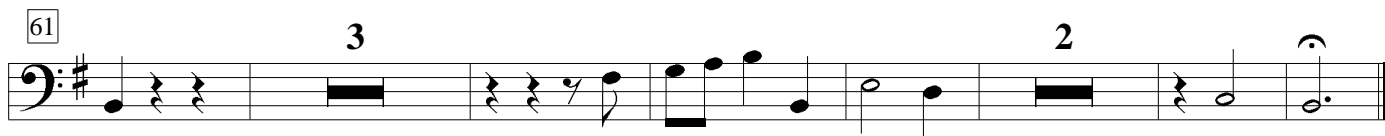

### 3. Presto

Violone

14

21

29

38

72

80

95

134

143

150

175

183

25

5

27

15

5

196 9

213

225

230

239

# Brandenburgische Konzert Nr. 4

BWV 1049

J. S. Bach

Continuo

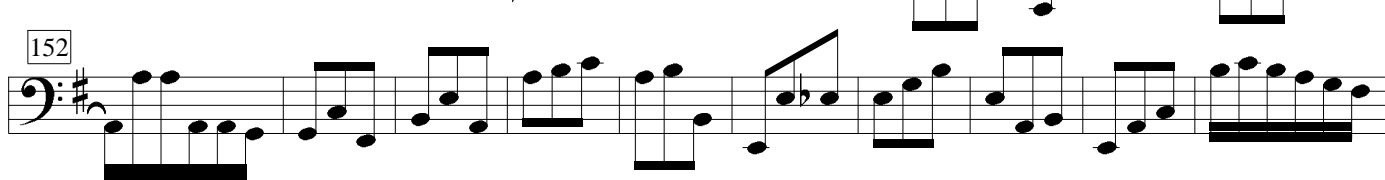
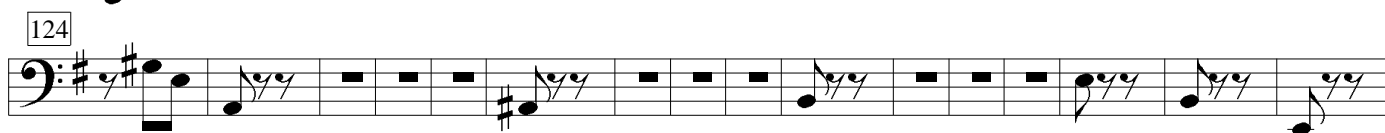
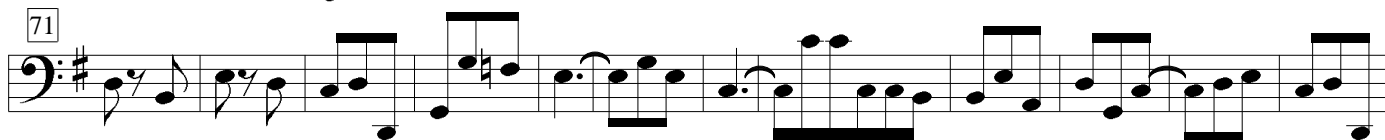
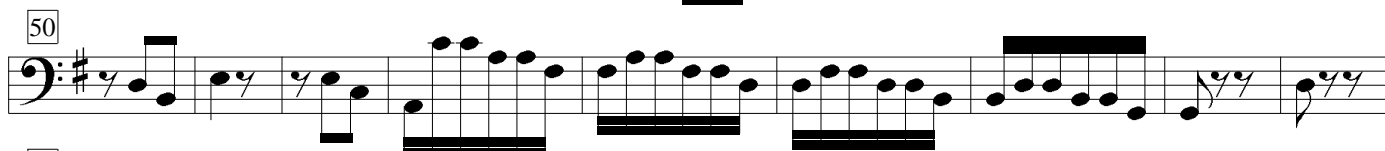
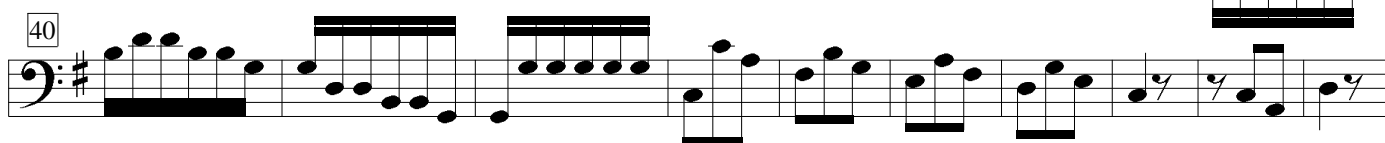
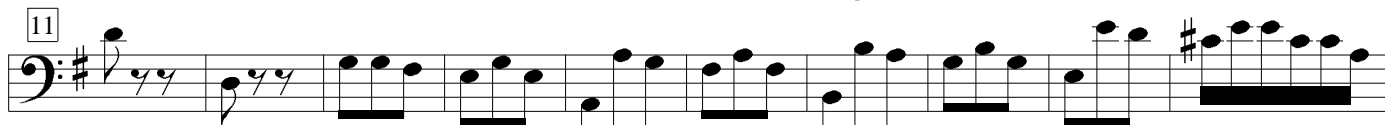

162

169

176

185

197

208

219

230

242

255

266

277

286

295

301

309 3 3 3

326

339

349

361

370

380

387

398

407

419

## 2. Andante

Continuo

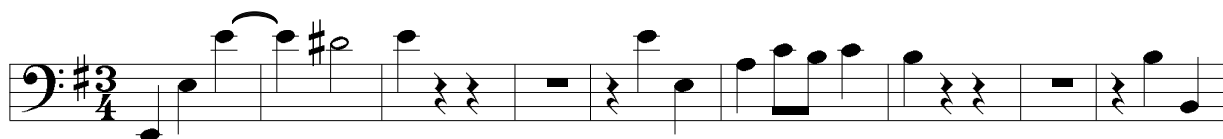

10

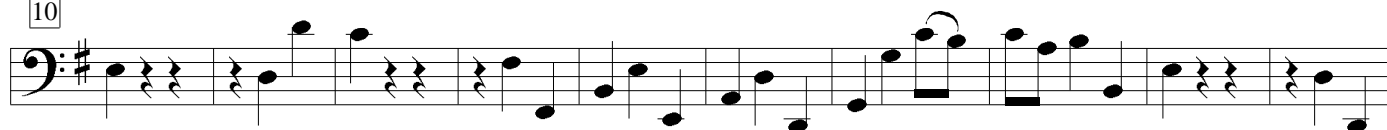

20

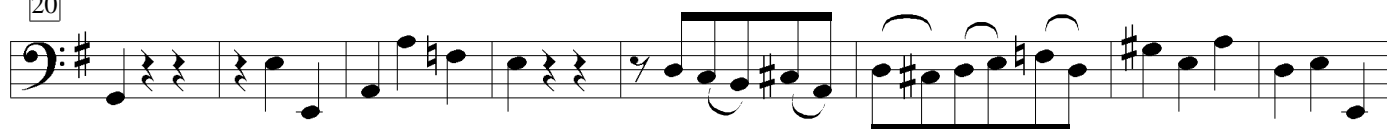

28

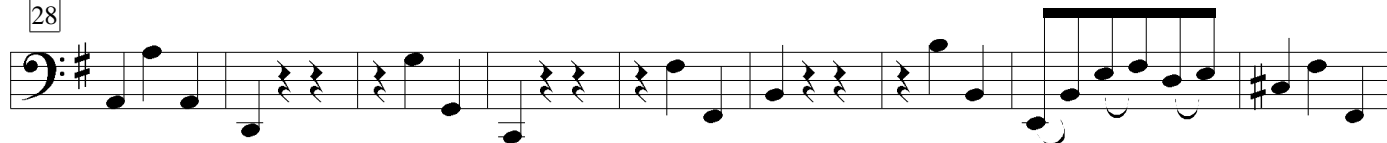

37

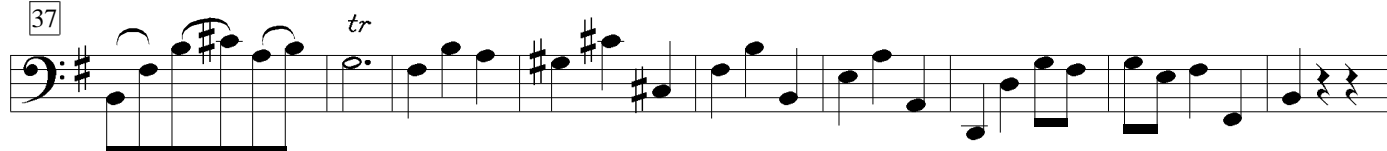

46

54

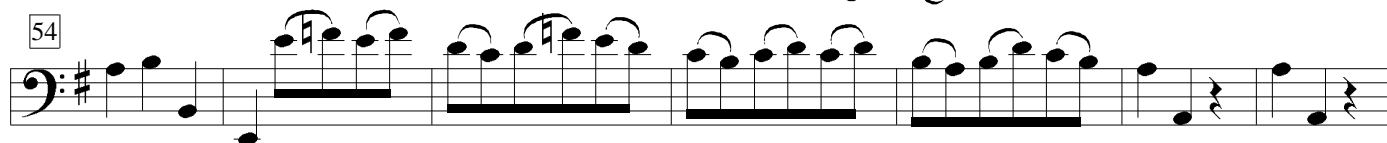

61

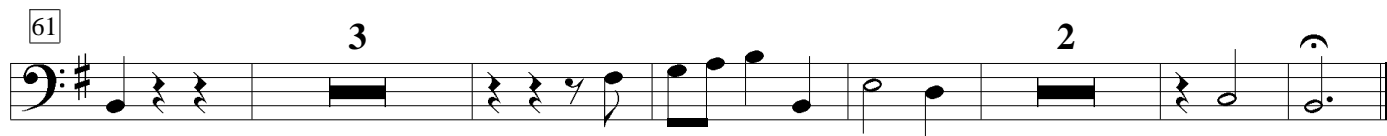

### 3. Presto

Continuo

8 7

22

30

40 25

73

81

92

103

114

122

131

140

147

156

163

169

176

189

197

214

225

230

239

