CATALOGUE NO 1 OF

# BLAKE'S
# Standard Compositions.

## Solos.

| | | |
|---|---|---|
| KING OF THE STORM. | 5th Grand Galop de Concert | 60 |
| WAVES OF THE OCEAN. | Grand March | 60 |
| SUMMER RAIN-DROPS. | Etude Char. | 60 |
| CLAYTON'S GRAND MARCH | | 70 |
| SPONHOLTZ GRAND GALOP BRILLANTE. | Arr. | 65 |
| EVENING CHIMES. | Reverie Elegante | 60 |
| MOTHER'S EVENING PRAYER. | Mel. Relig | 50 |
| WAVES OF THE OCEAN. | Galop de Concert | 50 |
| ON THE RACE-COURSE. | 2d Galop de Concert | 60 |
| FAIRY VOICES. | Nocturne | 35 |
| LA FILLE DE MME. ANGOT. | Potpourri | 75 |
| DREAM OF SUNSHINE. | Polka Rondo | 65 |
| HEAVENWARD BOUND. | March Celeste | 60 |
| PEARL OF LOVE. | Valse Elegante | 50 |
| LOHENGRIN. | Potpourri | 60 |
| CHILPERIC. | Potpourri de Concert | 75 |
| LA JOLLIE PARFUMEUSE. | Potpourri | 100 |
| GIROFLE GIROFLA. | Potpourri de Concert | 100 |
| CLAYTON'S GRAND WALTZ. | De Concert | 50 |
| SHEPHERDS' EVENING SONG. | Morceau Brillante | 50 |
| SILVERY ECHOES. | Reverie | 50 |
| COME TO THE FEAST. | 3d Galop de Concert | 60 |
| HOMELESS TO-NIGHT. | Trans. de Concert | 60 |
| THE ANGELS' GREETING. | Reverie Angelique | 60 |
| DREAMS OF HEAVEN. | March Celeste | 60 |
| MOONLIGHT ON THE LAKE. | March | 50 |
| MORNING ECHOES. | Schottische Rondo | 50 |
| SPRING, GENTLE SPRING. | Trans. de Concert | 50 |
| TREMBLING DEWDROPS. | Summer Idyl | 60 |
| GOLDEN CLOUDS. | Morceau Brillante | 65 |
| MORNING PEARL. | Fantasie Elegante | 50 |
| SUCCESS. | March Brillante | 50 |
| QUEEN OF THE NIGHT. | Valse Brillante | 50 |
| VICCOLO. | 6th Grand Galop de Concert | 65 |
| GRAND VALSE BRILLANTE. | (Mattei.) Arr. | 65 |
| GALOP DE CONCERT. | (Pauer.) Arr. | 60 |
| AIDA. | Grand Potpourri de Concert | 75 |
| MADAME L'ARCHIDUC. | Potpourri | 65 |
| SILVER STAR. | Grand March | 50 |
| WILDFIRE. | Grand Galop de Concert | 65 |
| CHILPERIC. | Waltz | 35 |
| CHILPERIC. | Quadrille | 50 |
| CHILPERIC. | Galop | 35 |
| COME BACK TO ERIN, GIRL I LEFT BEHIND ME. | Trans. | 60 |
| LA JOLLIE PARFUMEUSE. | March | 35 |
| LA JOLLIE PARFUMEUSE. | Waltz | 40 |
| SONG OF THE ANGELS. | Reverie Celestial | 50 |
| WHISPERING WAVES. | Morceau Elegante | 60 |
| OUR NATION'S MEDLEY | | 50 |
| IVANHOE COMMANDERY. | Grand March | 60 |
| IVANHOE COMMANDERY. | Grand Waltz | 60 |
| HAYES AND WHEELER. | Grand March | 35 |
| FAIR LAND OF LIBERTY. | Waltzes | 50 |
| BEAUTIFUL SUMMER EVENING. | Reverie Elegant | 40 |
| THE FLYING DUTCHMAN. | 7th Galop de Concert | 60 |

## Four Hands.

| | | |
|---|---|---|
| WAVES OF THE OCEAN. | Galop de Concert | 100 |
| SHEPHERDS' EVENING SONG. | Morceau Brillante | 100 |
| COME TO THE FEAST. | 2d Galop de Concert | 100 |
| LA FILLE DE MME. ANGOT. | Quadrille | 75 |
| GOLDEN CLOUD. | Morceau Brillante | 100 |
| DREAMS OF HEAVEN. | March Celeste | 75 |
| MORNING PEARL. | Fantasie Elegante | 75 |
| ON THE RACE-COURSE. | 3d Galop de Concert | 100 |
| LA FILLE DE MADAME ANGOT. | Potpourri | 100 |
| MADAME L'ARCHIDUC. | Potpourri | 100 |
| GIROFLE GIROFLA. | Potpourri | 100 |
| SILVERY ECHOES. | Reverie | 75 |
| WAVES OF THE OCEAN. | Grand March | 100 |
| DREAM OF SUNSHINE. | Polka Ronda | 100 |
| MOONLIGHT ON THE LAKE. | March | 100 |
| HEAVENWARD BOUND. | March Celeste | 100 |
| PEARL OF LOVE. | Valse Elegante | 75 |
| CLAYTON'S GRAND MARCH | | 100 |
| CLAYTON'S GRAND WALTZ. | De Concert | 80 |
| VICCOLO. | 6th Grand Galop de Concert | 100 |
| LA JOLLIE PARFUMEUSE. | Potpourri | 125 |
| SILVER STAR. | Grand March | 75 |
| WILDFIRE. | Grand Galop de Concert | 100 |
| IL CORRICOLO. | Galop de Salon. Arr. | 100 |
| FRA DIAVOLO. | Potpourri | 50 |
| LUCREZIA BORGIA. | Potpourri | 50 |

White, Smith & Co., Music Publishers, 516 Washington Street, Boston.

Copyrighted in 1876, by White, Smith & Company.

# DREAM OF SUNSHINE.

## POLKA RONDO.

*Chas. D. BLAKE. Op: 213.*

Author of Waves of the Ocean Galop.
Shepherds Evening Song.

*Introduction.* SECONDO.

Moderato.

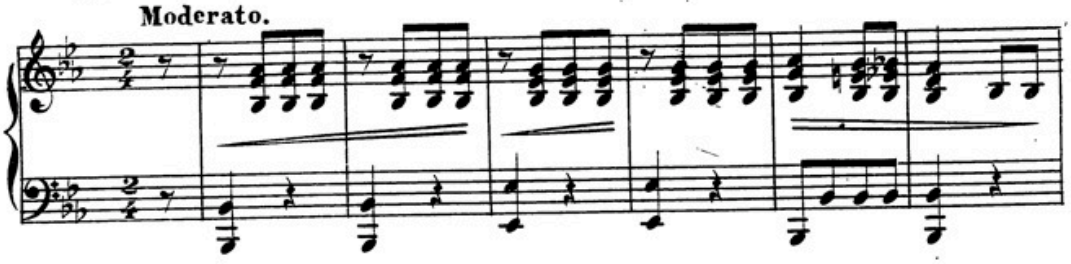

Tempo di Polka.

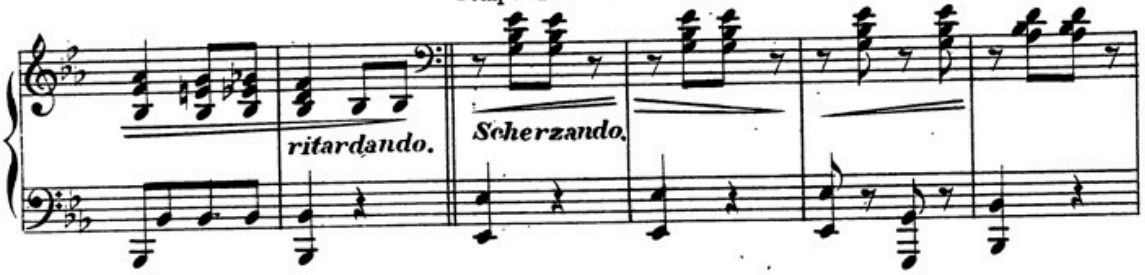


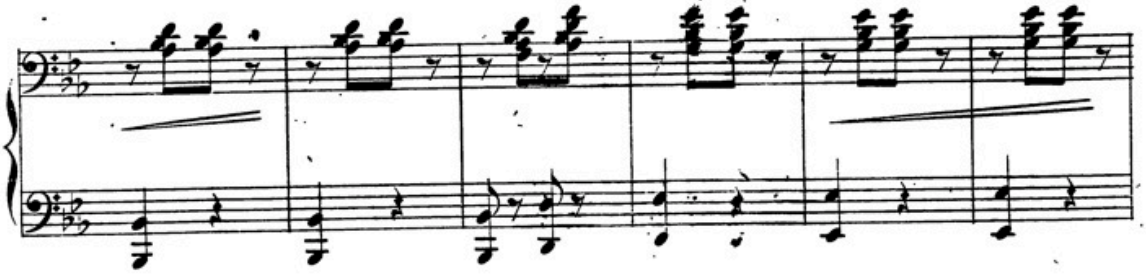

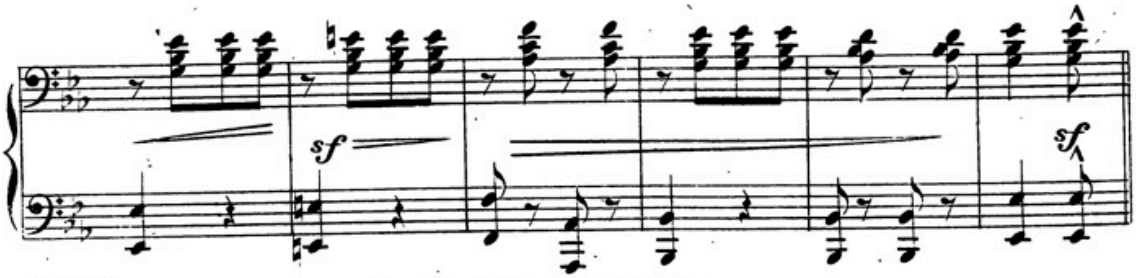




Copyrighted 1878 by White Smith and Co.

# DREAM OF SUNSHINE.

## POLKA RONDO.

*Chas. D. BLAKE. Op: 213.*
Author of Waves of the Ocean Galop
Shepherds Evening Song.

*Introduction.* PRIMO.

Moderato.

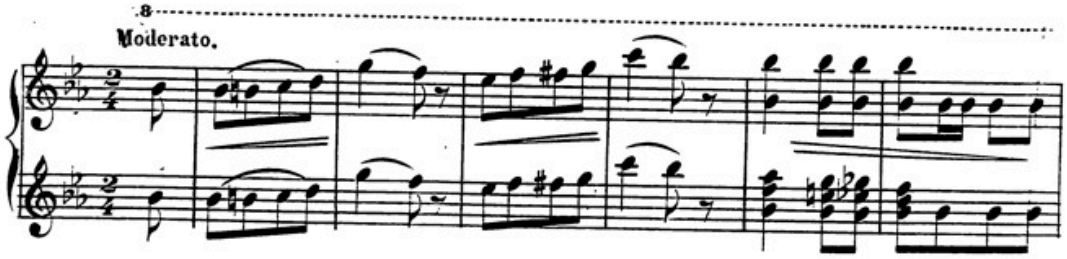

Tempo di Polka.

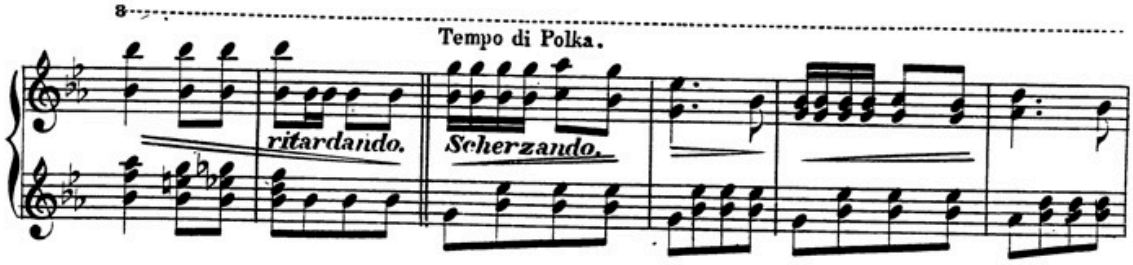


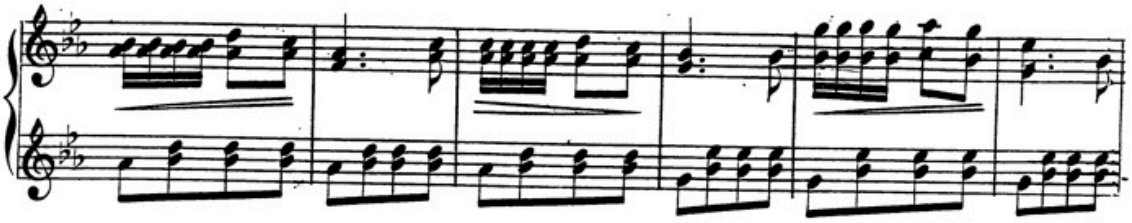

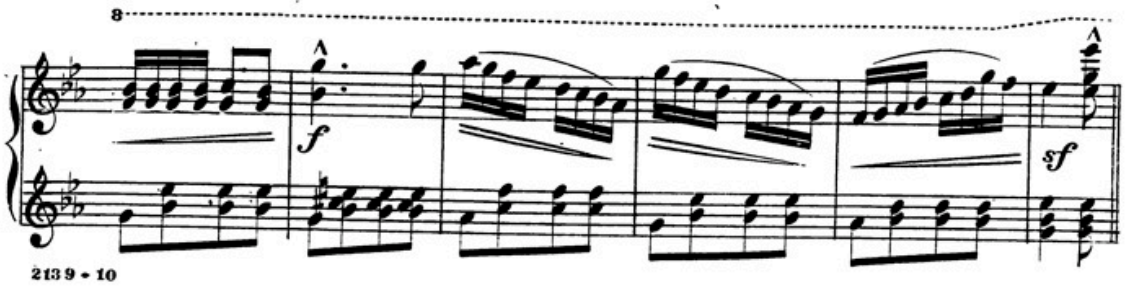

SECONDO.

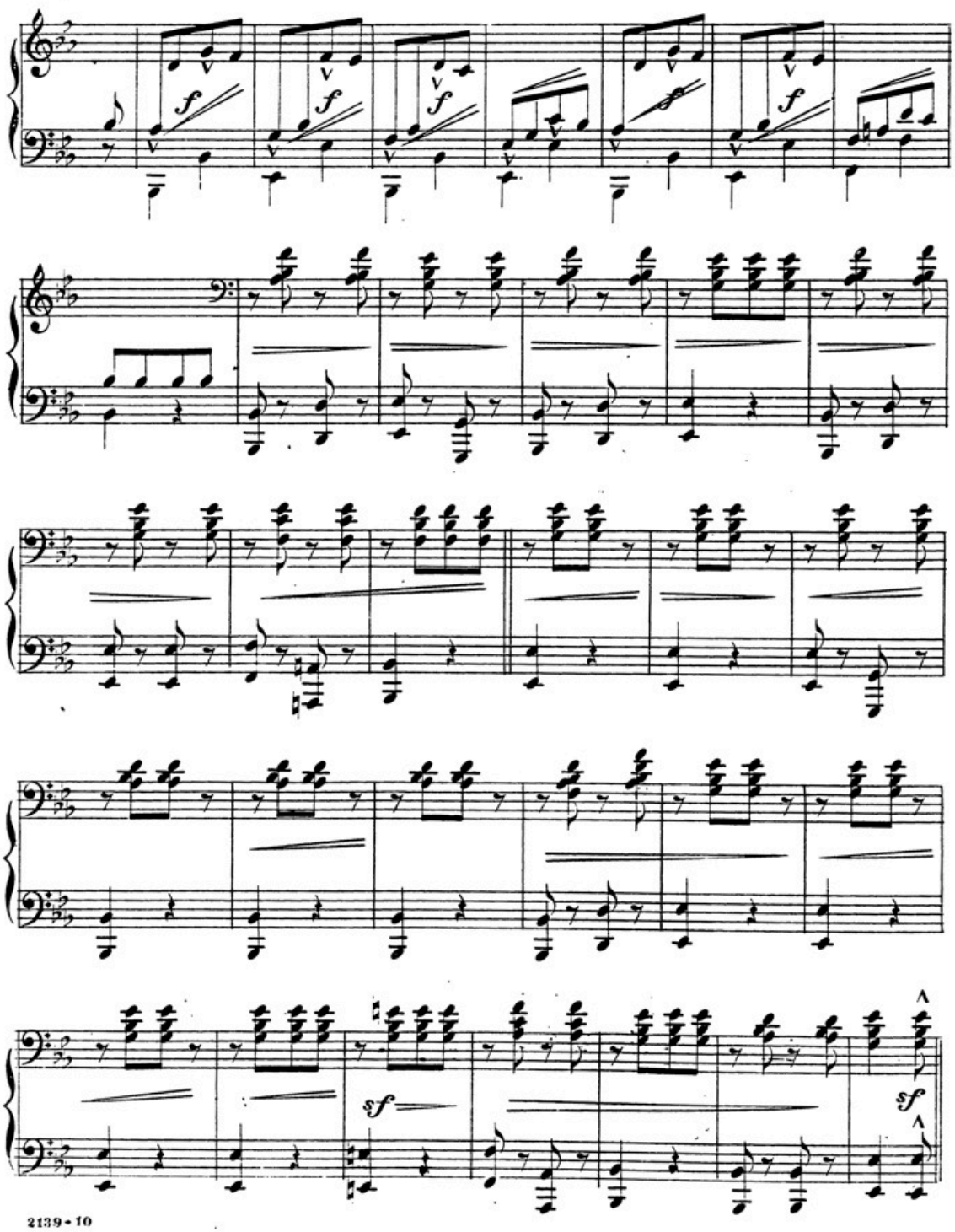

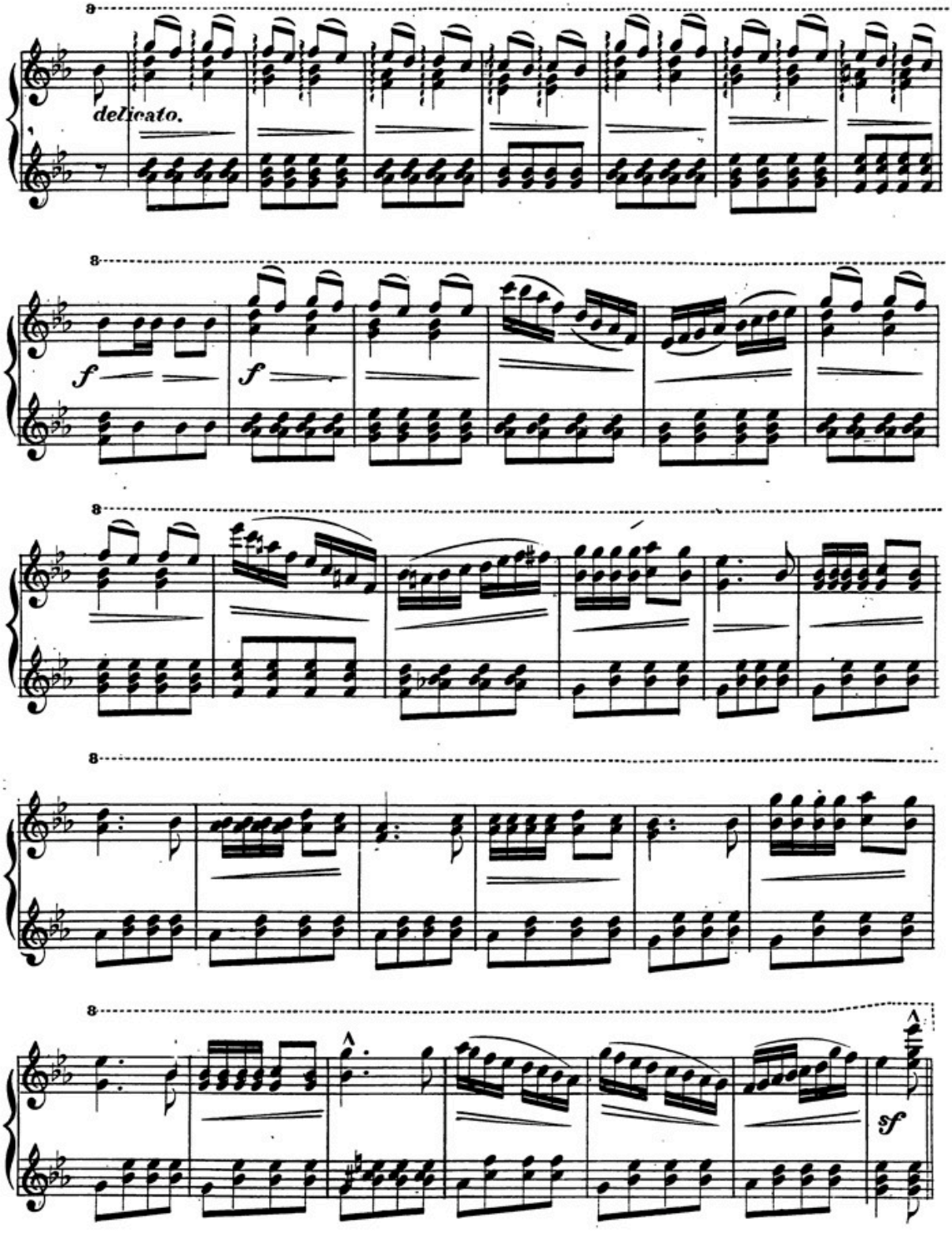
delicato.
f
f
sf

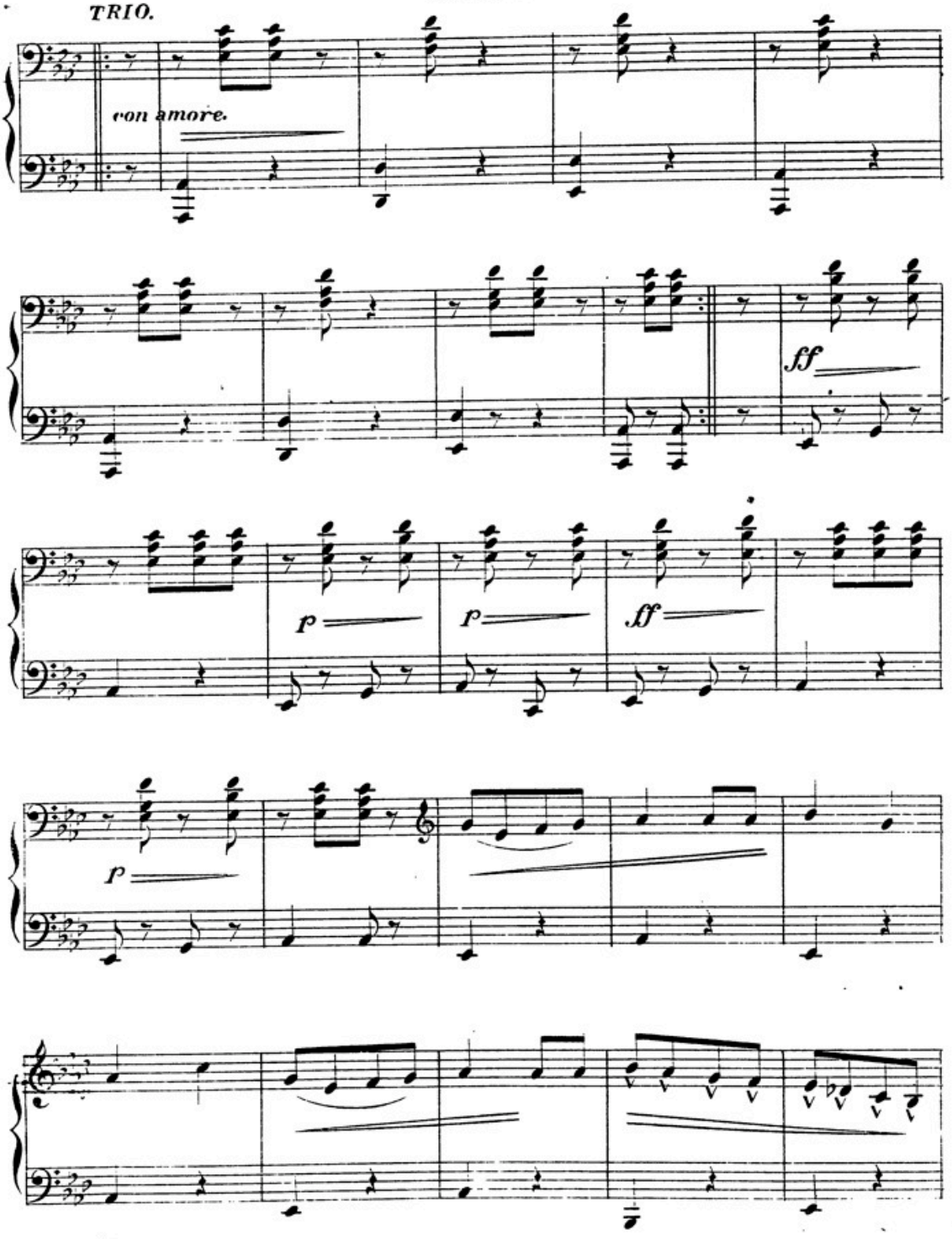
TRIO.
con amore.
ff
p
p
ff
p

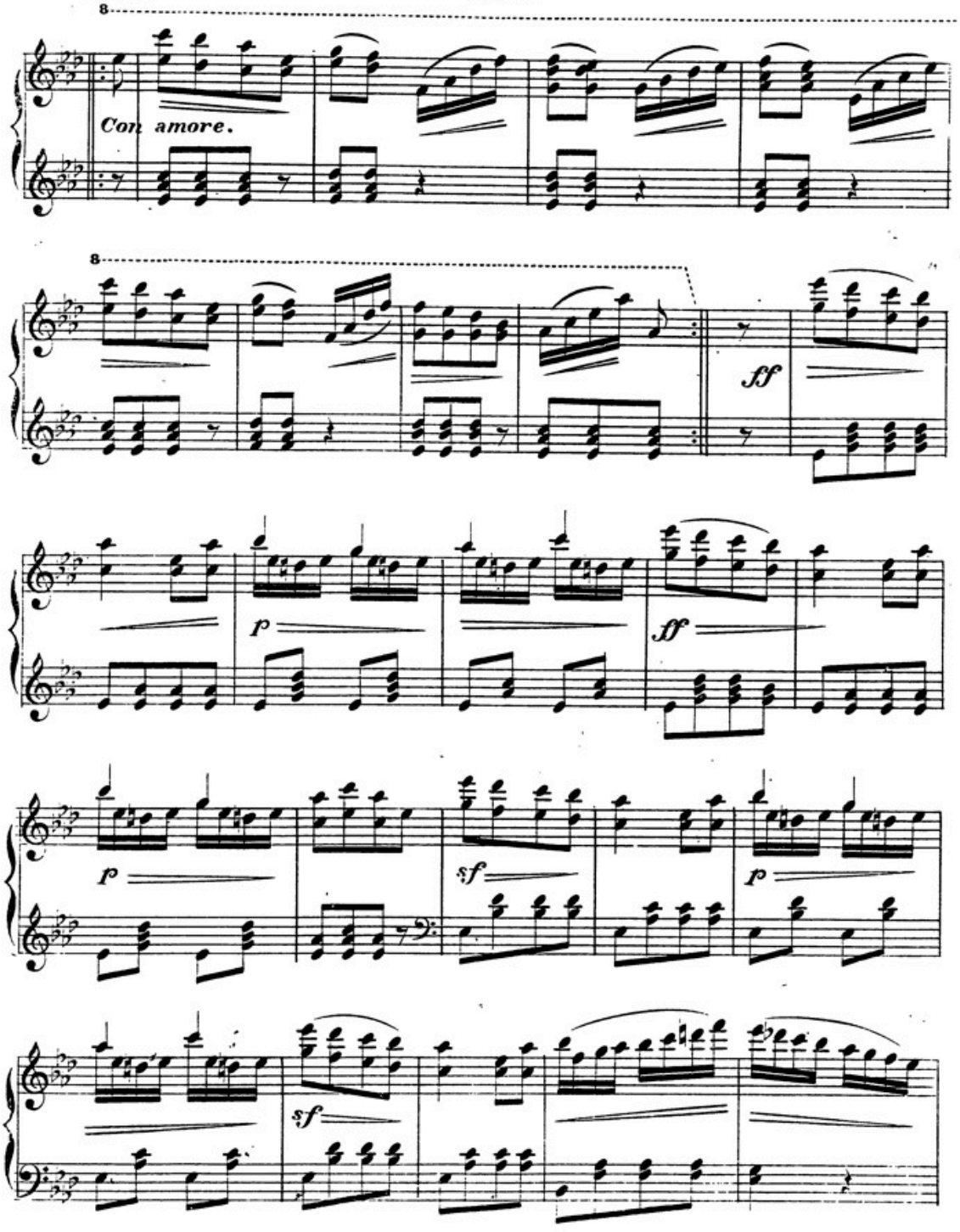
8
Con amore.
8
ff
p
ff
p
sf
p
sf

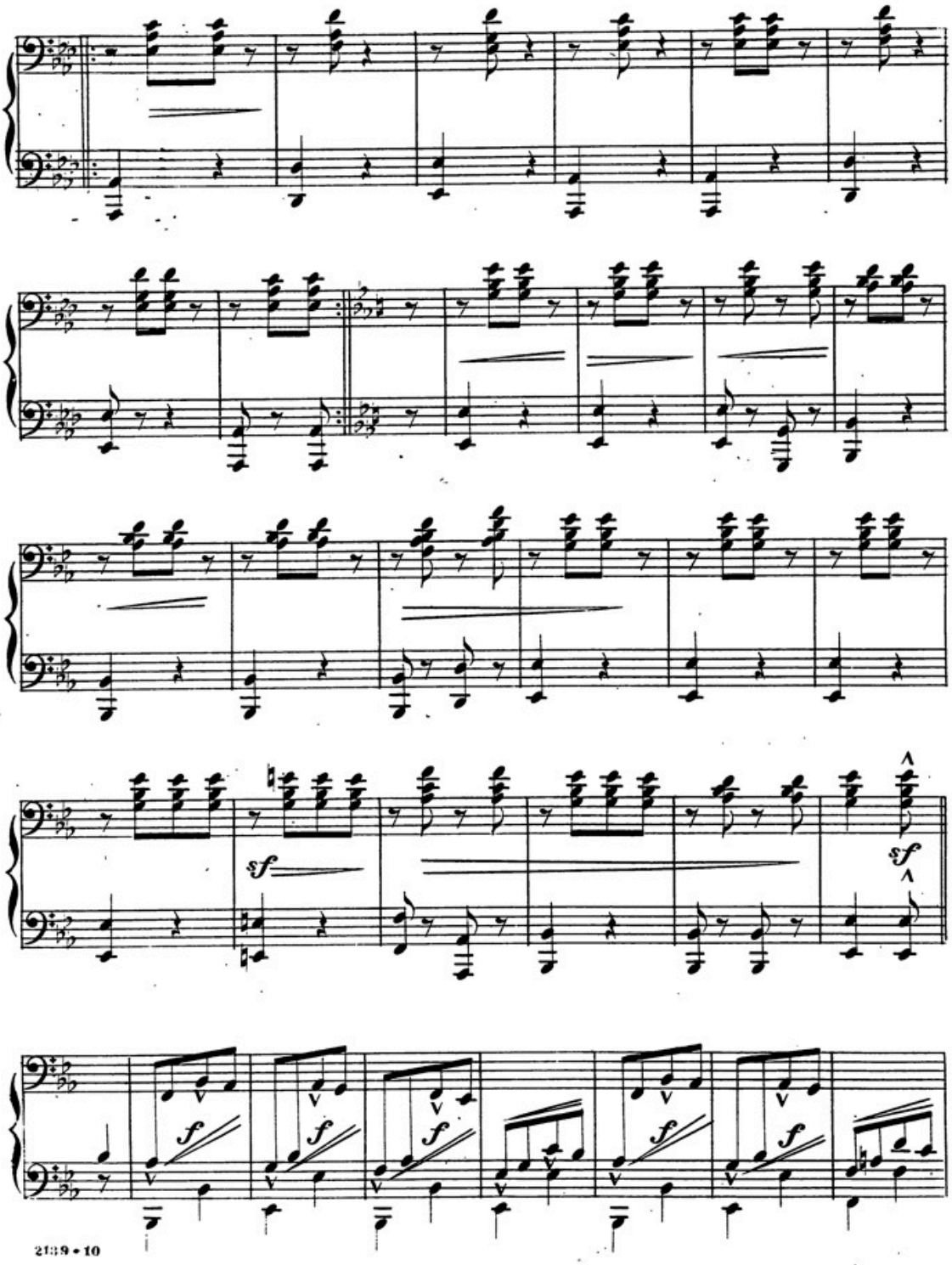
sf
sf
sf
sf
sf
sf
sf
sf

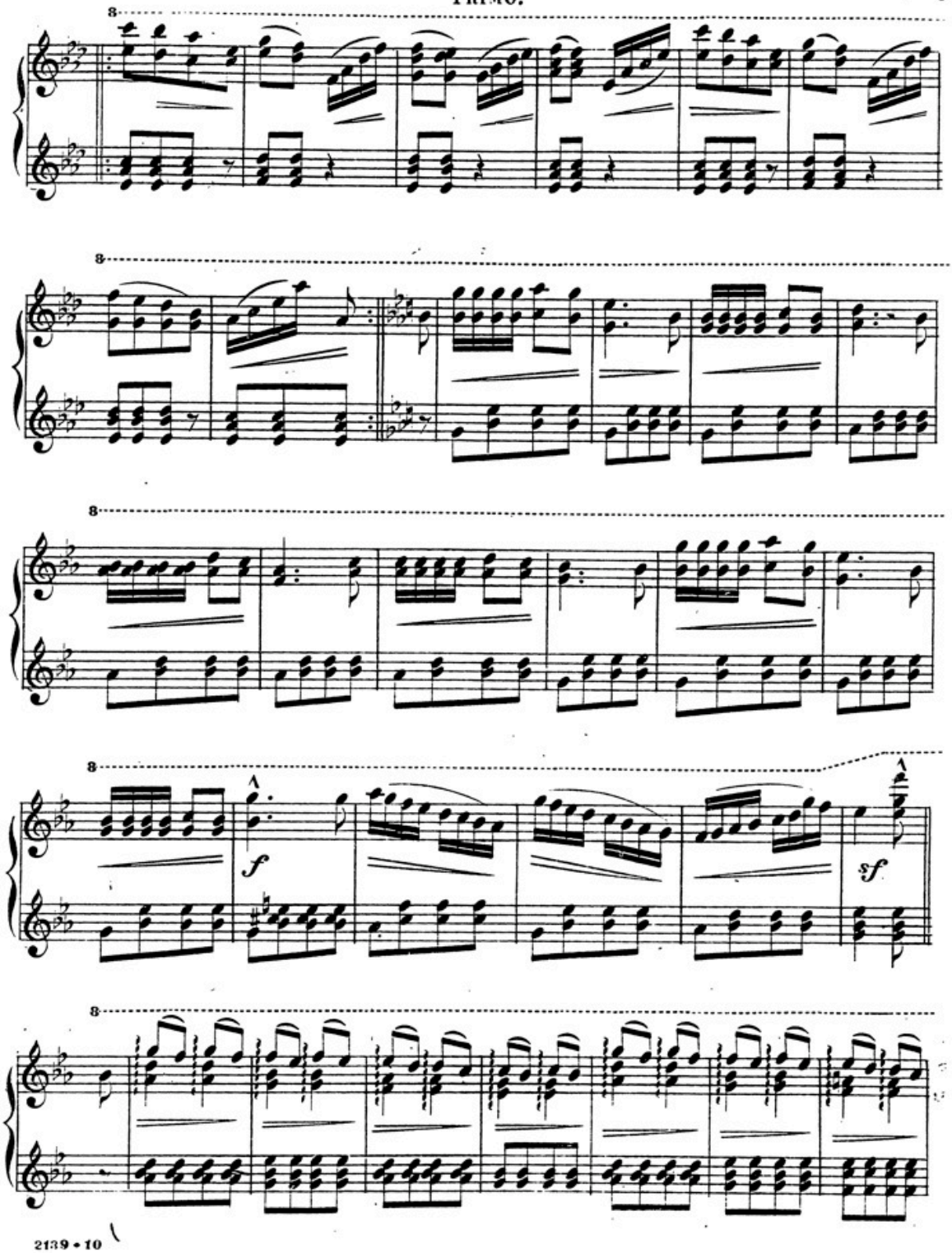
8
8
8
8
f
sf
8

SECONDO.

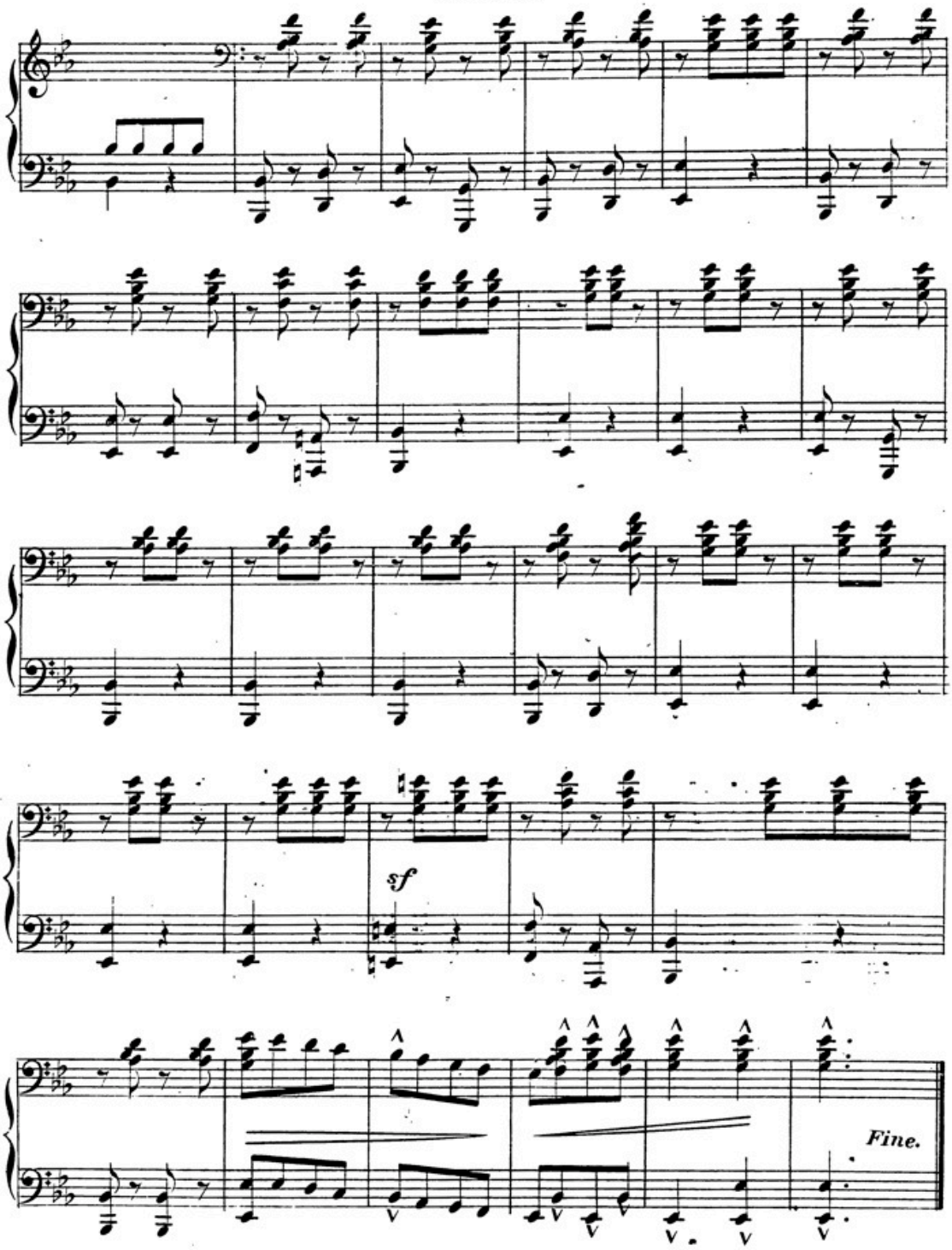

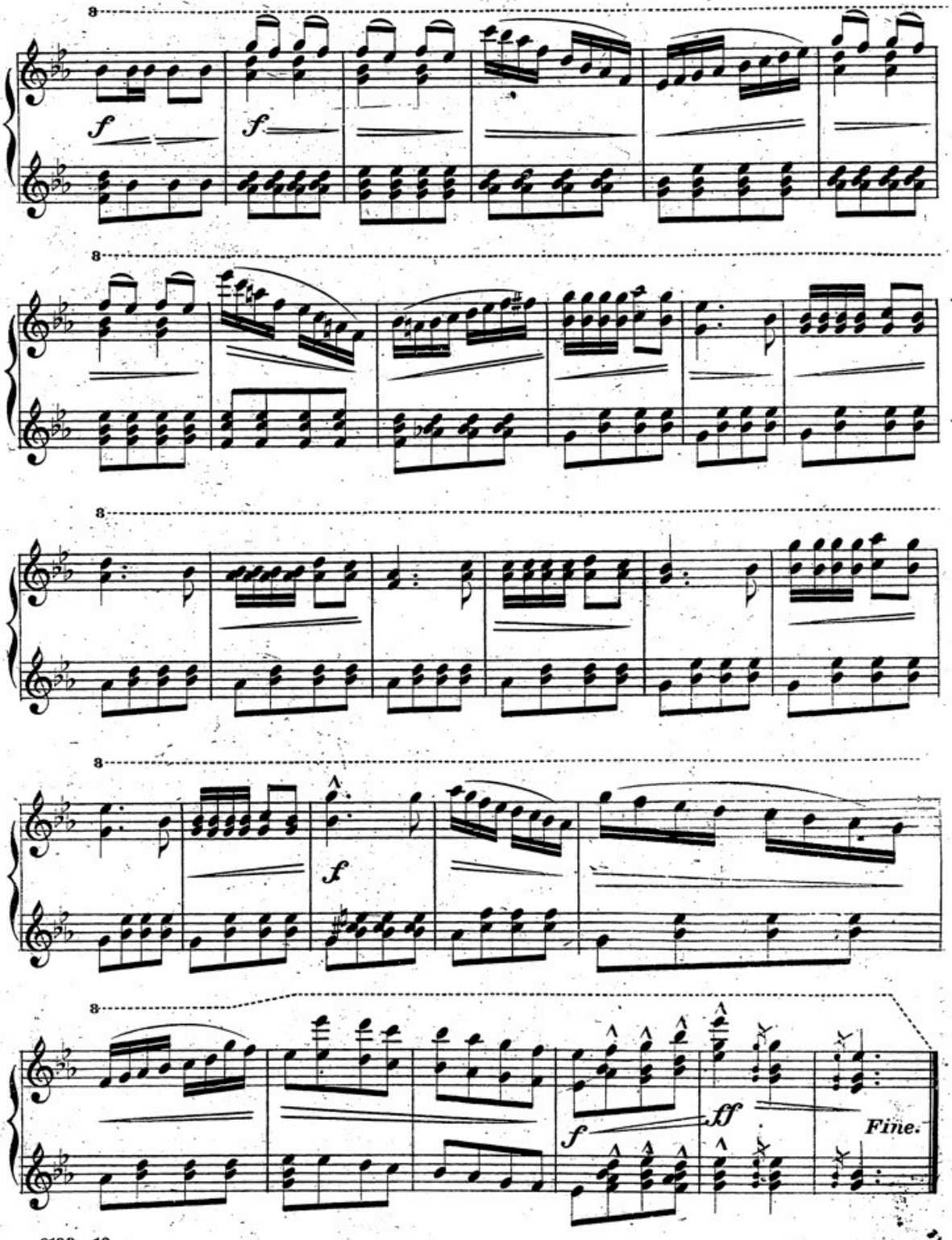
8
f
f
8
8
8
f
8
f
ff
Fine.