

It

Se 606

Alto

**LOCATION**

*Propriété de la Maison du Ménestrel*

Cette musique ne peut être ni vendue  
ni prêtée, ni copiée

Alto.

15

20

N° 13 *Bordeaux* *Quinones*  
Location Saison *1900*  
P<sup>r</sup> HEUGEL & C<sup>o</sup>

N° 13 *Chari*  
Location Saison 1900-1901  
P<sup>r</sup> HEUGEL & C<sup>o</sup>

N° 13 *Saut*  
Location Saison *1901*  
P<sup>r</sup> HEUGEL & C<sup>o</sup>

*B. Meuzen*

**LOCATION**  
Propriété de la Maison du Ménestrel  
Cette musique ne peut être ni vendue  
ni prêtée, ni copiée.

N° 13 *Incubité* *Mandoux*  
Location Saison 1907-1908  
P<sup>r</sup> HEUGEL & C<sup>o</sup>

N° 13 *Renne*  
Location Saison 1909-1910  
P<sup>r</sup> HEUGEL & C<sup>o</sup>

Ve 66.

N° 13 *Omme*  
Location Saison 1910-1911  
P<sup>r</sup> HEUGEL & C<sup>o</sup>

N° 13 *Renne*  
Location Saison 1913-1914  
P<sup>r</sup> HEUGEL & C<sup>o</sup>

LOCATION

Propriété de la Maison du Ménestrel

Cette musique ne peut être ni vendue

ni prêtée, ni copiée.

Le 66.

Altos. Fiat.

Alto. Moderato. 

Andantino 

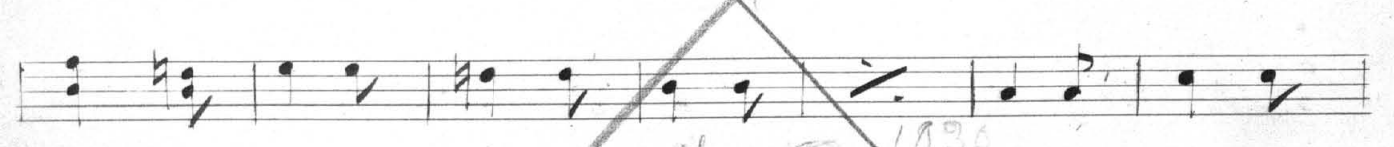

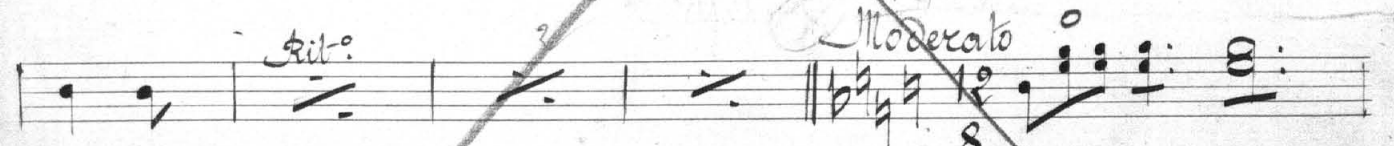
Rit. 

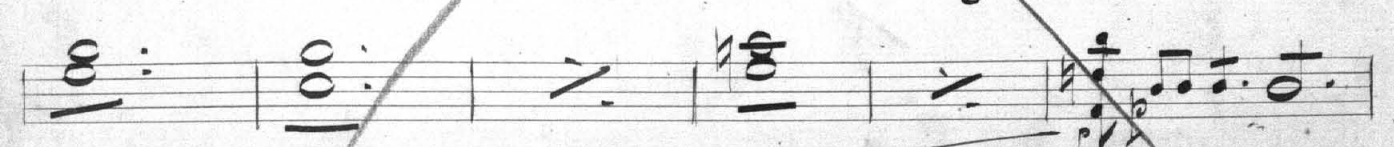
Moderato 

rit

rit.

*and* *pizz*

rit.

cresc:

Handwritten signature or initials.

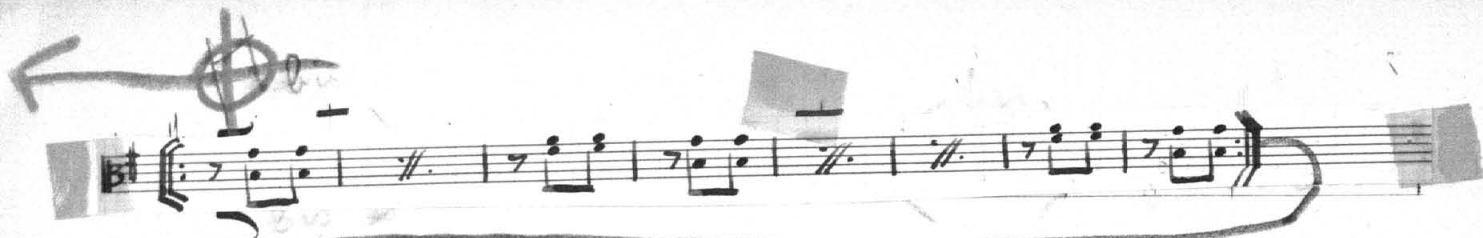
← 

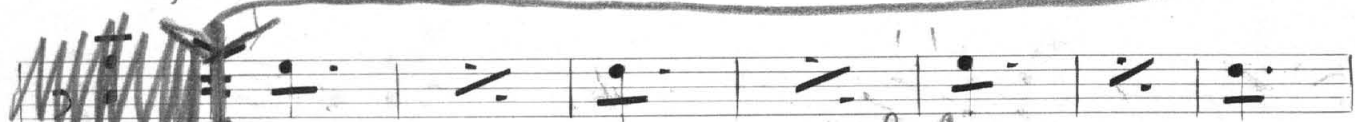
~~~~

*Orco* *lento* *piano* 

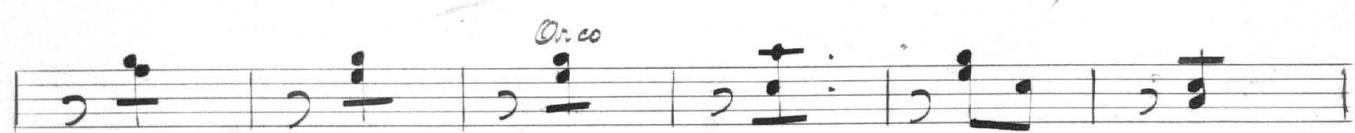

*Orco* 

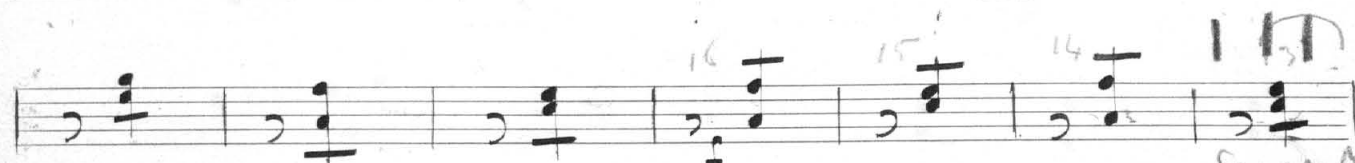

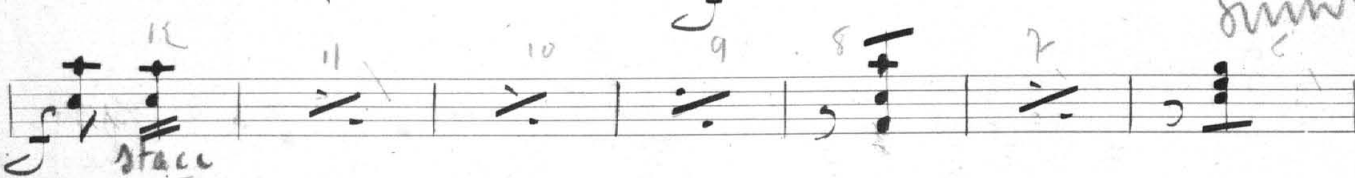
*stacc* 

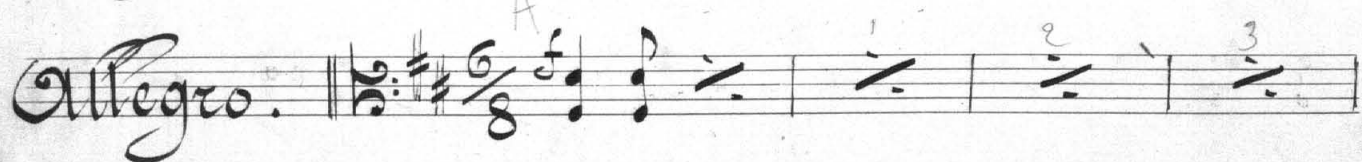

# N.º 3.

*Allegro.* 

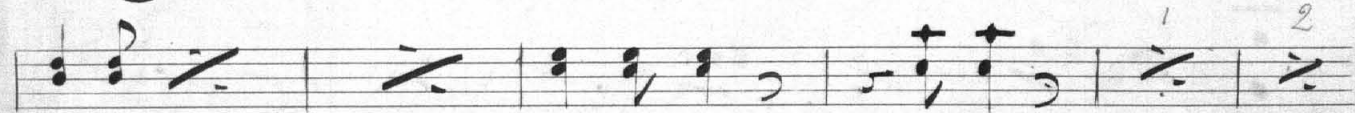

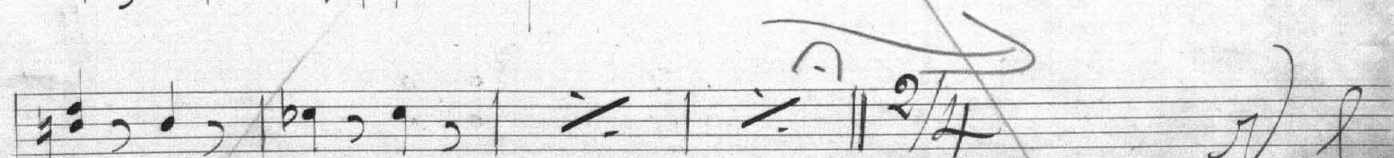
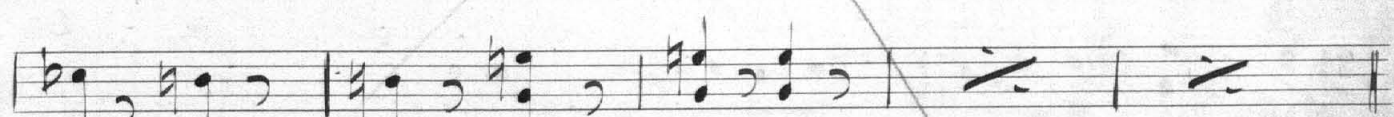
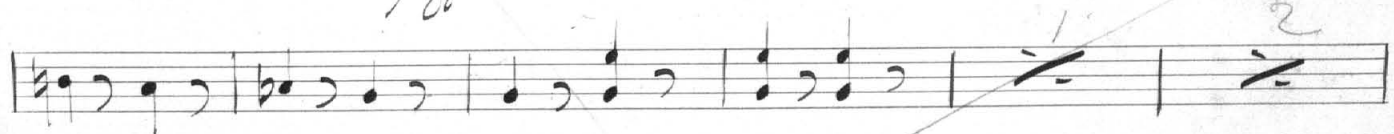
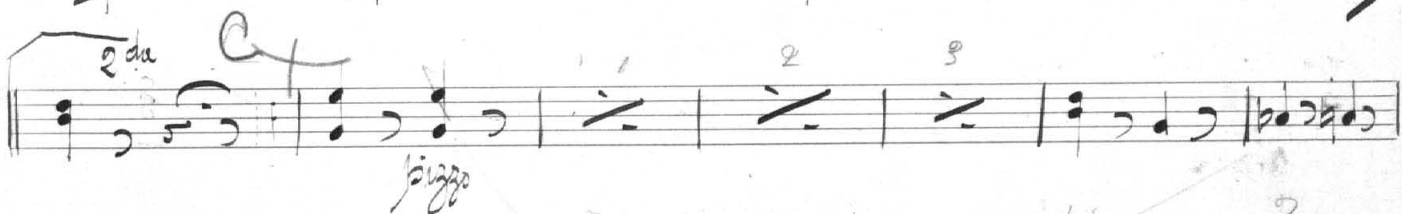
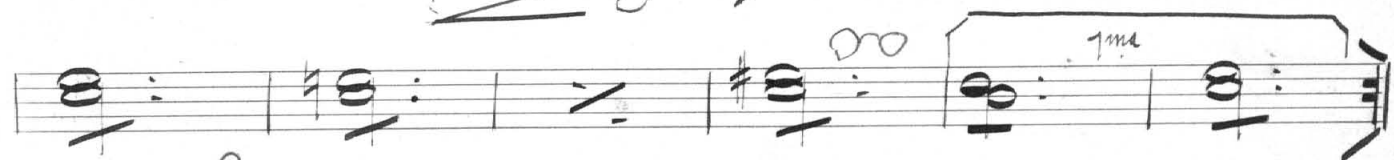
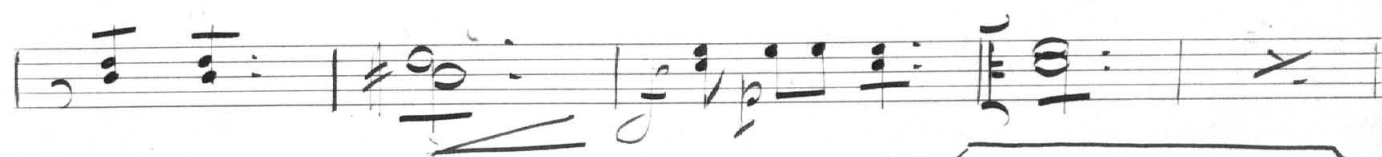
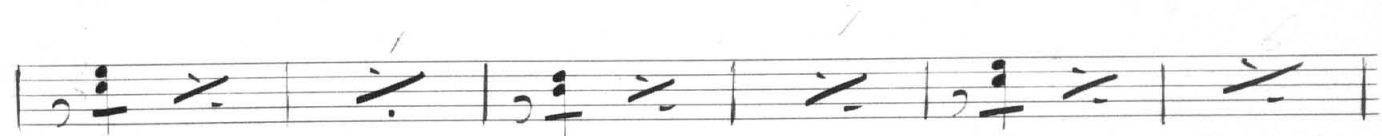
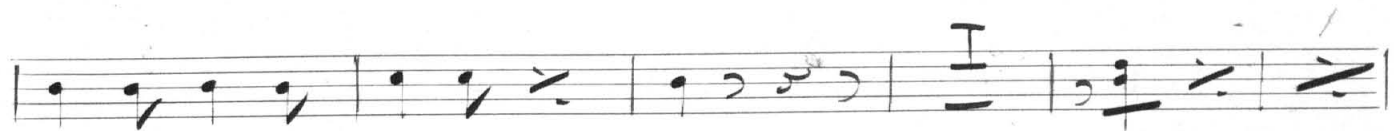
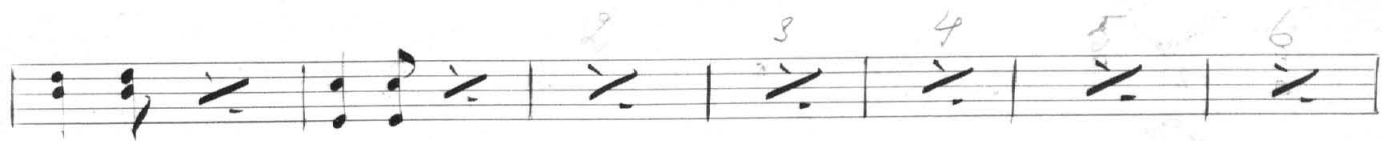
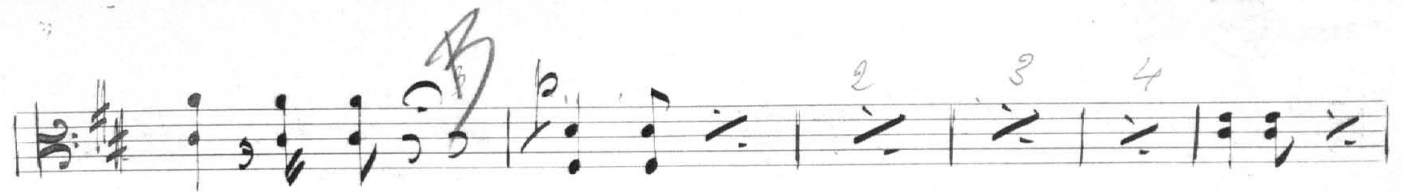

*Allegro*

*rit.*

*rit.*

*Molto vite*

*rit!!!!*

*rit.*

- Staff 7:** *pizz* (pizzicato), *arco* (arco), *Forc* (Forcato), and *Hornet Buffet*.

Other markings include numerical indicators (1-9) and a *7<sup>mo</sup>* (7th fret) marking.

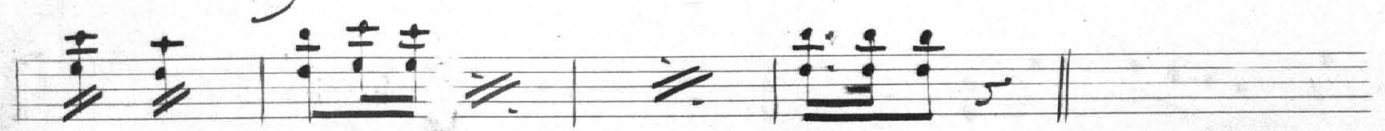
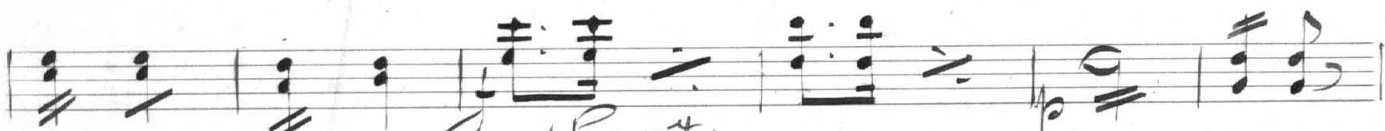
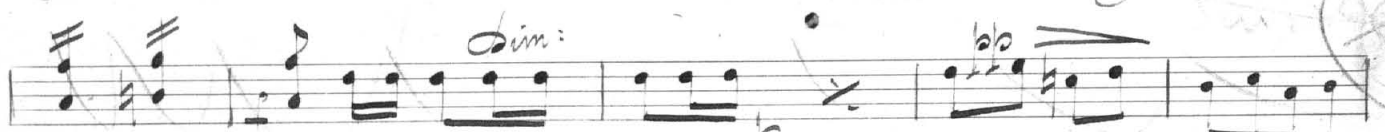
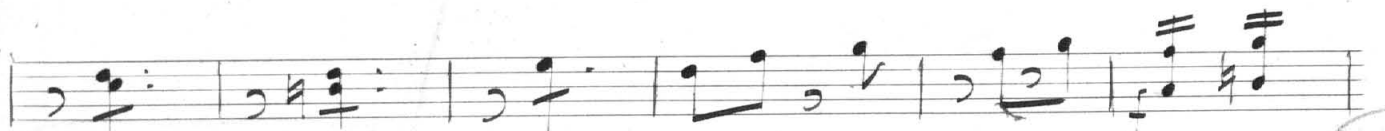
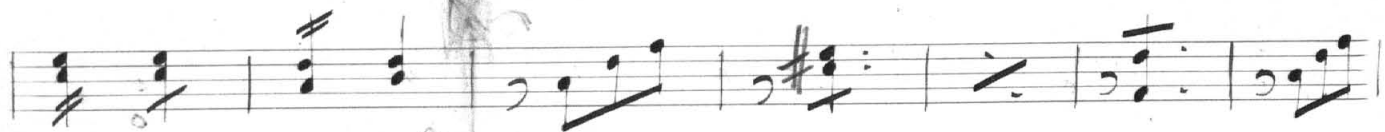
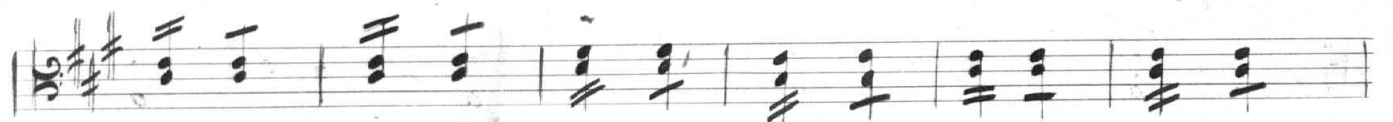

N. 5.

*piu b*

N° 6

28 mes. facet

No 7

Vivo

28 mesures  
facet

~~Clarinete~~

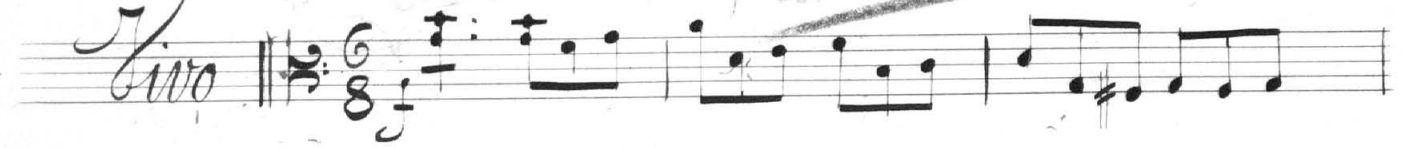

~~Al Coda.~~

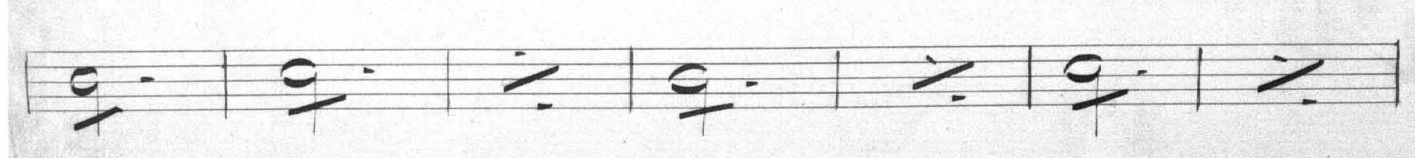
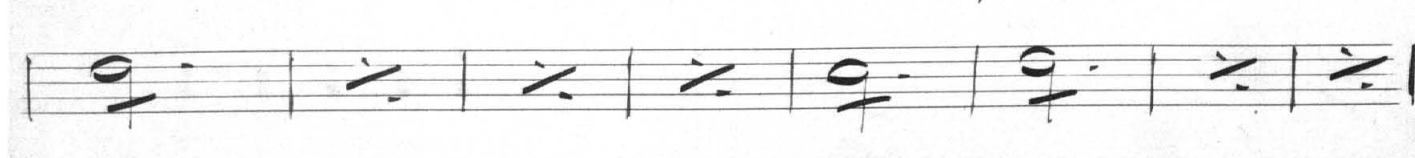

Four empty musical staves. A large, decorative flourish or signature is written across the second staff from the top of this section.

# Nº 8.

# Final.

Allegro

*dim:*

*all. tempo*

*ad 2*

*animaz un peu.*

*bis*

3

13

A large, stylized signature or flourish at the bottom of the page, possibly reading "G.S."

COMPLETE  
1936

*Allegro*

A3

*Fin.*