

Aspieg.

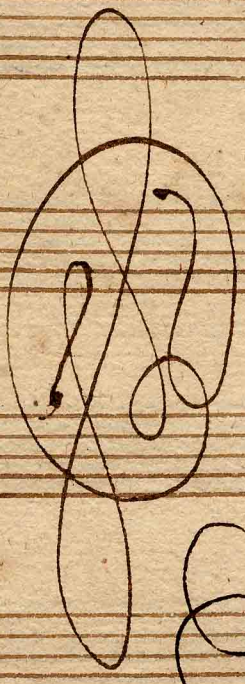

SONATELLA. [A]
à 7.

3. Violin: e. Viol. di Bracc:

Fagotto o Violone,

Basso Continuo.

W. F.orchestr.

41.

Violin. I.

Sonata

Adagio.

Courant.

Toltoato presto.

Violin. 2.

Sonata.

Totato presto.

Sonata.

[adagio]

[concent]

Volto presto.

Sonata.

Adagio.

allegro.

Courant.

piano. forte

Sonata.

adagio.

allegro.

allegro.

allegro.

allegro.

allegro.

Violone.

Sonata.

Volto presto

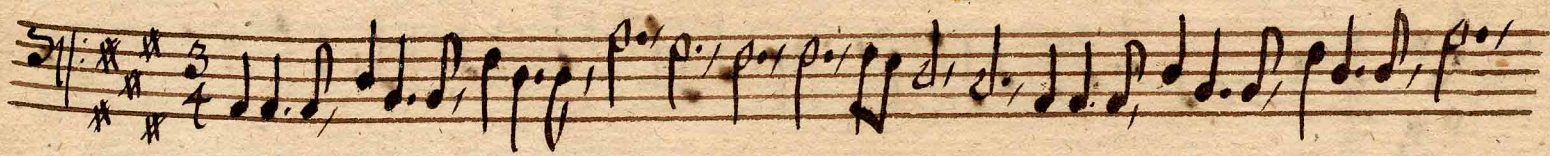

Cembalo.

Sonata.

Volto presto.

