

Colonna  
Come second

BIBLIOTHÈQUE DE LA CONSERVATOIRE DE MUSIQUE  
PARIS

CONSERVATOIRE DE MUSIQUE  
36329  
BIBLIOTHÈQUE

Rés. 1681 [II]

Ad pugnas fideles ad arma mor-

-tales ad arma ad arma ad ar - - -

ma ad arma ad —

arma mortales ad arma mortales —

*piano*

-cedunt imbelles dant vires dant vires vita - -

6 #6 #3 6 #6 #3 7 4 #3

-les ad pugnas fideles ad arma mortales ad -

5 #3

arma ad arma ad ar - - -

ma ad arma ad arma mor

ta - les ad arma - morta - les.

Figured bass notation in the first system includes:  $4^3$ ,  $\frac{3}{5}$ ,  $ad lib.$ ,  $6$ ,  $6$ ,  $\frac{6}{5}$ ,  $\frac{2}{5}$ ,  $ad lib.$

Figured bass notation in the second system includes:  $\frac{6}{5}$ ,  $3$ ,  $ad lib.$ ,  $6$ ,  $3$ ,  $6$ ,  $5$

*piano*

*Exurgite, fideles omnes, consurgite, con-*

*-surgite, pugnate, pugnate, triumphate, victores.*

Mundi sur - git ad hono - res In hac

die grade decus nomum jubar

nonum jubat nonum minus vestros fulget vestros -

fulget adamu -

- res nouum ju-bar no - uum ju-bar vestros fulget ad a

3 6#5 6 6# 3 6# 3

1110

4#3 6 6# 6# 6

— — *res vestros fulget ad a-mo-res.*

7

*Eia igitur ad clandes*

*ere-bi ad mundi pugnas ad cœ-les-tem ad cœ-*  
*-lestem ad cœ-les-tem victori-am*

*spretas mundi per ambages forte pectus*

*si pugnabit spe munitum spe munitum*

8

*fide: armatum inter palmas inter palmas triumphat*

*bit spe munitum*

fi - de armatum inter palmas triumphat

bit inter-palmas triumphat - bit

Figured bass notation includes:  $\#6/3$ ,  $\#3$ ,  $\#3$ ,  $5$ ,  $6$ ,  $\#7$ ,  $4$ ,  $\#3$ ,  $6$ ,  $6/5$ ,  $\#3$ ,  $6$ ,  $6/5$ ,  $4$ ,  $\#3$ ,  $\#3$ .

ad bella venite ad arma volate ad -

arma ad arma ad ar - - -

10

te ad arma ad arma vo -

- la - - te ad arma vo - la - - te vos -

*piano*

fortes pugnate Coelestes coronas spe-

-rate pugnate jam cedunt rebelles dum pugnans im-

-belles in hostes in hostes loc-ta - - les ad -

bella venite ad arma volate ad arma ad

arma ad ar - - -

ma ad arma ad arma vola - -

12

-te ad arma. vola - - te

alleluya alle-luya

al-letuya alle-lu-

13

14

al - le - luya

alleluya - al - le - luya

alleluya al-le-luya

alle-luya alleluya

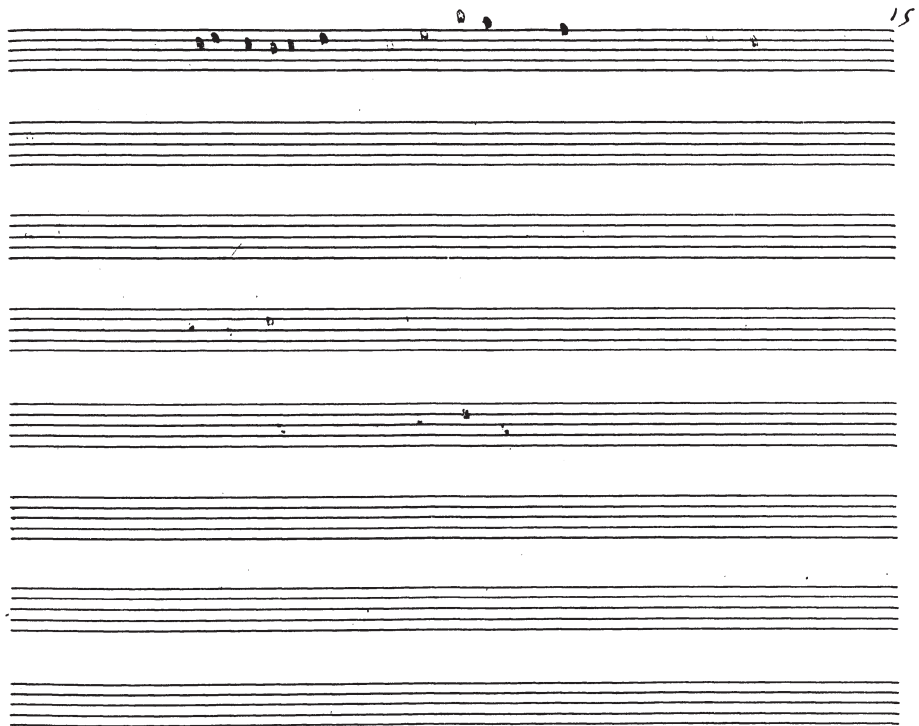

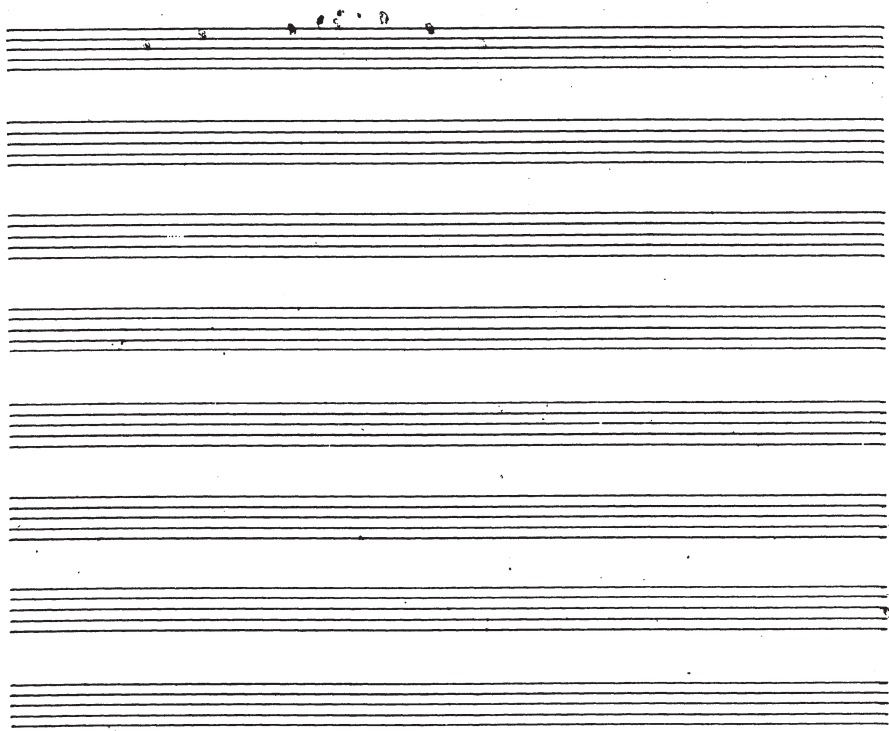

16

*Ad nouum coeli jubar*

*Ad nouum coeli jubar mortales exulta — —*

-deles aduola

Figured bass notation: 72, 4#3, 113, 116 3, 6, 113, 116 3, 6, 113, 116 3, 113, 113, 113

-te ad nouum coeli iubar

Figured bass notation: 4, 113, 116 3, 6, 113, 6, 113, 113, 113, 116 3

18

*ad novum coeli iubar mortales exulta*

- te morales exulta -

te.

*Hoc est Maria virginita- te candens a- more.*

*amore, ardens amore, ardens sanctita-*

*-te sancti- tate, co- riu- can.*

**System 1:**  
Vocal line: *Ista mundi per er-ro-res nostrae*  
Piano accompaniment: Features chords and melodic lines with some accidentals (sharps and naturals).

**System 2:**  
Vocal line: *micat- stella rati Et fulgu-ris*  
Piano accompaniment: Continues the accompaniment with various chordal textures and melodic fragments.

Handwritten annotations include a '20' at the end of the first system and various fingering numbers (1-5) and articulation marks (accents, slurs) throughout the score.

for - - m - nati dux a - mica semper

fulget ut se - curus tangat fortis

*digne par - - - - - hi Coc - li so - -*

*-res nostrae micab stella rati*

Figured bass notation in the piano part includes:  $6$ ,  $8$ ,  $6$ ,  $4\frac{6}{2}$ ,  $6$ ,  $6$ ,  $3$ ,  $4\frac{6}{2}$ ,  $6$ ,  $4\frac{6}{2}$ ,  $6$ ,  $4\frac{6}{2}$ .

Figured bass notation in the second system includes:  $6$ ,  $5$ ,  $6$ ,  $6$ ,  $4\frac{6}{2}$ ,  $6$ ,  $4\frac{6}{2}$ ,  $6$ .

**System 1:**  
Vocal line: *Ista mundi ista mundi per er-ro-*  
Piano line: Accompaniment with notes and rests.  
Bass line: Accompaniment with notes and rests, including figured bass notation:  $6$ ,  $4^{\#}$ ,  $6$ ,  $7$ ,  $6$ ,  $5$ ,  $4$ ,  $3$ ,  $4^{\#}$ .

**System 2:**  
Vocal line: *- res ista mundi per er-ro - res.*  
Piano line: Accompaniment with notes and rests.  
Bass line: Accompaniment with notes and rests, including figured bass notation:  $7$ ,  $6$ ,  $6$ ,  $5$ ,  $4$ ,  $3$ ,  $4^{\#}$ .

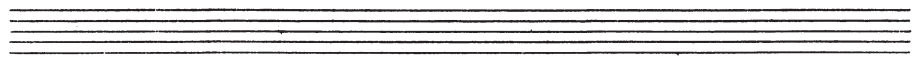

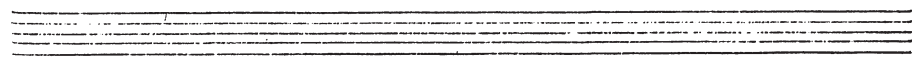

Orbis

fola. per am-bages Callem pandit

23

Coeli clarum... sacrum i-ter et prae-

-clarum ductrix sternit pro humanoe

Handwritten musical score for two systems of vocal and piano parts. The first system contains the lyrics "Cullem pandit coeli clarum sola" and the second system contains "mundi sola mundi per cr - ro - res." The piano accompaniment includes various figured bass notations such as 5, 6, 6 5 4 3, 6 5, 6 5 4 3, 7 6 5, 6 5, 6 5, and #13.

Cullem pandit coeli clarum sola

mundi sola mundi per cr - ro - res.

*gola mundi per er-ro-res.*

*o quam pulchra es. Maria — o quam decora o*

*quam praeclara. gilia — je — rusalem*

*Cum mater tu sponsa tu virgo tu pax tu...*

26

virgo tu pax tu mater tu sponsa tu virgo tu

pax tu mater tu sponsa tu virgo tu pax tu gloria tu

*vita. tu gloria tu vita tu splendor tu fax tu -*

*gloria tu vita tu splendor tu fax)*

*Cu fax es a - mo - ris tu vita fe - rena*

*Cu fax es a - mo - ris tu vita fe - rena tu*

This system continues the musical piece with a vocal line and guitar accompaniment. The guitar part includes chord diagrams such as 6, 7 6/4, #9, 6, 4 #3, 4 #3, 6, 3 1 2/3, and 4 #3.

28

nu-mine plena tu virgo decoris tu fax, tu fax es a

mo-ris tu nu-mine plena tu virgo decoris tu...

Figured bass notation: 6, 4 1/3, 6, 6, 4 1/3, 6, 4 1/3, 6, 4 1/3, 6

*fax tu fax es a-mo - ris tu -*

6 3 3 13 4 13 9 6

*fax tu fax es amo - - ris*

6 3 3 13 4 13

*Tu coeli Re-gi-na tu mater es digna*

*Tu Coeli Re-gi-na tu mater es digna tu -*

30

*Virgo benigna tu sponsa divina tu coeli tu coe - li Re -*

*- gi - na tu virgo benigna tu sponsa divina tu*

coe - - li in coe - li Regi - na in coe - - li tu

coe - li Re - gi - na

32

*Tu mater tu sponsa tu virgo tu pax tu...*

*Virgo tu pax tu mater tu sponsa tu virgo tu...*

32

*pax tu mater tu sponsa tu virgo tu pax tu*

*gloria tu vita tu gloria tu vita tu splendor tu*

35

*Ritornello*

te o -

loeti mortales o loeti mor -

-tales canendo loctales do-lores fuga - -

-te o locti mortales canendo loctales do -

-lores dolores do-lores fuga-te do-

-lores fu-ga-te Gaudete cantate

38

*Gaudete canta*

6  
4

113

5

6

6

*te cantate canta - tes*

6

3

113

113

5

113

6

6

6

6

6

6

pra - - - - - ta per

pra - - - ta perprata ri - de - te Cantate. gau -

- dete Cantate gande

- te cantate gande -

6 H6 15 6 6 H9 13 6 2 H3

Exoritur in terris novi sideris lux, novi

sideris lux, quæ in suis ortu fuit, est nobis dux.

42

est nobis dux, uti est coeli pax, splendet du-  
 -cit inflam-  
 -mat ardore, accendit fulgore, Ieffen- dib dat er-  
 -rantibus lumen, dat errantibus lumen, dat coeli lu-

- men dat erizantibus limen dat dat coeli nu -

- men dat coeli nu - men.

salve sancta Christi sponsa quae salutis vere dices

43

*flores sacros quos portasti componendis gra -*

*- tiae fu-uis gra - - - tiae fu-uis*

Two empty musical staves, one above the other, consisting of five lines each.

Two empty musical staves, one above the other, consisting of five lines each.

Effloruit in septe emicuit in pian vir-

-ginitate, rosa quae odoris gratiae gau-

- dia gau- dia lar- gi- tur.

45

*gau*

*b3 4 6 b3 5 6 7 4 #3*

*- dete cantate gau- de- te can*

*6 5 6 b3 4 #3 3 6 5 6*

*o loeti mortales canendo loeta-les do-*

*-lores fuga - - le o loeti mortales ca-*

- nendo lectu- les do- lores dolores do- lores fil

- ga- tes dolores fuga- - te Gau-

-lete cantate gaudete can-

-ta

48

*fideles exultate huc accedi-te ve-*

*-loces dignos plausus Cele-brate triumphales*

49

da - - - - - te - - - - - vo - ces da -

te vo - ces

- luya                      allelu-ya                      - - - - al-le-lu-

alleluia al-le-luya

al-

alleluia alleluia al-

le-luya

alleluya alleluja alle-lu-ya al-

- luluja alle-

**System 1:**  
-nya allelu-ya alle-lu-  
The piano accompaniment features a variety of chords and figures, including 6, 6 4/2, 6 6, 6 6, 6 #6 3, 6 5, b6 6 5, 6 6, 6 5, and b7.

**System 2:**  
-ya  
The piano accompaniment continues with figures such as 6, 6, 6 b7 3, 6, #6 3, b6 6, and 6.

alle-luya                      alleluia al-le-luya

System 1:

- Staff 3 (Bass): Bass line with chords and single notes. Includes markings:  $\frac{6}{2}$ ,  $\#3$ ,  $\flat 3$ ,  $\#3$ ,  $\bar{7}$ ,  $3$ ,  $\bar{7}$ ,  $\frac{6}{2}$ ,  $\frac{4}{2}$ ,  $\bar{7}$ ,  $\frac{6}{2}$ .

System 2:

- Staff 3 (Bass): Bass line with chords and single notes. Includes markings:  $\frac{4}{2}$ ,  $\bar{5}$ ,  $\bar{3}$ ,  $\bar{6}$ ,  $\frac{6}{2}$ ,  $\bar{5}$ ,  $\bar{6}$ ,  $\bar{7}$ ,  $\frac{3}{2}$ ,  $\frac{4}{2}$ ,  $\#3$ ,  $\bar{6}$ ,  $\frac{6}{2}$ ,  $\bar{5}$ ,  $\#3$ ,  $\bar{5}$ .

- *leluya* al - - *leluya*

al - - - *leluya*

