E.R. 287

Allegro in Si b

della Suite VIII.a

per Clavicembalo

di

Domenico Scarlatti

(1685-1757)

Trascrizione ed elaborazione

per un Flauto, due Oboi, due Clarinetti

due Fagotti e Corno

di

Giacomo Setaccioli

Professore nel Liceo di Santa Cecilia in Roma

EDIZIONE RICORDI

(IMPRIMÉ EN ITALIE)

(Copyright MCMXXI, by G. Ricordi & Co.)

(PRINTED IN ITALY)

L'esecuzione di questa " Trascrizione ed elaborazione ,, è autorizzata a condizione che il nome del M.° Giacomo Setaccioli venga citato nel programma.

L'exécution de cette " Transcription et élaboration ,, est autorisée à condition que le nom du M.° Giacomo Setaccioli soit mentionné dans le programme.

The execution of this " Transcription and elaboration ,, is authorized upon condition that the name of Giacomo Setaccioli be mentioned in the programme.

M
859
S286

409362

D. SCARLATTI

Allegro in Si bemolle

della Suite VIII. per Clavicembalo

Trascrizione ed elaborazione
per Flauto, due Oboi, due Clarinetti in *Si* ♭, due Fagotti e Corno
di GIACOMO SETACCIOLI

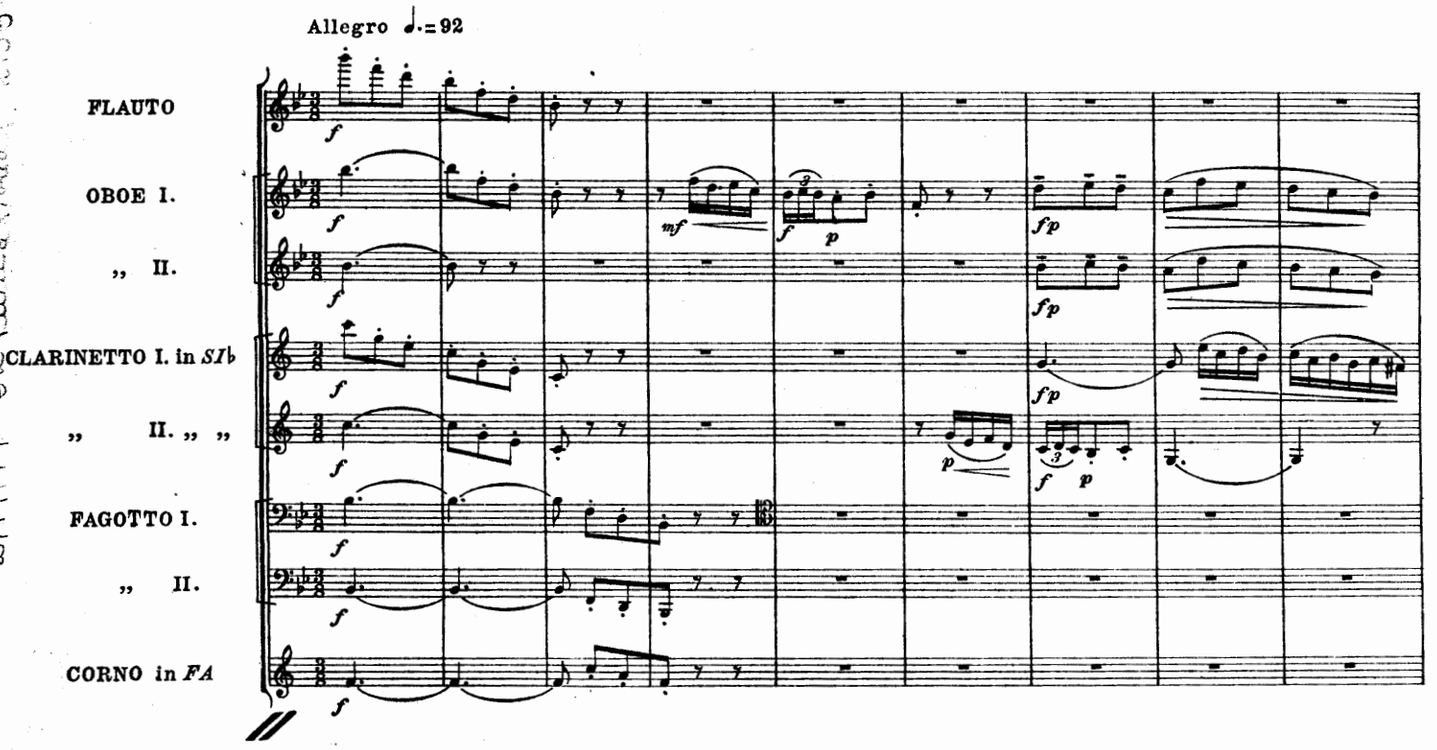

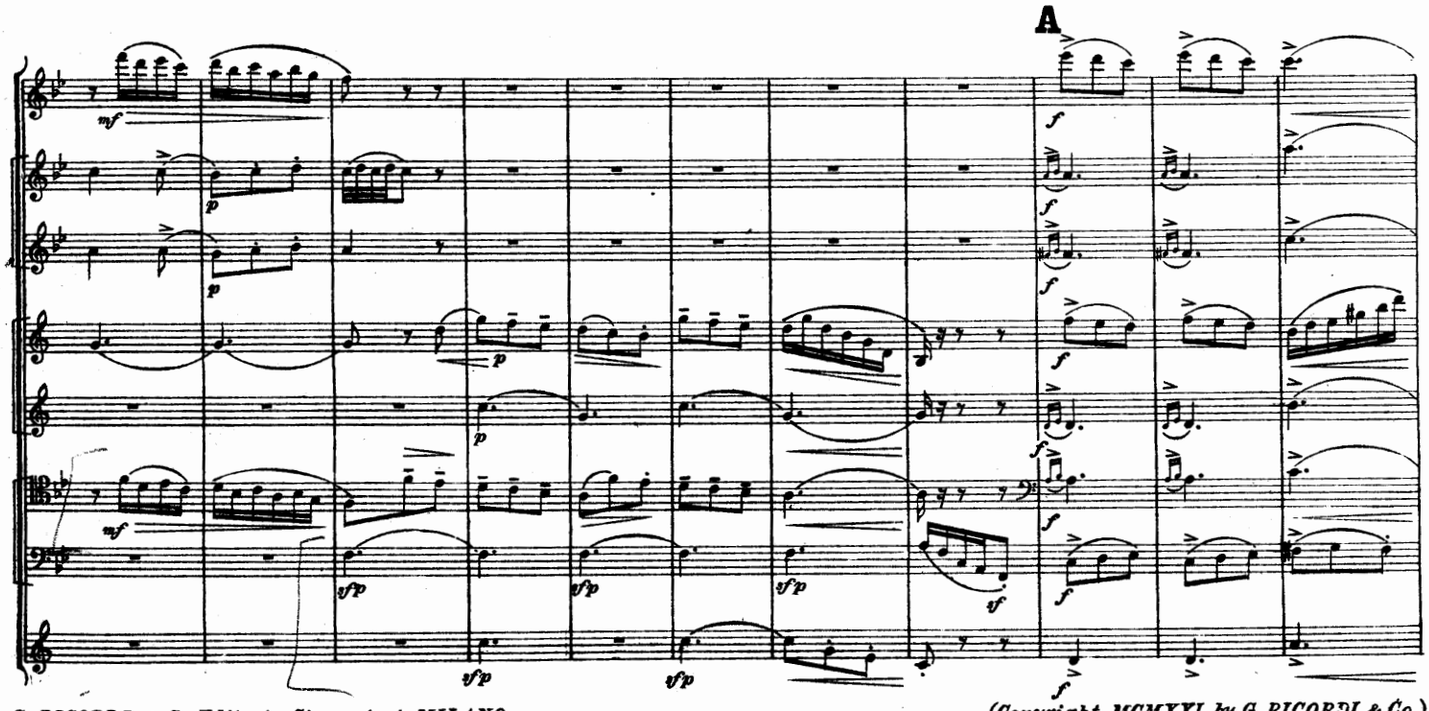

G. RICORDI & C. Editori - Stampatori, MILANO.
Tutti i diritti della presente edizione sono riservati.
(Copyright MCMXXI, by G. RICORDI & Co.)
E.R.287

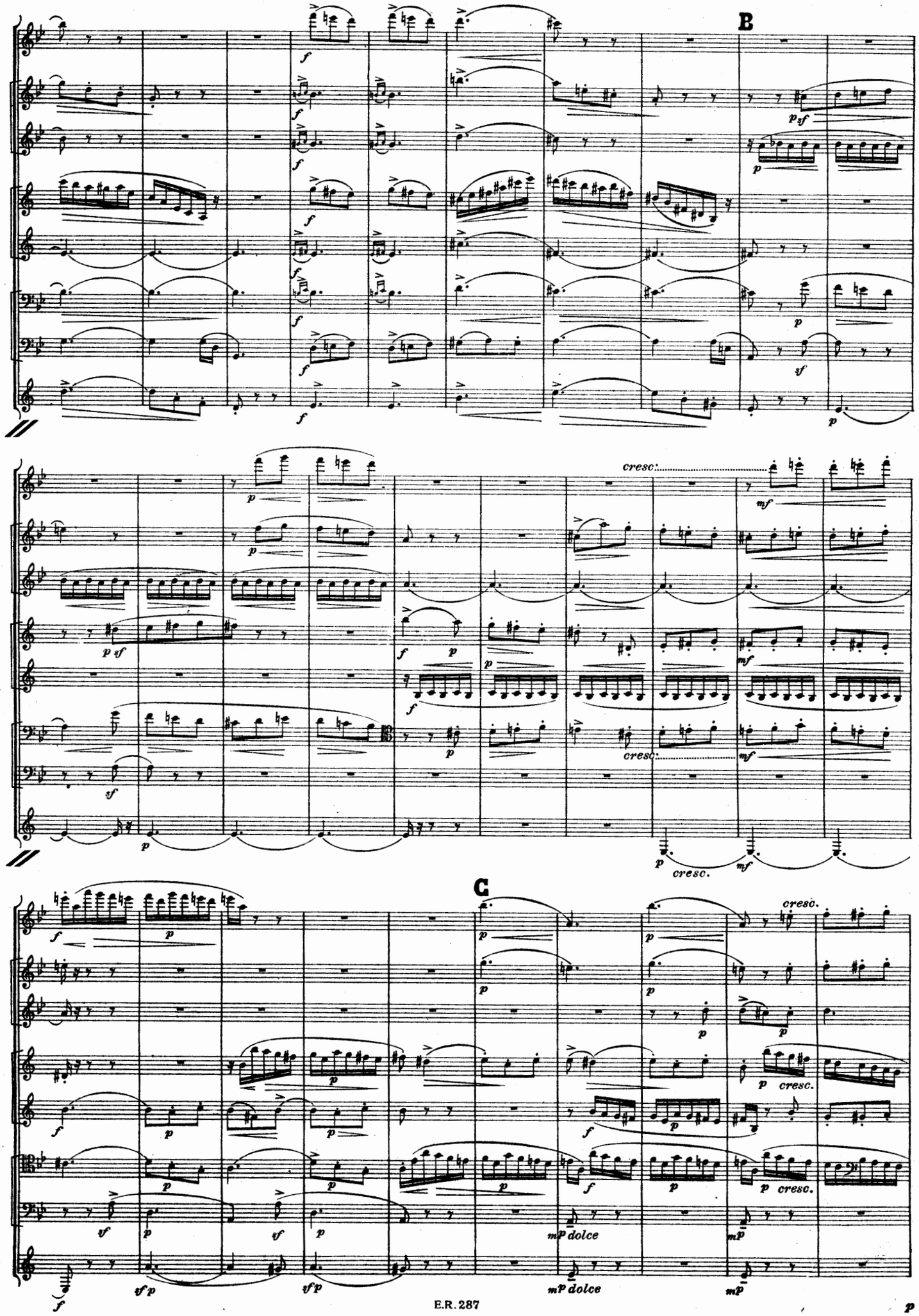
B
C
cresc.
dolce
cresc.

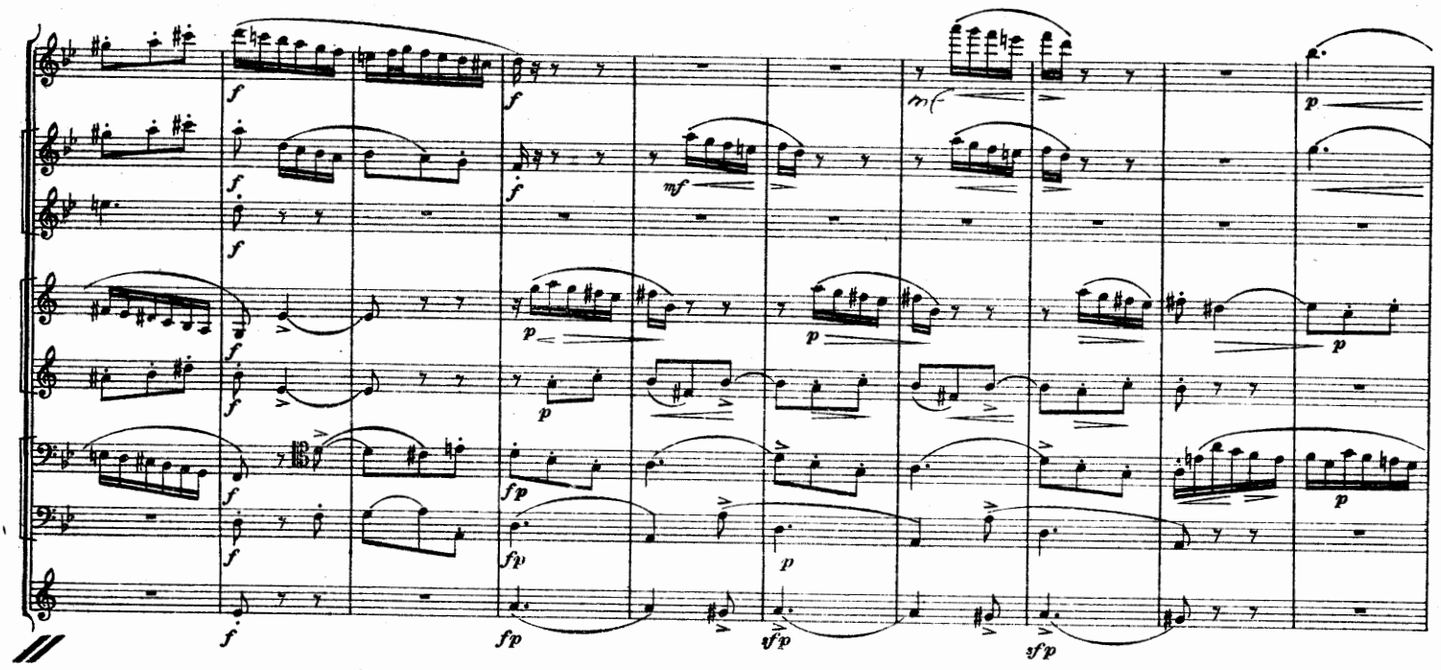

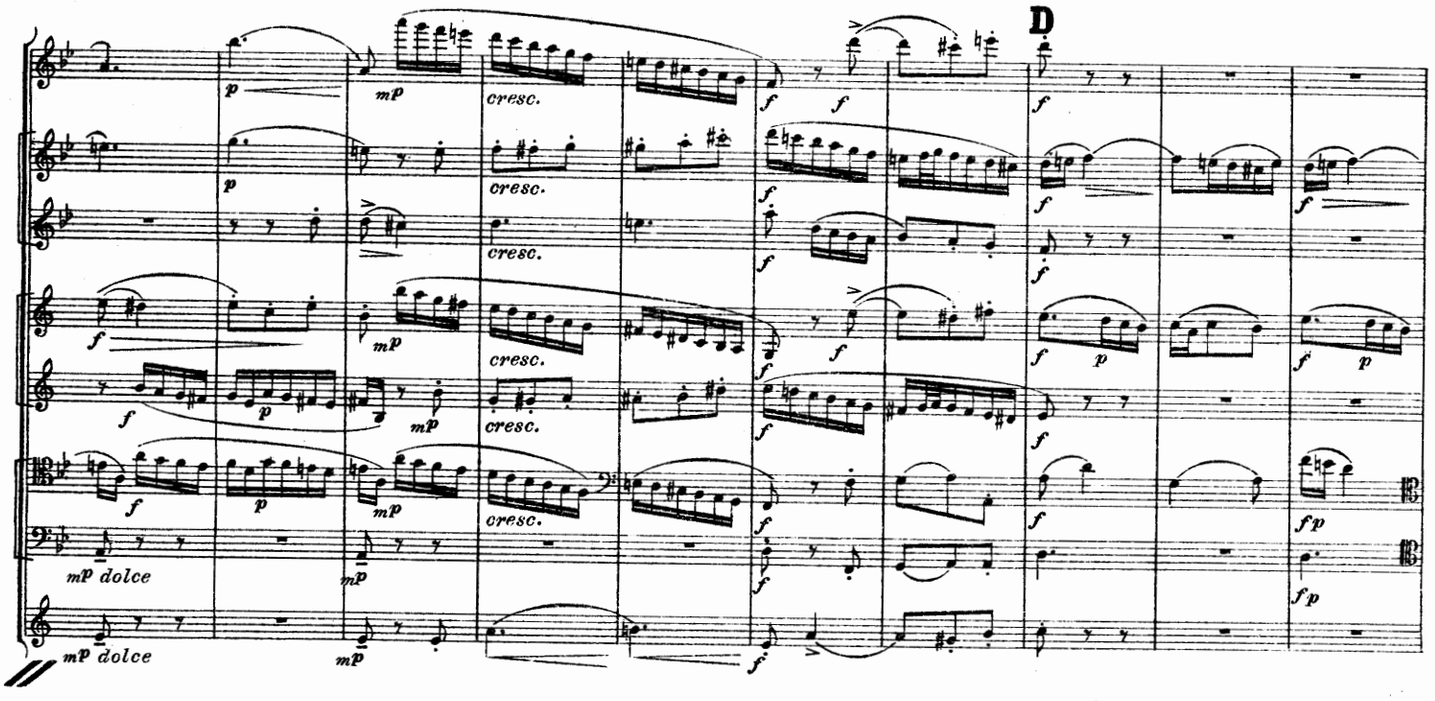
D

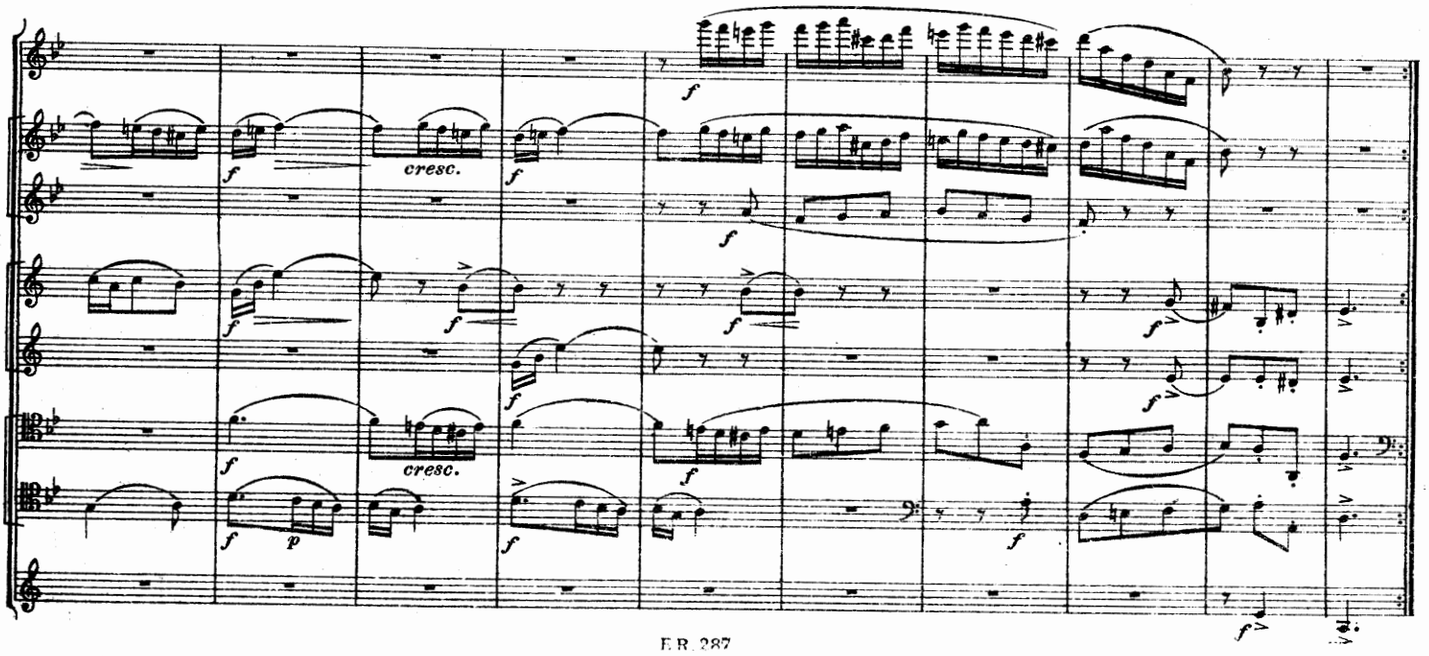

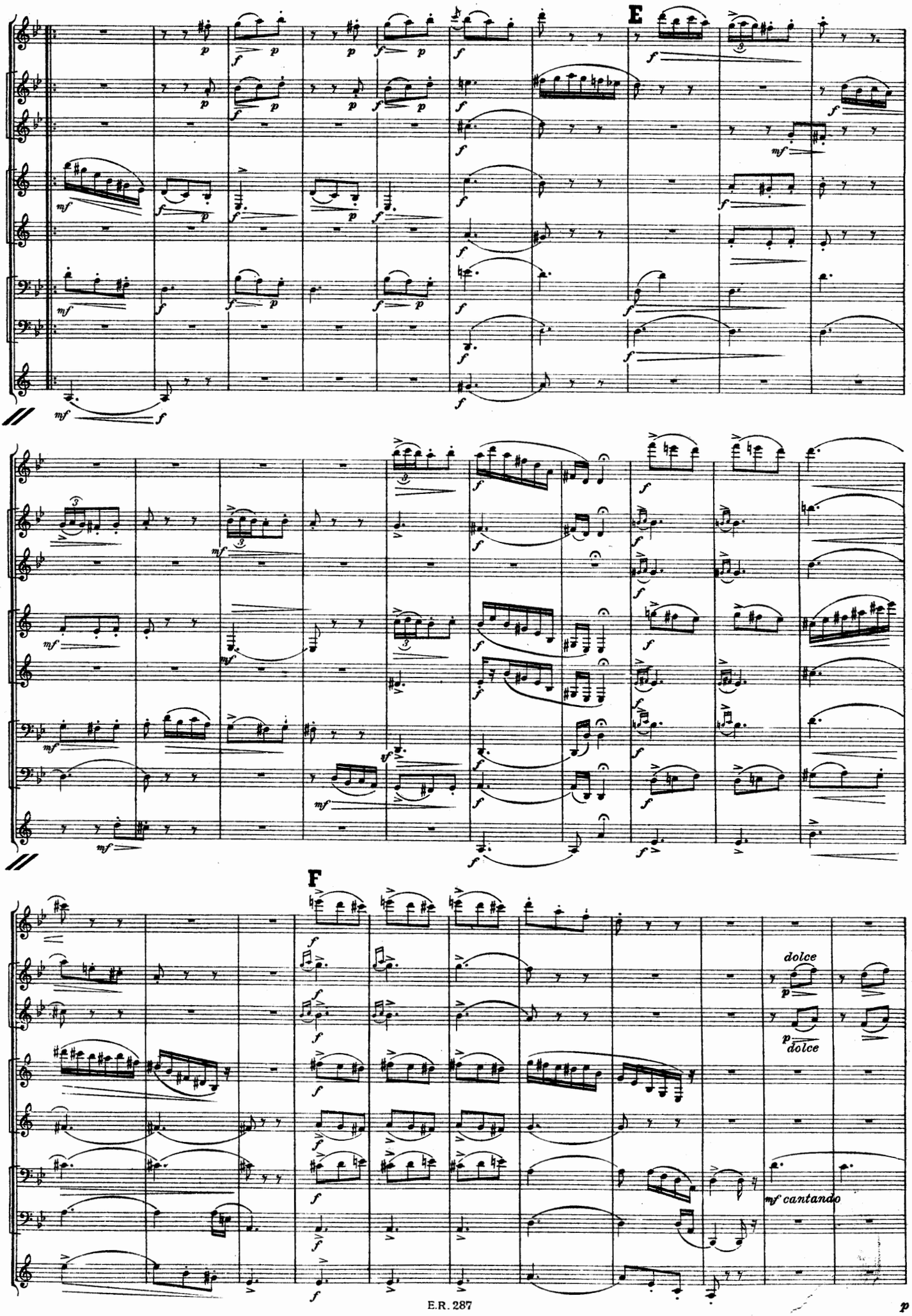
E
F
dolce
dolce
mf cantando

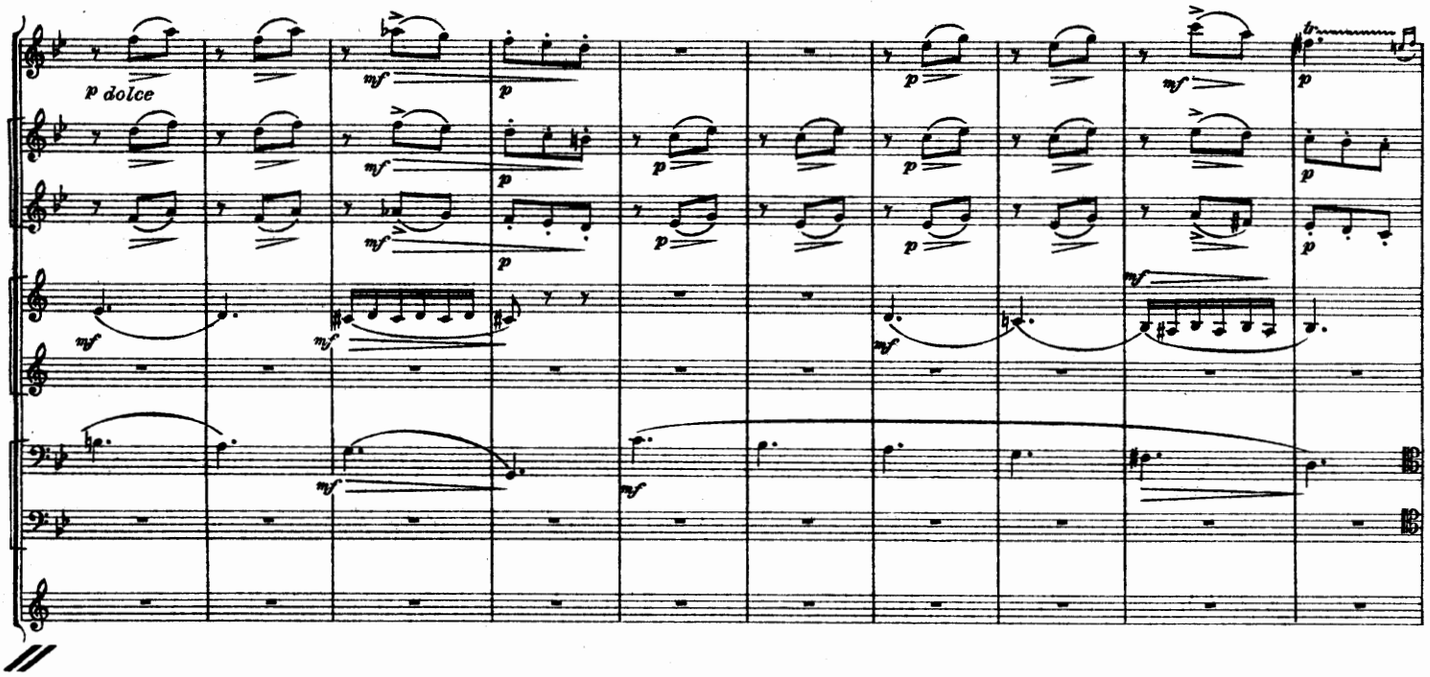
p dolce

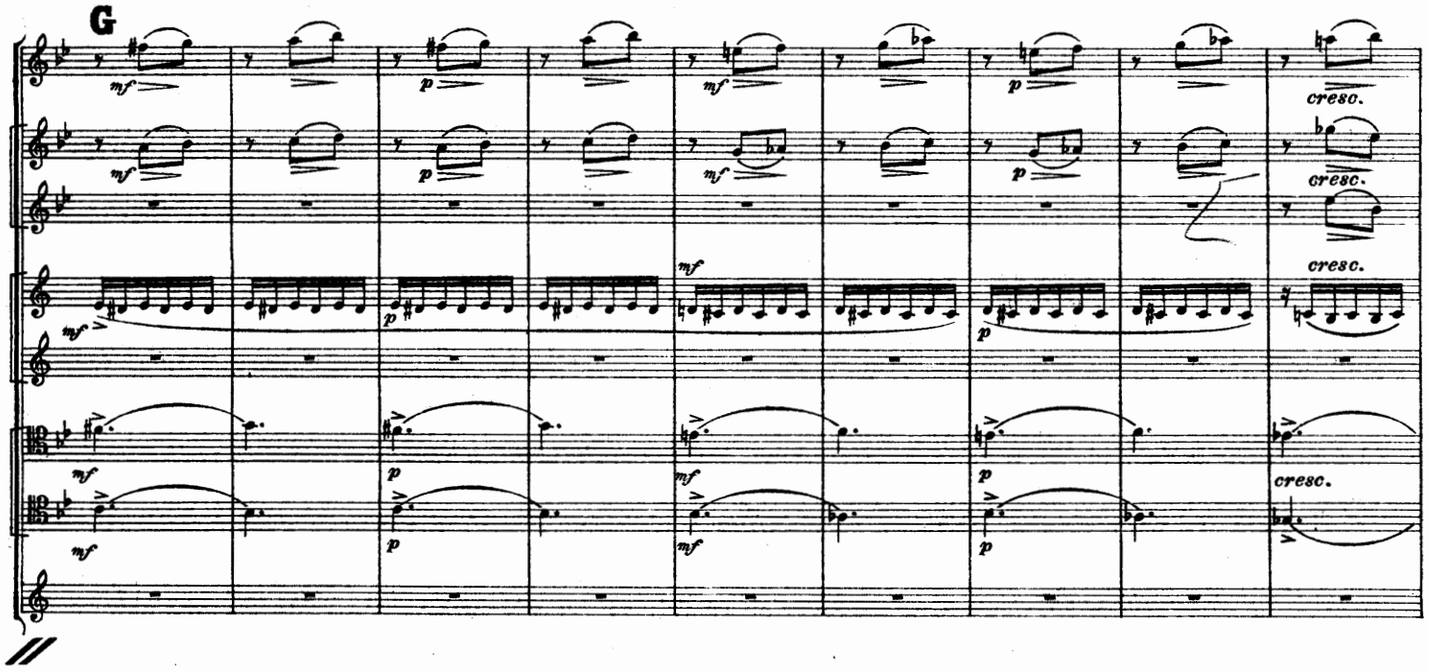
G
cresc.

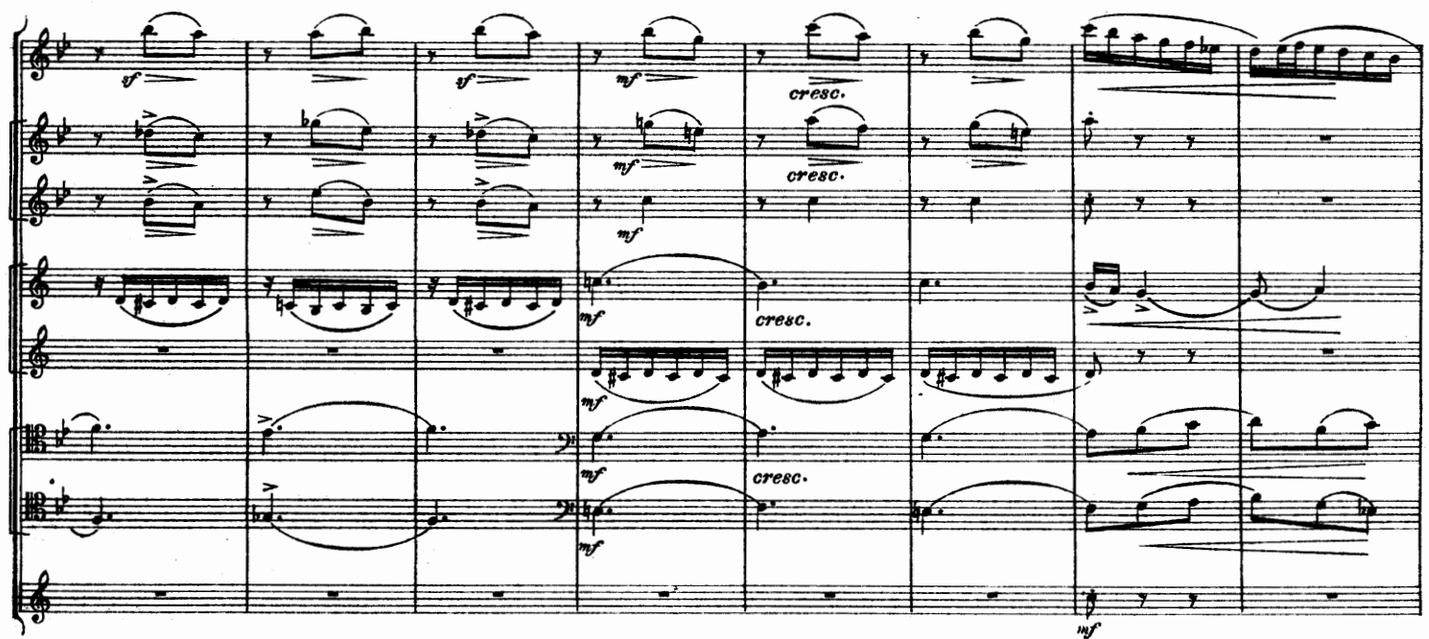
cresc.

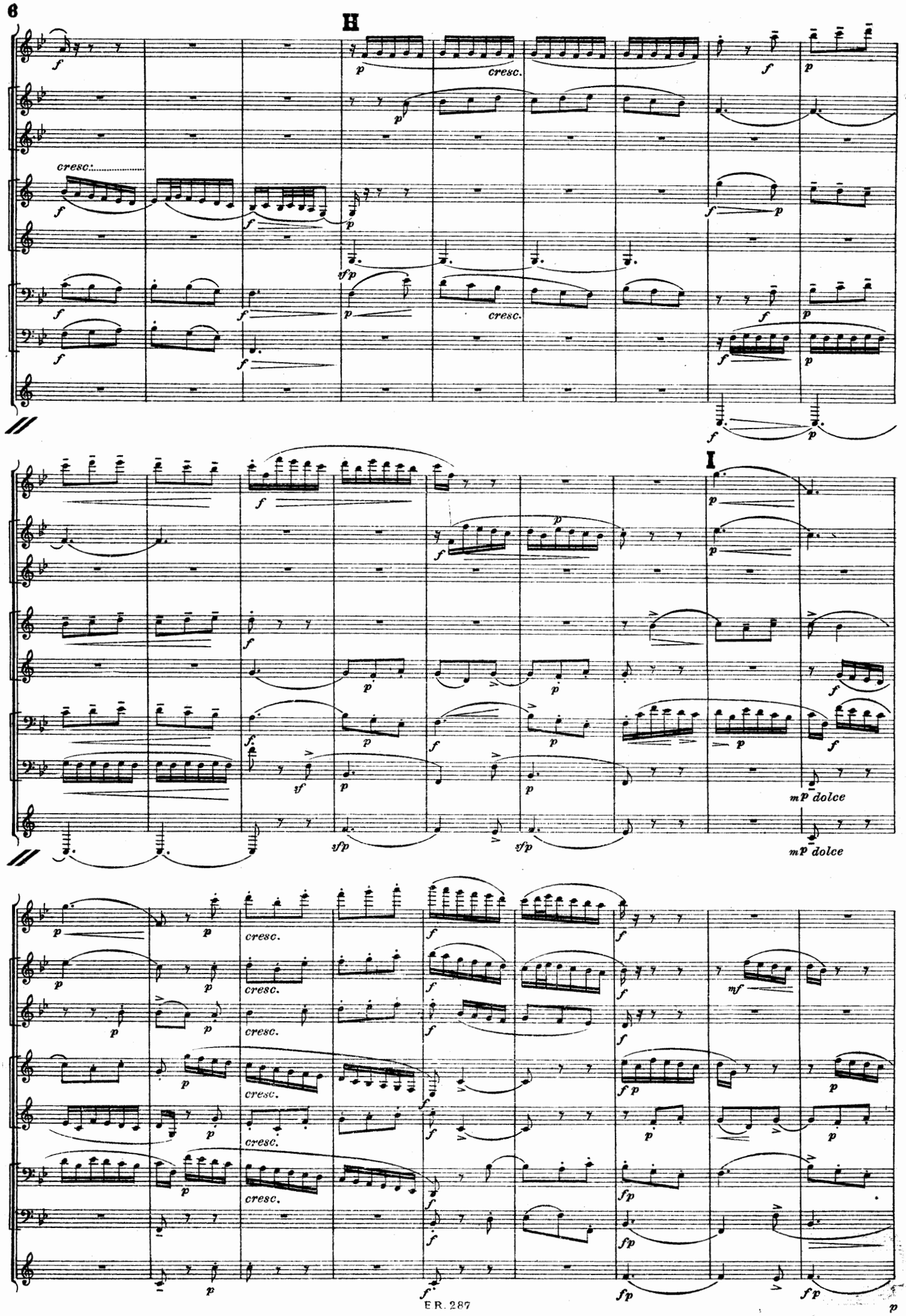
H
I
cresc.
mp dolce

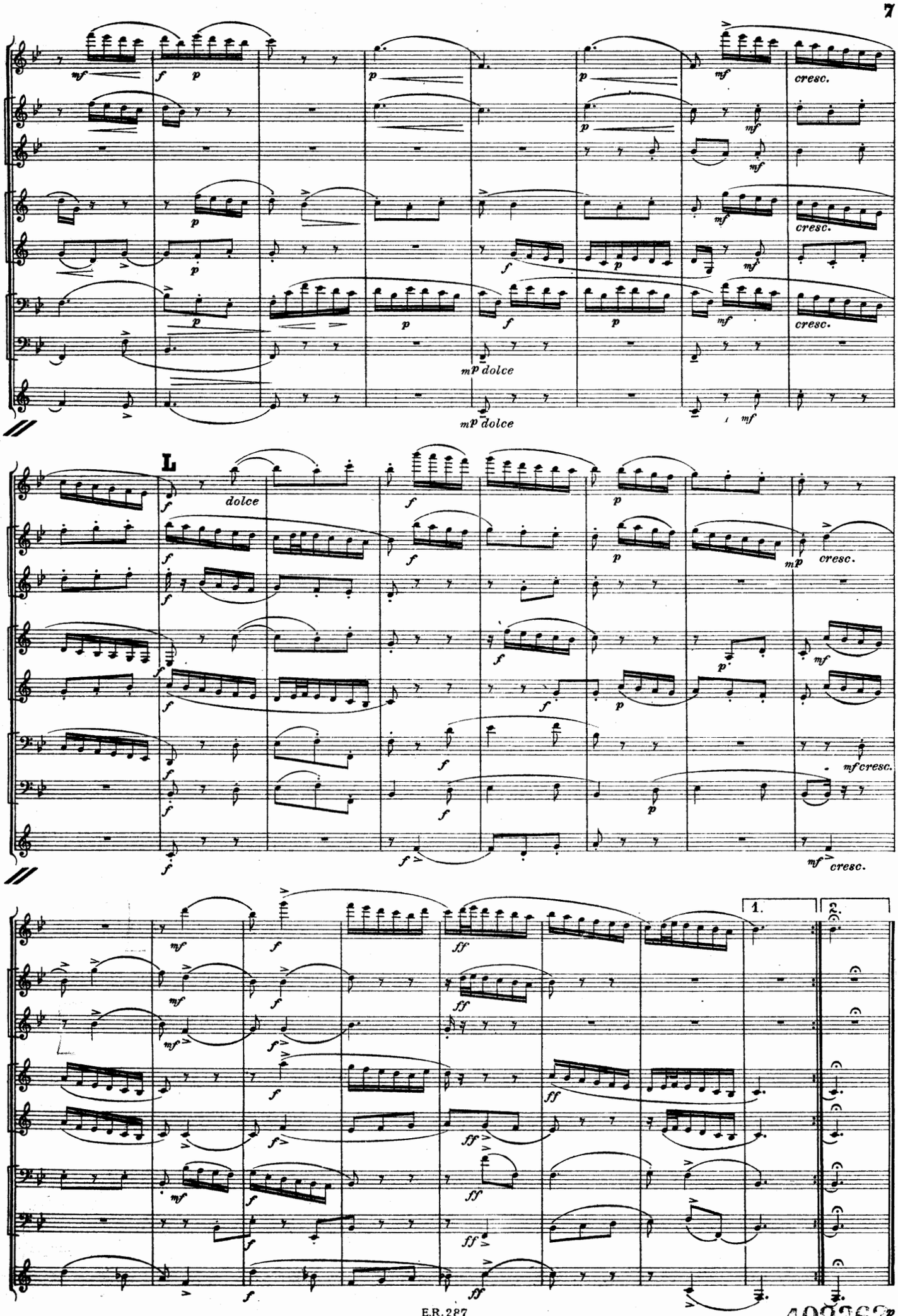

409362