Premier

GRAND TRIO

pour

Piano, Violon et Violoncelle

composé et dédié

à son ami

M.r W. R. Griepenkerl

par

ALEXANDRE FESCA.

Oeuv. 11.

N.o 452. — Propriété de l'Editeur. — Pr. 1 Thlr. 16 gr.

BRAUNSCHWEIG, HENRY LITOLFF'S VERLAG.

PARIS,	BRUXELLES,	LONDON,
ENOCH PÈRE ET FILS.	ENOCH PÈRE ET FILS.	L. SCHUTTE & Co.
ST. PETERSBURG,	AMSTERDAM,	KOPENHAGEN,
JACQUES ISSAKOFF.	SEYFFARDT'SCHE BUCHHANDLUNG.	WILHELM HANSEN.

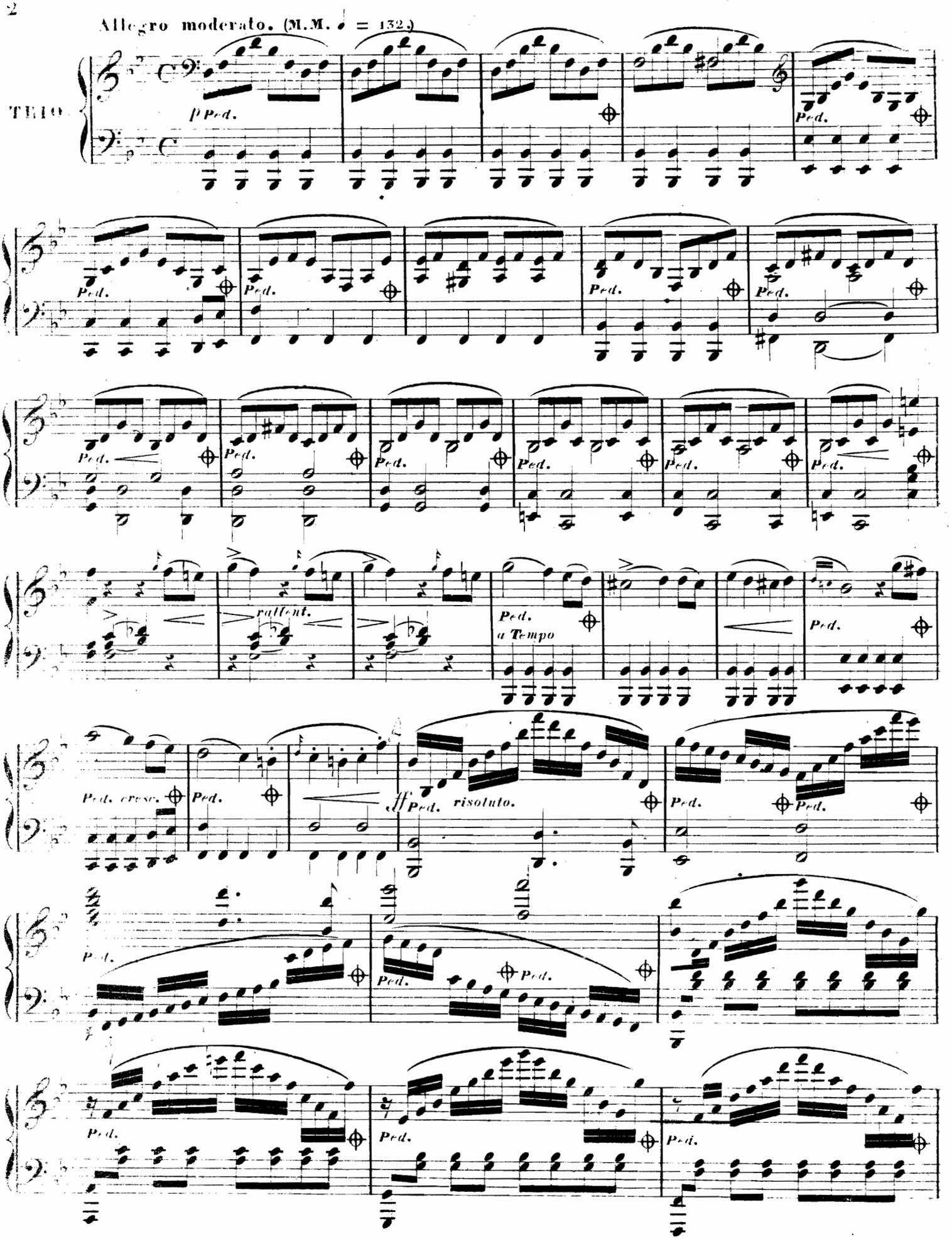
Allegro moderato. (M.M. ♩ = 132.)
TRIO.
p Ped.
Ped.
rallent.
Ped.
a Tempo
Ped. cresc.
ff Ped.
risoluto.

M
312
F41L

522266

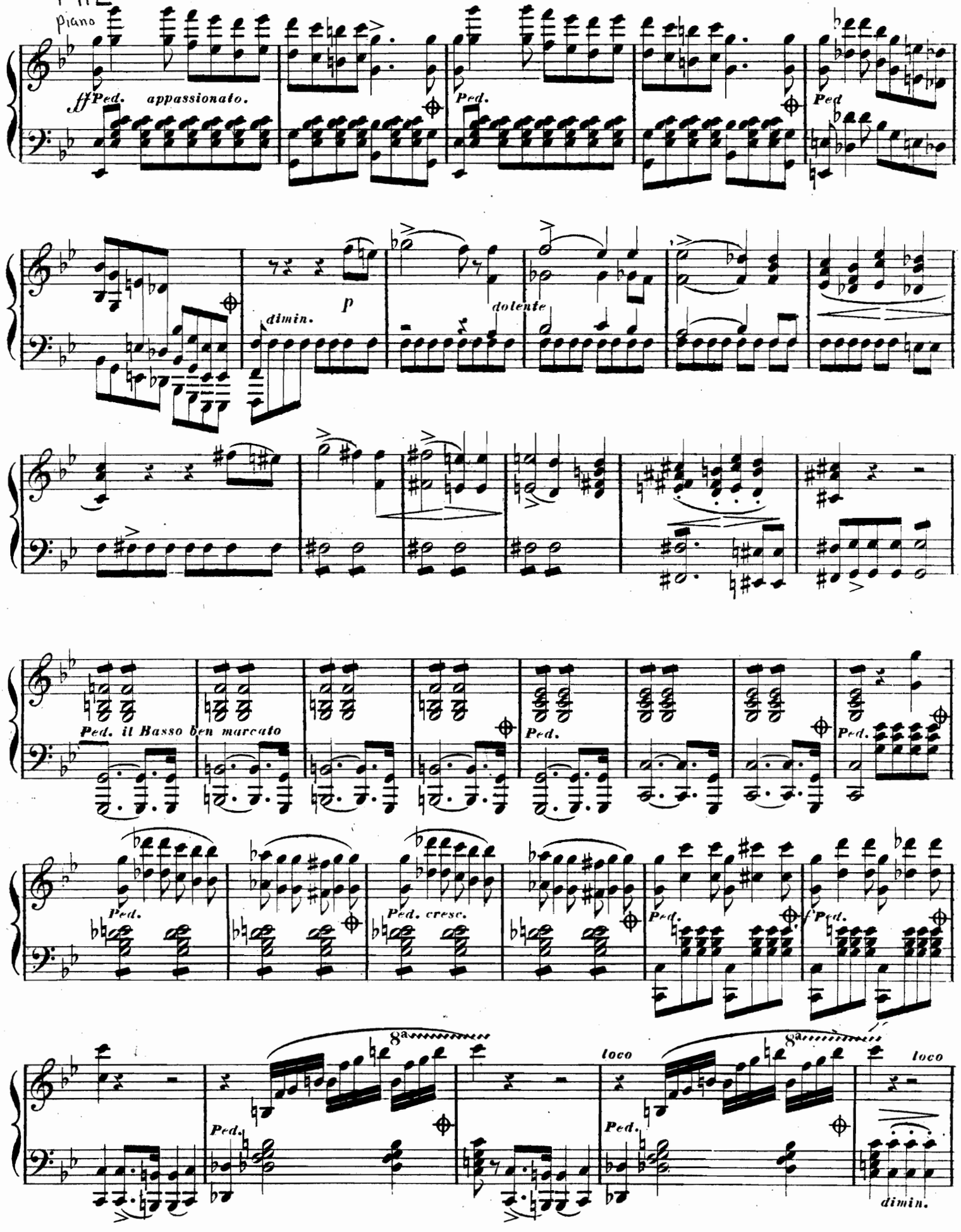

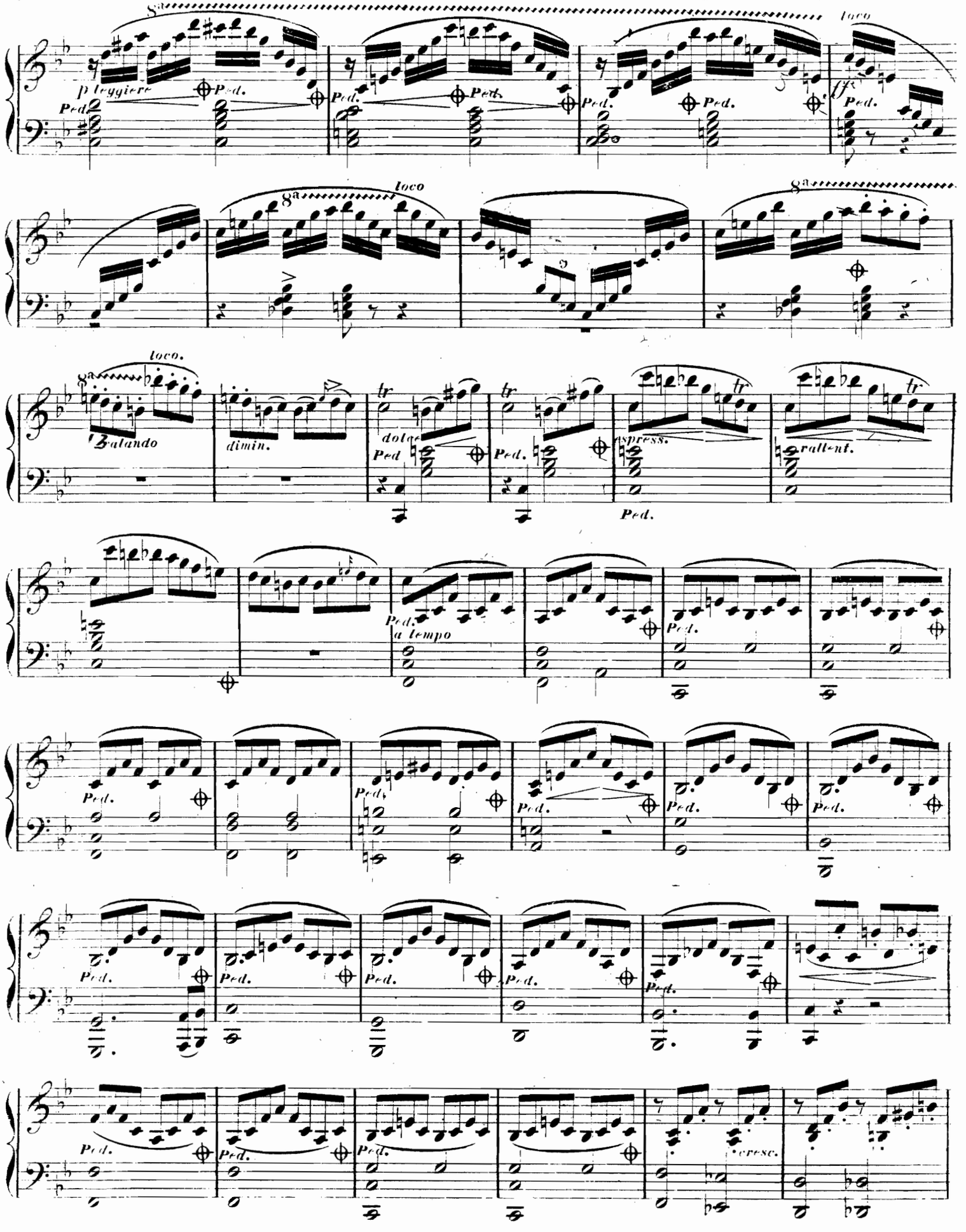
8va
loco
p leggiere
Ped.
ff
8va
loco
8va
loco.
Balando
dimin.
tr
dolce
espress.
rallent.
a tempo
cresc.

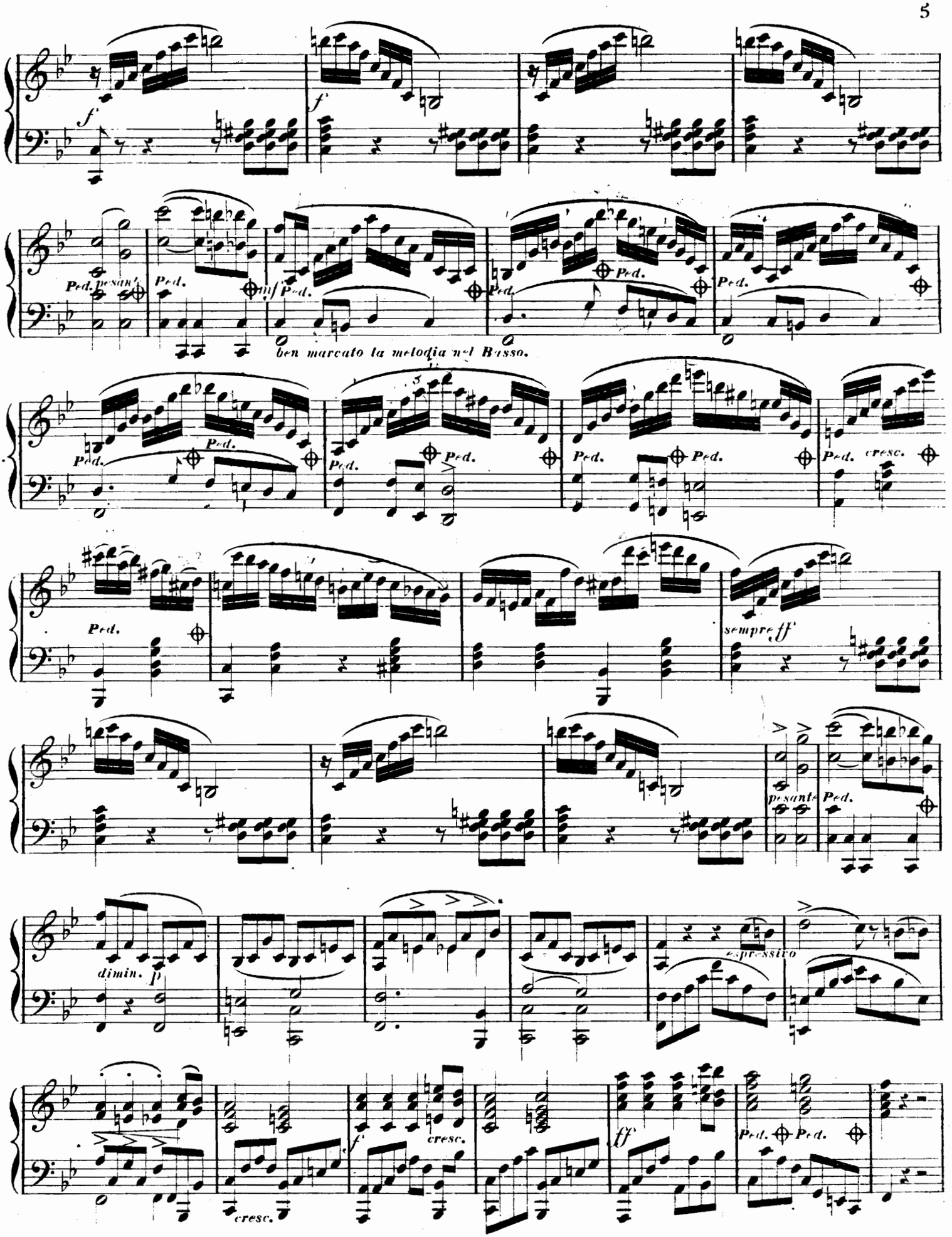
f
Ped. pesante
Ped.
mf
Ped.
ben marcato la melodia nel Basso.
cresc.
sempre ff
espressivo
dimin. p
cresc.
ff

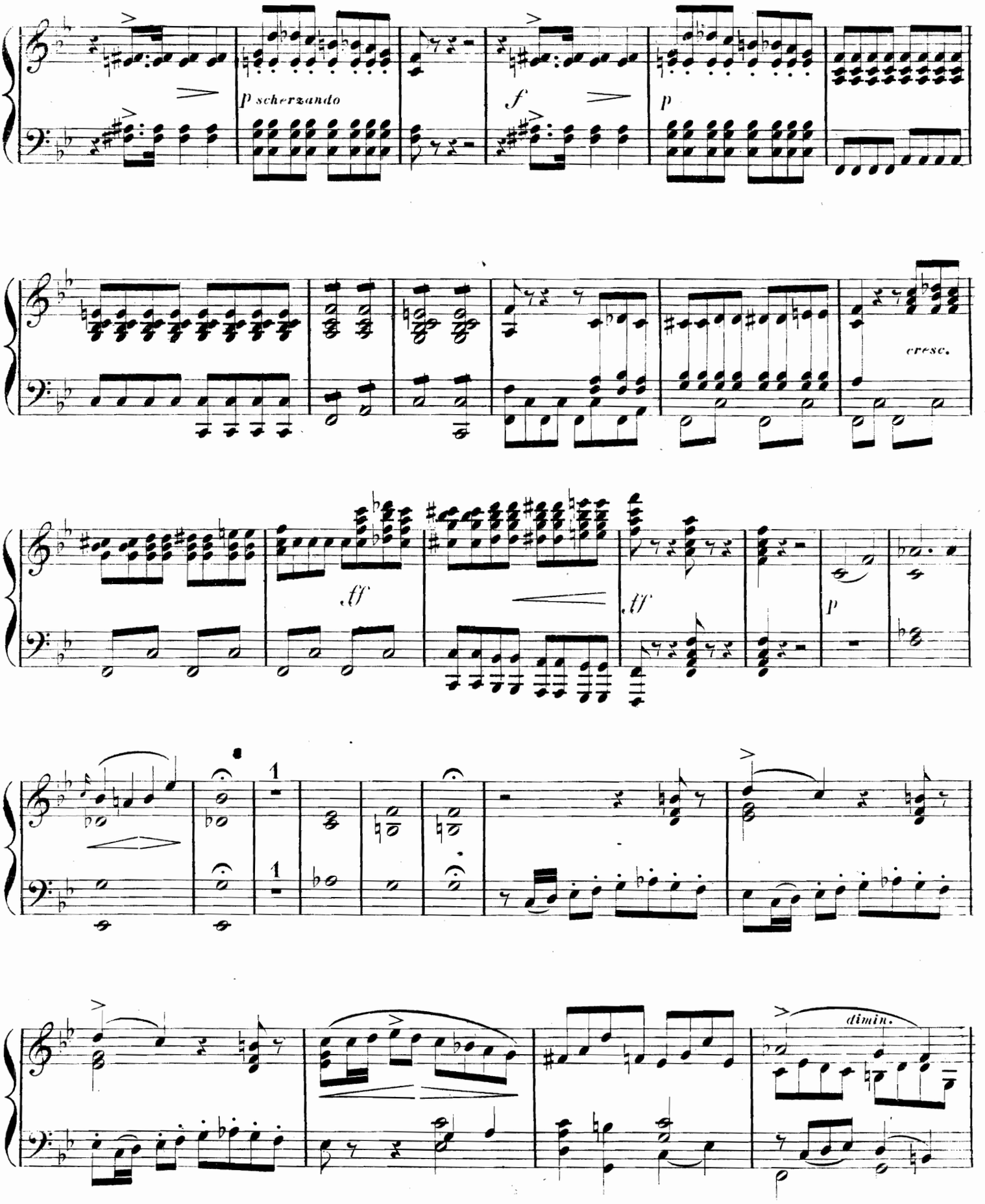
p scherzando
f
p
cresc.
ff
ff
p
1
1
dimin.

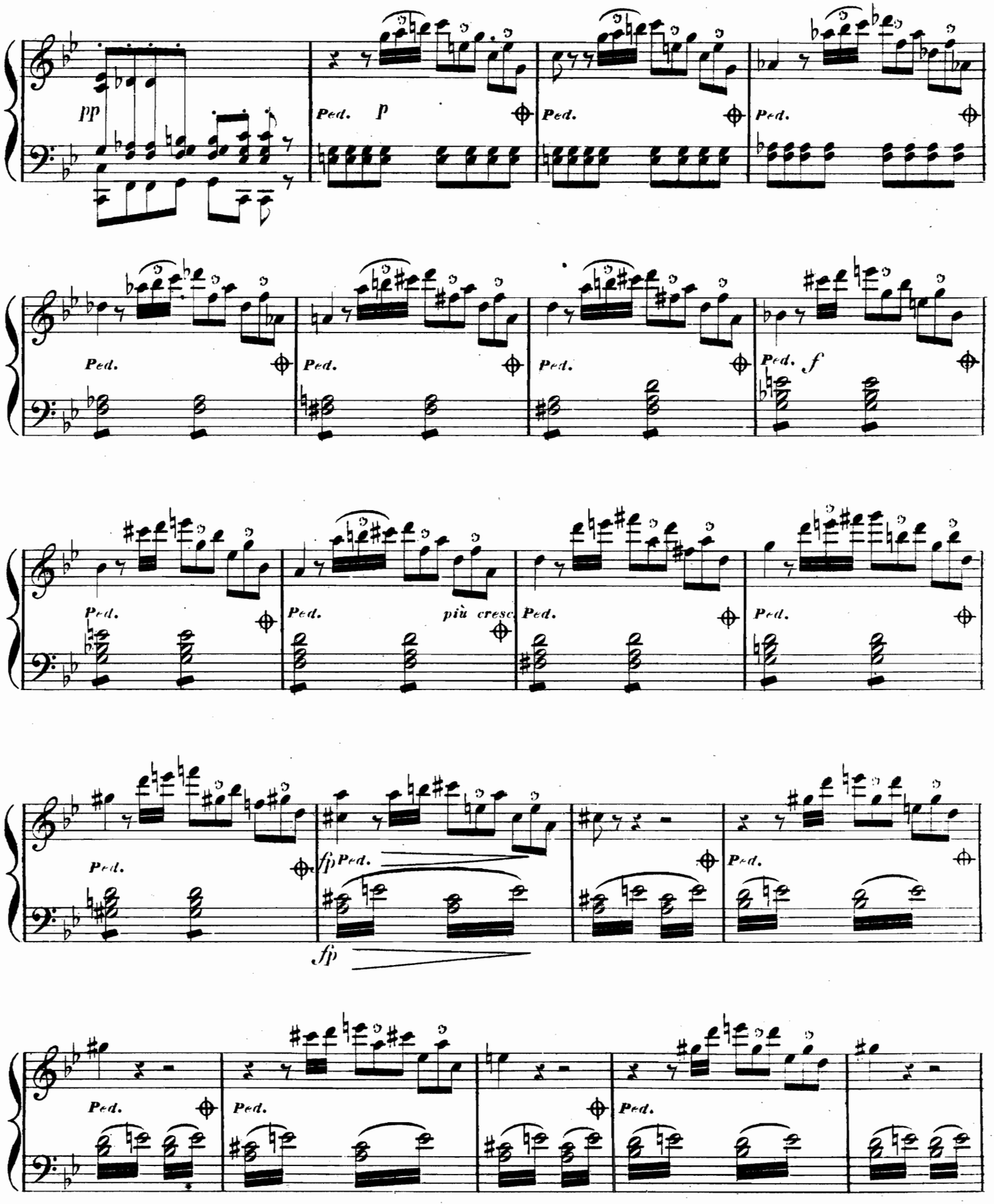
pp
Ped.
p
Ped.
Ped.
Ped.
Ped.
Ped.
Ped.
Ped.
f
Ped.
Ped.
più cresc.
Ped.
Ped.
Ped.
fp
Ped.
fp
Ped.
Ped.
Ped.
Ped.

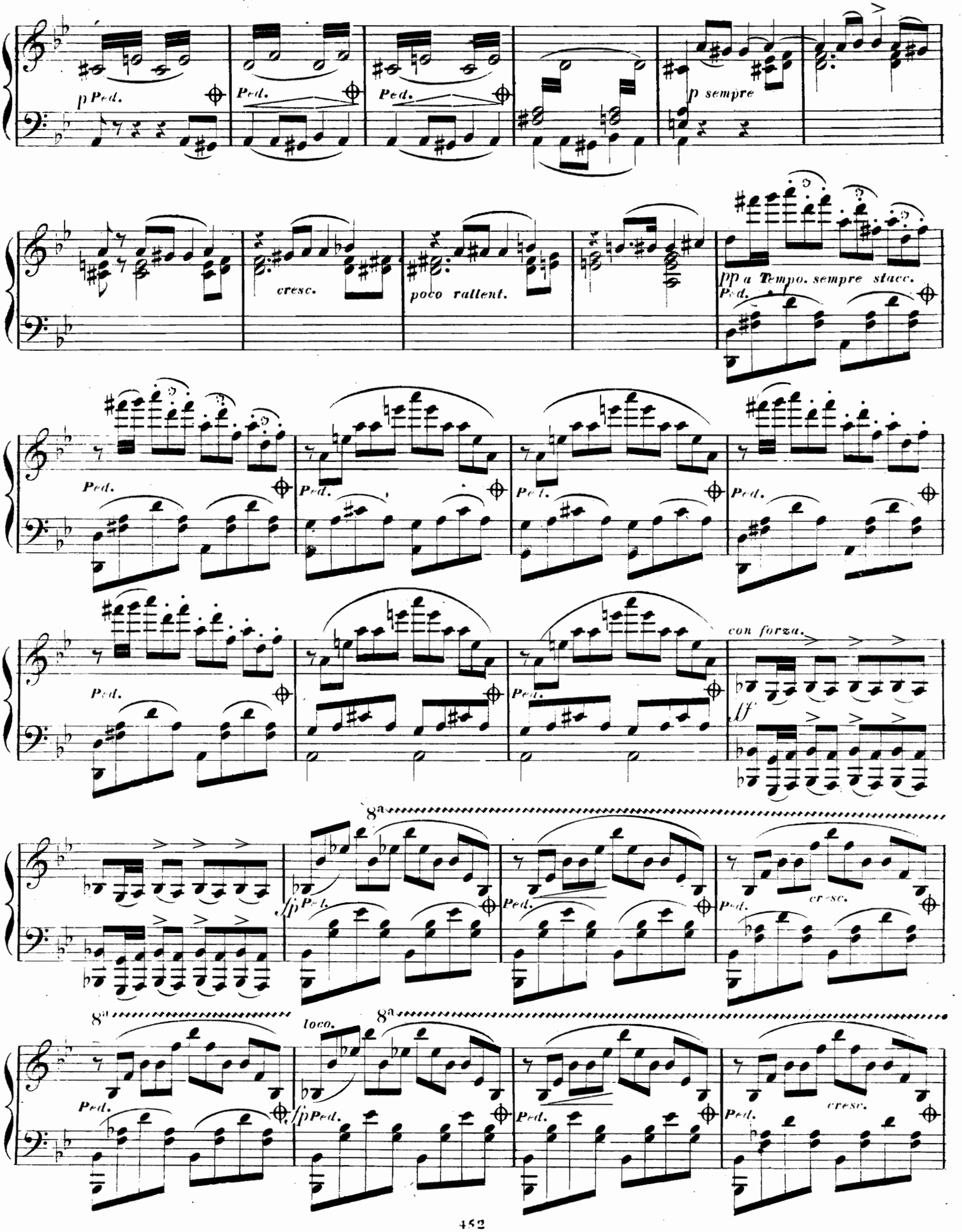
p Ped.
Ped.
Ped.
p sempre
cresc.
poco rallent.
pp a Tempo. sempre stacc.
Ped.
con forza.
ff
8va
fp
cresc.
loco.

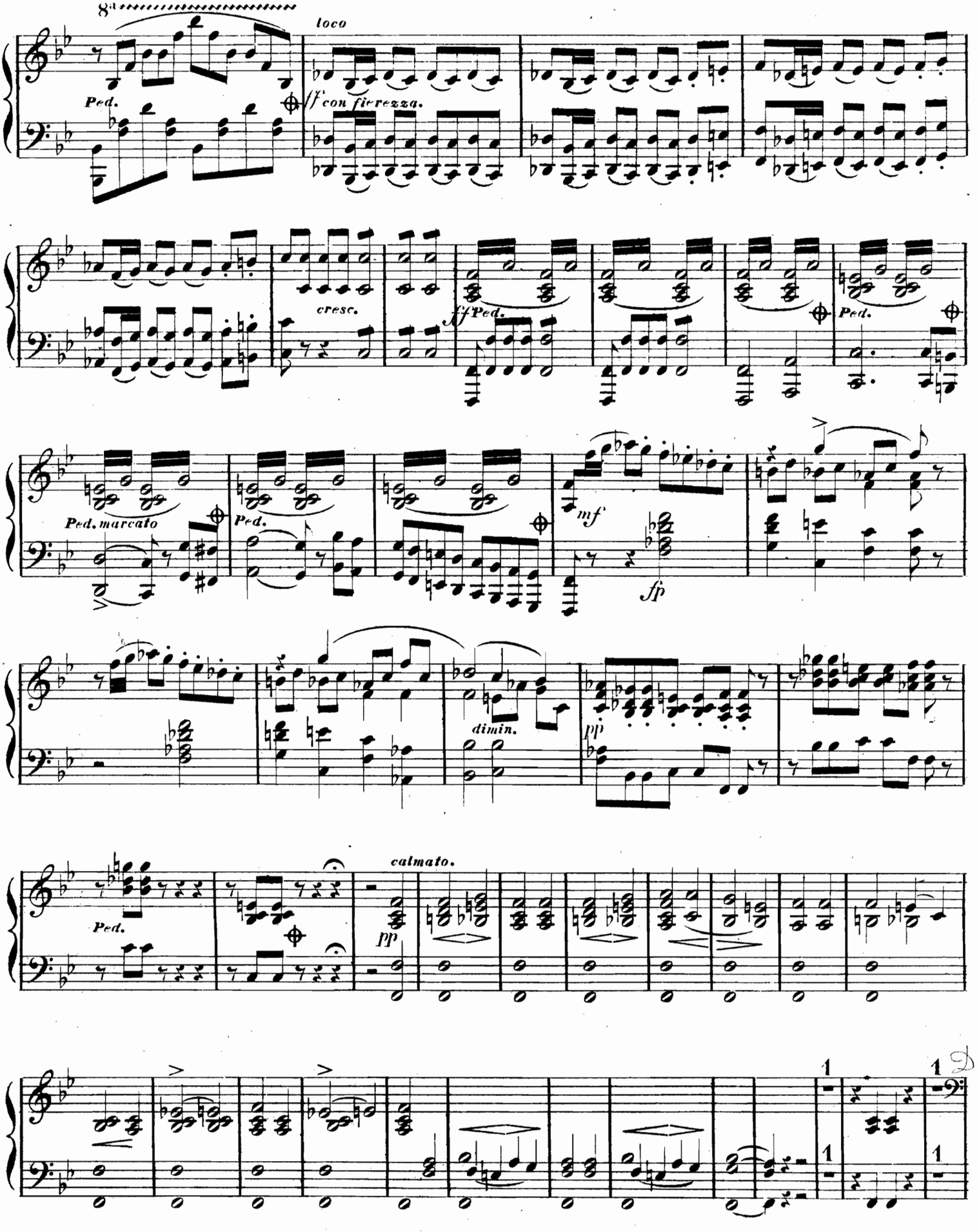
8va
loco
Ped.
ff con fierezza.
cresc.
ff Ped.
Ped.
Ped. marcato
Ped.
mf
fp
dimin.
pp
Ped.
calmato.
pp

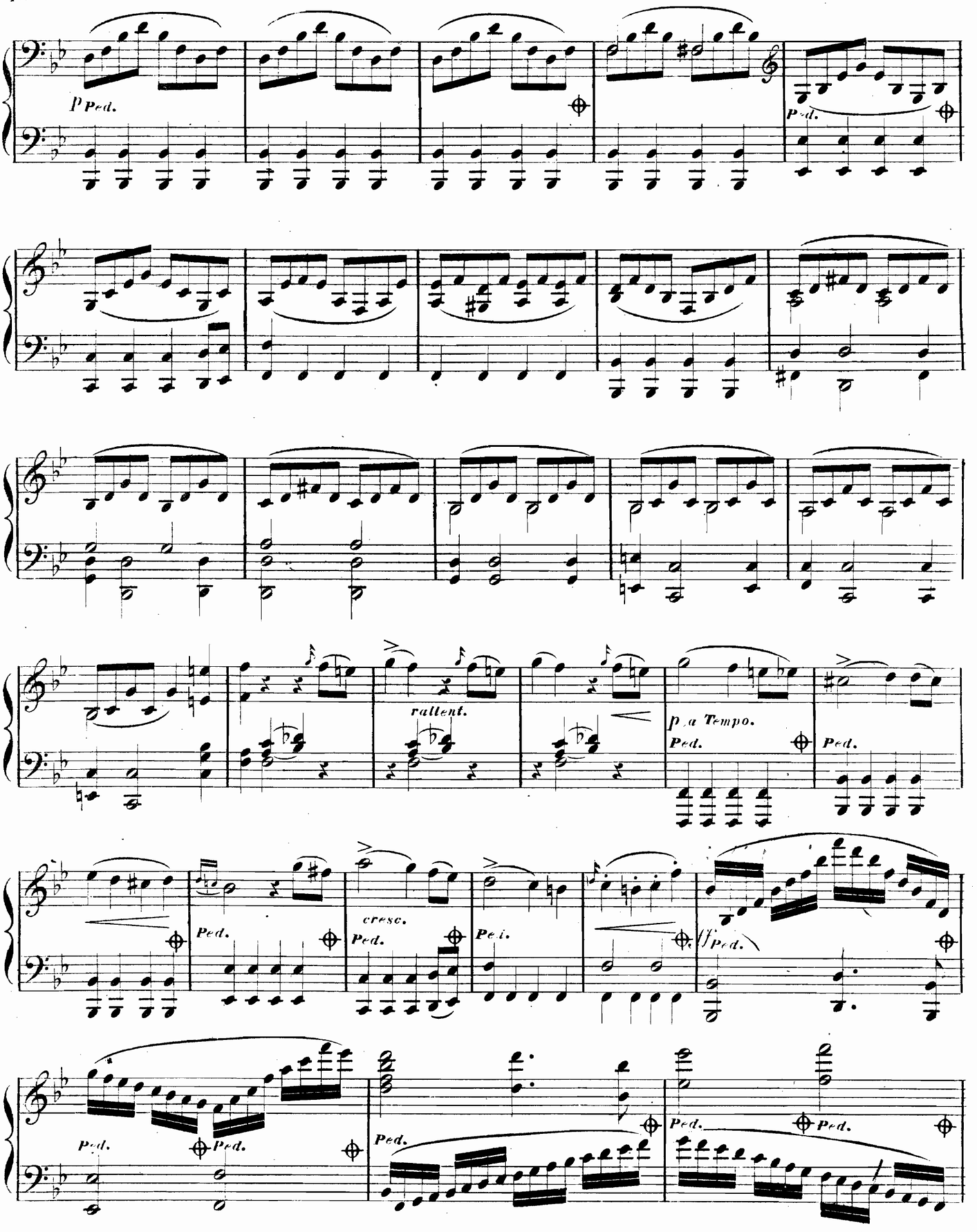
p Ped.
Ped.
rallent.
p a Tempo.
Ped.
Ped.
Ped.
cresc.
Ped.
Ped.
Ped.
Ped.
Ped.
Ped.
Ped.
Ped.

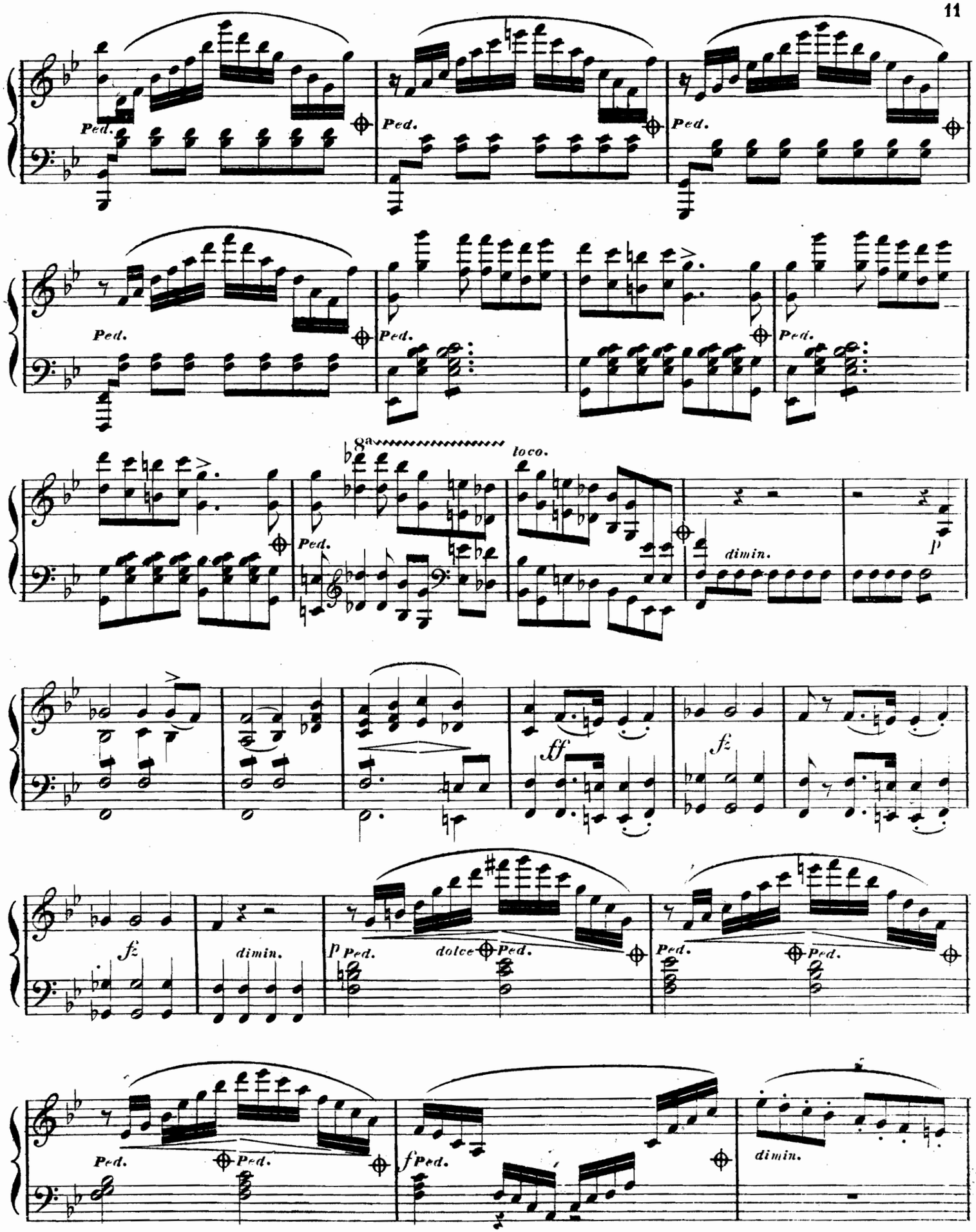
Ped.
8a
loco.
dimin.
p
ff
fz
dolce
f

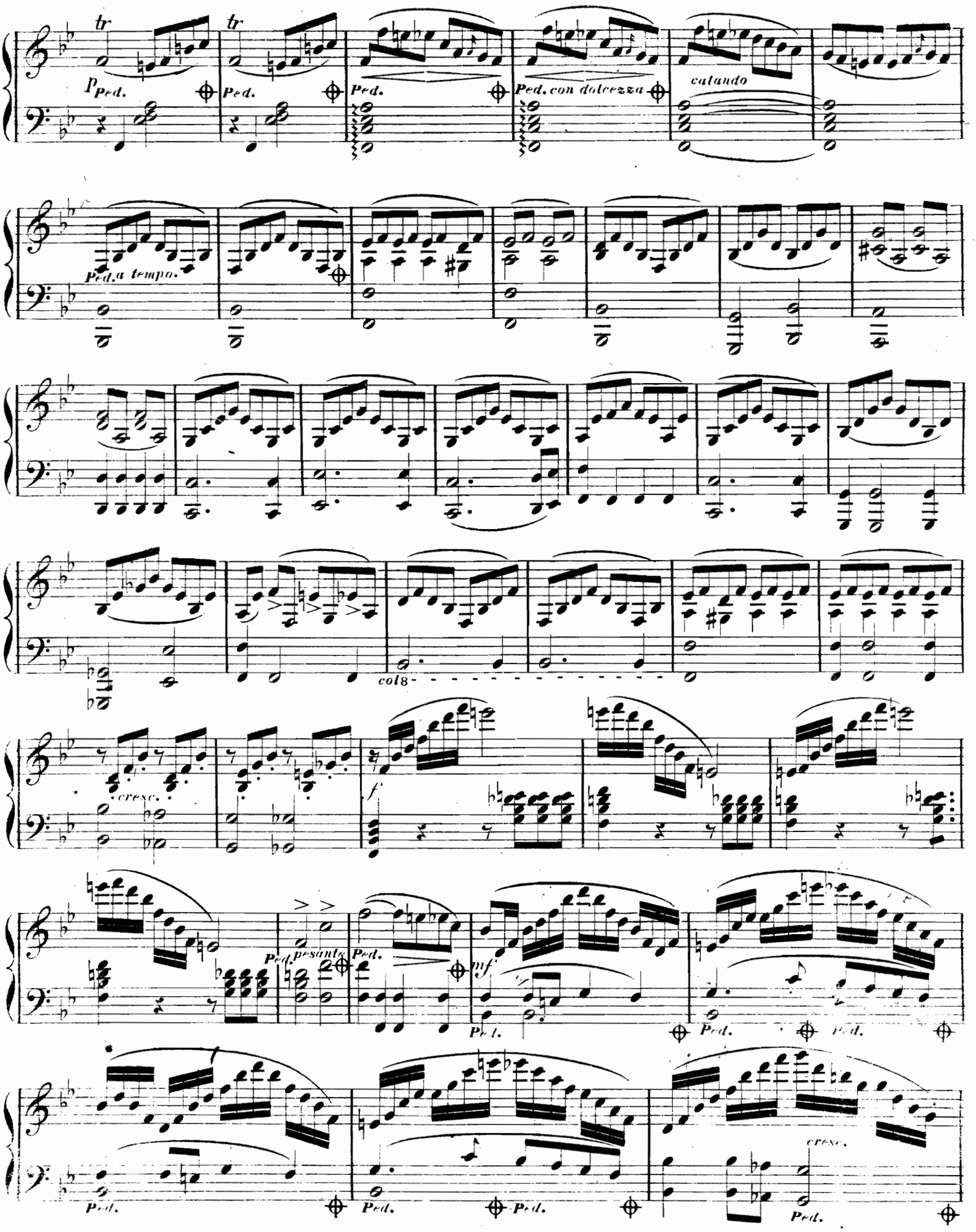
tr
tr
p
Ped.
Ped.
Ped.
Ped. con dolcezza
calando
Ped. a tempo.
col 8
cresc.
f
Ped.
pesante
Ped.
mf
Ped.
Ped.
Ped.
Ped.
Ped.
Ped.
cresc.
Ped.

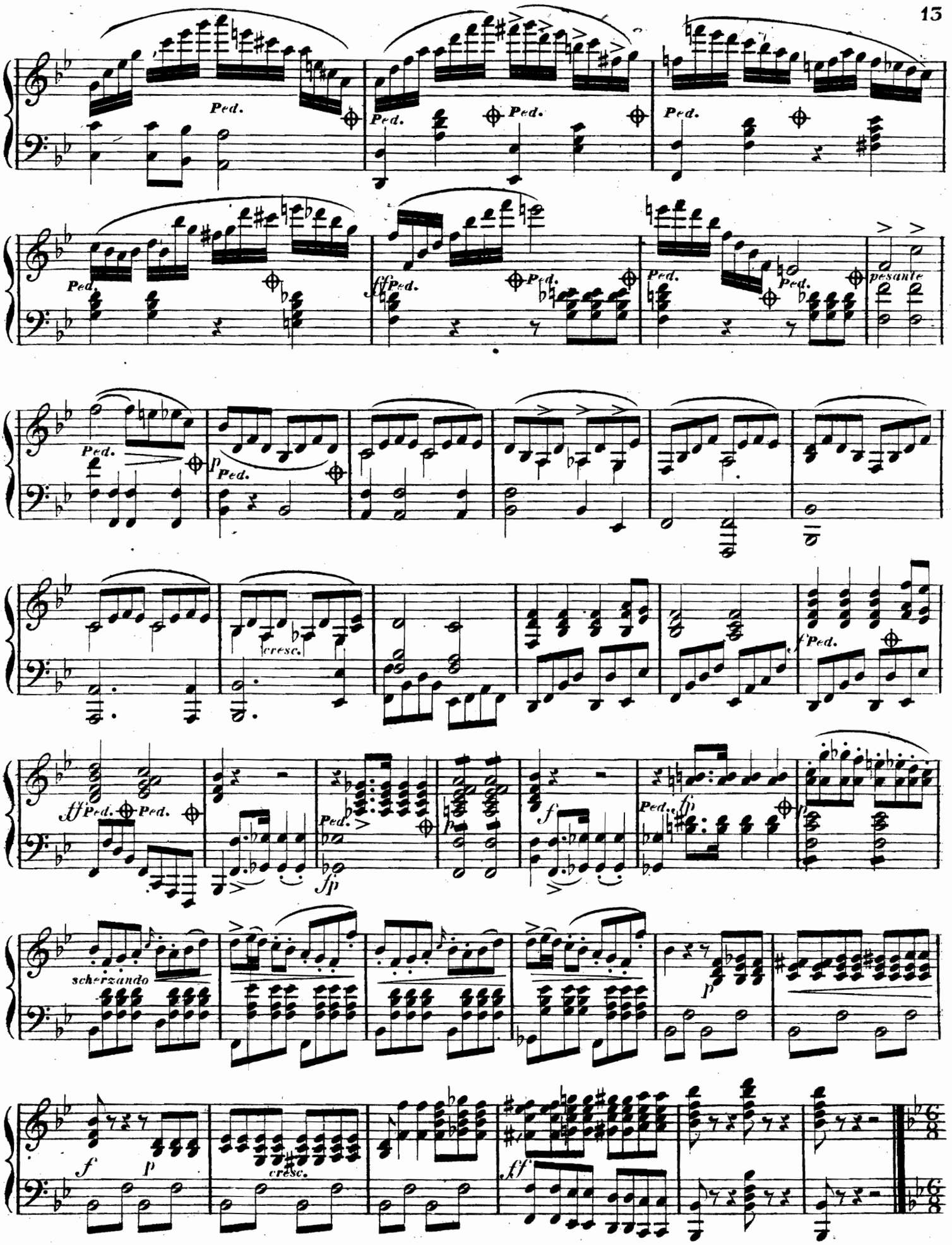
Ped.
pesante
cresc.
scherzando
cresc.

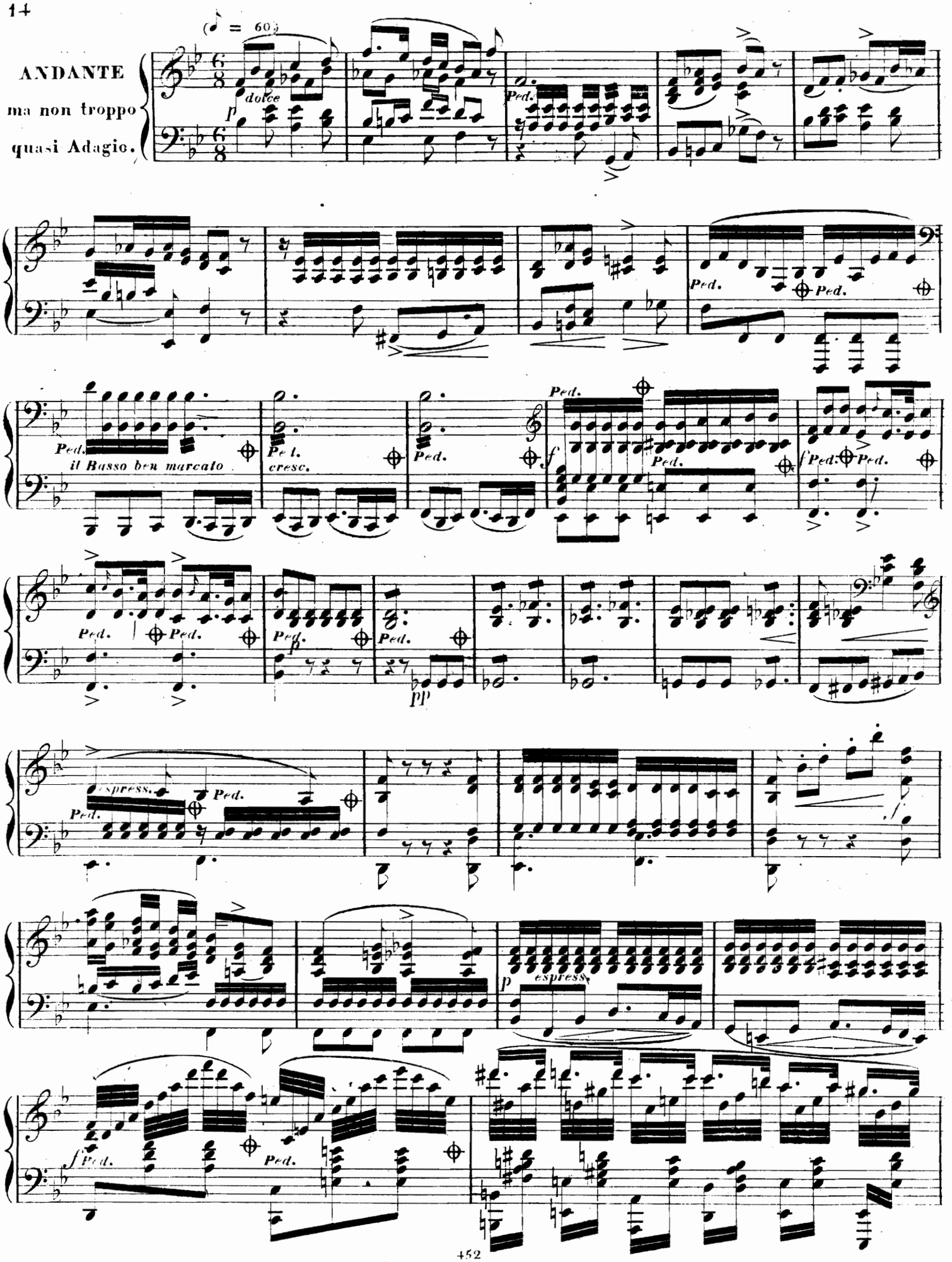
ANDANTE
ma non troppo
quasi Adagio.
dolce
Ped.
il Basso ben marcato
cresc.
espress.
pp
espress.

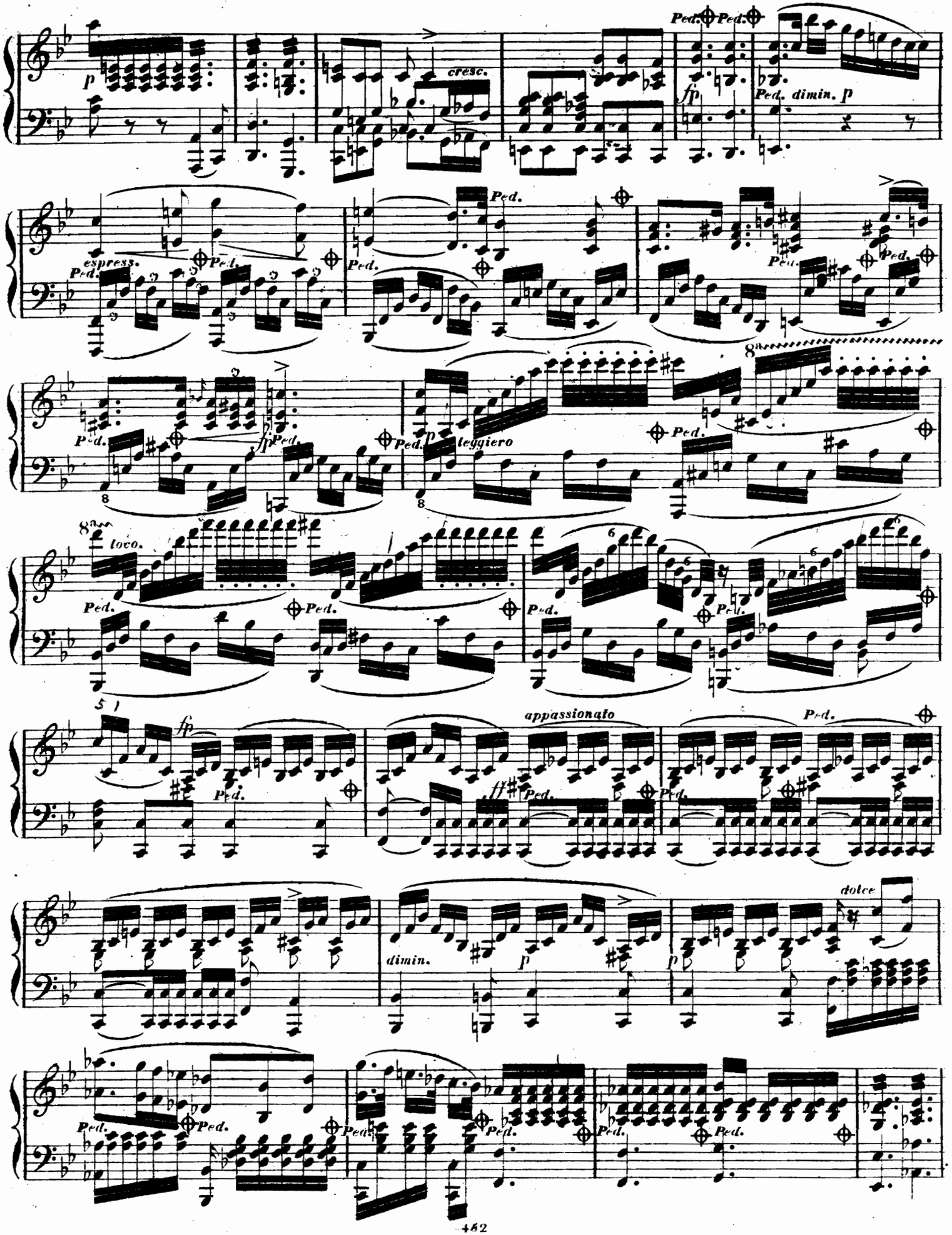
p
cresc.
Ped. Ped.
fp
Ped. dimin. p
espress.
Ped.
ff
leggiero
loco.
appassionato
dimin.
dolce

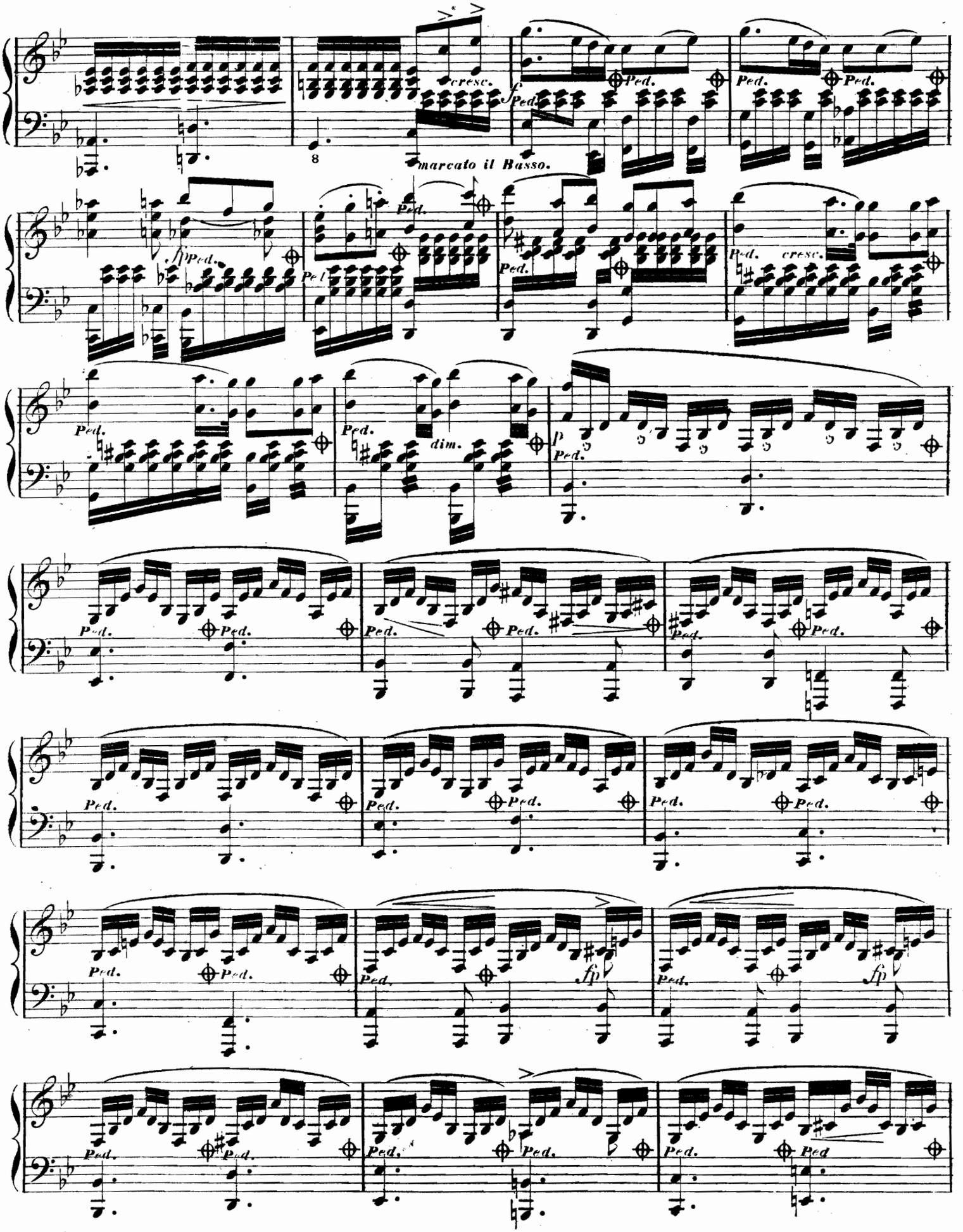
cresc.
marcato il Basso.
Ped.
dim.
fp

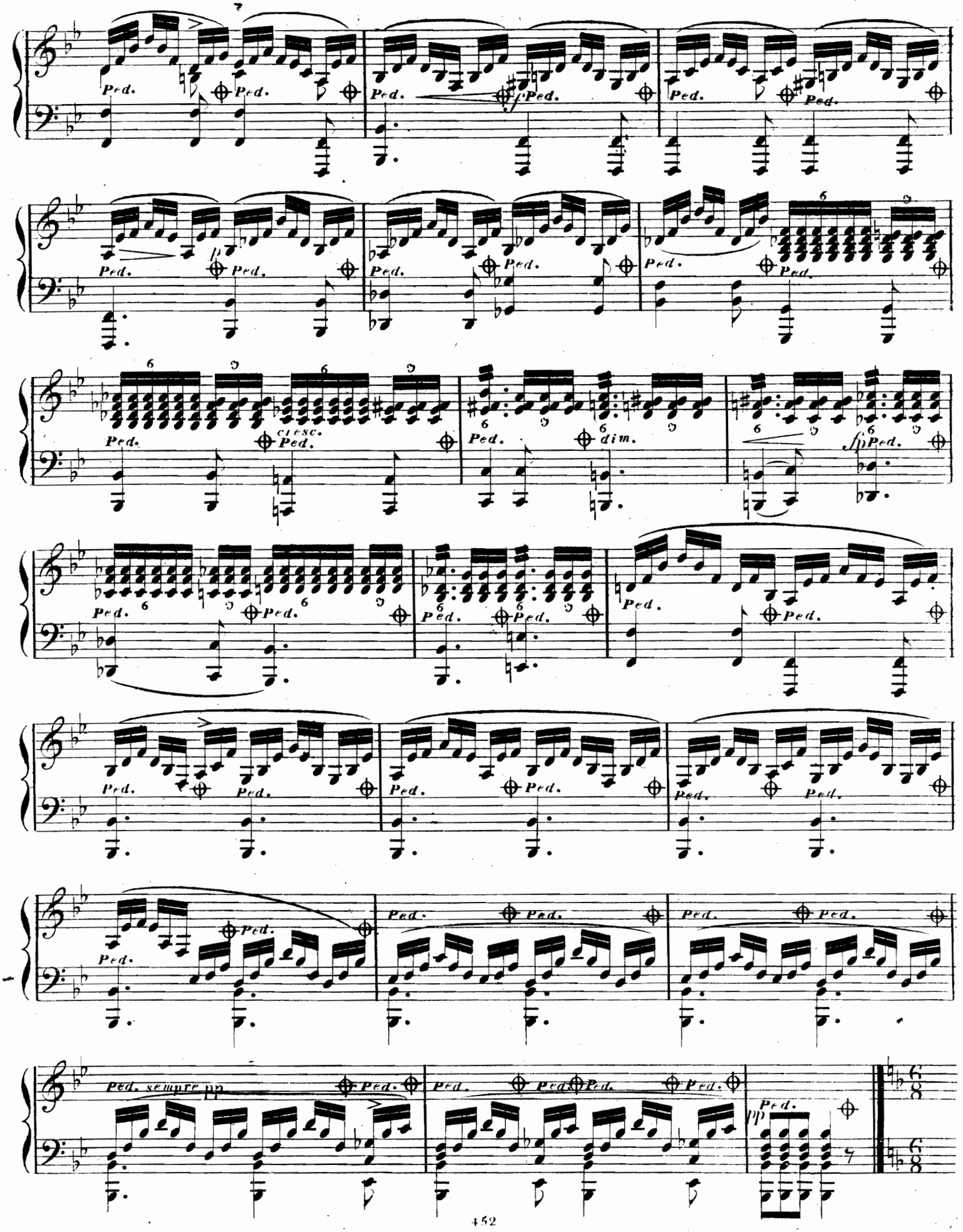
Ped.
cresc.
dim.
sempre pp

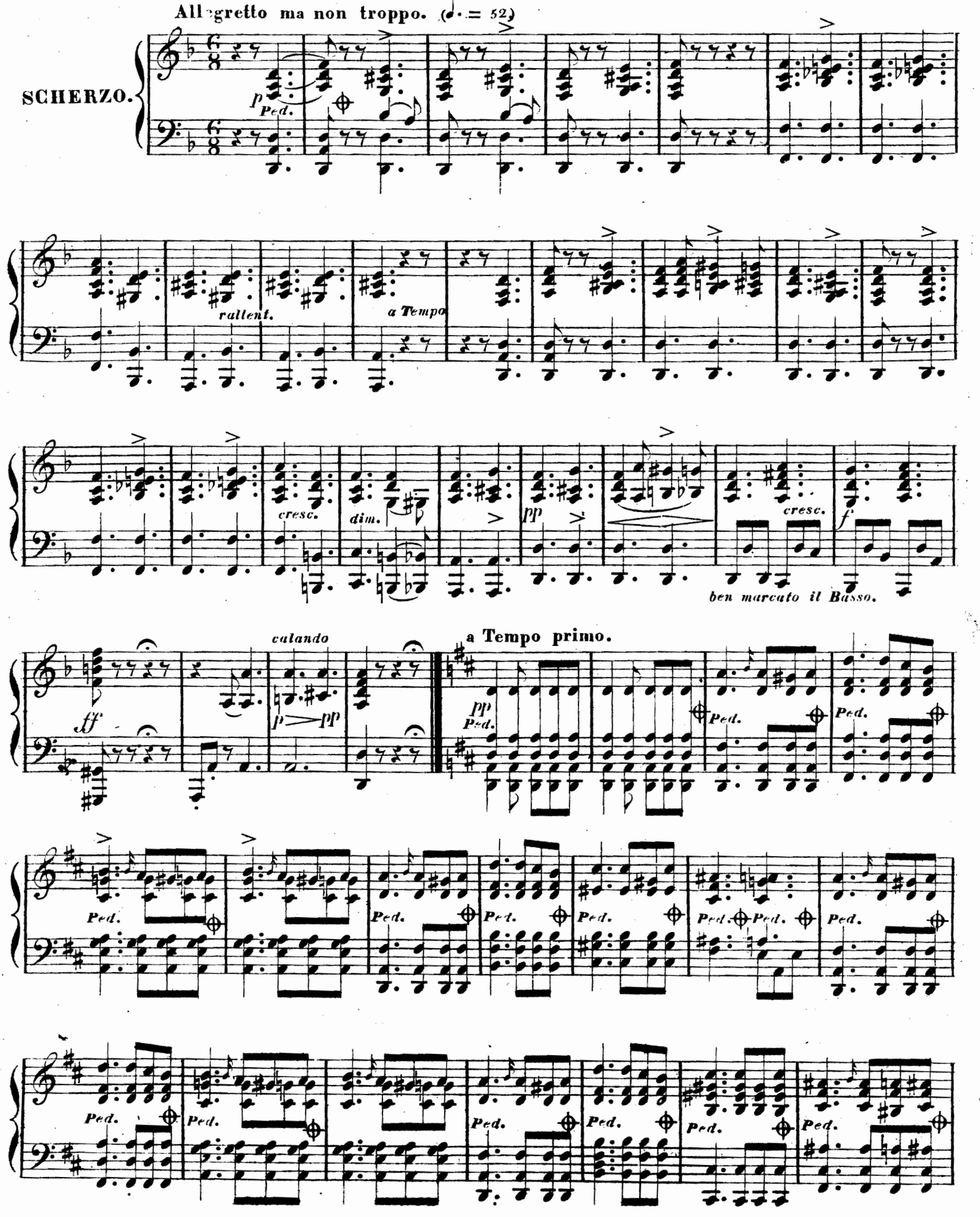
Allegretto ma non troppo. (♩. = 52)
SCHERZO.
p
Ped.
rallent.
a Tempo
cresc.
dim.
pp
cresc.
f
ben marcato il Basso.
calando
ff
p pp
a Tempo primo.
pp
Ped.

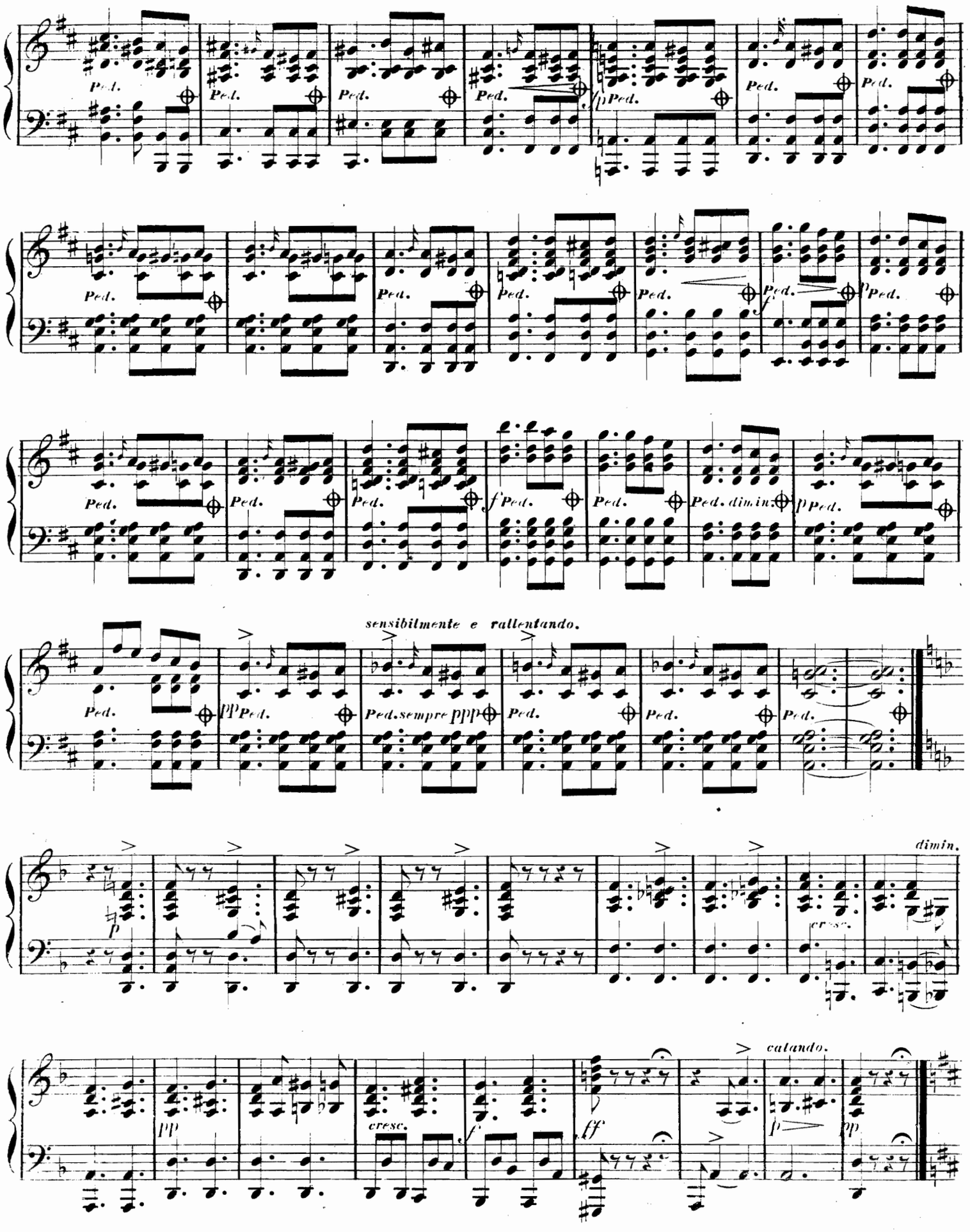
Ped.
sensibilmente e rallentando.
Ped. sempre ppp
Ped. dimin.
dimin.
cresc.
calando.

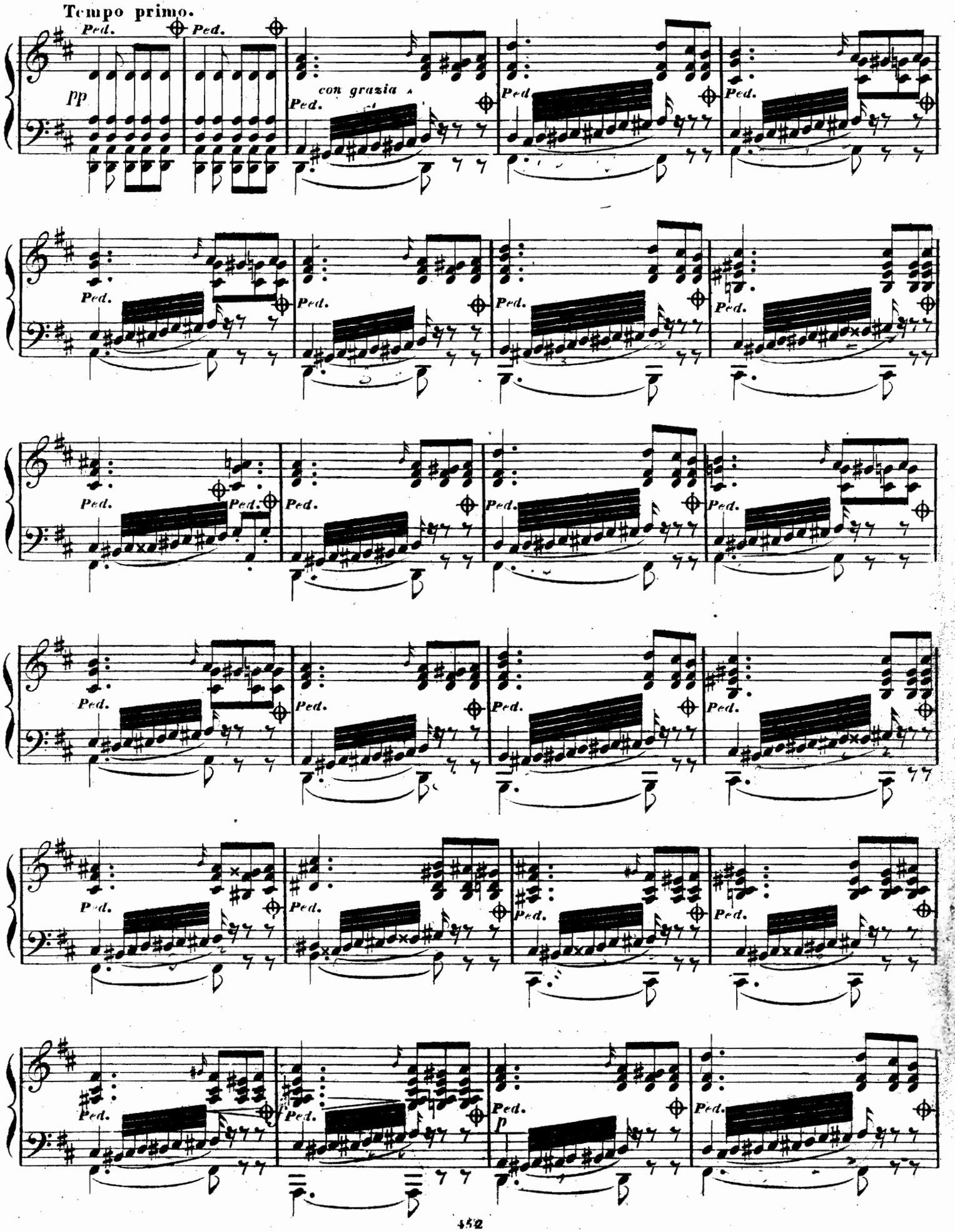
Tempo primo.
Ped.
pp
con grazia
p

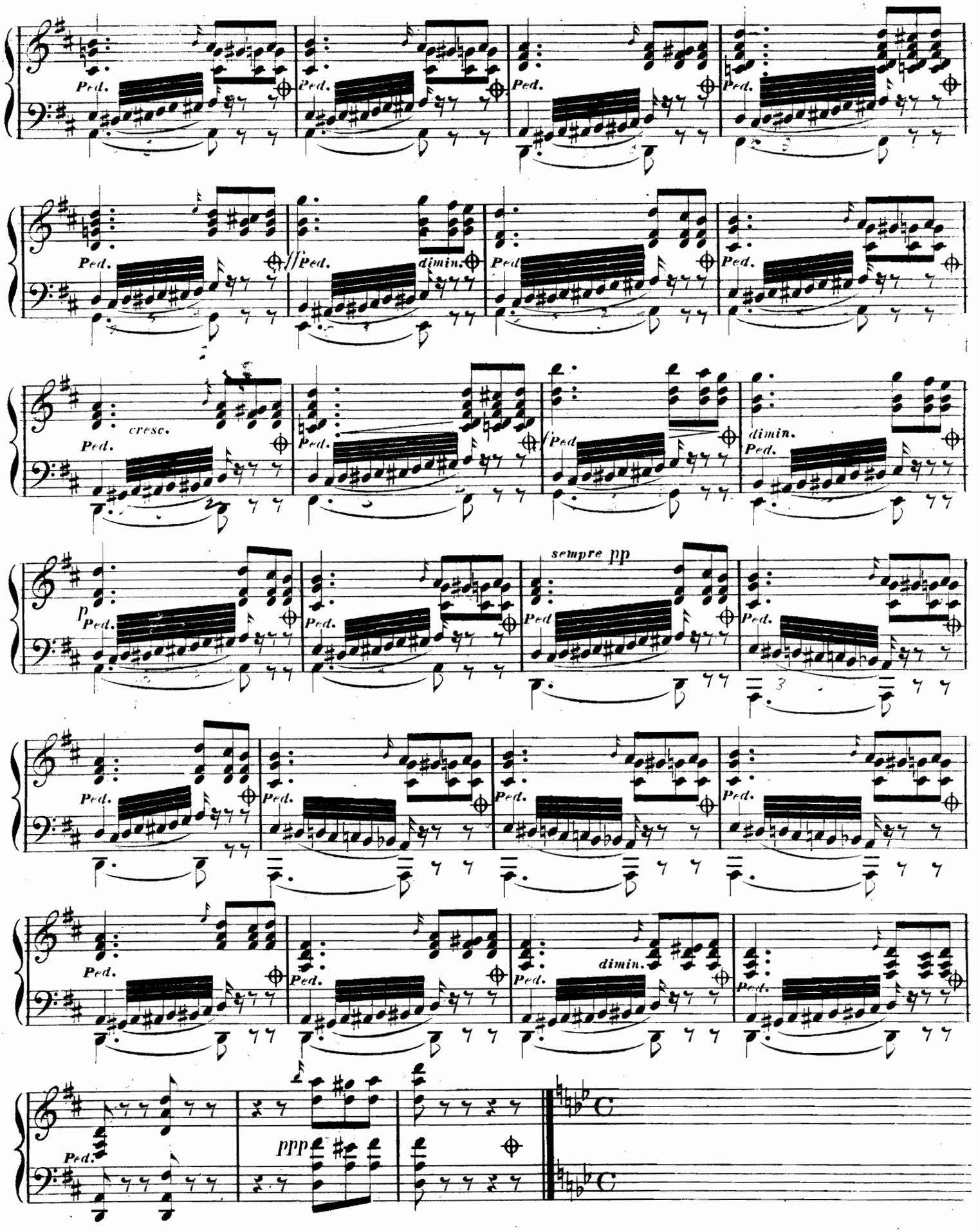
Ped.
cresc.
dimin.
sempre pp
p
ppp

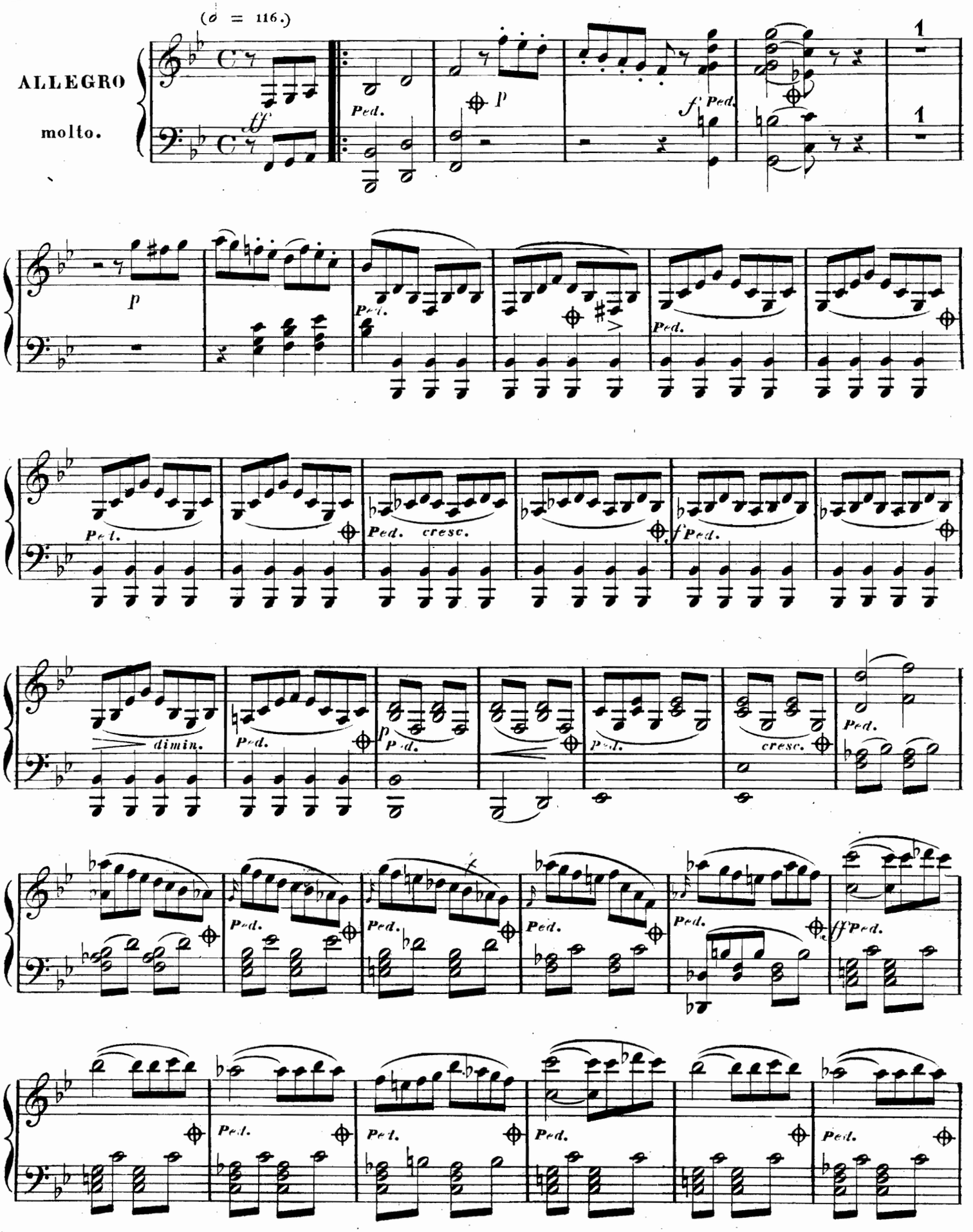
(♩ = 116.)
ALLEGRO
molto.
ff
Ped.
p
f
Ped.
1
1
p
Ped.
Ped.
Ped.
cresc.
f
Ped.
dimin.
Ped.
p
Ped.
Ped.
cresc.
Ped.
Ped.
Ped.
Ped.
Ped.
Ped.
ff
Ped.
Ped.
Ped.
Ped.
Ped.

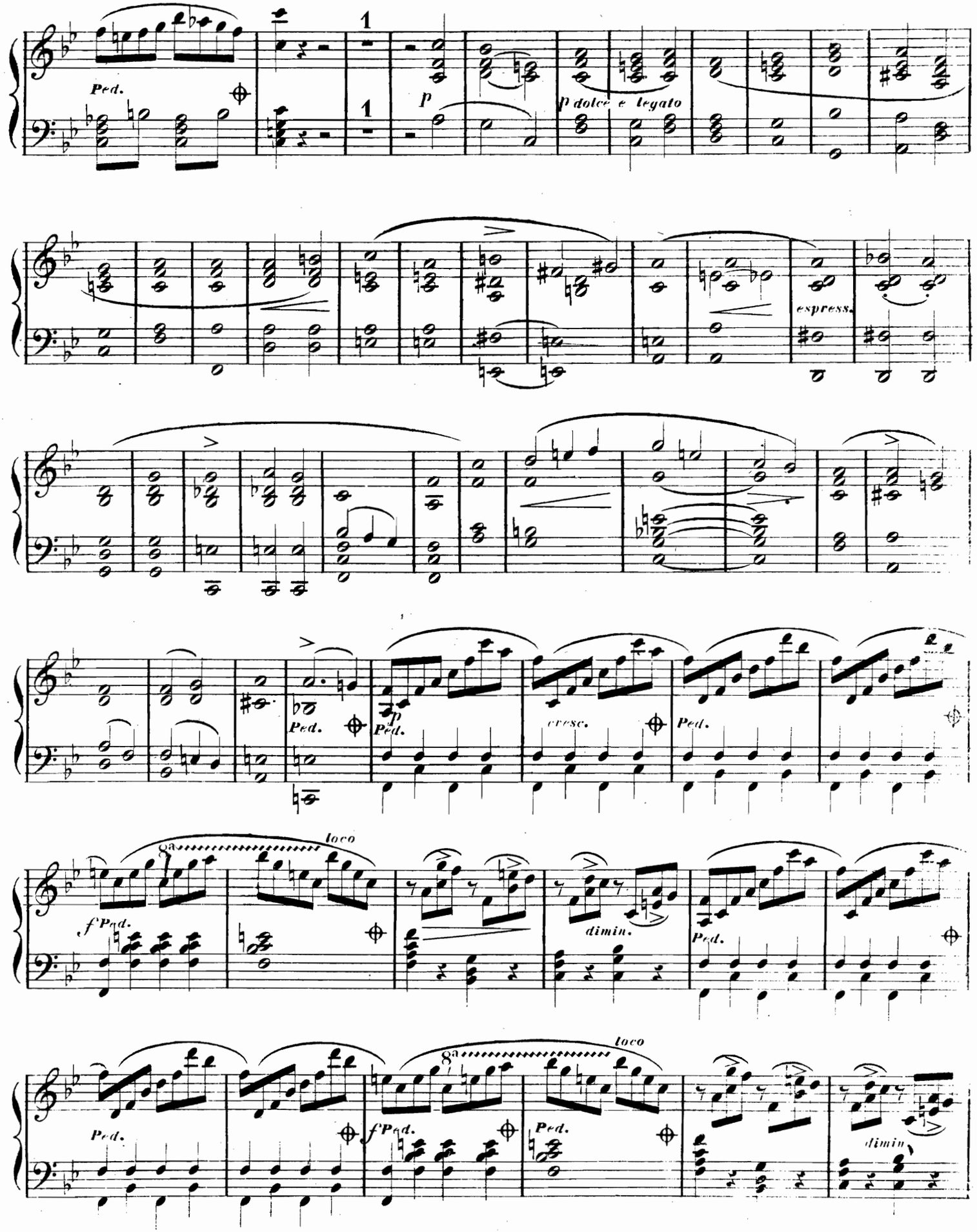
Ped.
1
1
p
p dolce e legato
espress.
Ped.
p
Ped.
cresc.
Ped.
8a
loco
f Ped.
dimin.
Ped.
8a
loco
Ped.
f Ped.
Ped.
dimin.

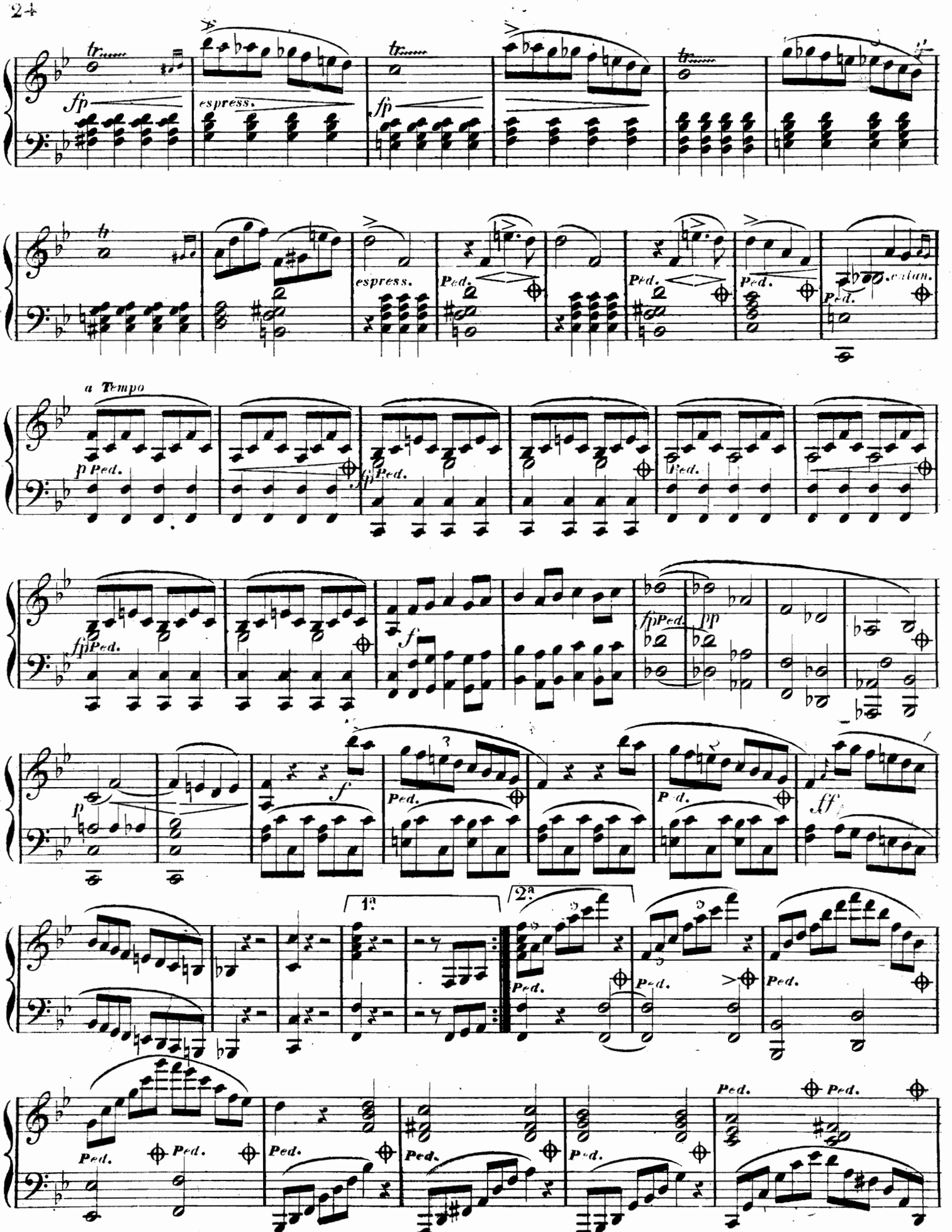
fp
espress.
fp
espress.
Ped.
Ped.
Ped.
a Tempo
p Ped.
Ped.
Ped.
fp Ped.
f
fp Ped.
pp
p
f
Ped.
Ped.
ff
1a
2a
Ped.
Ped.
Ped.
Ped.
Ped.
Ped.
Ped.
Ped.
Ped.

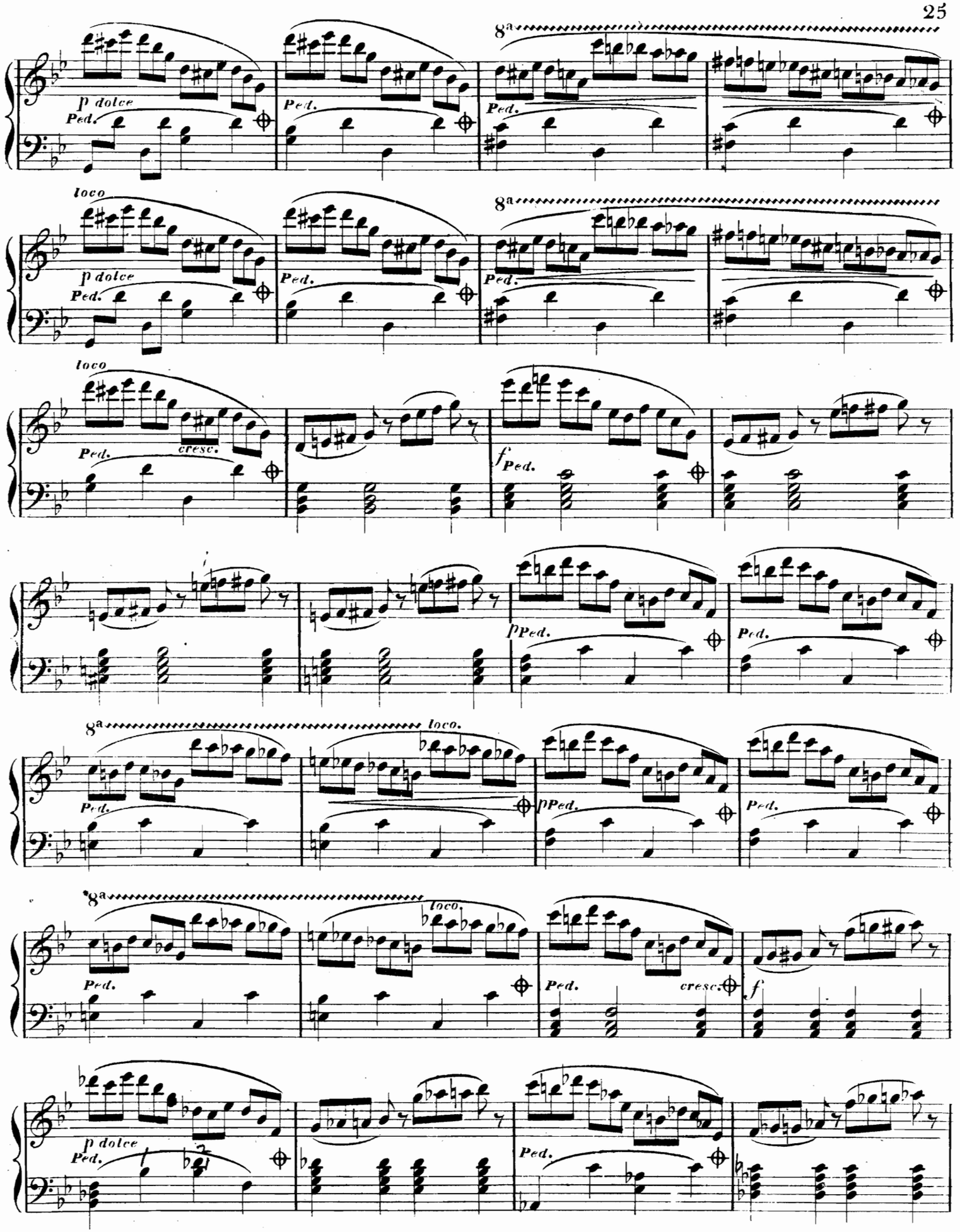
8a
p dolce
Ped.
loco
cresc.
f
p
8a
loco.

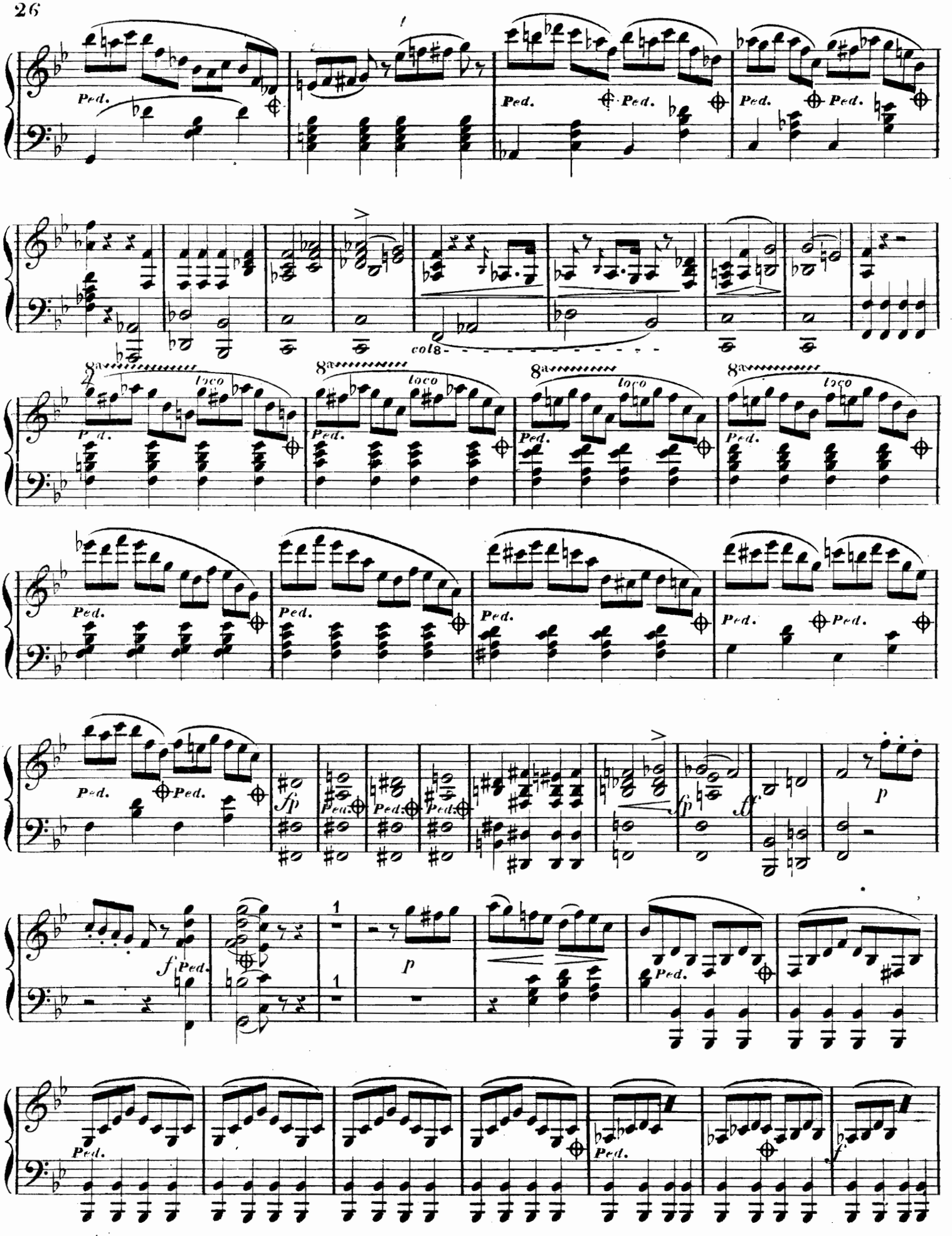
Ped.
col 8
8va loco
fp
p
ff
f

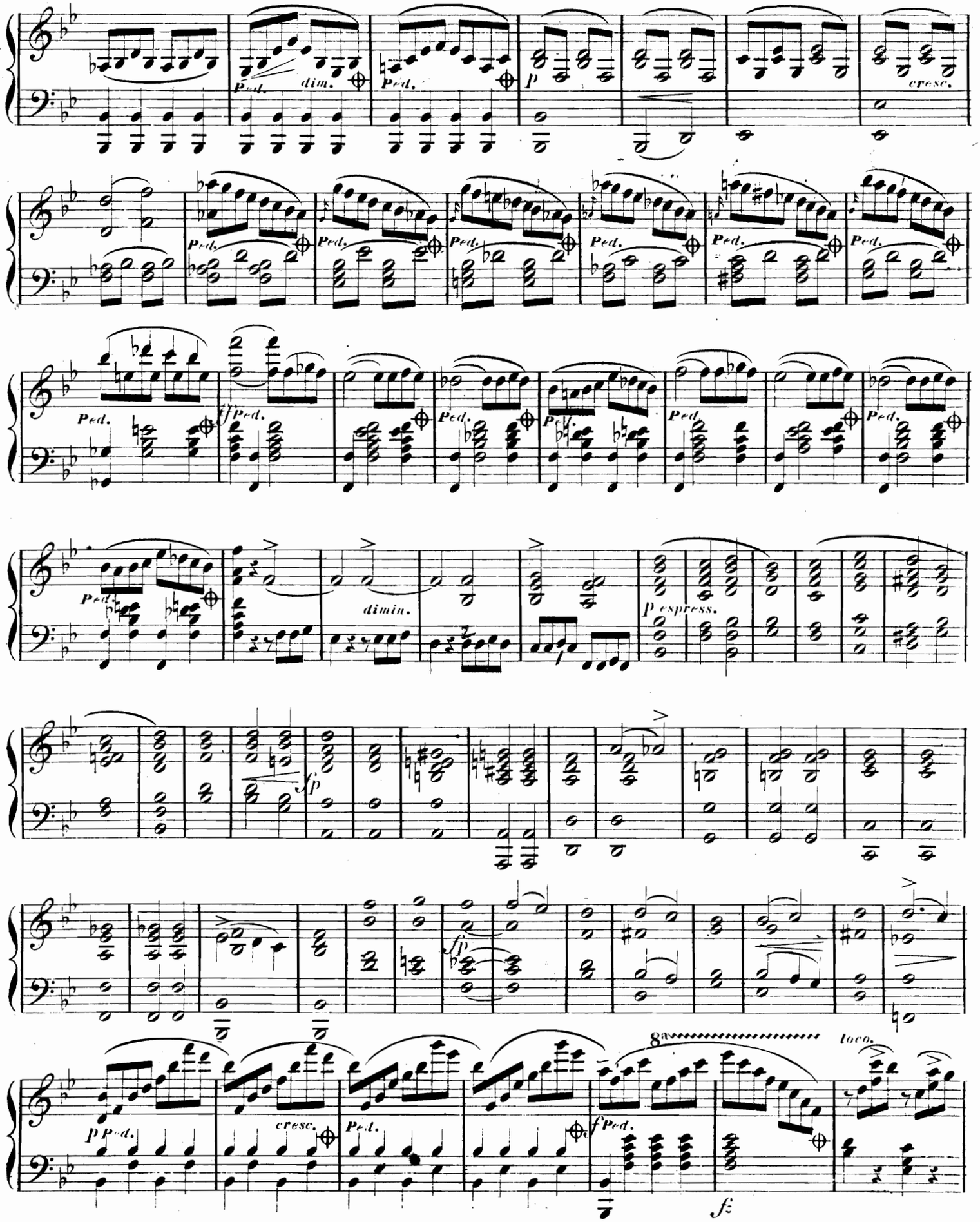
Ped.
dim.
p
cresc.
ff
dimin.
p espress.
fp
8va
loco.
cresc.
f
fz

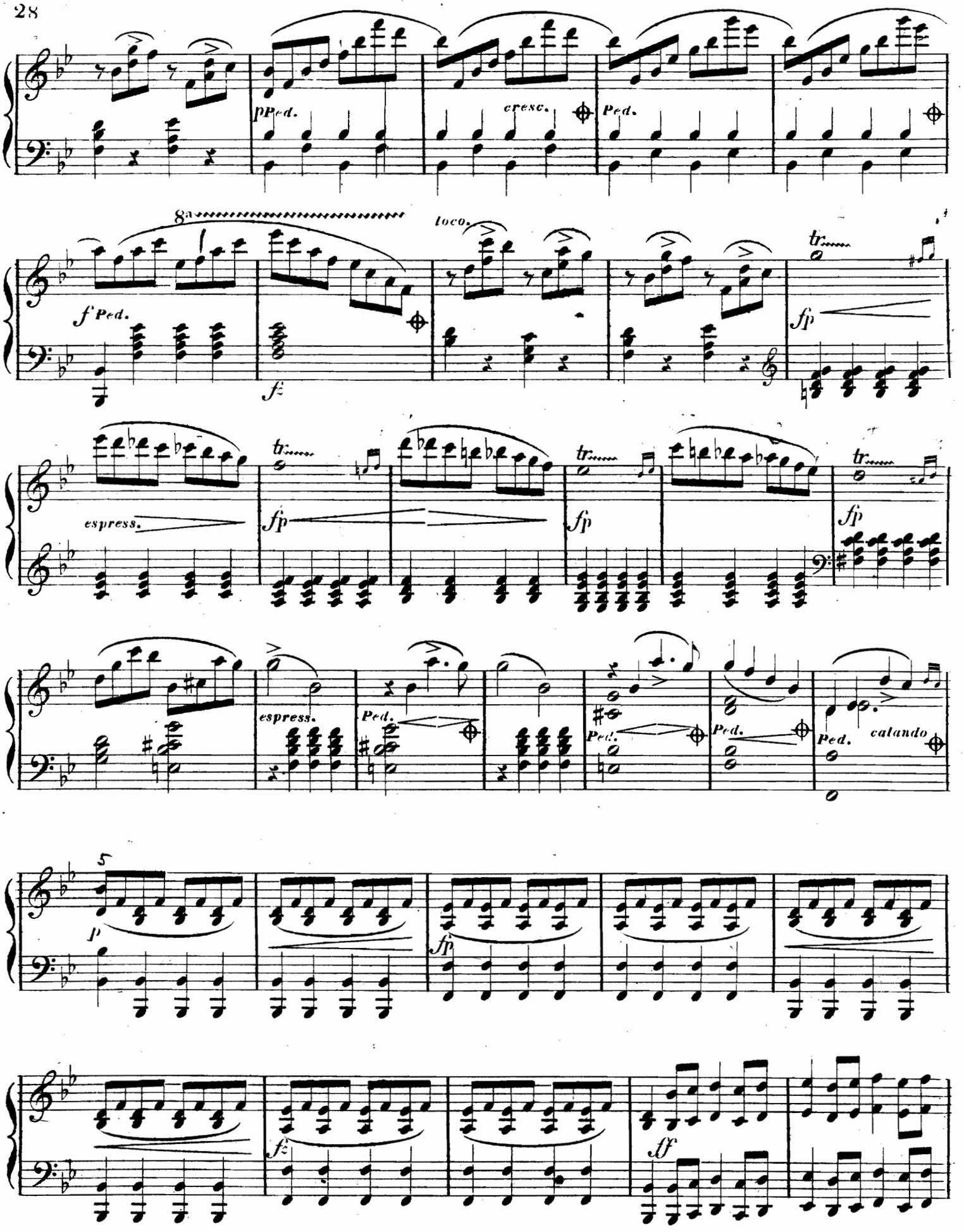
pPed.
cresc.
Ped.
8va
loco.
f Ped.
fz
tr
fp
espress.
Ped.
calando
p
fz
sf

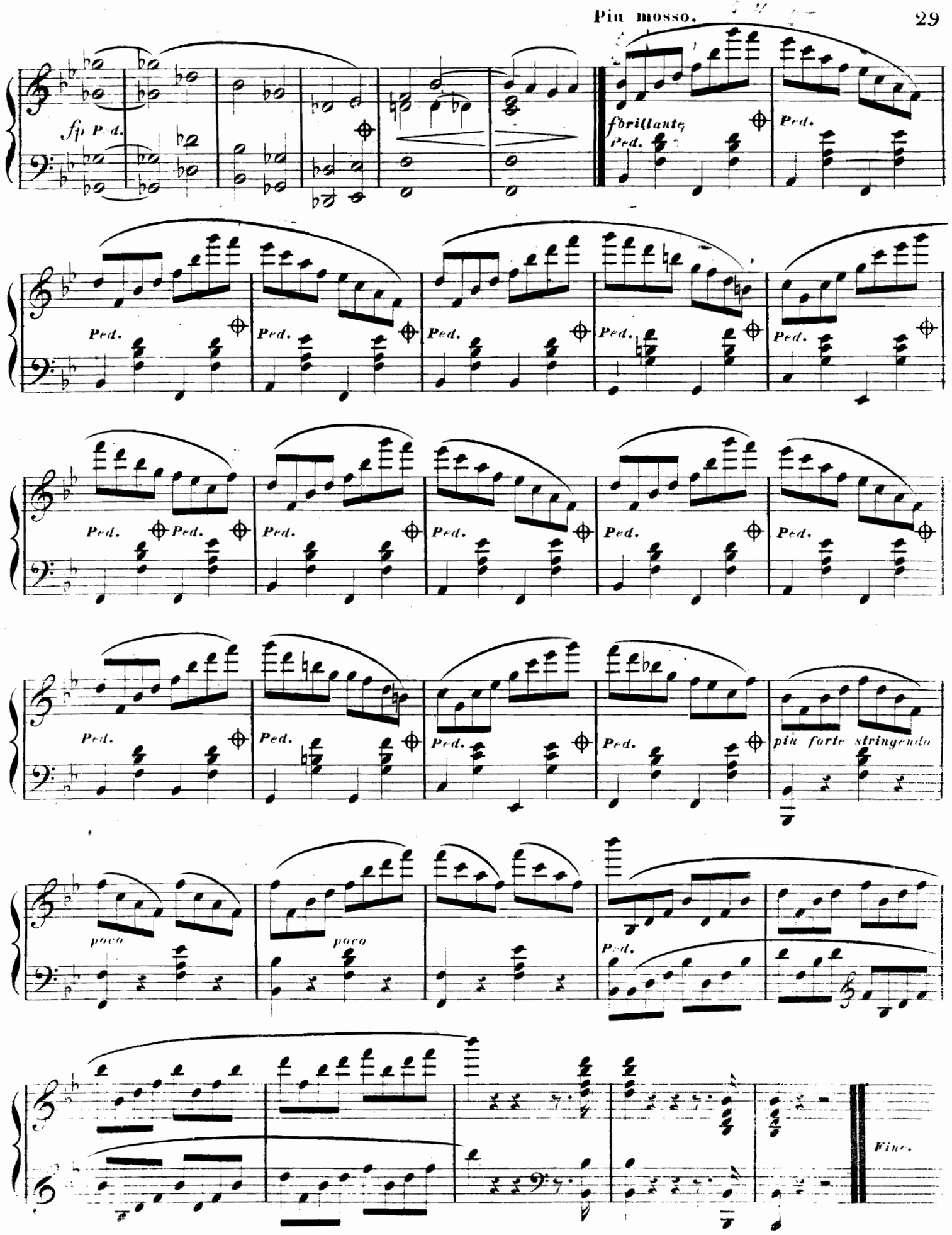

Stich und Druck von Henry Litolff's Verlag in Braunschweig.

452

COLLECTION LITOLFF

CORRECTE ET A BON MARCHÉ.

BEETHOVEN.

Volumes.		
1—2	Sonates pour piano seul	2 vol.
41	Airs variés pour piano seul	1 „
42	Compositions diverses pour piano seul	1 „
43	Compositions diverses à 4 mains	1 „
67	Concertos piano seul	1 „
32	Mélodies piano et chant	1 „
33	Sonates piano et violon	2 „
34	Sonates piano et violoncelle, ou violon, ou flûte, ou cor	2 „
74	Trios piano, violon et violoncelle	3 „
64	Trios violon, alto et violoncelle (partition)	1 „
65	Trios violon, alto et violoncelle (parties séparées)	3 „
59—62	Quatuors 2 violons, alto et violoncelle (partition)	4 „
63	Quatuors 2 violons, alto et violoncelle (parties séparées)	4 „
5	Symphonies arrangées pour piano seul	1 „
72—73	Symphonies arrangées pour piano à 4 mains	2 „
9	Septuor et quintettes arrangés pour piano seul	1 „
6	Quatuors arrangés pour piano seul	1 „
7	Trios arrangés pour piano seul	1 „
8	Sonates piano et violon arrangées pour piano seul	1 „
35—40	Sonates piano seul, piano et violon, arrangées à 4 mains	6 „

MOZART.

3	Sonates pour piano seul	1 vol.
54	Airs variés pour piano seul	1 „
53	Compositions diverses pour piano seul	1 „
55	Compositions diverses pour piano à 4 mains	1 „
46	Sonates pour piano et violon	2 „
47	Sonatines pour piano et violon	2 „
77	Trios pour piano, violon et violoncelle	3 „

J. HAYDN.

4	Sonates pour piano seul	1 vol.
52	Sonates pour piano et violon	2 „
75—76	Trios pour piano, violon et violoncelle	4 „
57—58	Symphonies arrangées pour piano à 4 mains	2 „

F. SCHUBERT.

44	Sonates pour piano seul	1 vol.
45	Compositions diverses pour piano seul	1 „
22—31	Mélodies complètes piano et chant	10 „

J.-L. DUSSEK.

78—79	Sonates pour piano seul	2 vol.

MUZIO CLEMENTI.

93—95	Sonates pour piano seul	3 vol.

J.-S. BACH.

96	Le clavecin bien tempéré. 48 préludes et fugues	1 vol.

WEBER.

	Compositions pour piano seul	1 vol.
	Compositions pour piano à 4 mains	1 „

PARTITIONS D'OPÉRAS POUR PIANO A 4 MAINS.

Volume	50	Mozart.	Don Juan. 1 vol.
„	66	Weber.	Freischütz 1 vol.

PARTITIONS D'OPÉRAS POUR PIANO A 2 MAINS.

Volume	108	Beethoven.	Fidelio.
„	101	Bellini.	Norma.
„	102	„	I Puritani.
„	103	„	La Sonnambula.
„	104	„	Roméo et Juliette.
„	113	„	La Straniera
„	98	Boieldieu.	La Dame blanche.
„	99	„	Jean de Paris.
„	100	„	Le Chaperon rouge (Rothkäppchen).
„	114	Gluck.	Armide.
„	111	Grétry.	Richard Coeur de Lion.
„	109	Herold.	Zampa.
„	49	Mozart.	Don Juan.
„	105	„	La Flûte enchantée.
„	106	„	Les Noces de Figaro.
„	107	„	Titus.
„	110	Rossini.	Le Barbier de Séville.
„	112	Weber.	Oberon.
„	48	„	Freischütz.

PARTITIONS D'OPÉRAS PIANO ET CHANT.

FORMAT IN-8°.

Vol.				
70	Beethoven.	Fidelio,	texte	français et allemand.
56	Gluck.	Alceste,	„	français et allemand.
71	„	Iphigénie en Aulide,	„	français et allemand.
80	„	Iphigénie en Tauride,	„	français et allemand.
82	„	Orphée,	„	français.
81	„	Orphée,	„	italien et allemand.
83	„	Armide,	„	français et allemand.
89	Grétry.	Richard Cœur de lion,	„	français et allemand.
97	Monsigny.	Le Déserteur,	„	français.
86	Mozart.	Don Juan,	„	français.
10	„	Don Juan,	„	allemand et italien.
87	„	La Flûte enchantée,	„	français.
11	„	La Flûte enchantée,	„	allemand et italien.
88	„	Les Noces de Figaro,	„	français.
12	„	Les Noces de Figaro,	„	allemand et italien.
13	„	Cosi fan tutte,	„	allemand et italien.
14	„	La Clémence de Titus,	„	allemand et italien.
15	„	L'Enlèvement au sérail,	„	français et allemand.
16	„	Idoménée,	„	allemand et italien.
85	Rossini.	Le Barbier de Séville,	„	français et italien.
84	„	Le Barbier de Seville,	„	allemand et italien.
68	Weber.	Freyschutz,	„	français et allemand.
69	„	Oberon,	„	français et allemand.
	„	Euryanthe,	„	allemand.
	„	Préciosa,	„	allemand.

MESSES ET ORATORIOS PIANO ET CHANT.

Vol.		
91	Beethoven.	Op. 86. Messe en *ut* majeur, paroles latines.
92	„	Op. 123. Messe solennelle en *ré* maj., paroles latines
17	Haendel.	Le Messie, texte allemand et anglais.
19	„	Samson, texte allemand et anglais.
20	„	Judas Macchabée, texte allemand et anglais.
21	„	Les fêtes d'Alexandre, texte allemand et anglais.
51	Haydn.	Les Saisons, texte français et allemand.
18	„	La Création, texte allemand et anglais
90	Mozart.	Requiem, paroles latines.

Tous ces Volumes se vendent aussi cartonnés.

BELLE COLLECTION D'OUVERTURES

POUR PIANO A 2 ET A 4 MAINS.