SONATA VII.

Edited by
G. Jensen.

Henry Purcell.

Vivace ma non troppo.

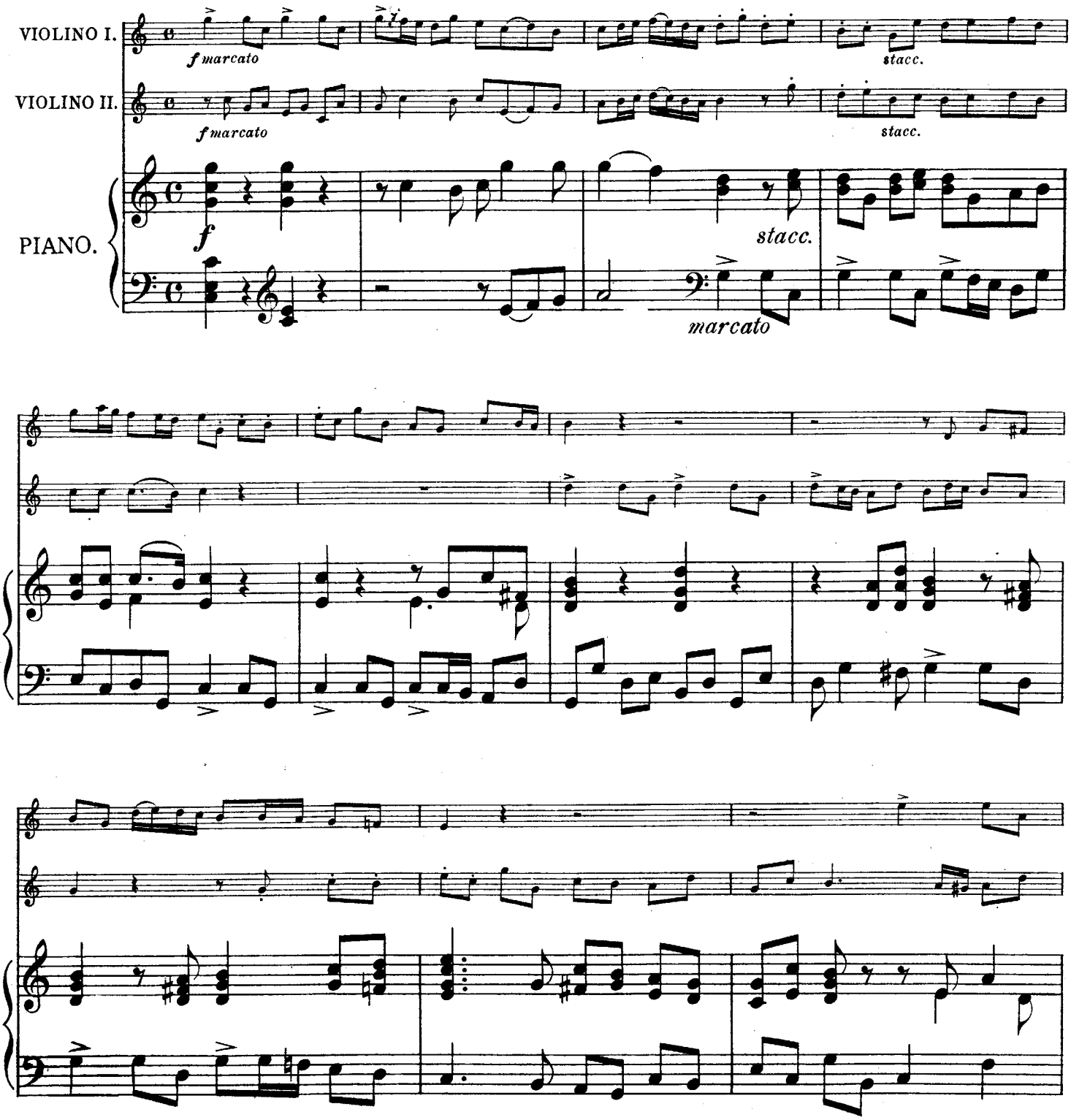

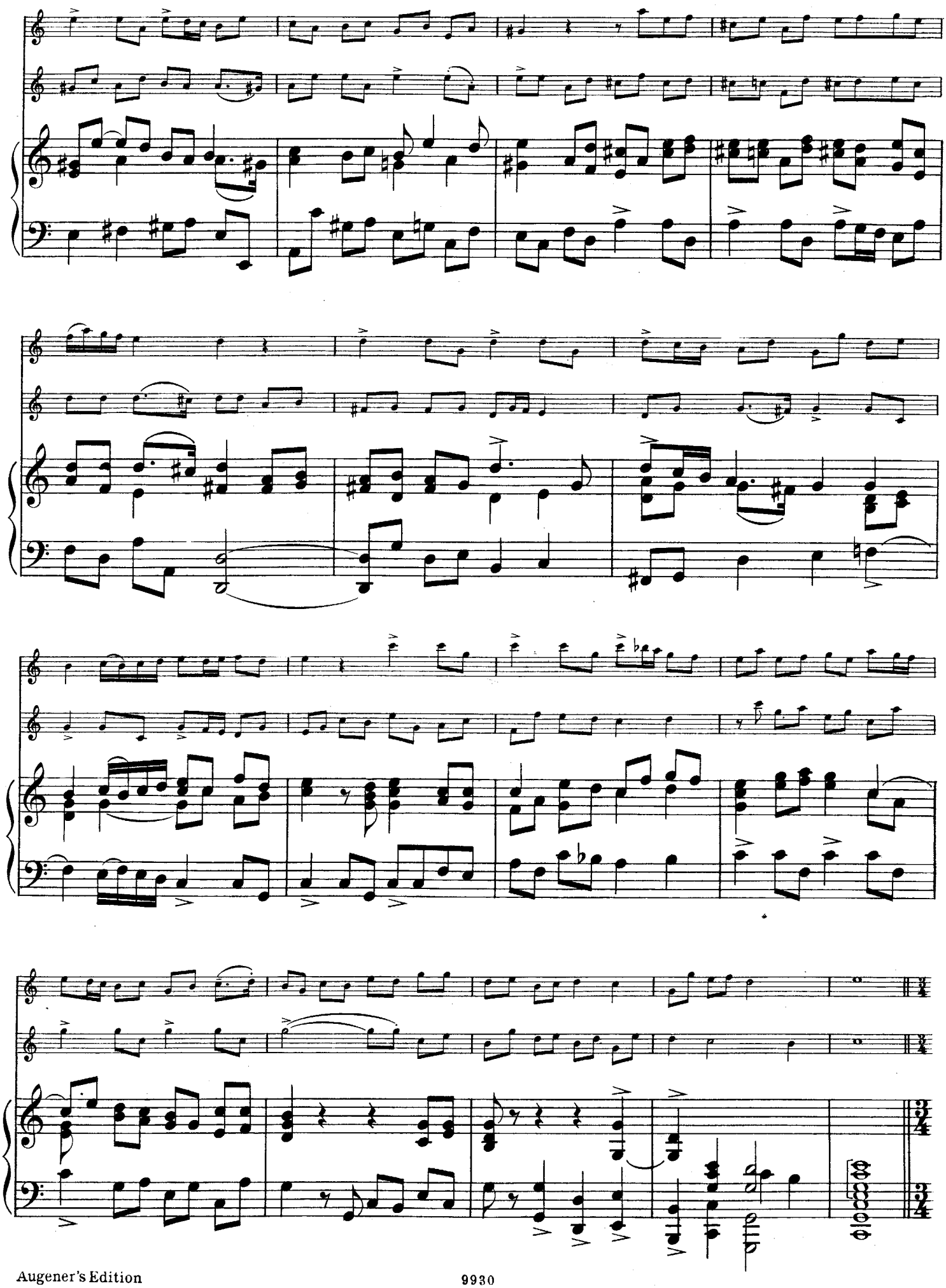

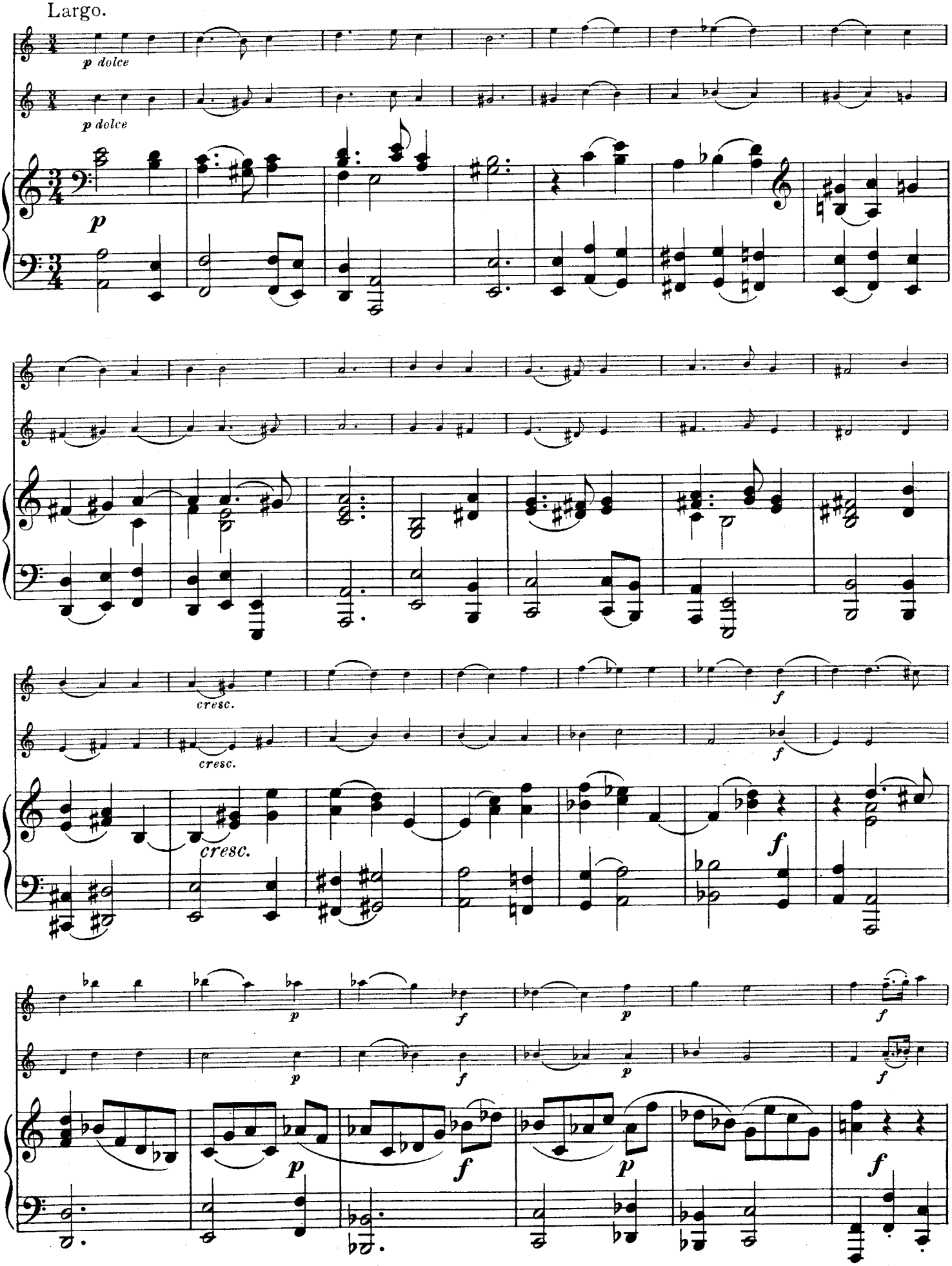
Largo.
p dolce
p dolce
p
cresc.
cresc.
cresc.
f
f
f
f
p
f
p
f
p
f
p
f
f

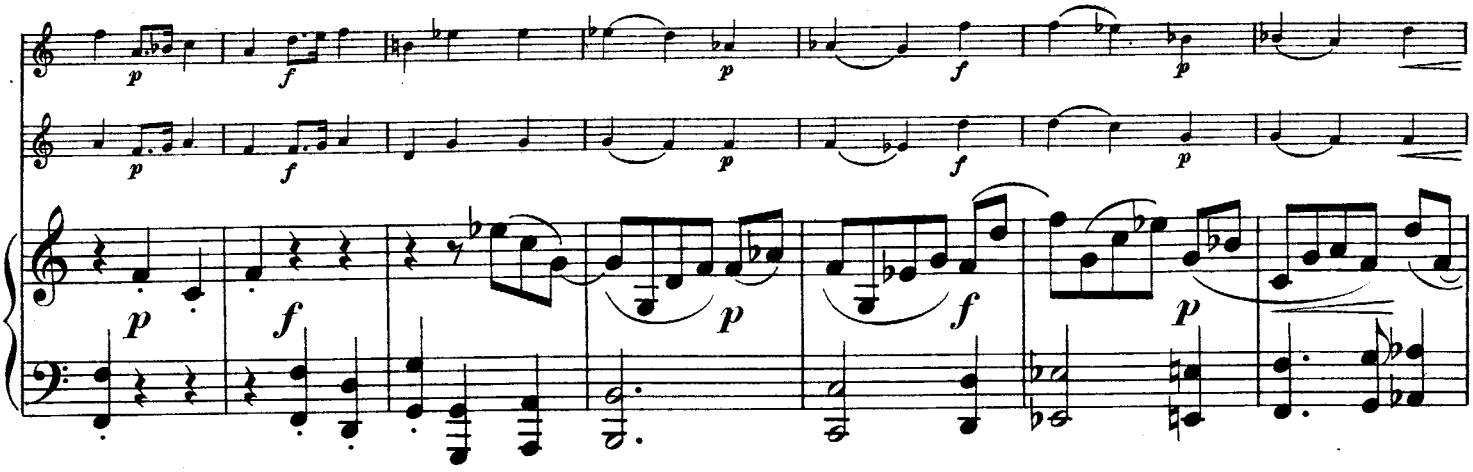

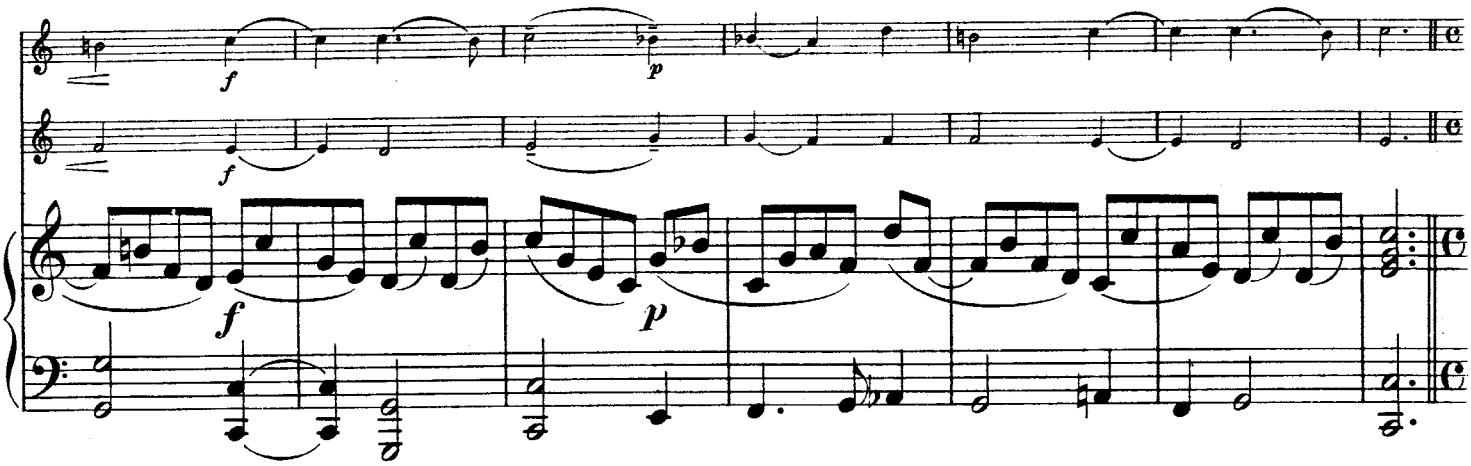

Grave.

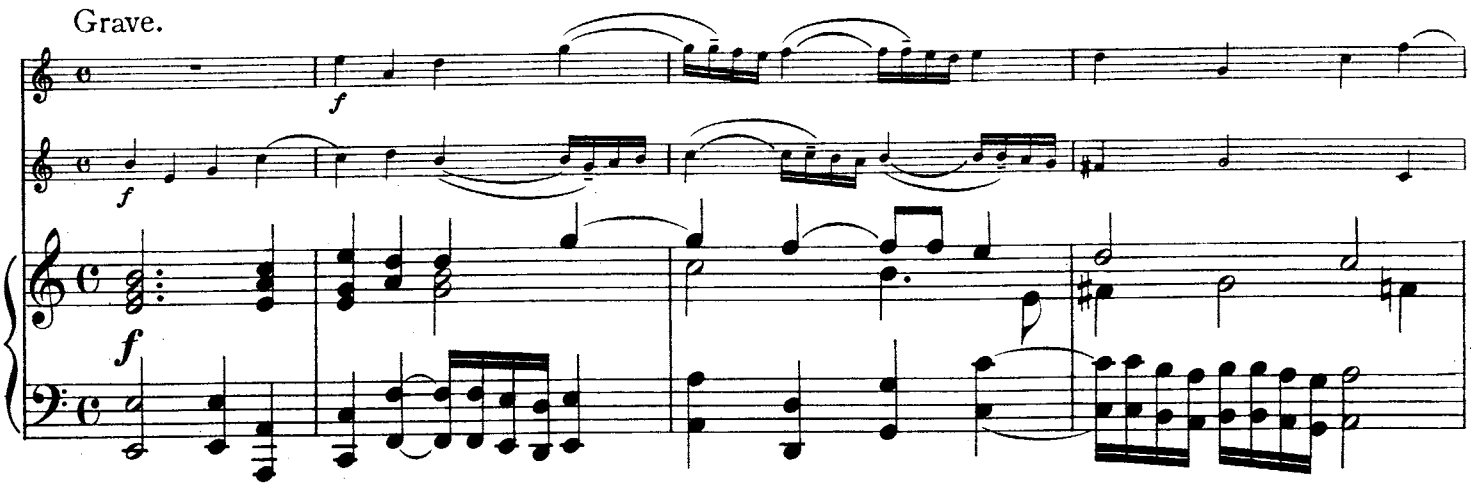

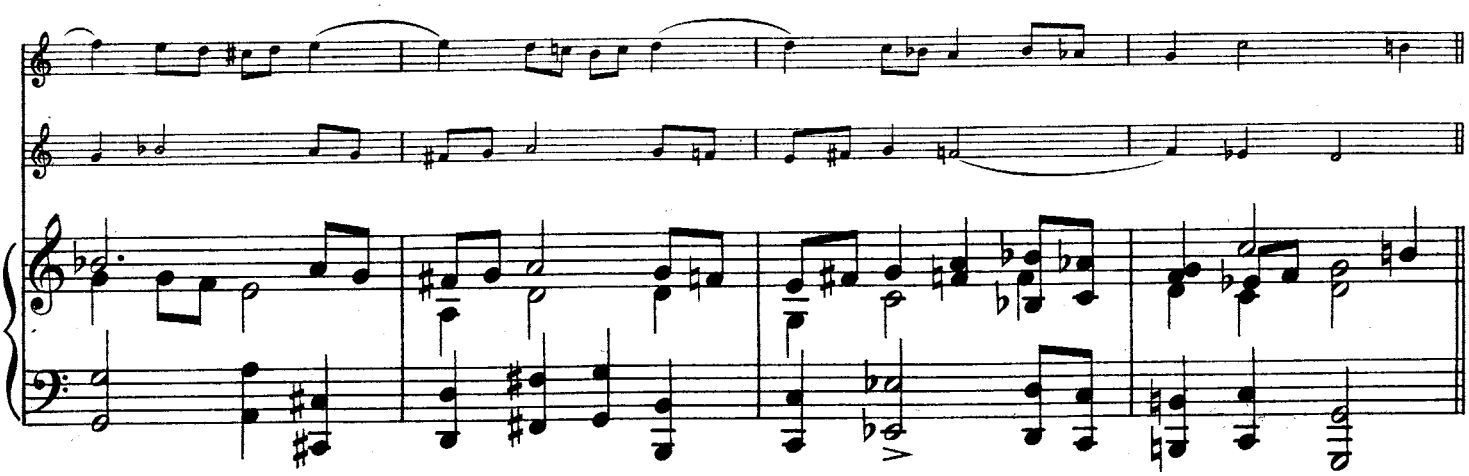

CANZONA.
Allegro moderato.

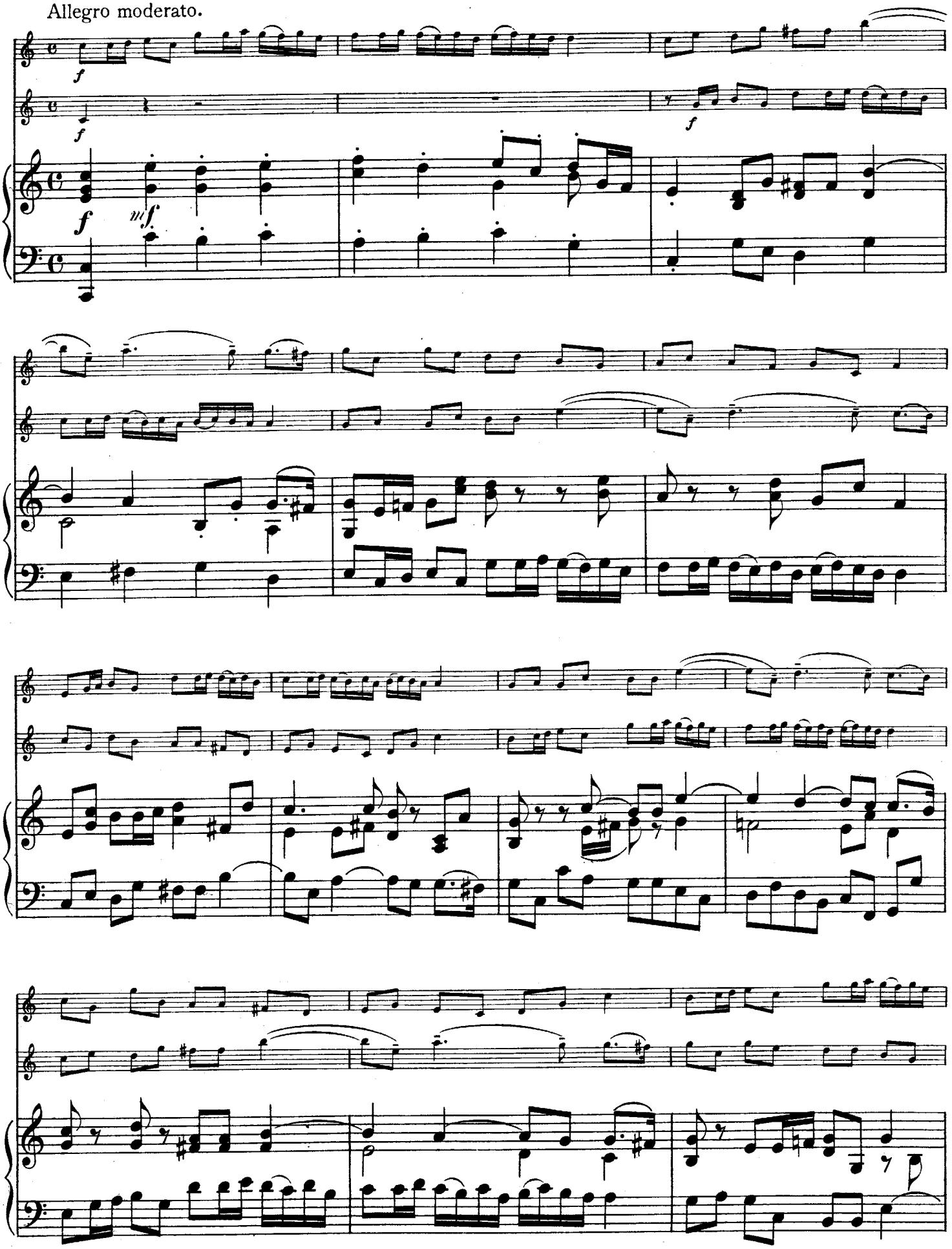

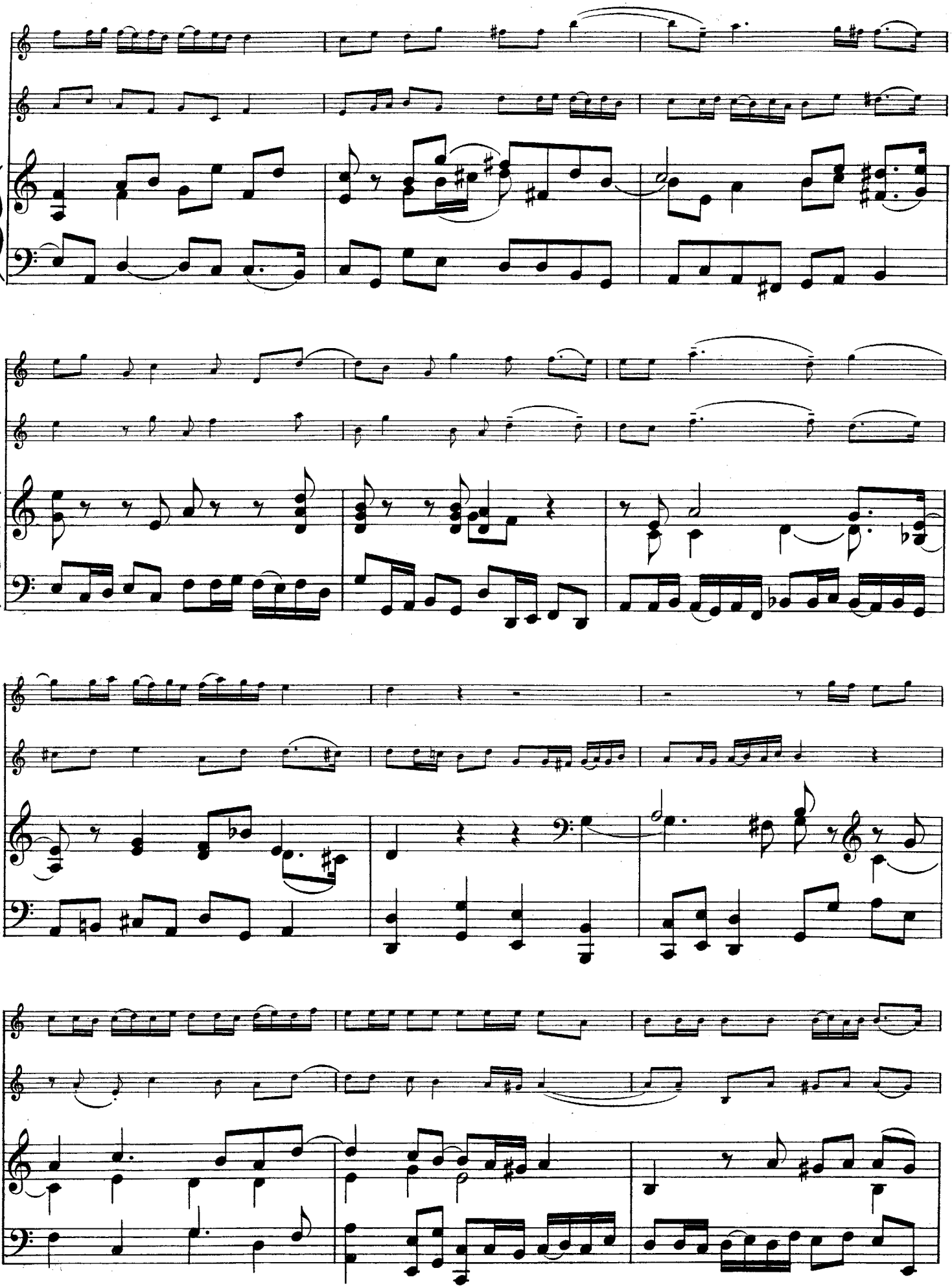

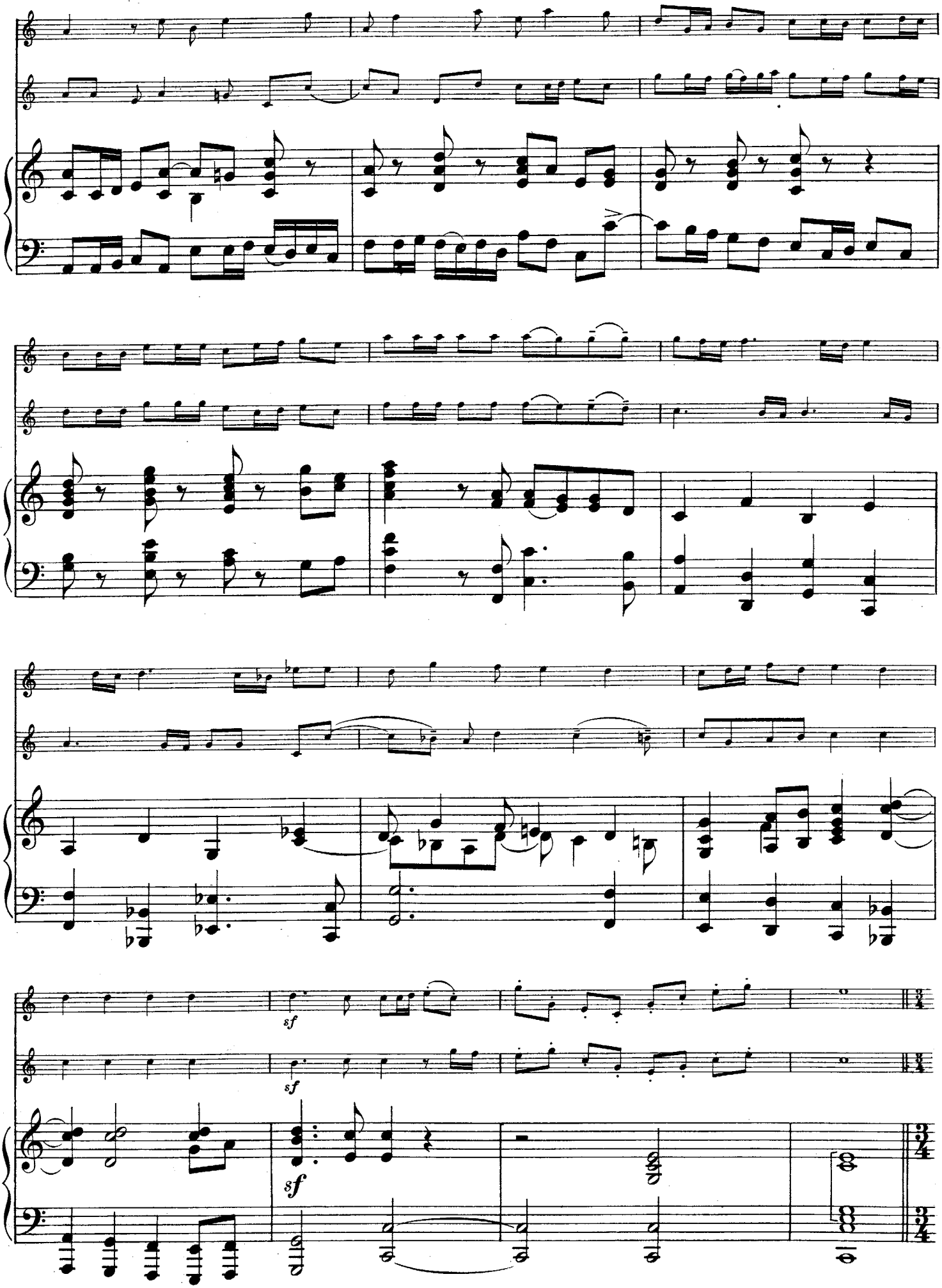
sf
sf
sf

Allegro moderato.

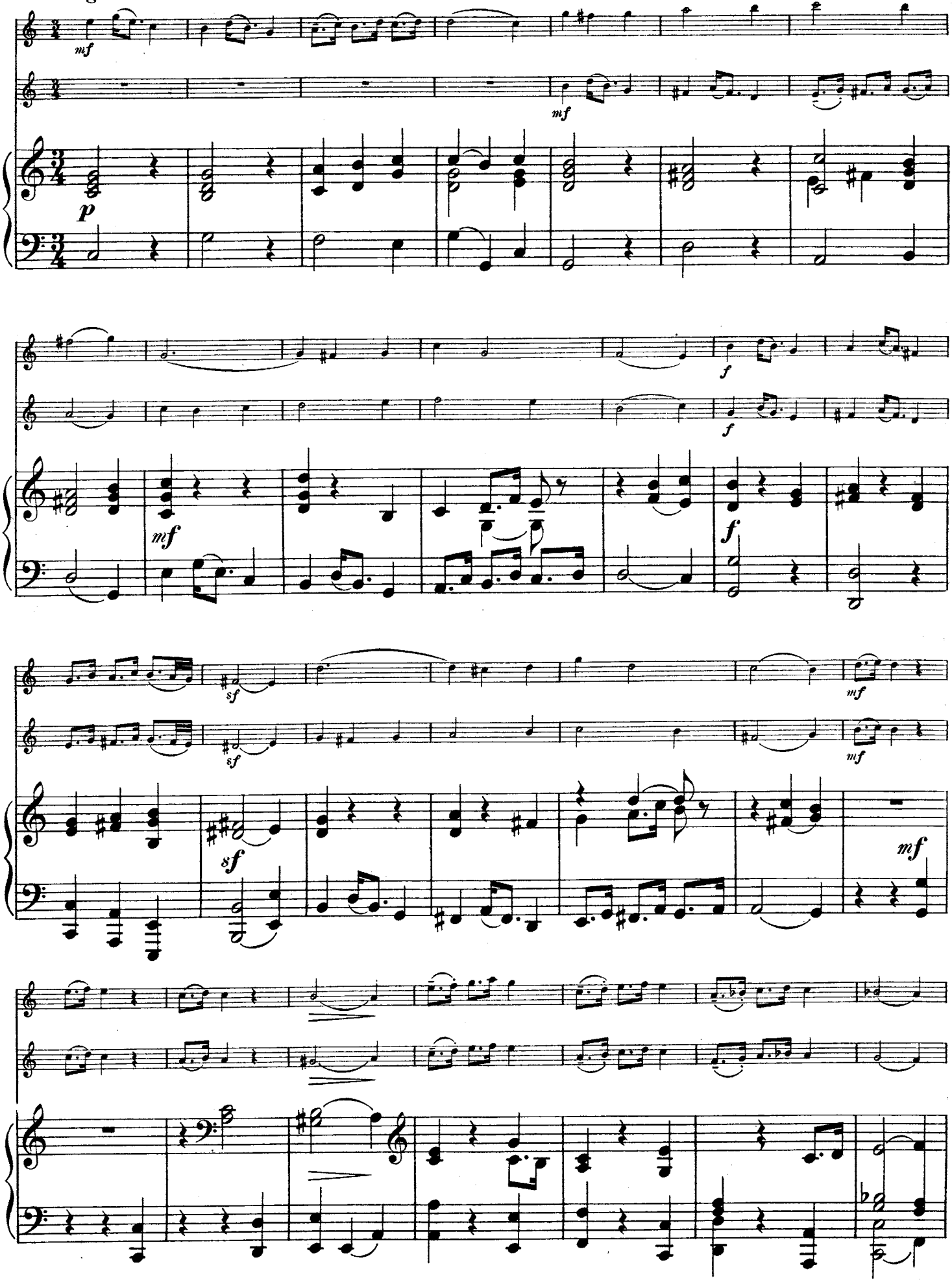

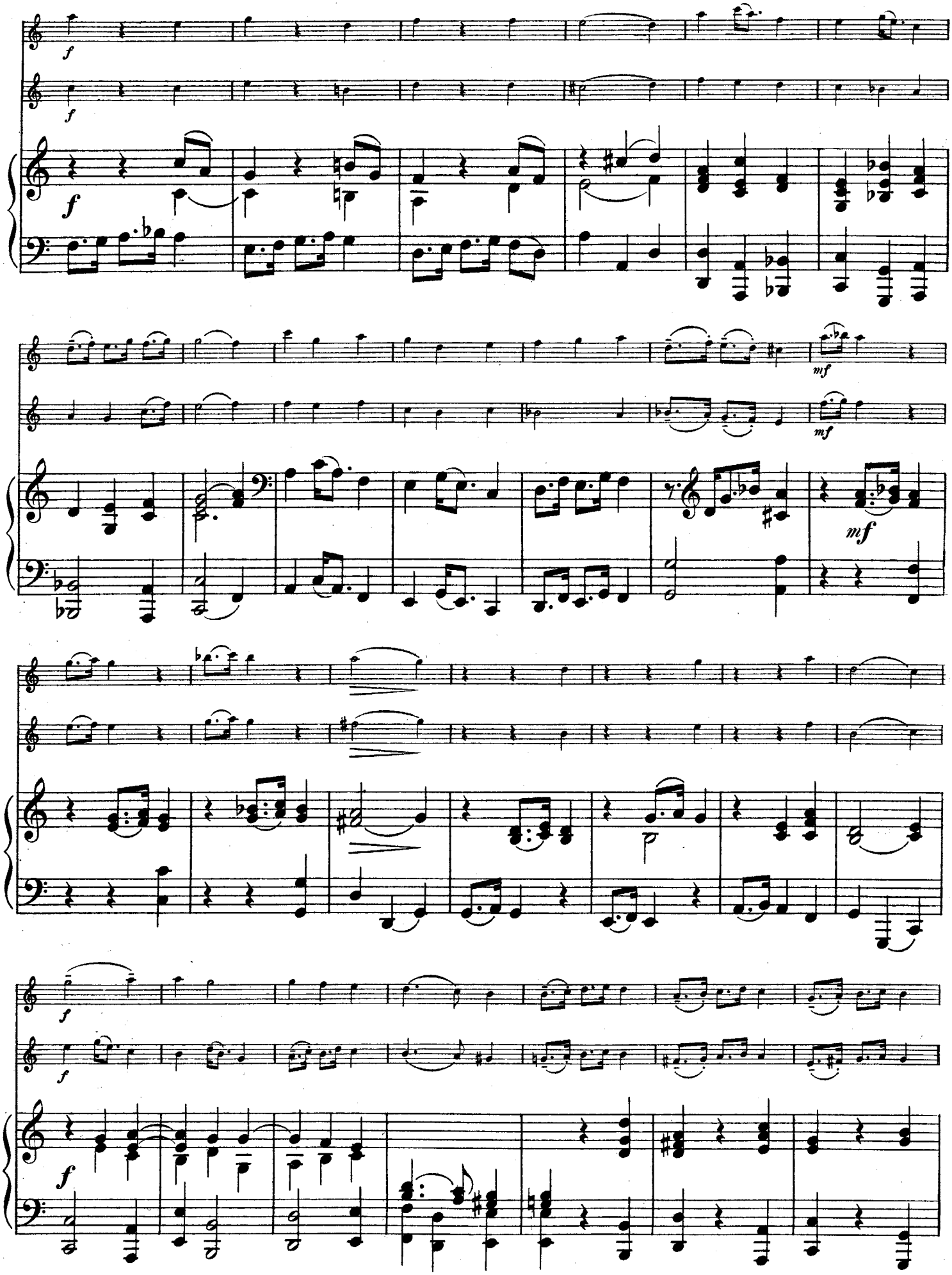
f
f
f
mf
mf
mf
f
f
f

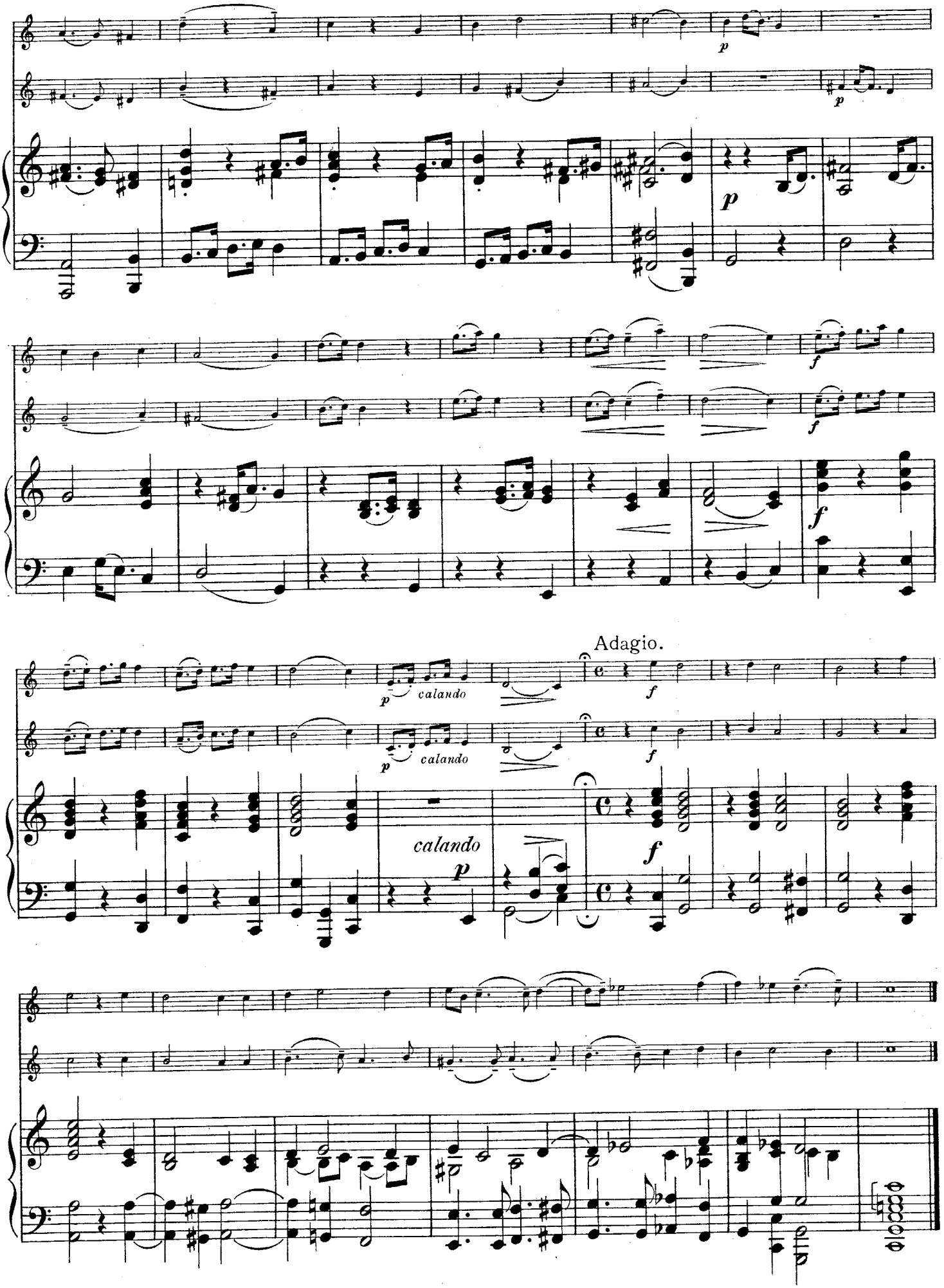
p
p
p
f
f
f
Adagio.
p
calando
p
calando
f
f
calando
p
f