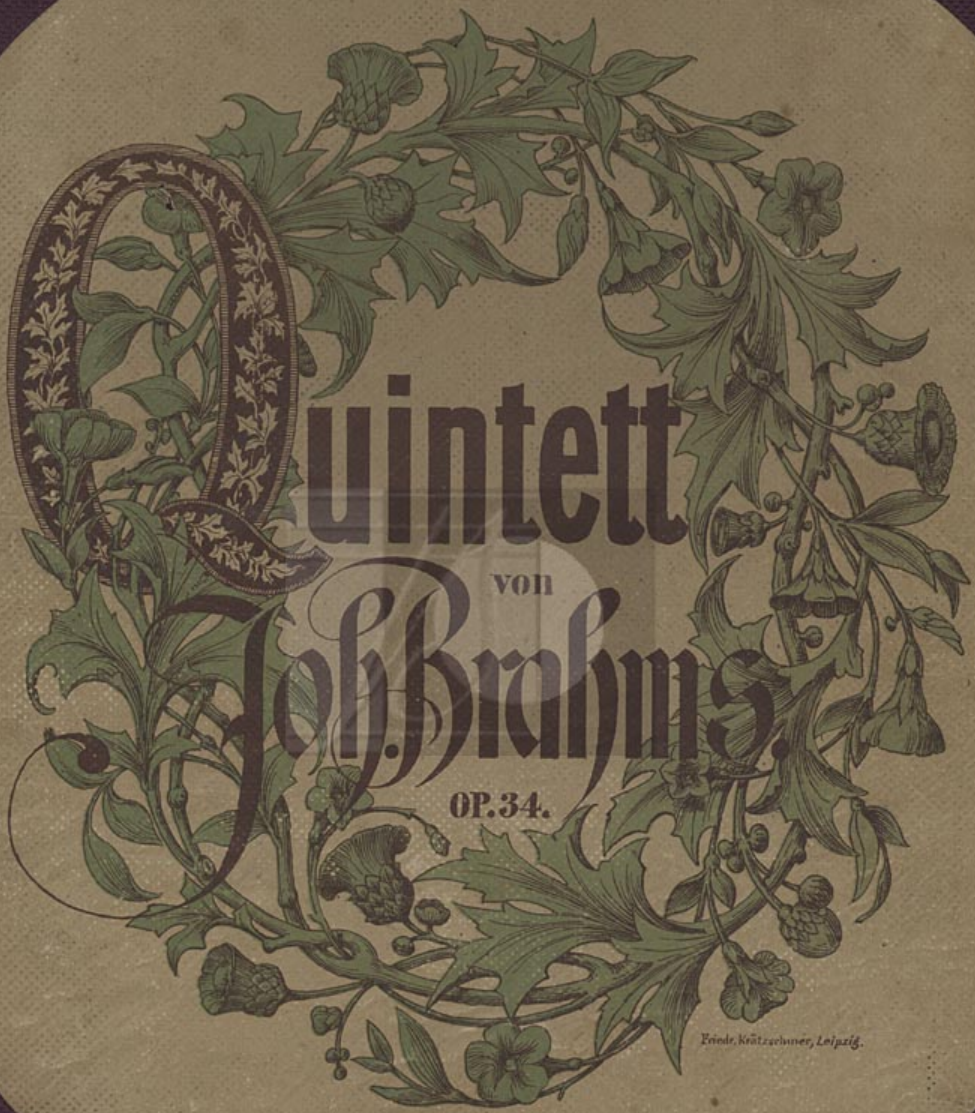
Quintett
von
Joh. Brahms.
OP. 34.
Friedr. Kratzschmer, Leipzig.
435.

QUINTETT

für
Pianoforte,
zwei Violinen, Viola
und
Violoncell
componirt
von

JOHS. BRAHMS.

OP. 34.

Partitur u. Stimmen.
Pr. 5 Thlr.

Eigenthum des Verlegers für alle Länder.
Leipzig u. Winterthur, J. Rieter-Biedermann.
Amsterdam, Th. J. Roothaan & Cie. Wien, C. A. Spina.
London, J. J. Ewer & Cie. Paris, J. Maho.

435.

Lith. v. Friedr. Kratzsch in Leipzig.

TH. AVÉ. LALLEMANT

Ihrer
Königlichen Hoheit
der
Frau Prinzessin
ANNA VON HESSEN
gewidmet.

435.

QUINTETT.

Johannes Brahms, Op. 34.

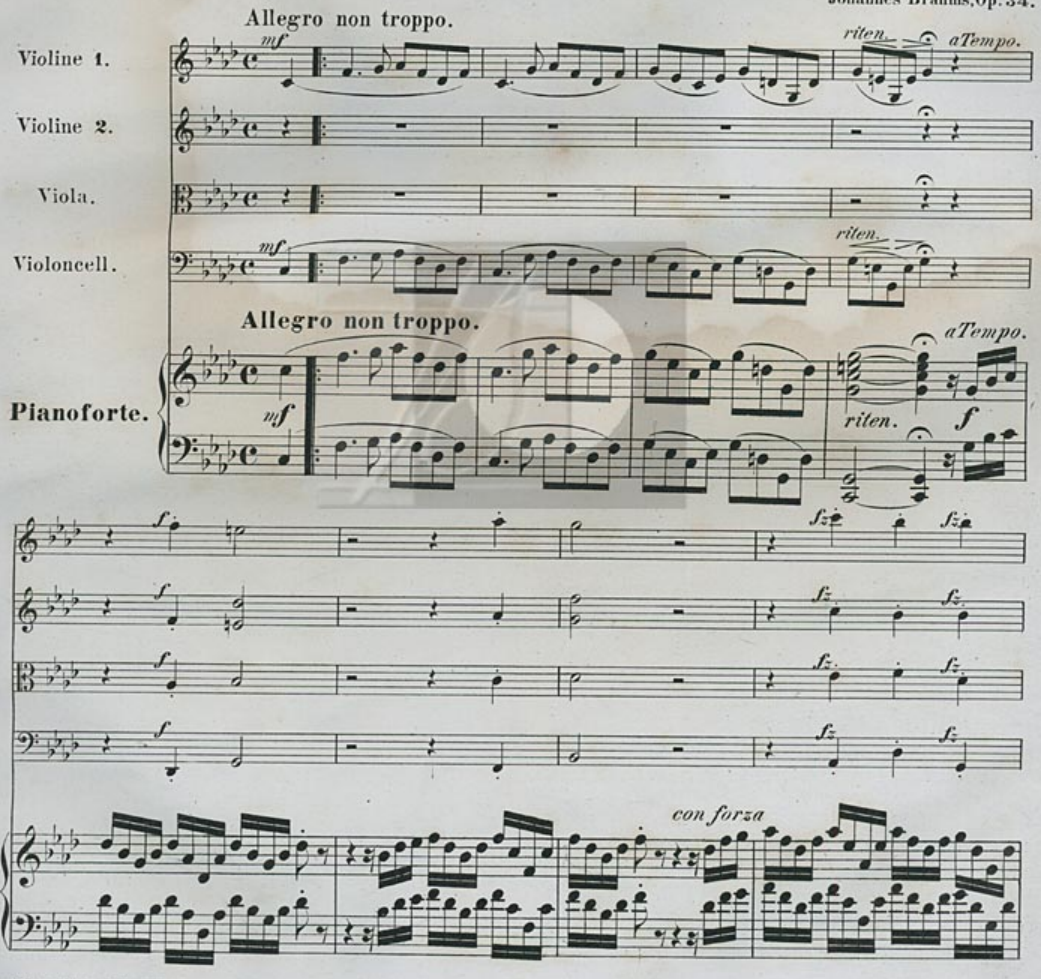

Stich und Druck der Kröder'schen Officin in Leipzig.

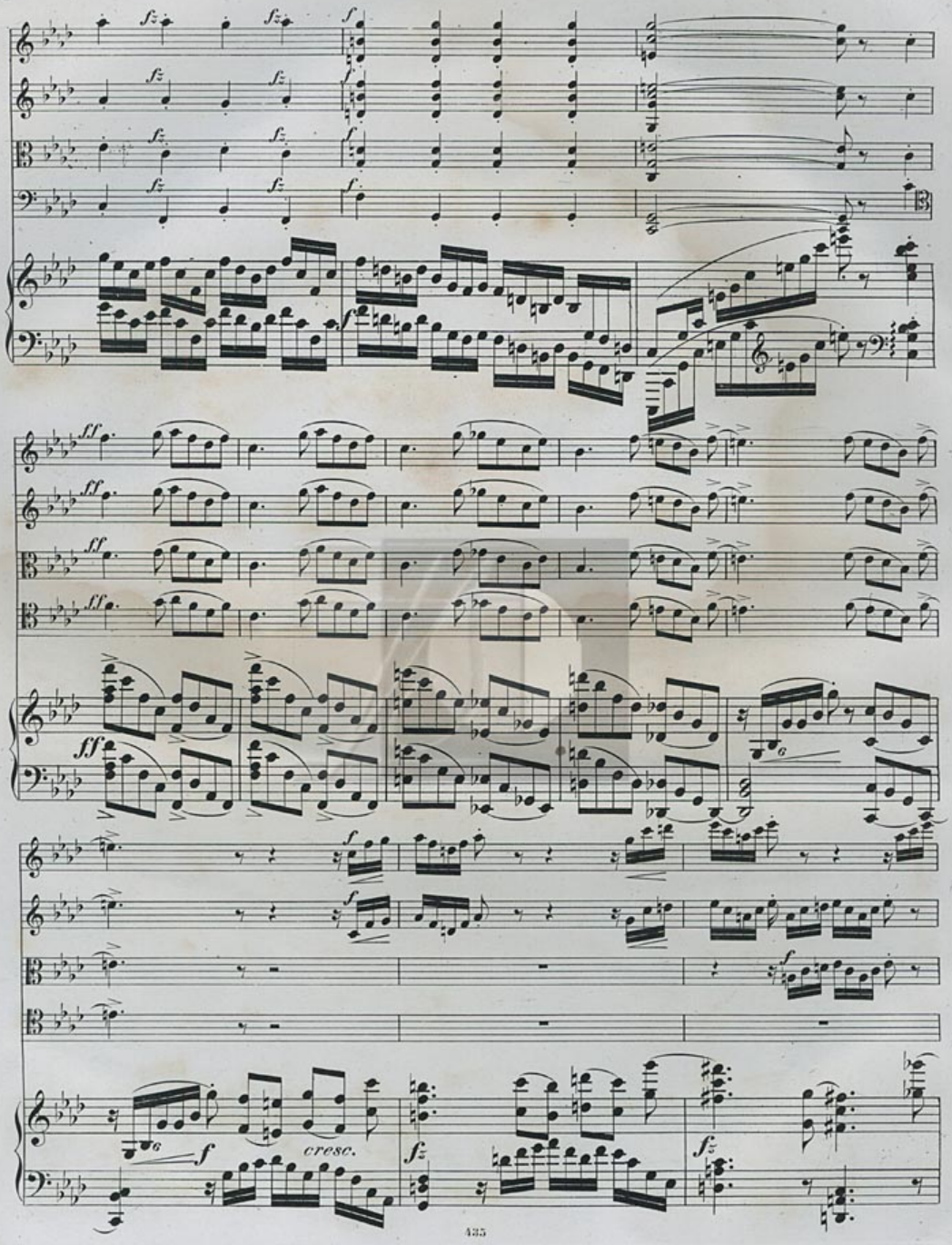
fz
f
ff
cresc.

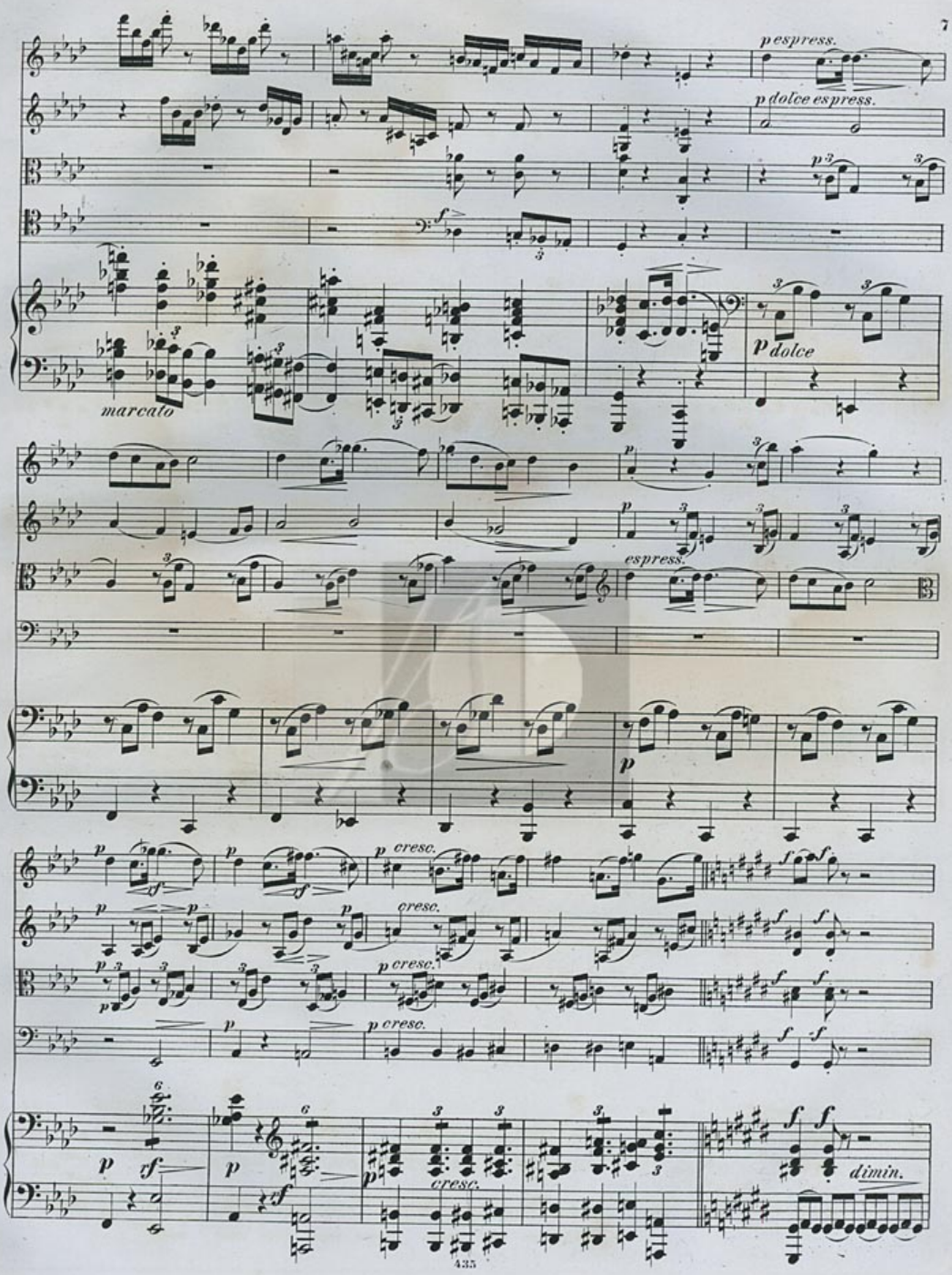
p espress.
p dolce espress.
p dolce
marcato
espress.
p cresc.
cresc.
dimin.

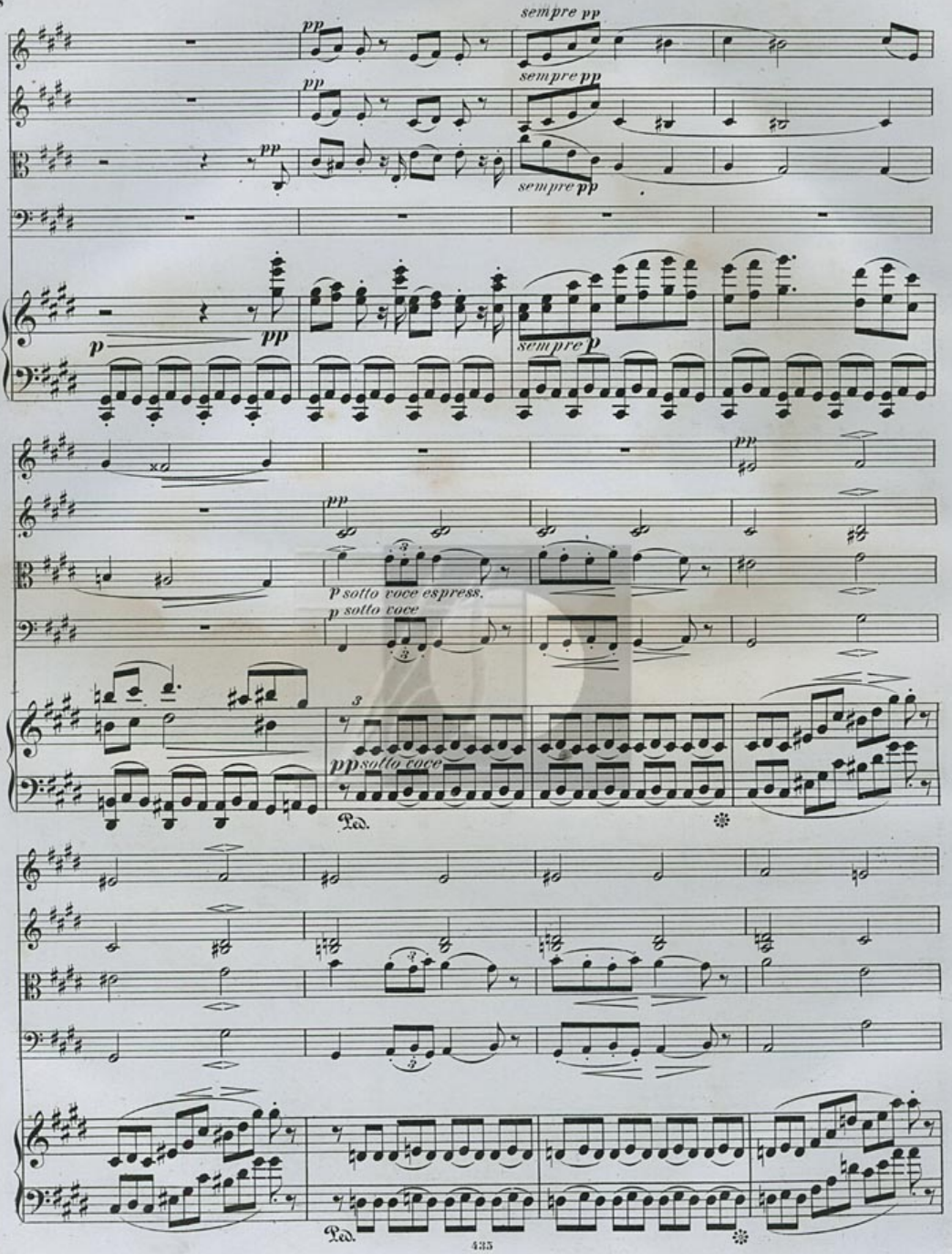
pp
sempre pp
pp
sempre pp
pp
sempre pp
p
pp
sempre p
pp
pp
p sotto voce espress.
p sotto voce
3
pp sotto voce
Ped.
Ped.

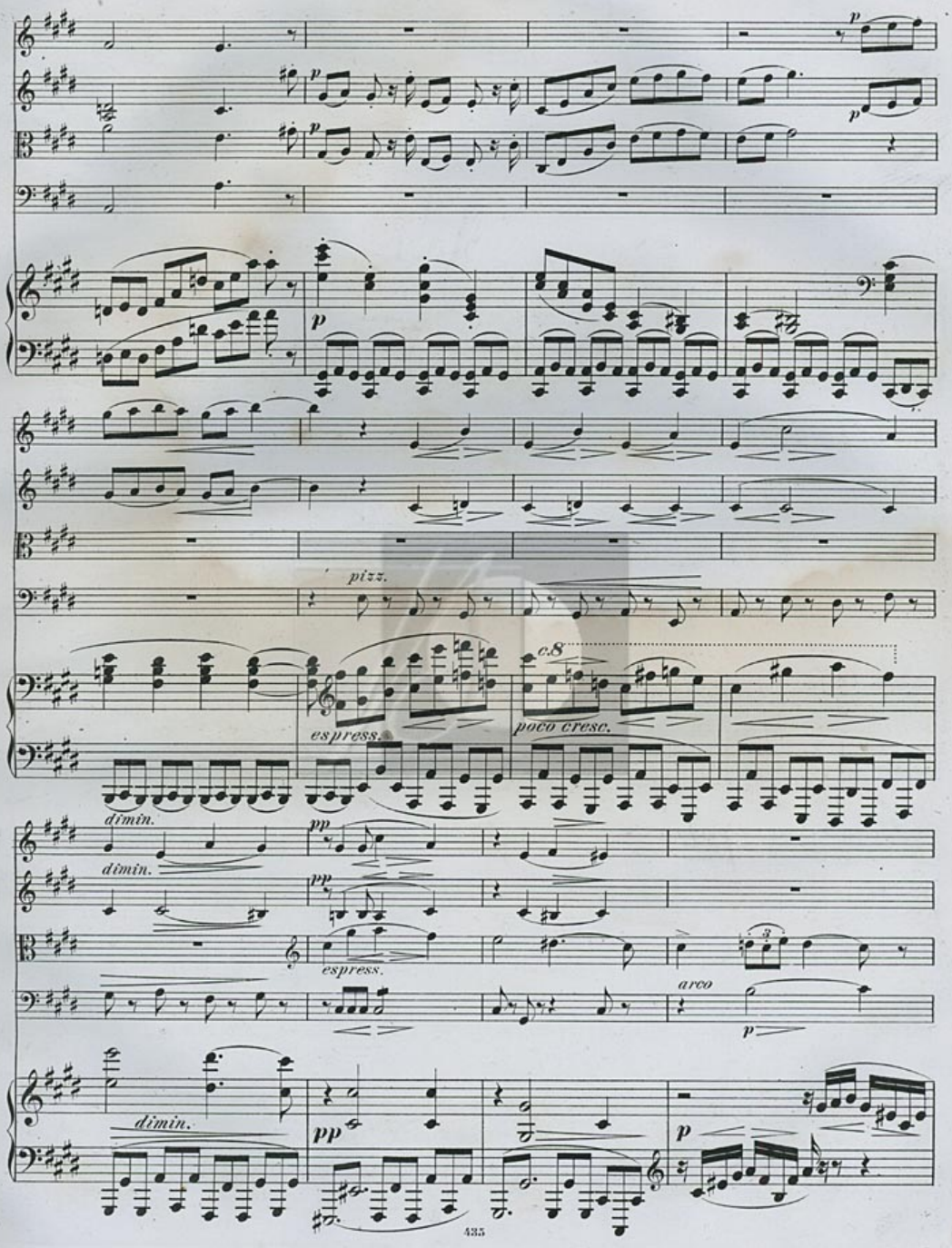
p
pizz.
espress.
c.8
poco cresc.
dimin.
pp
arco
3

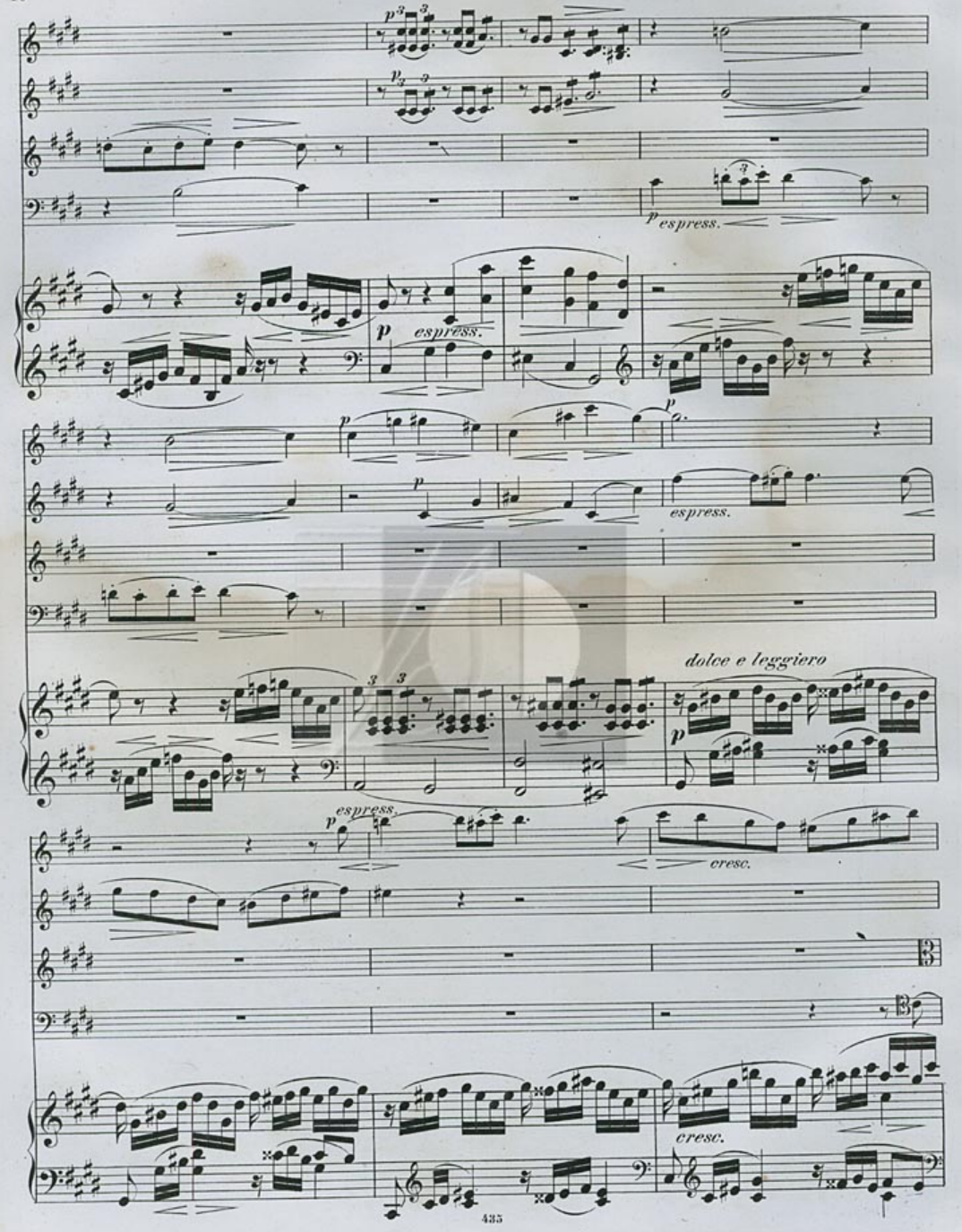
espress.
espress.
espress.
dolce e leggiero
espress.
cresc.
cresc.

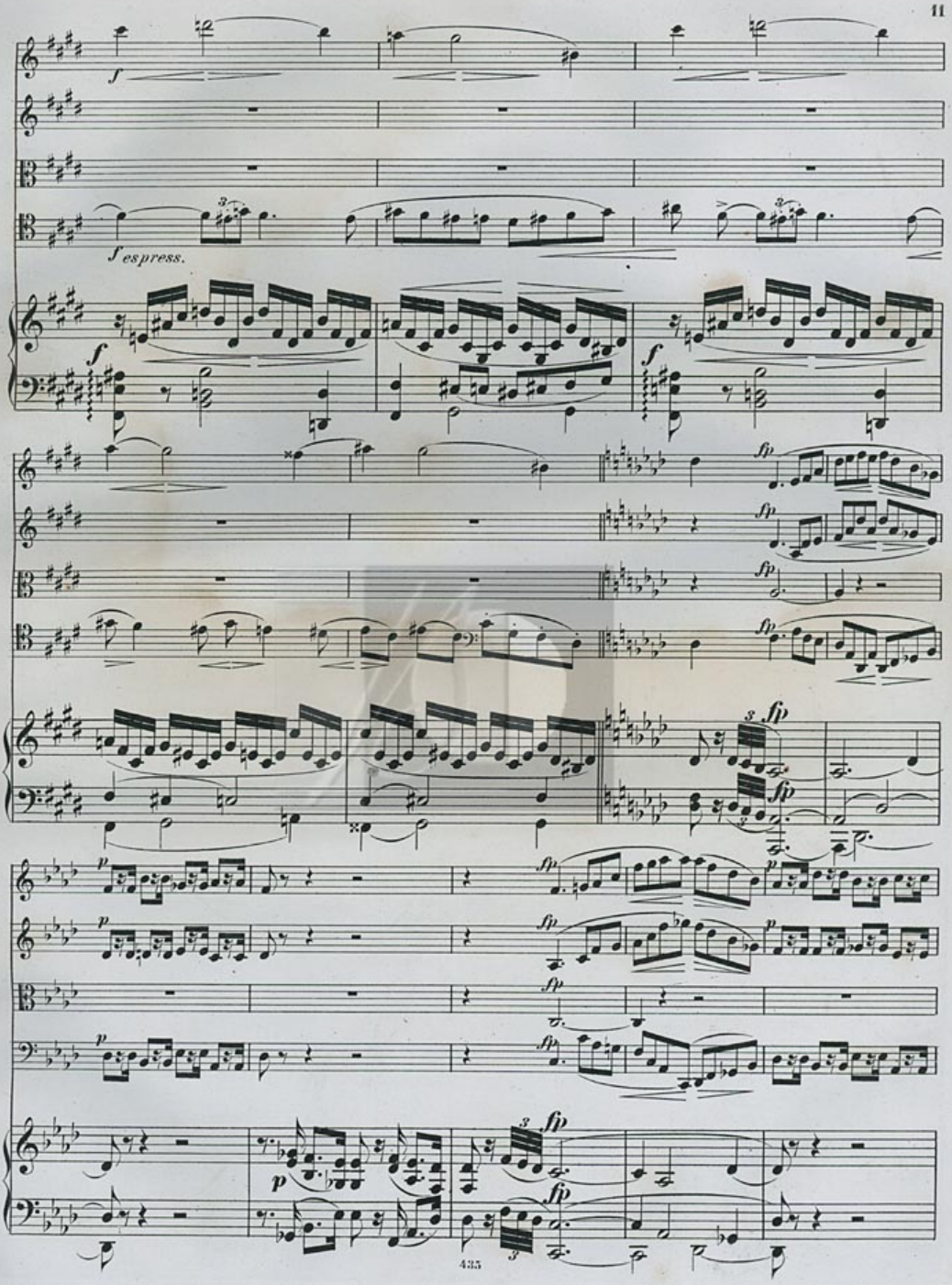
f espress.

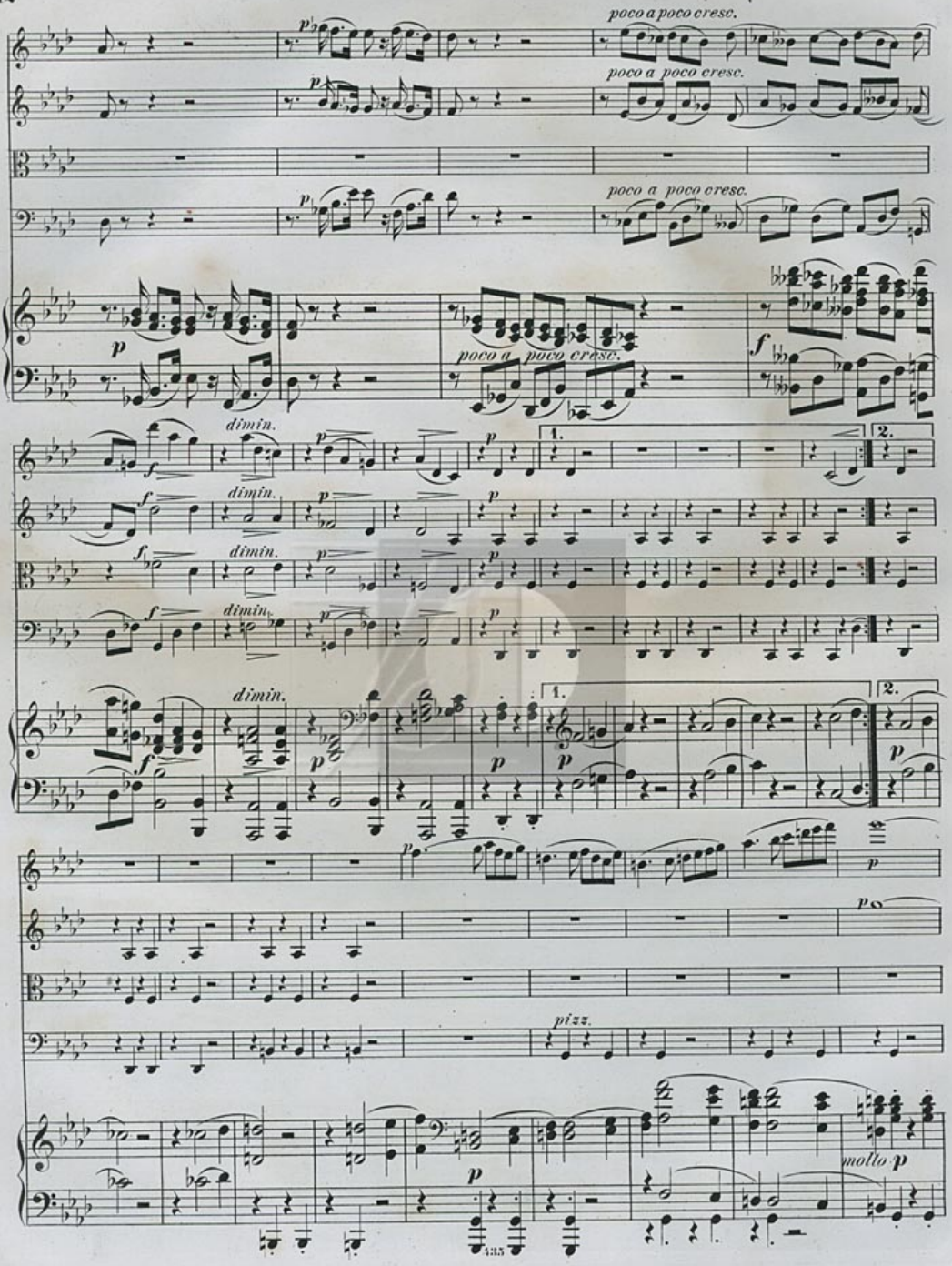
poco a poco cresc.
poco a poco cresc.
poco a poco cresc.
poco a poco cresc.
dimin.
dimin.
dimin.
dimin.
dimin.
1.
2.
pizz.
molto p

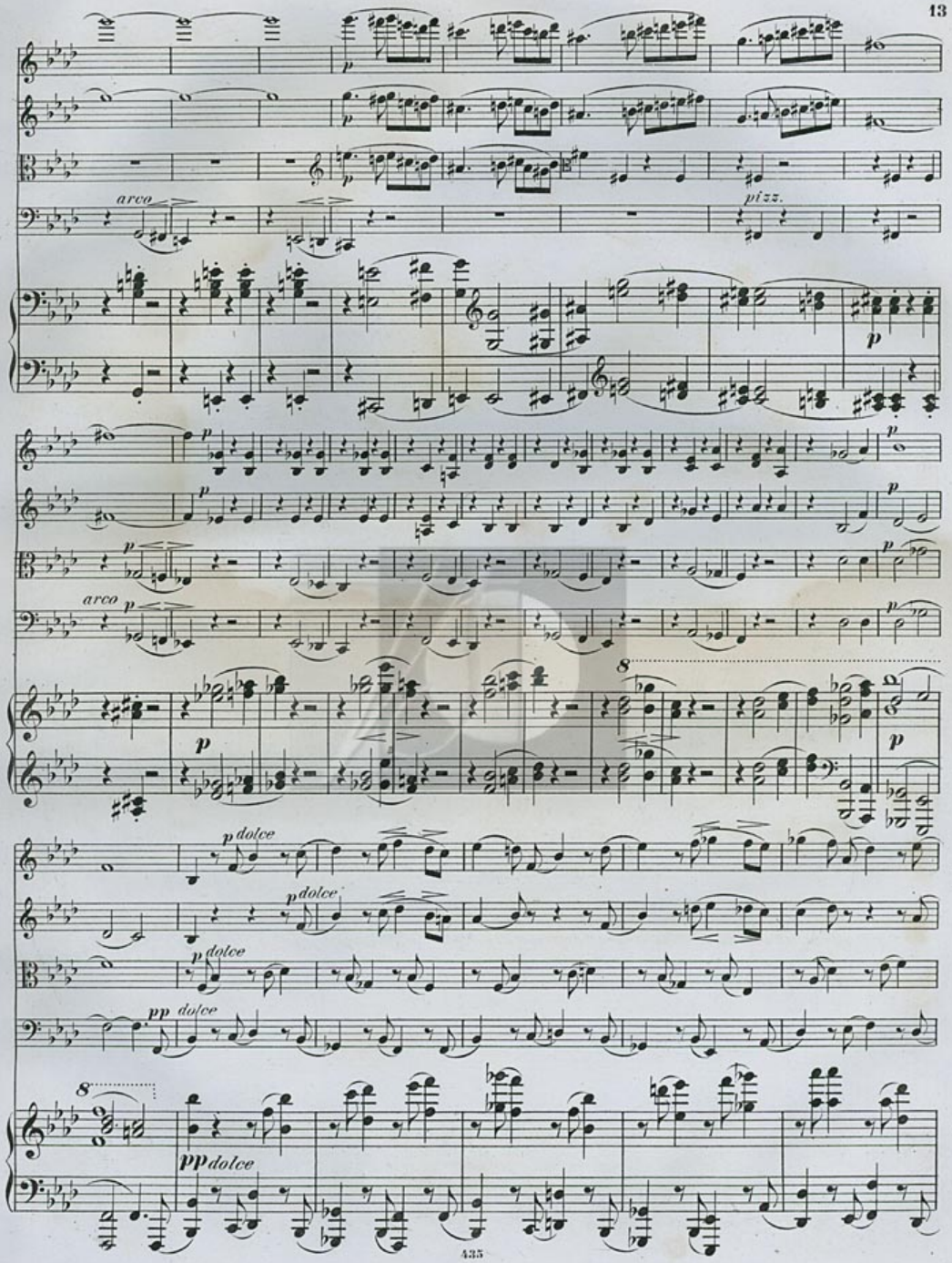
arco
pizz.
arco
8
dolce
8
pp dolce

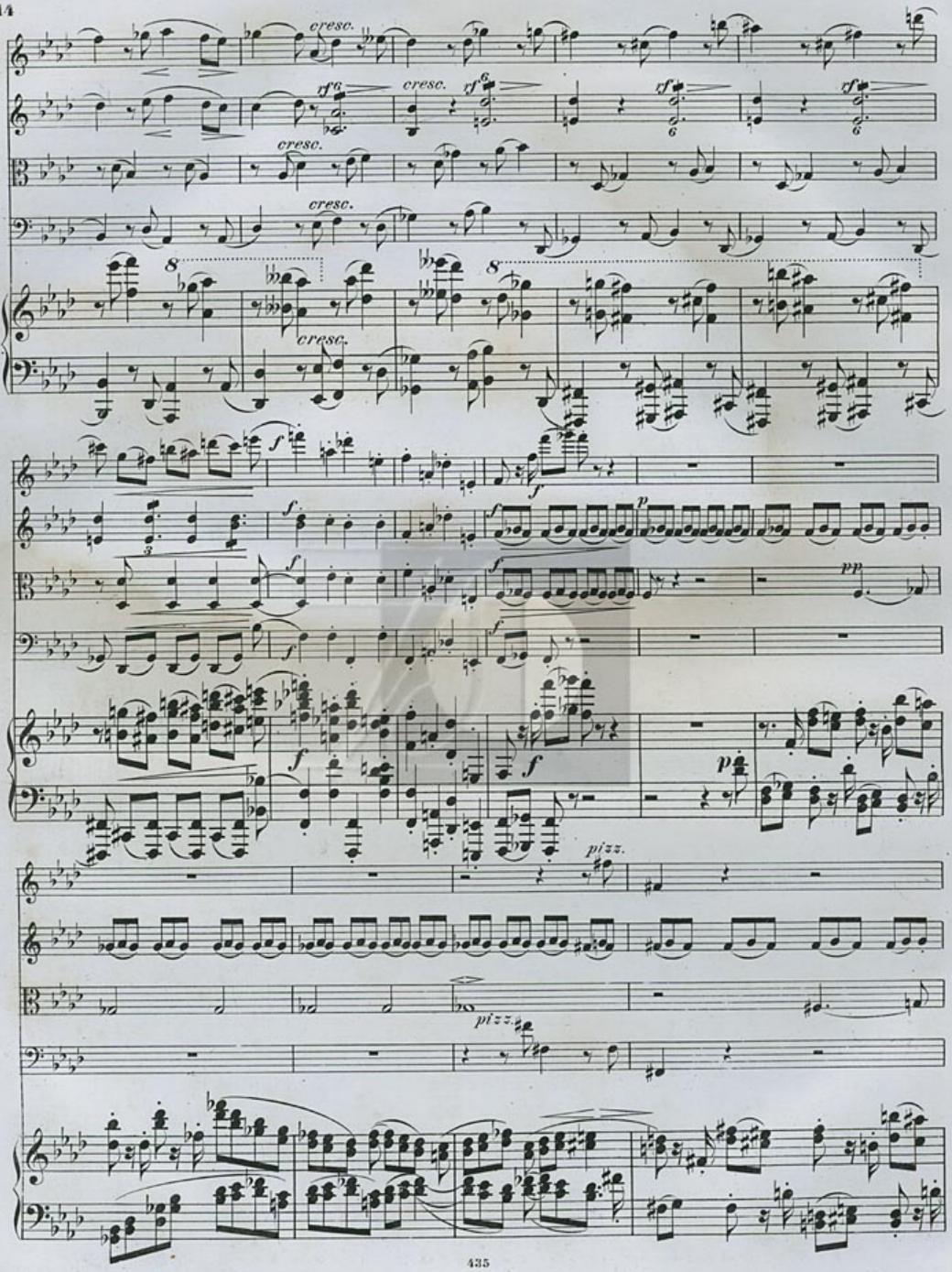
cresc.
cresc.
cresc.
cresc.
cresc.
pizz.
pizz.

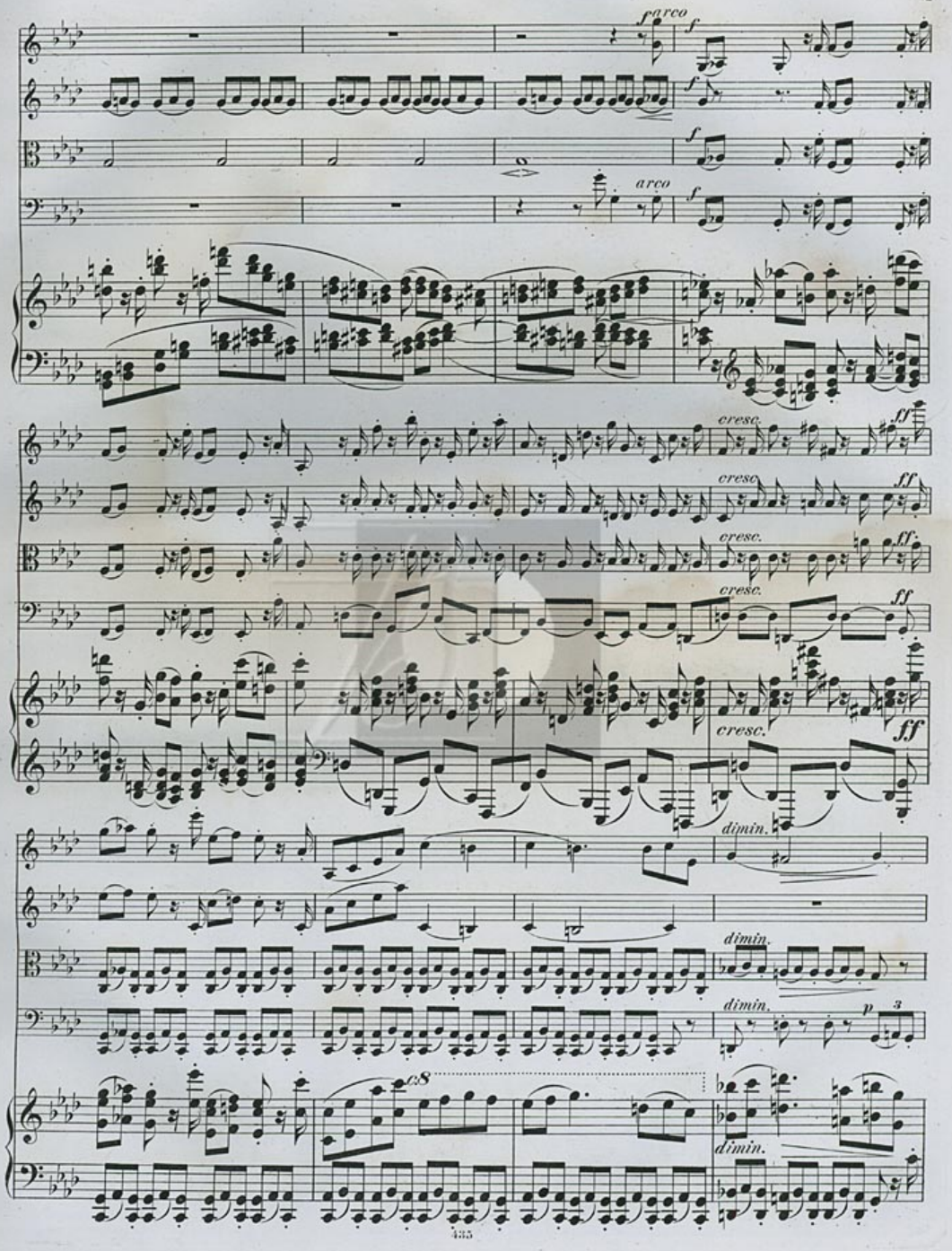
arco
f
arco
cresc.
ff
dimin.
p
3
c8

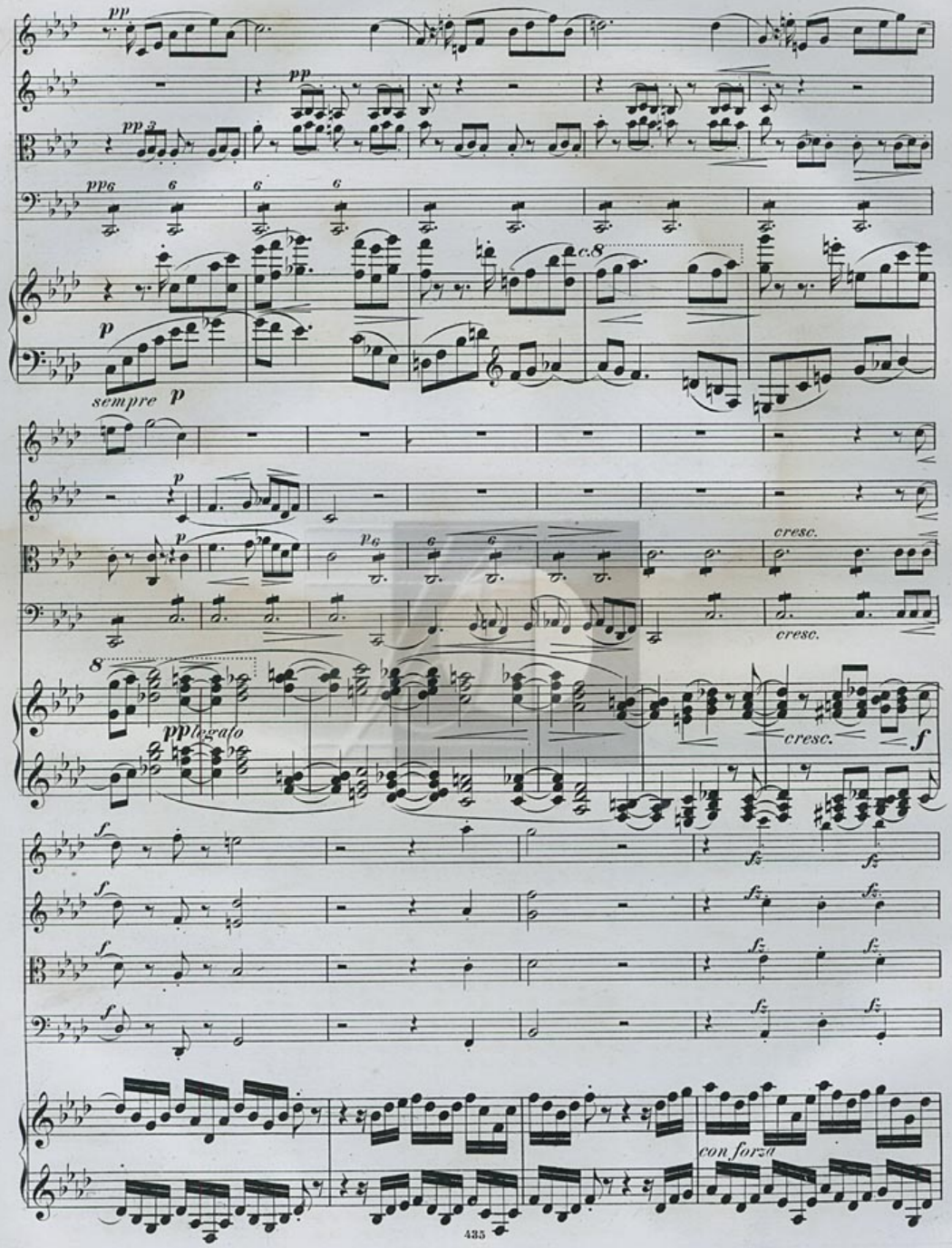
pp
pp
pp3
pp6
6
6
6
c.8
p
sempre p
p
p
p6
6
6
cresc.
cresc.
8
pp legato
cresc.
f
f
fz
fz
f
fz
fz
f
fz
fz
con forza

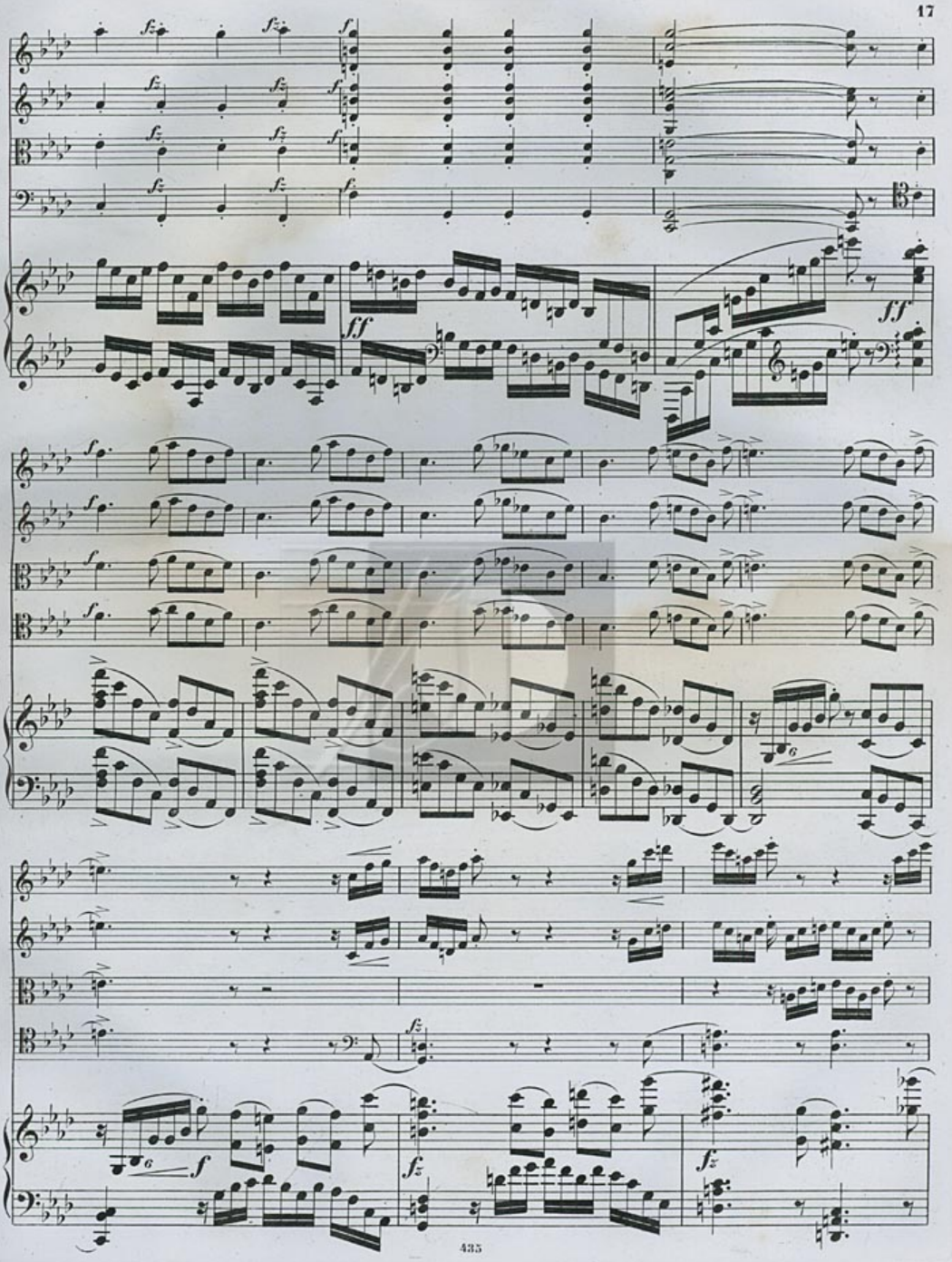

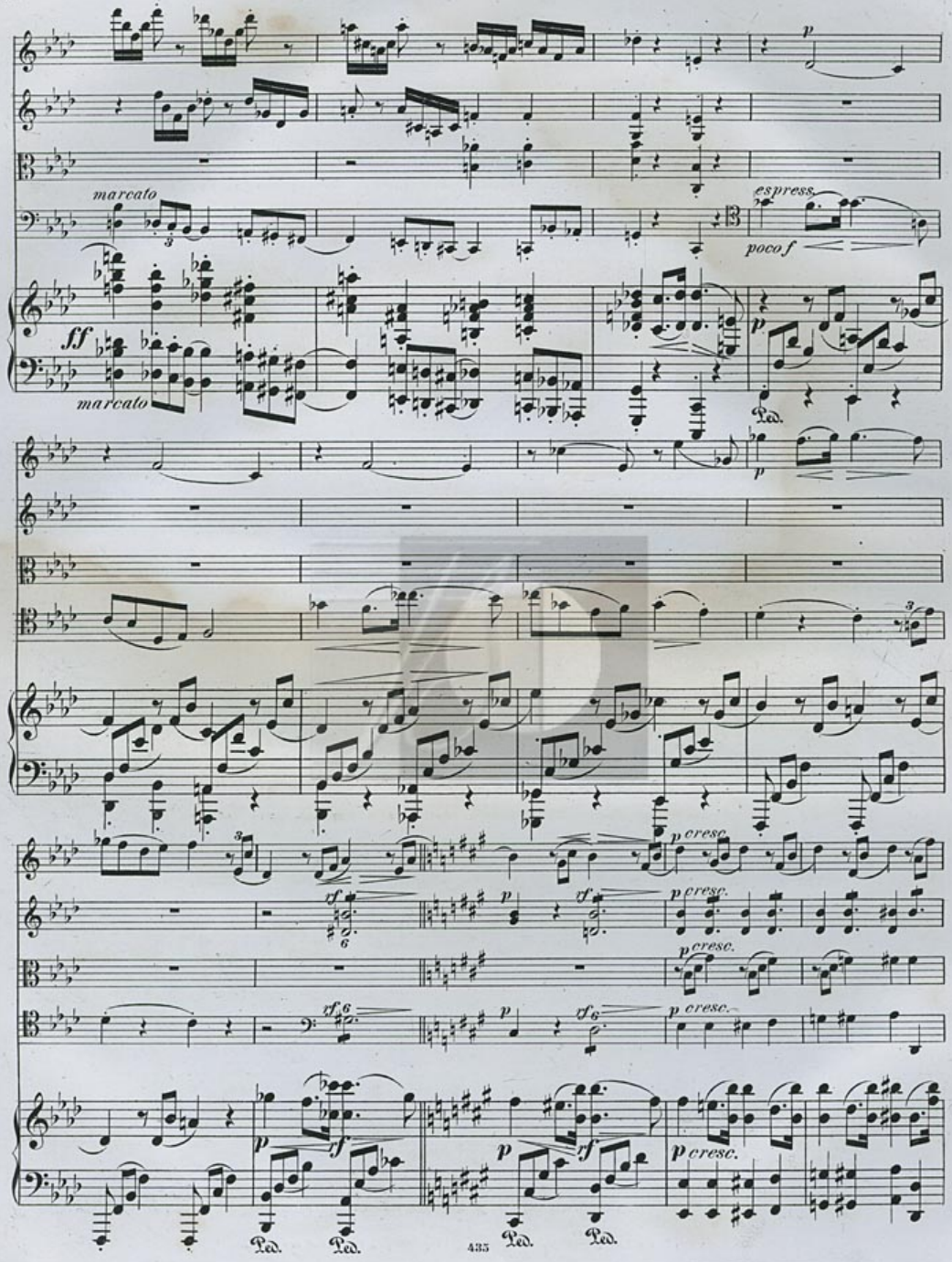
marcato
espress.
poco f
ff
marcato
p
Ped.
p cresc.
rf
Ped.

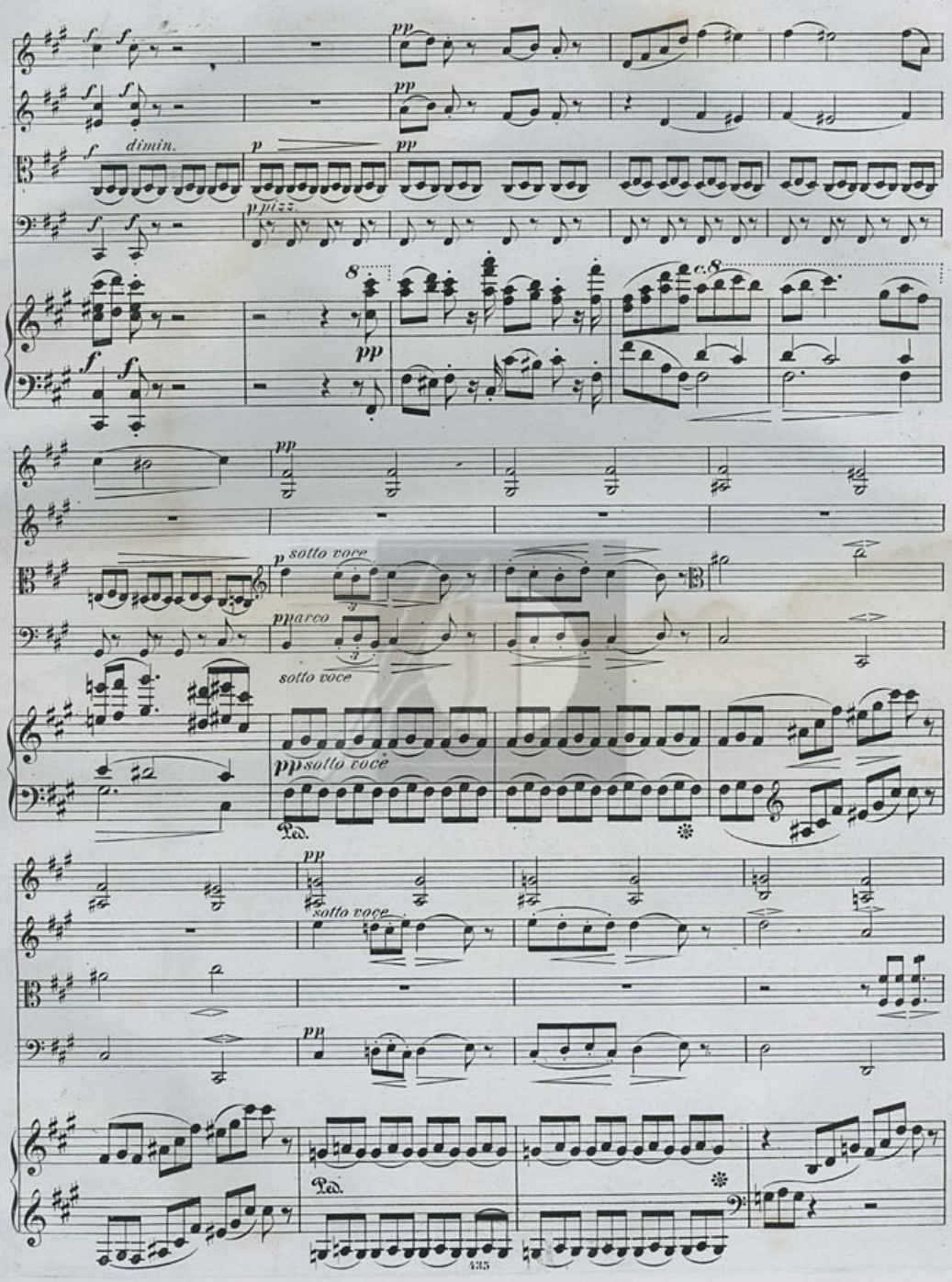
dimin.
p pizz.
sotto voce
pp arco
sotto voce
pp sotto voce
Ped.
sotto voce
Ped.

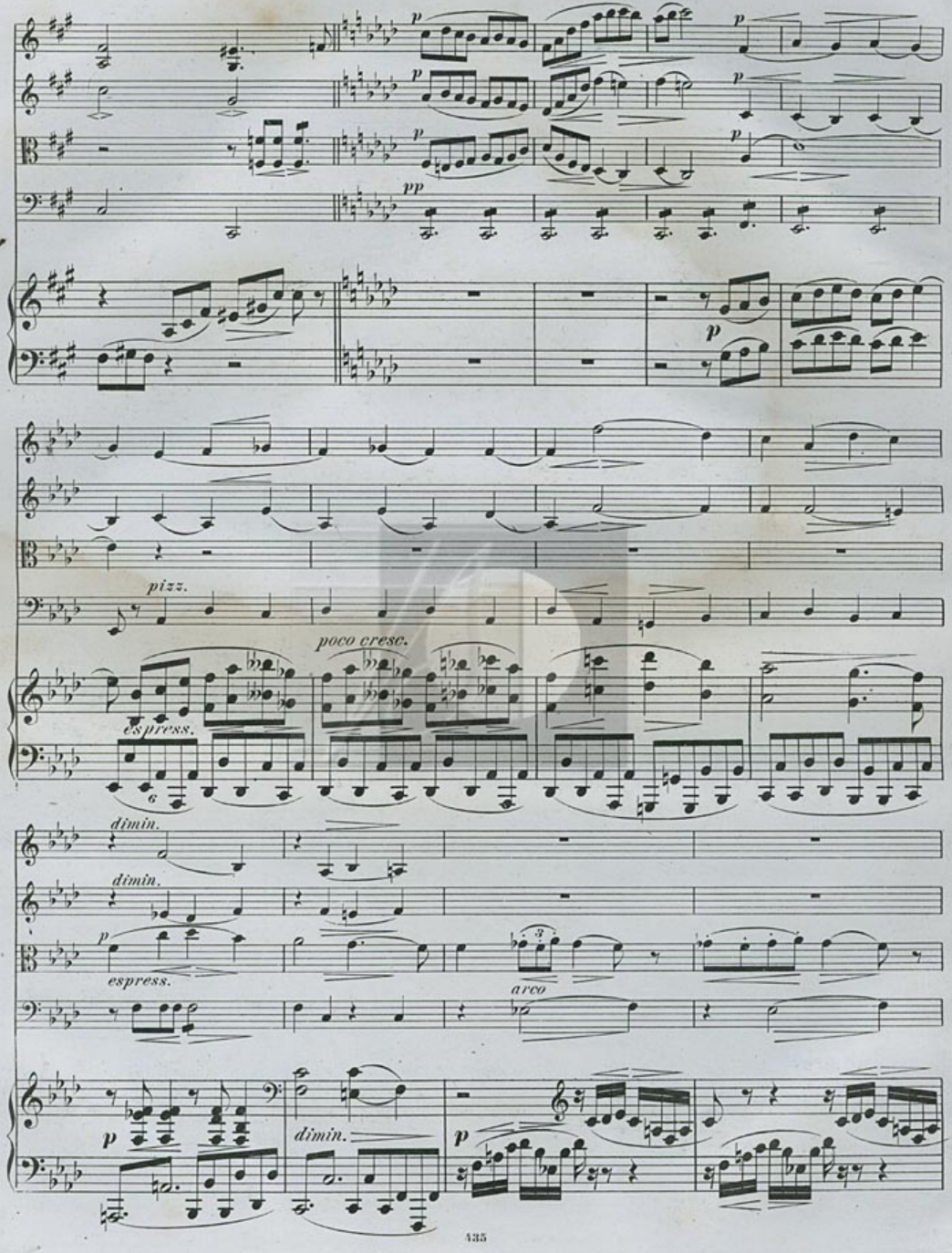
p
pp
pizz.
poco cresc.
espress.
dimin.
espress.
arco
dimin.

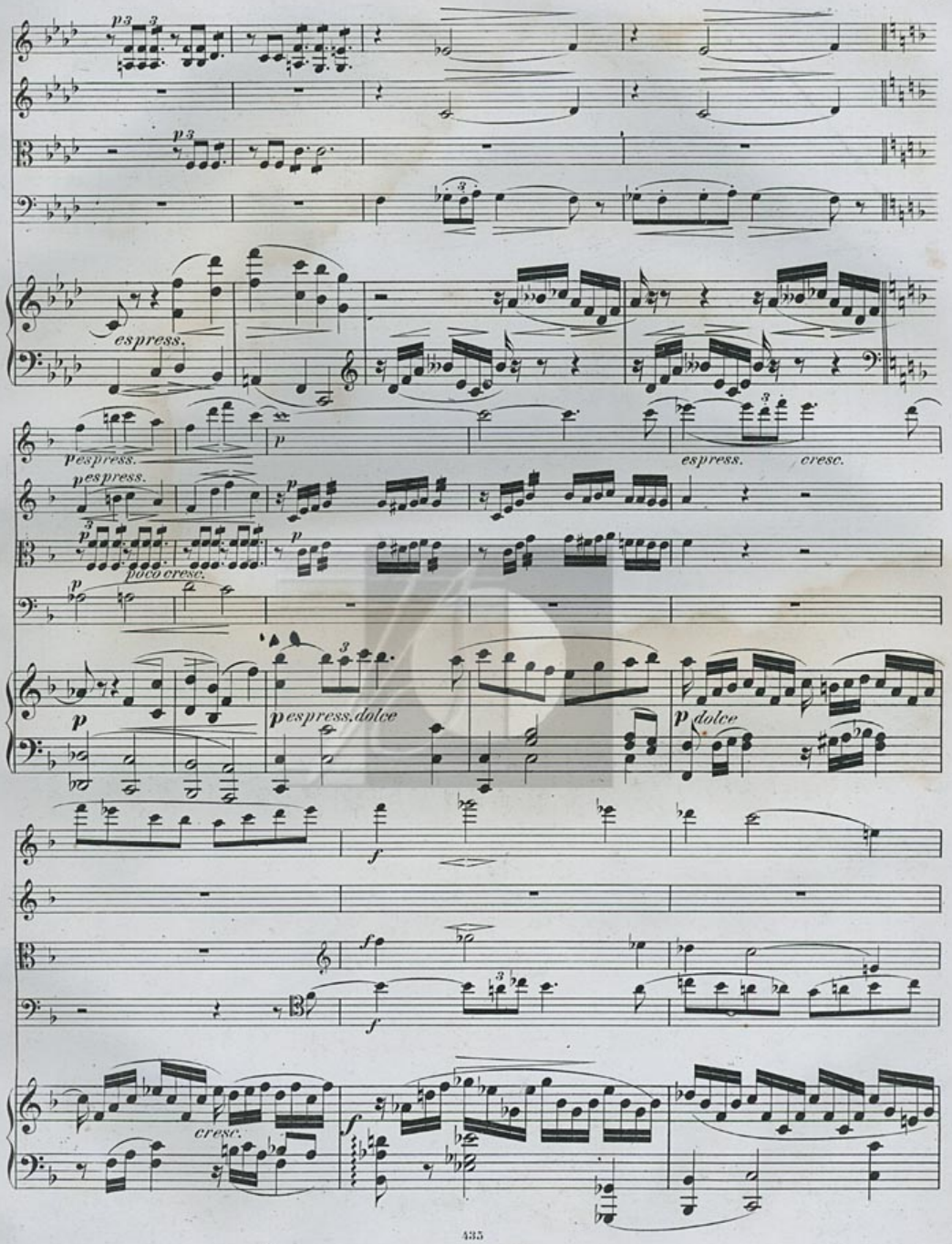
espress.
pespress.
espress.
cresc.
poco cresc.
espress.dolce
dolce
cresc.

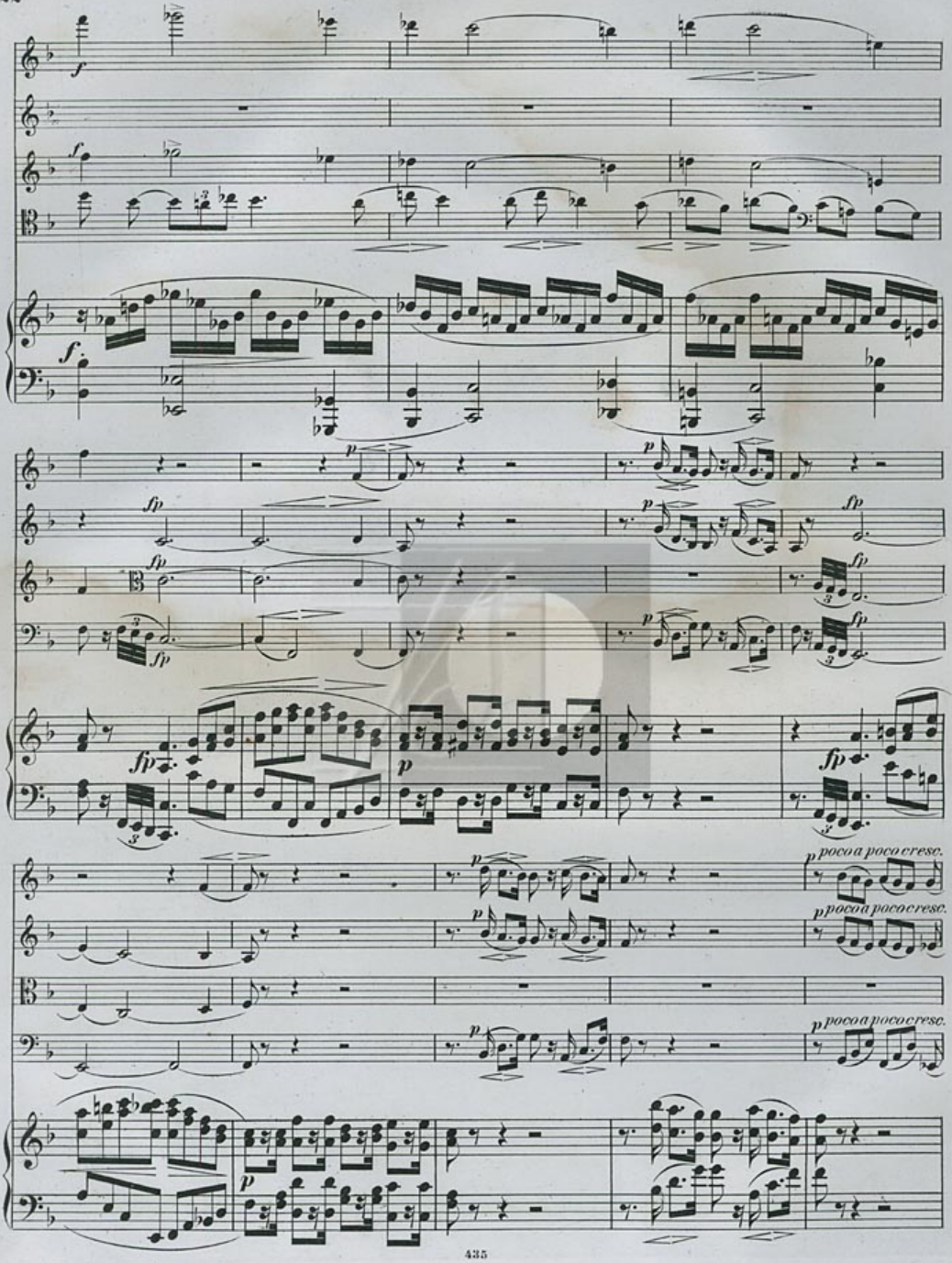
f
fp
p
poco a poco cresc.

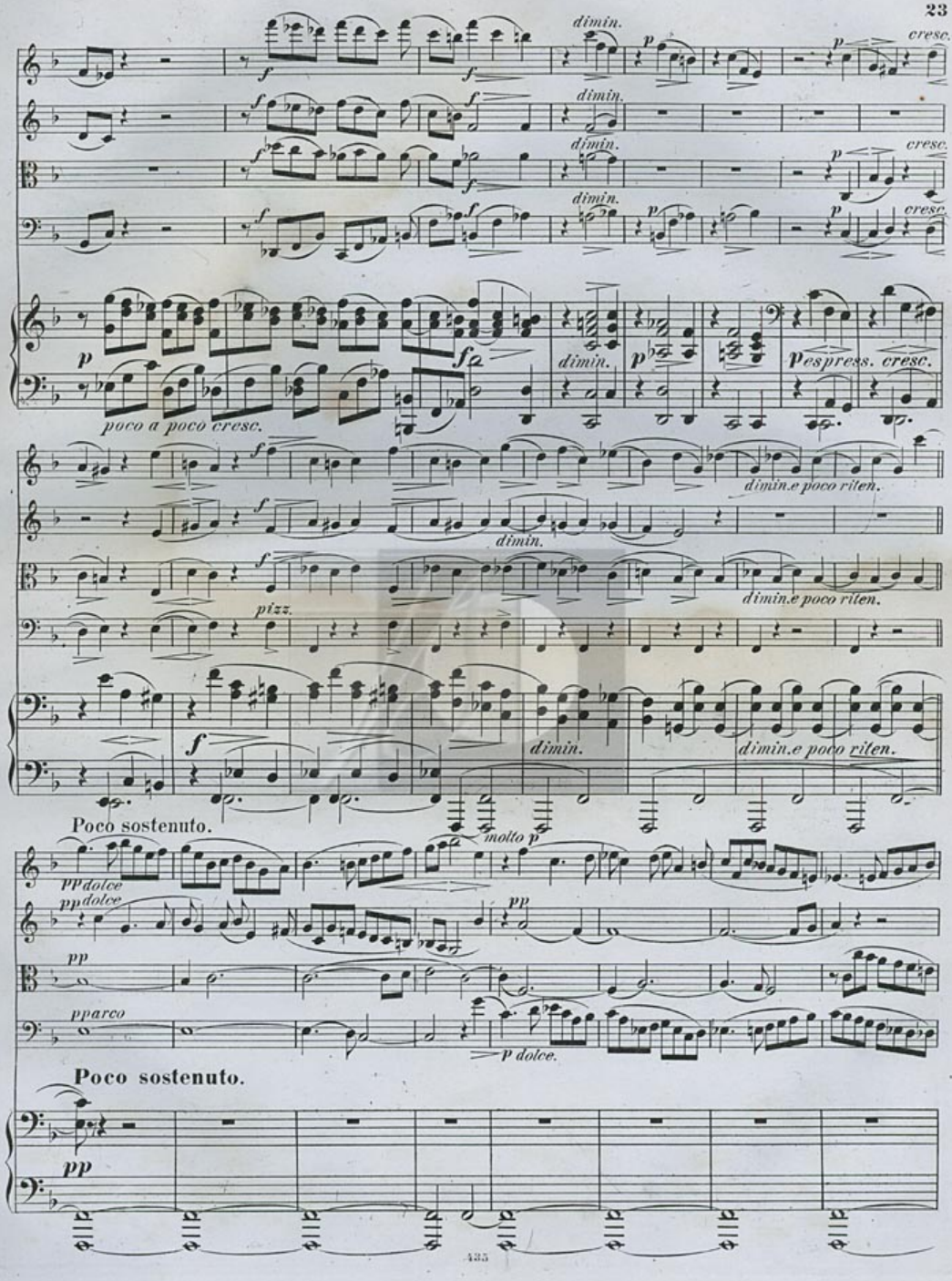
dimin.
cresc.
poco a poco cresc.
espress.
dimin.e poco riten.
pizz.
Poco sostenuto.
molto p
pp dolce
p dolce.
Poco sostenuto.

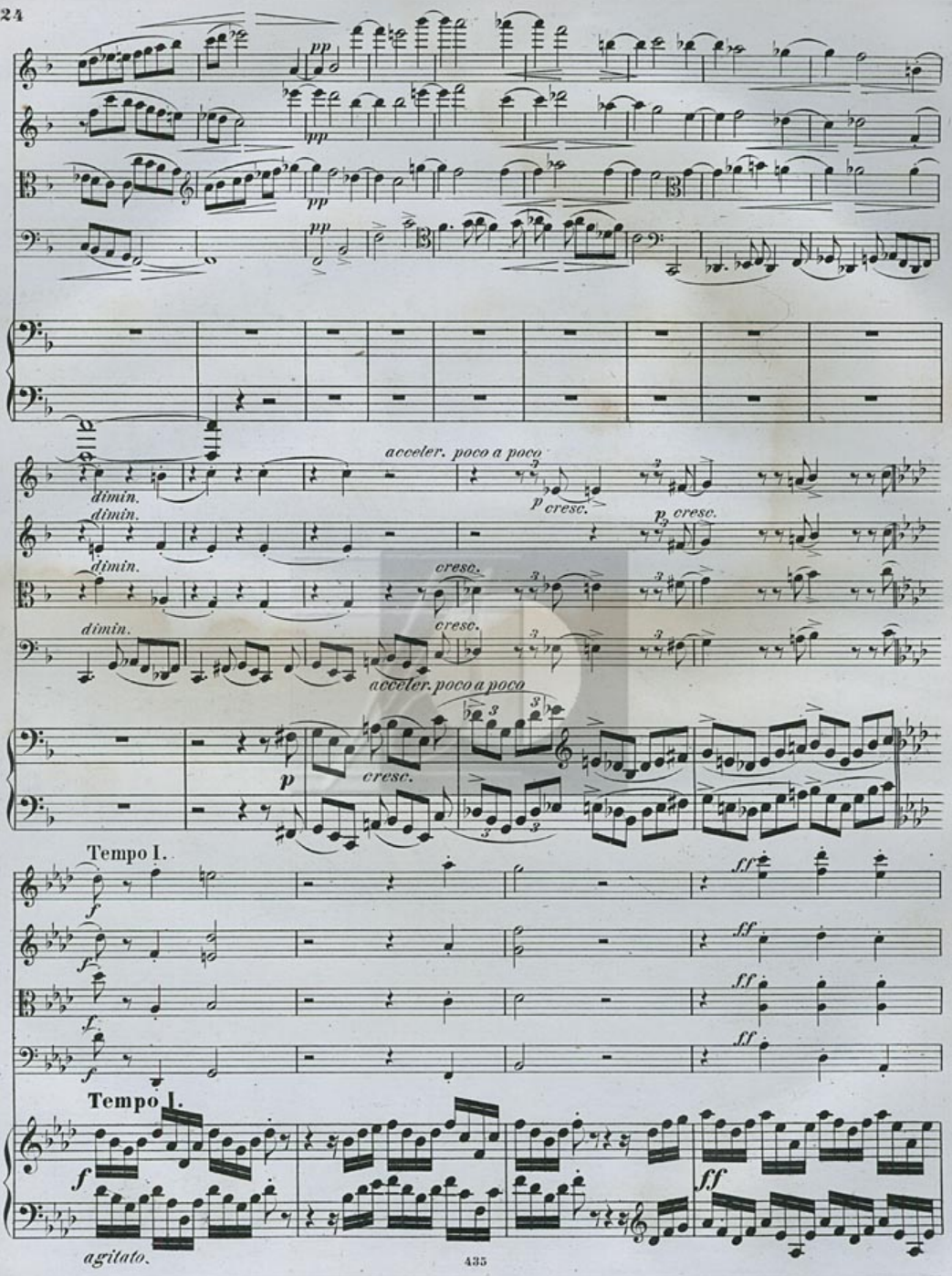
pp
pp
pp
pp
acceler. poco a poco
dimin.
dimin.
dimin.
dimin.
p cresc.
p cresc.
cresc.
cresc.
acceler. poco a poco
p
cresc.
Tempo I.
f
f
f
f
ff
ff
ff
ff
Tempo I.
f
ff
agitato.

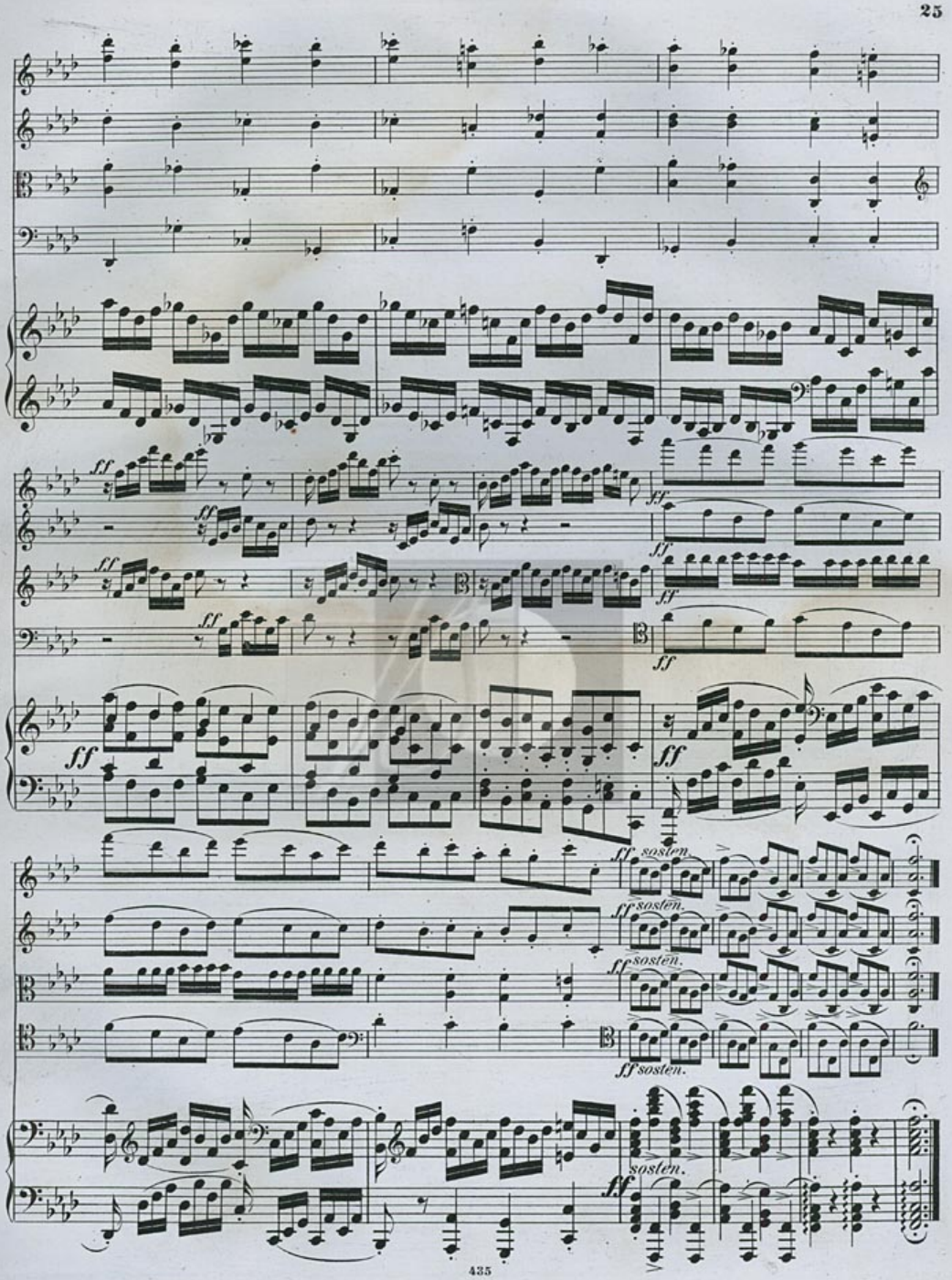
ff
ff sosten.
sosten.

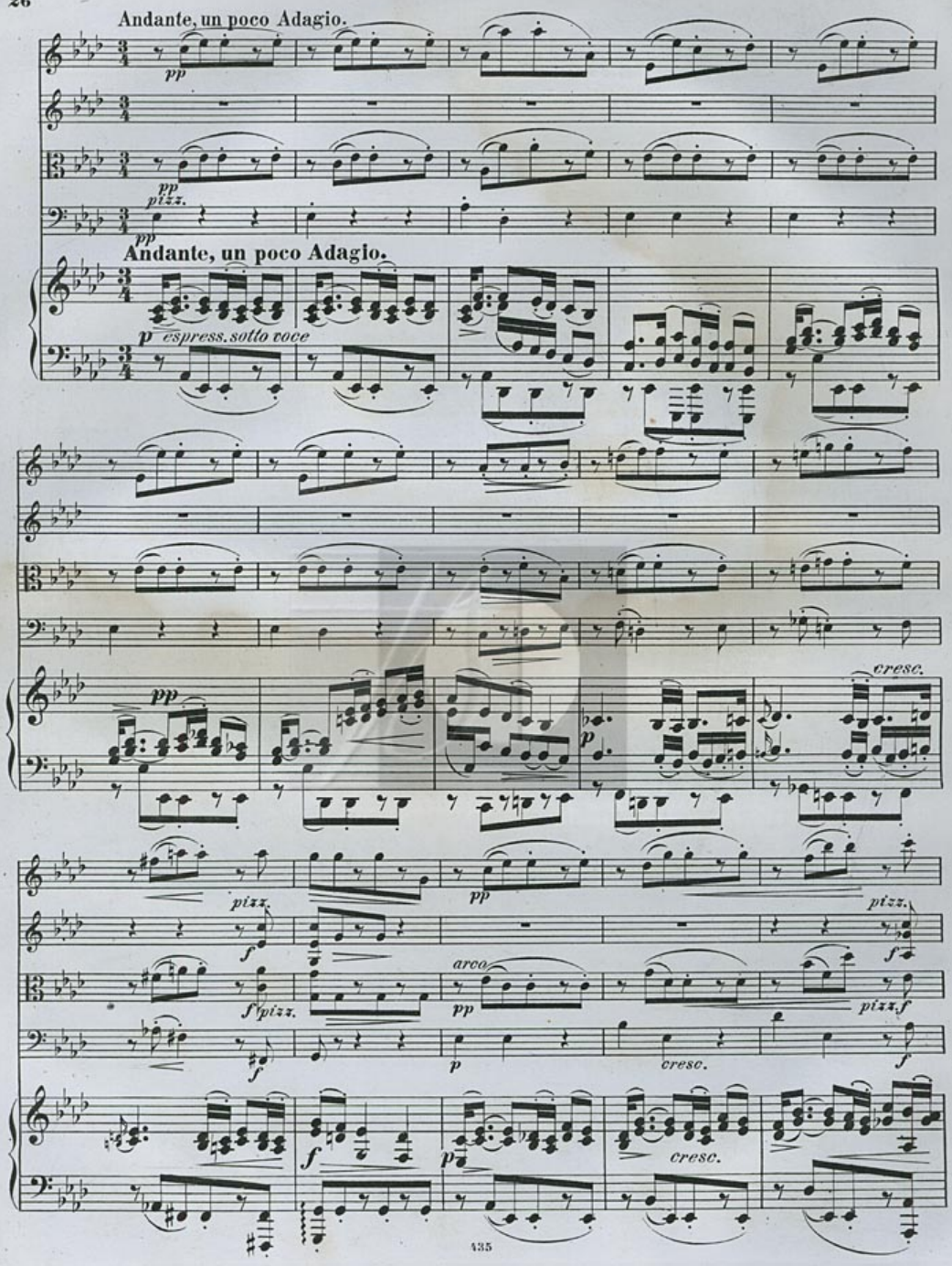
Andante, un poco Adagio.
pp
pizz.
Andante, un poco Adagio.
p espress. sotto voce
cresc.
arco
pizz.f

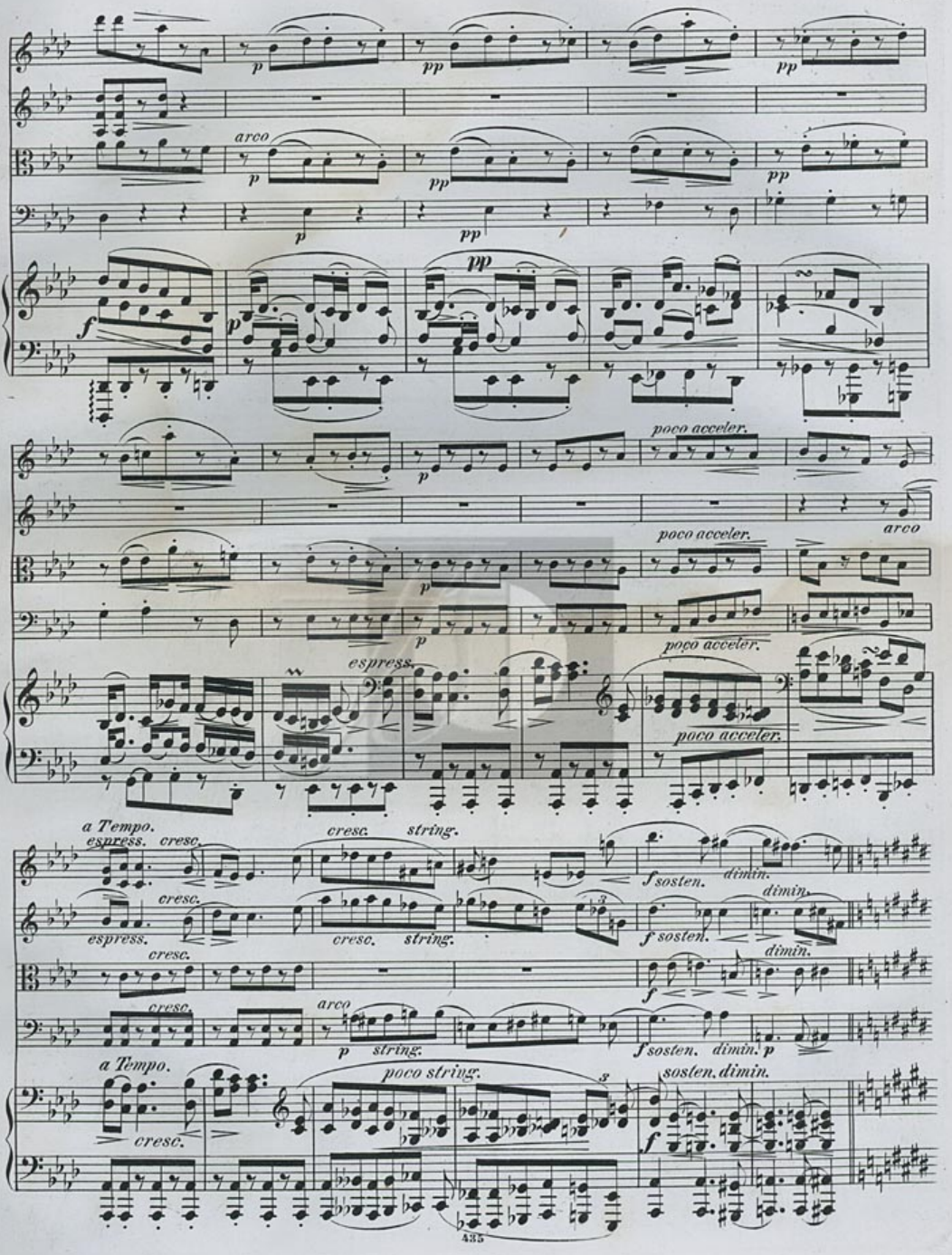
arco
poco acceler.
espress.
a Tempo.
espress. cresc.
cresc. string.
f sosten.
dimin.
arco
string.
poco string.
sosten. dimin.

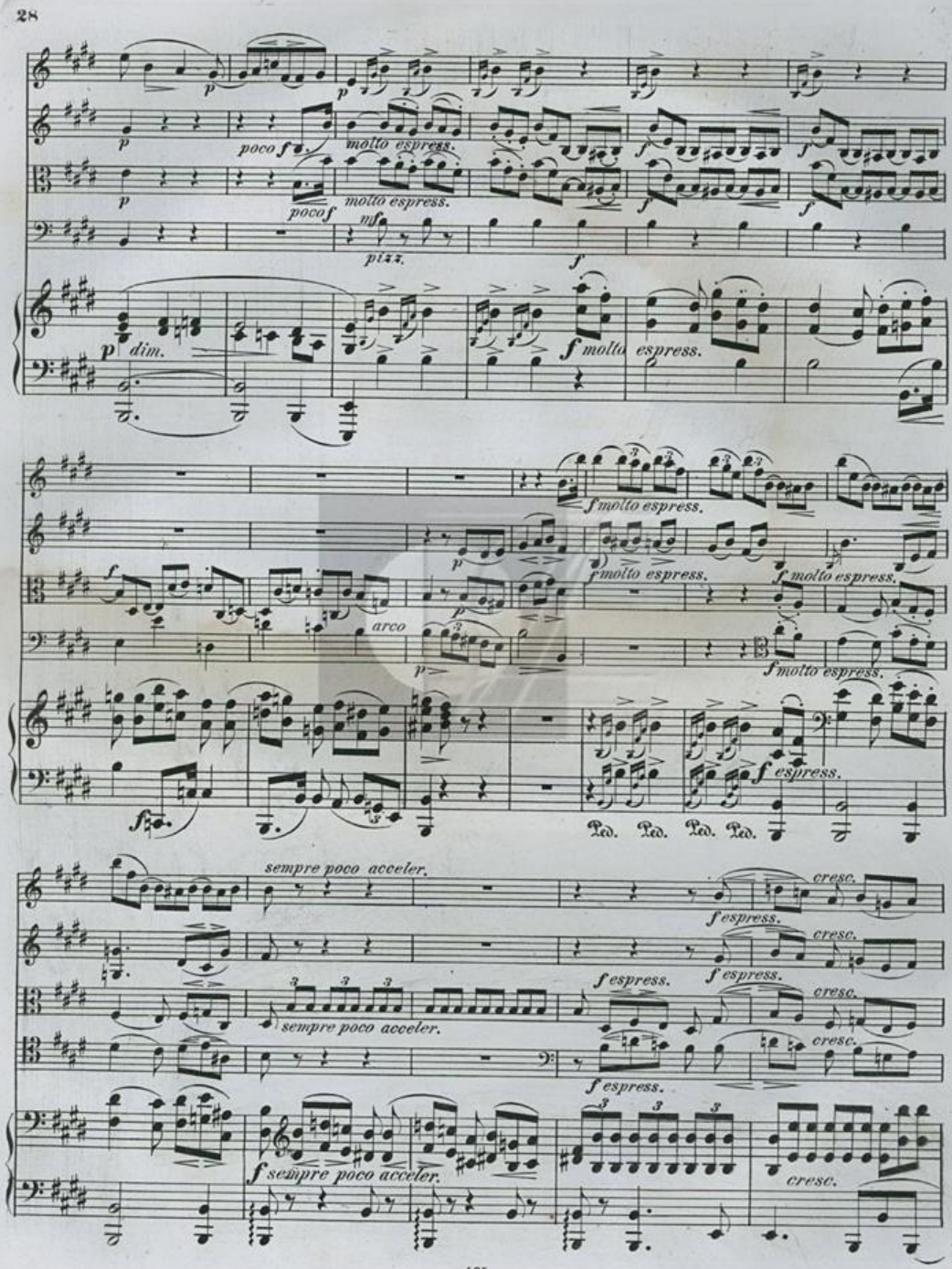
poco f
molto espress.
pizz.
dim.
f molto espress.
arco
f espress.
sempre poco acceler.
cresc.

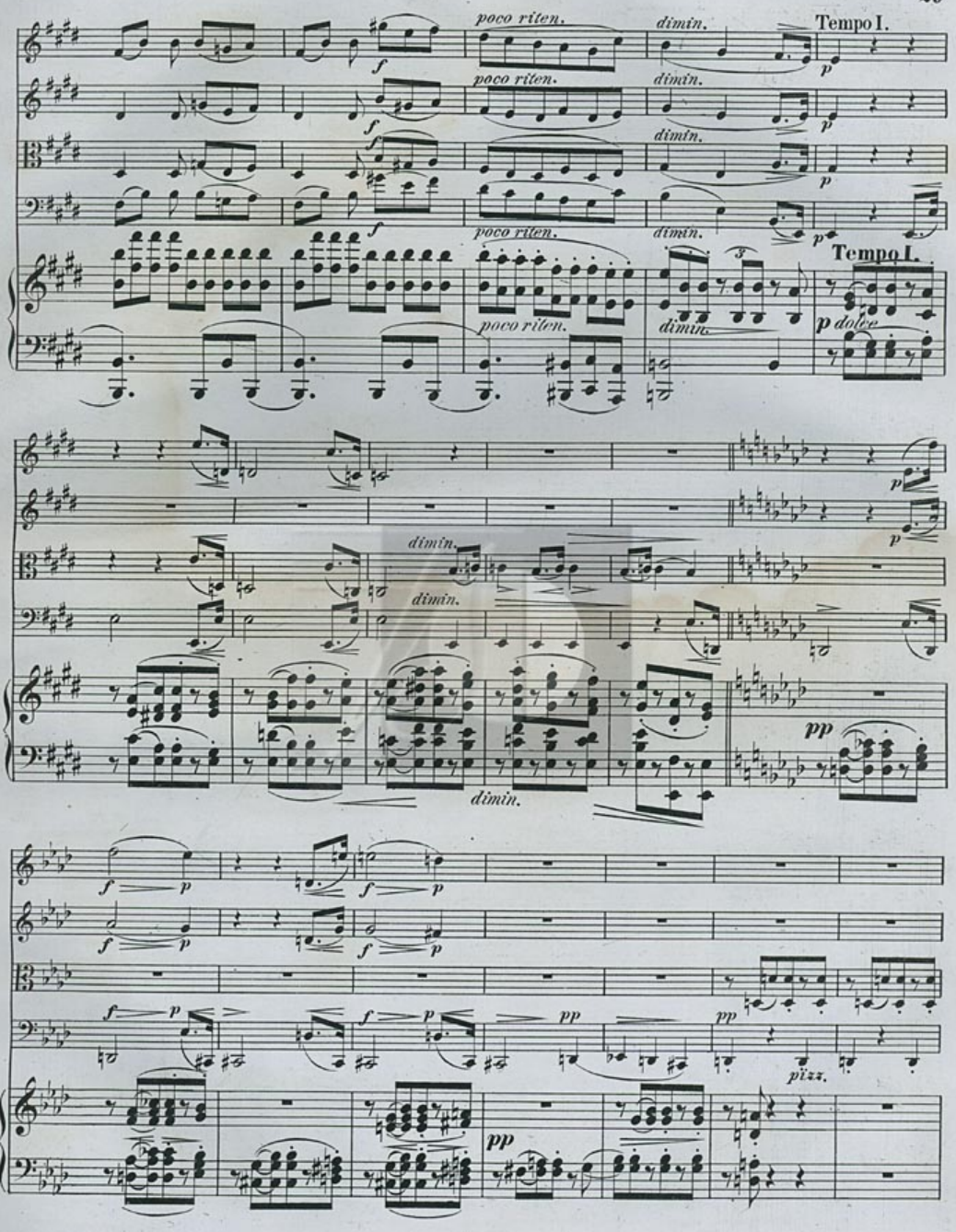
poco riten.
dimin.
Tempo I.
Tempo I.
dolce
pizz.

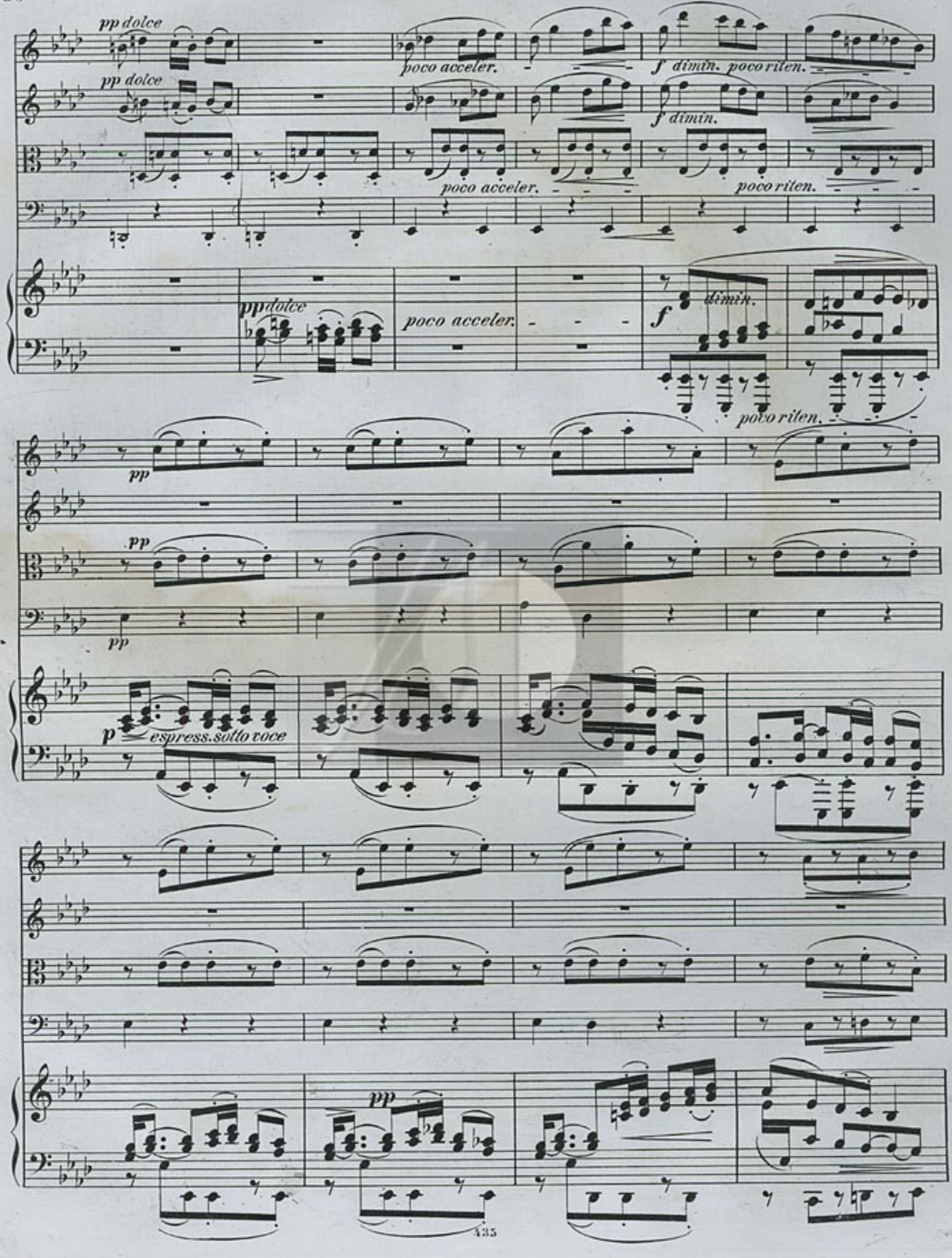
pp dolce
poco acceler.
f dimin. poco riten.
pp dolce
f dimin.
poco acceler.
poco riten.
pp dolce
poco acceler.
f
dimin.
poco riten.
pp
pp
pp
espress. sotto voce
pp
435

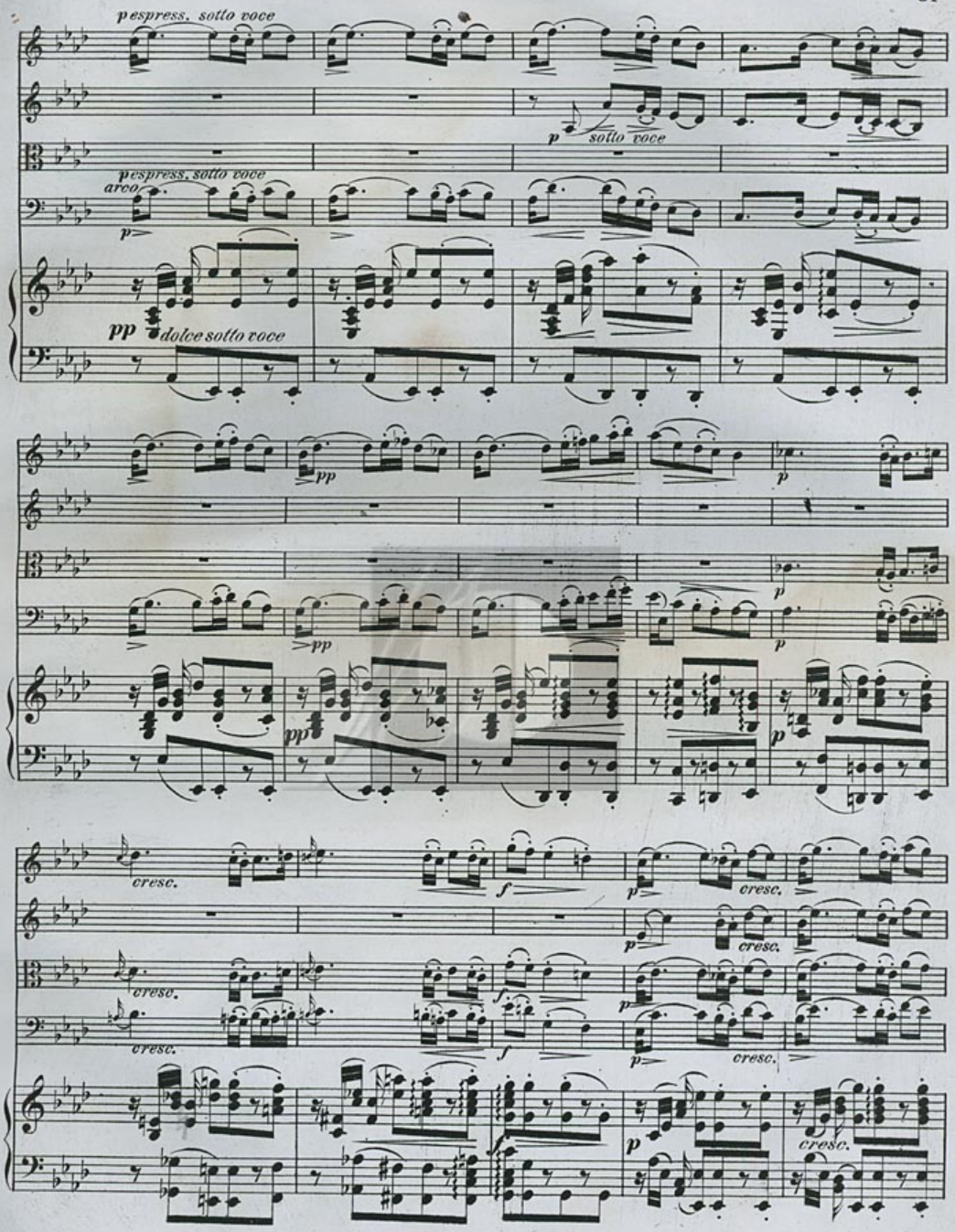
p espress. sotto voce
p sotto voce
p espress. sotto voce
arco
p
pp dolce sotto voce
pp
pp
p
p
pp
p
cresc.
f
p
cresc.
cresc.
cresc.
f
p
cresc.
p
cresc.

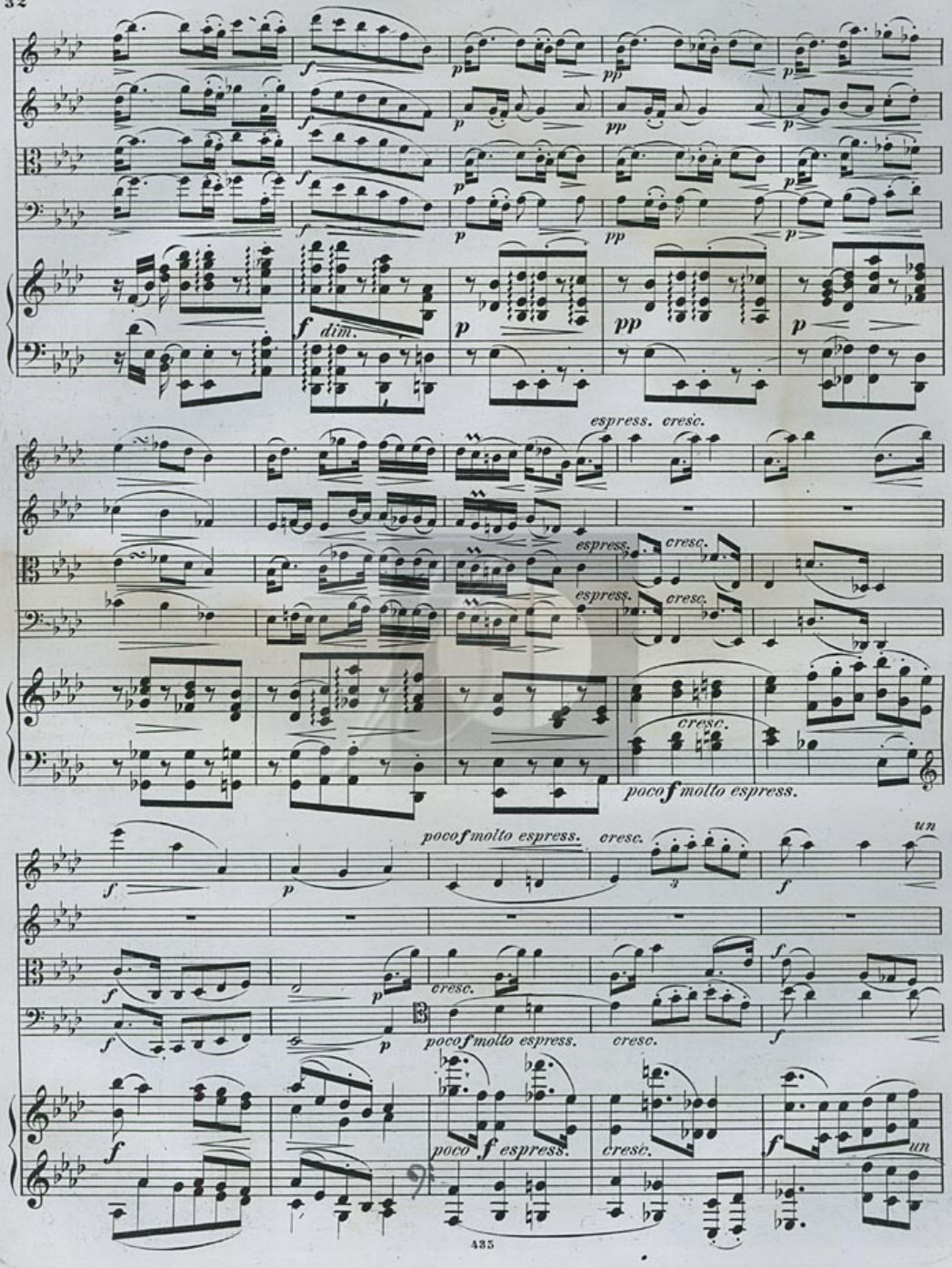
f
p
pp
f dim.
espress. cresc.
cresc.
poco f molto espress.
un
poco f espress.

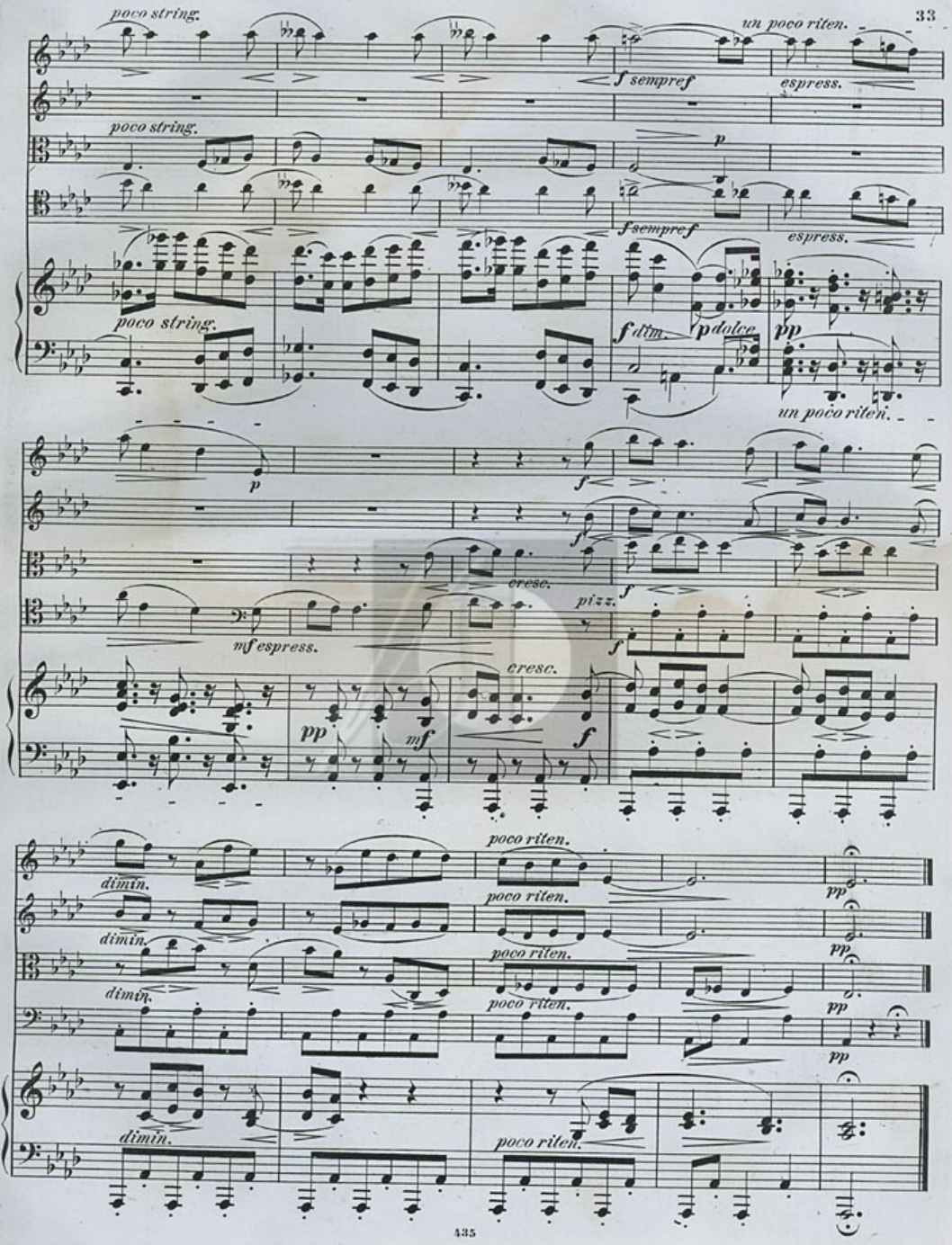
poco string.
un poco riten.
f sempref
espress.
poco string.
p
f sempref
espress.
poco string.
f dim.
p dolce
pp
un poco riten.
p
f
cresc.
pizz.
mf espress.
cresc.
pp
mf
f
poco riten.
dimin.
poco riten.
pp
dimin.
poco riten.
pp
dimin.
poco riten.
pp
dimin.
poco riten.

Scherzo.

Allegro.

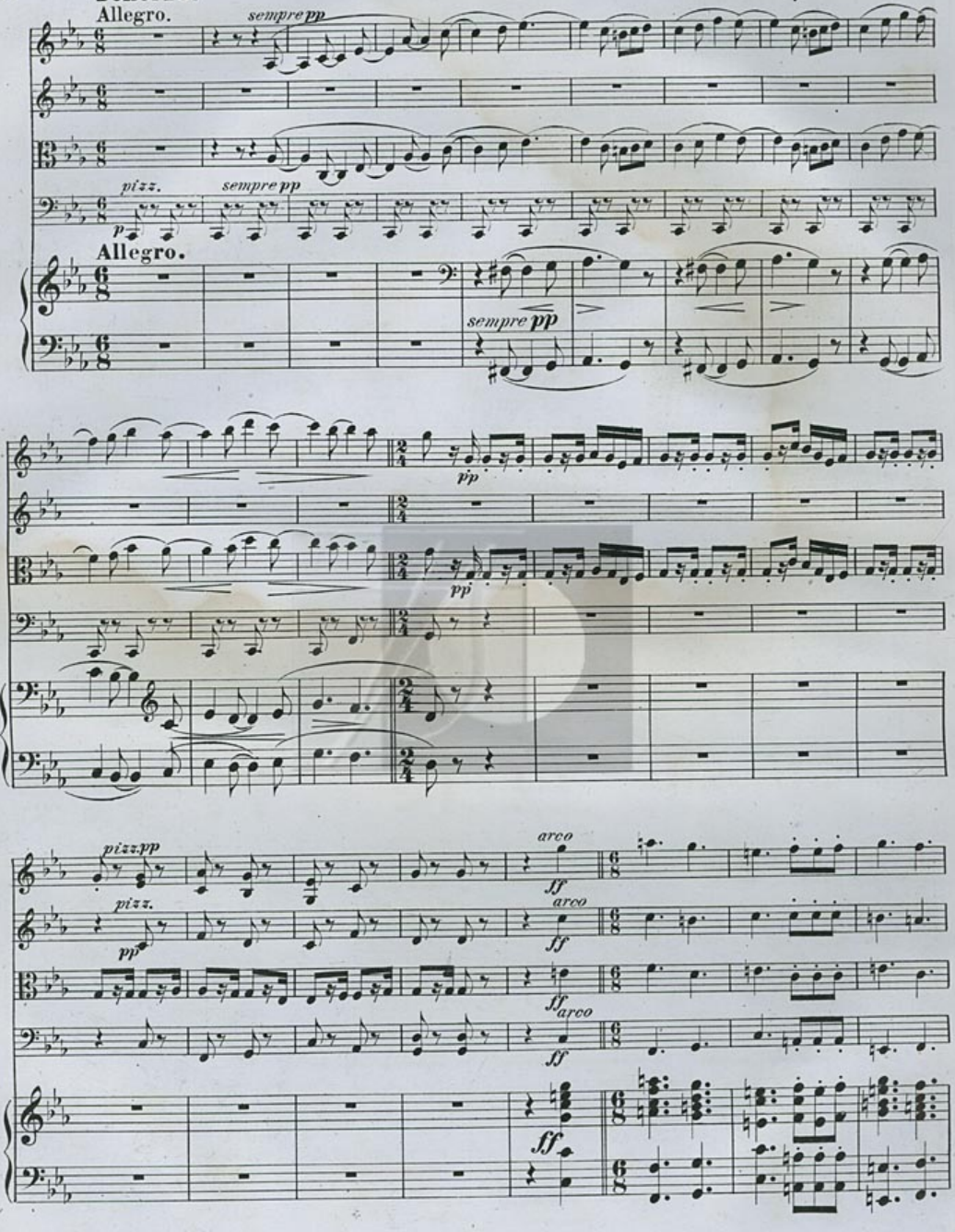

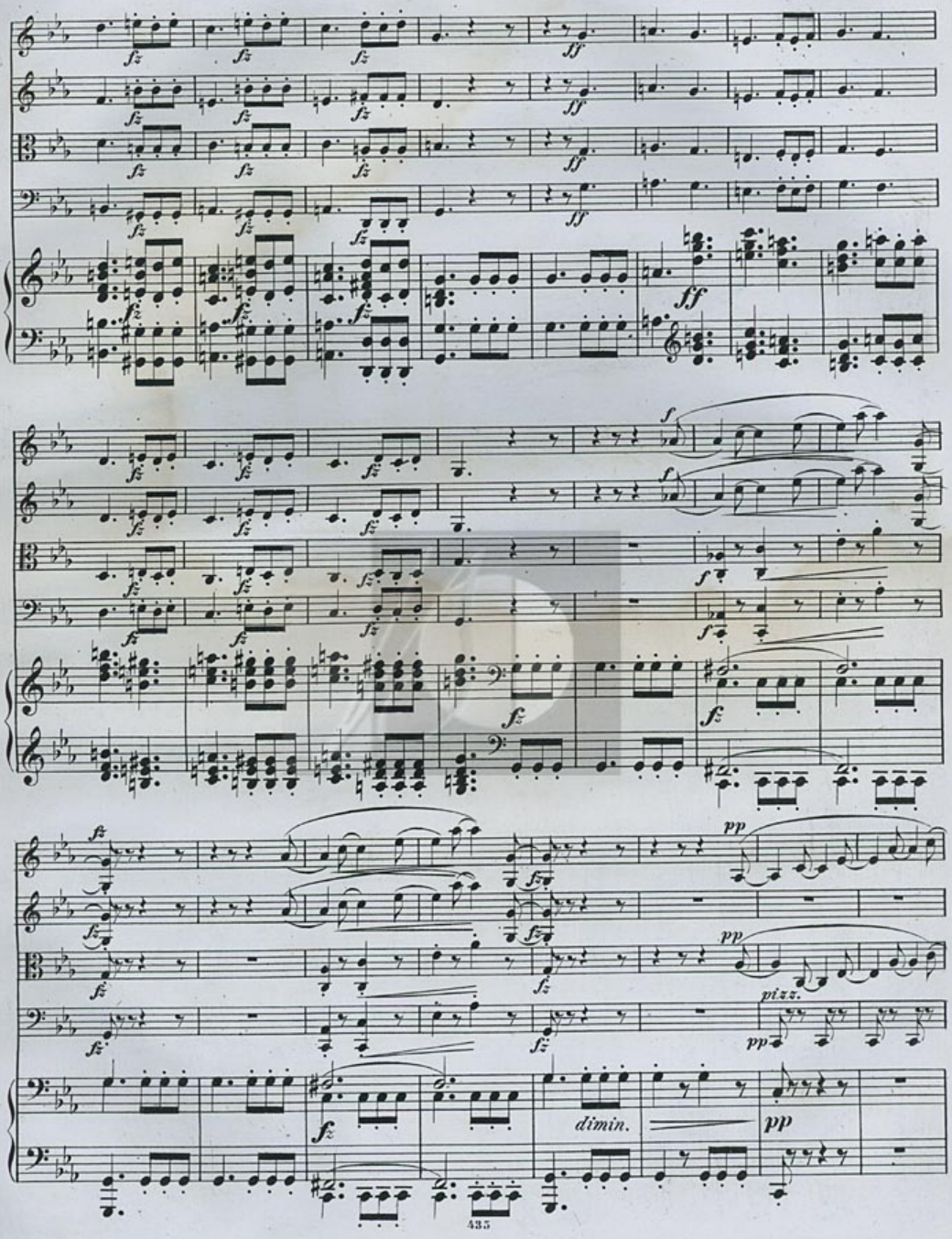
fz
ff
f
ff
pp
pizz.
dimin.
pp

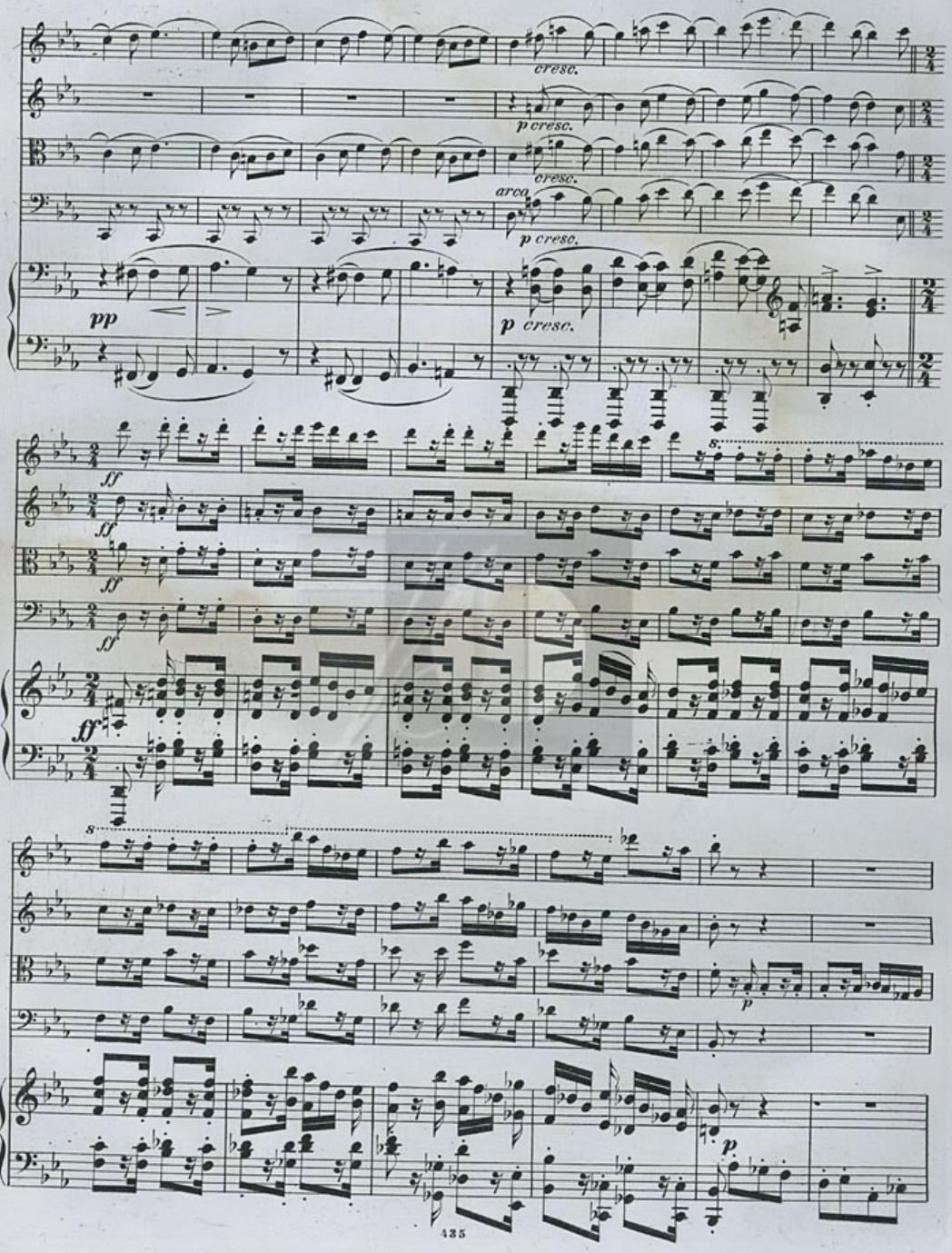
cresc.
p cresc.
cresc.
arco
p cresc.
pp
p cresc.
ff
ff
ff
ff
ff
s.
s.
p
p

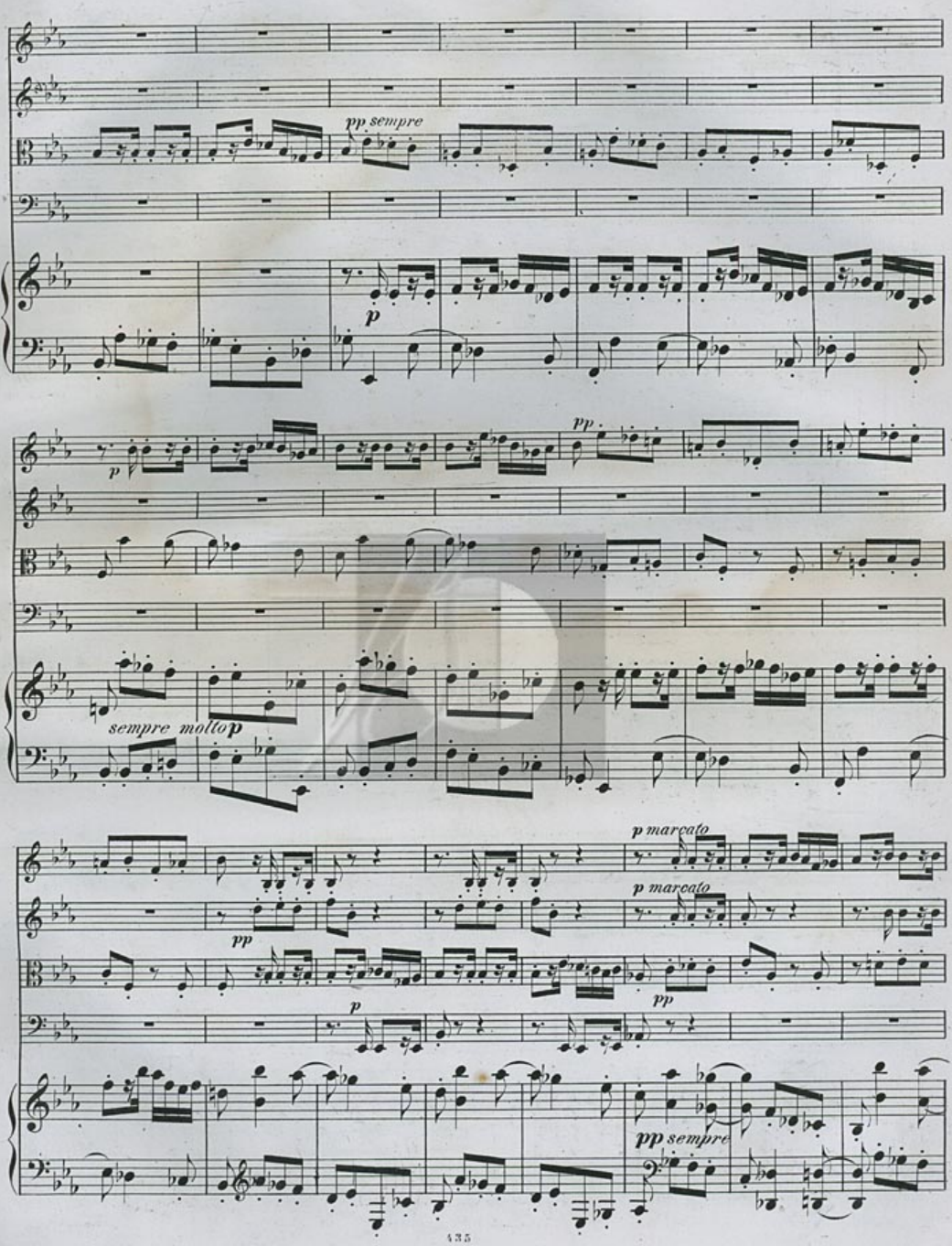
pp sempre
p
p
pp
sempre molto p
p marcato
p marcato
pp
p
pp
pp sempre

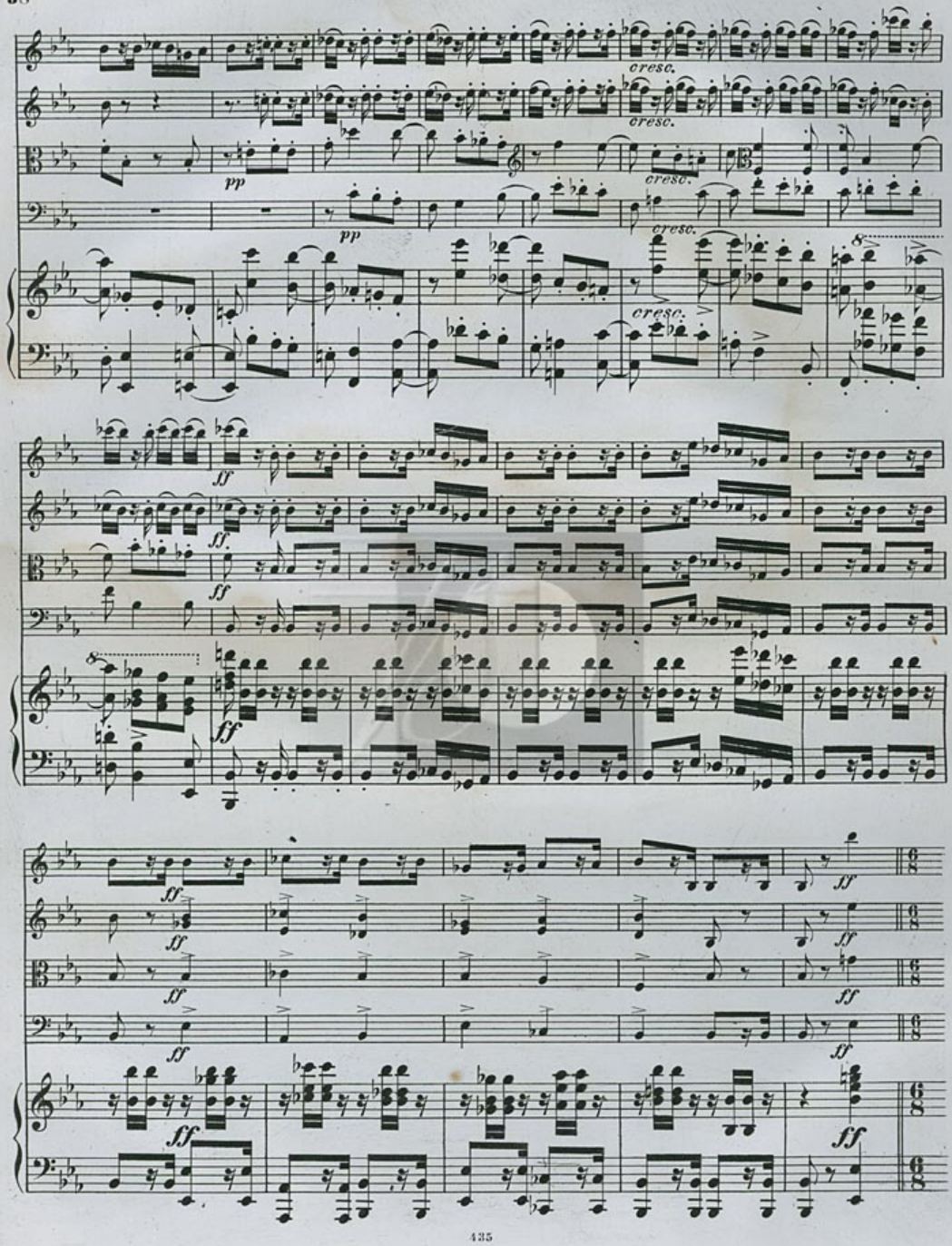
cresc.
cresc.
cresc.
cresc.
pp
pp
ff
ff
ff
ff
ff
ff
ff
ff
ff
ff
ff
ff
6/8
6/8
6/8
6/8

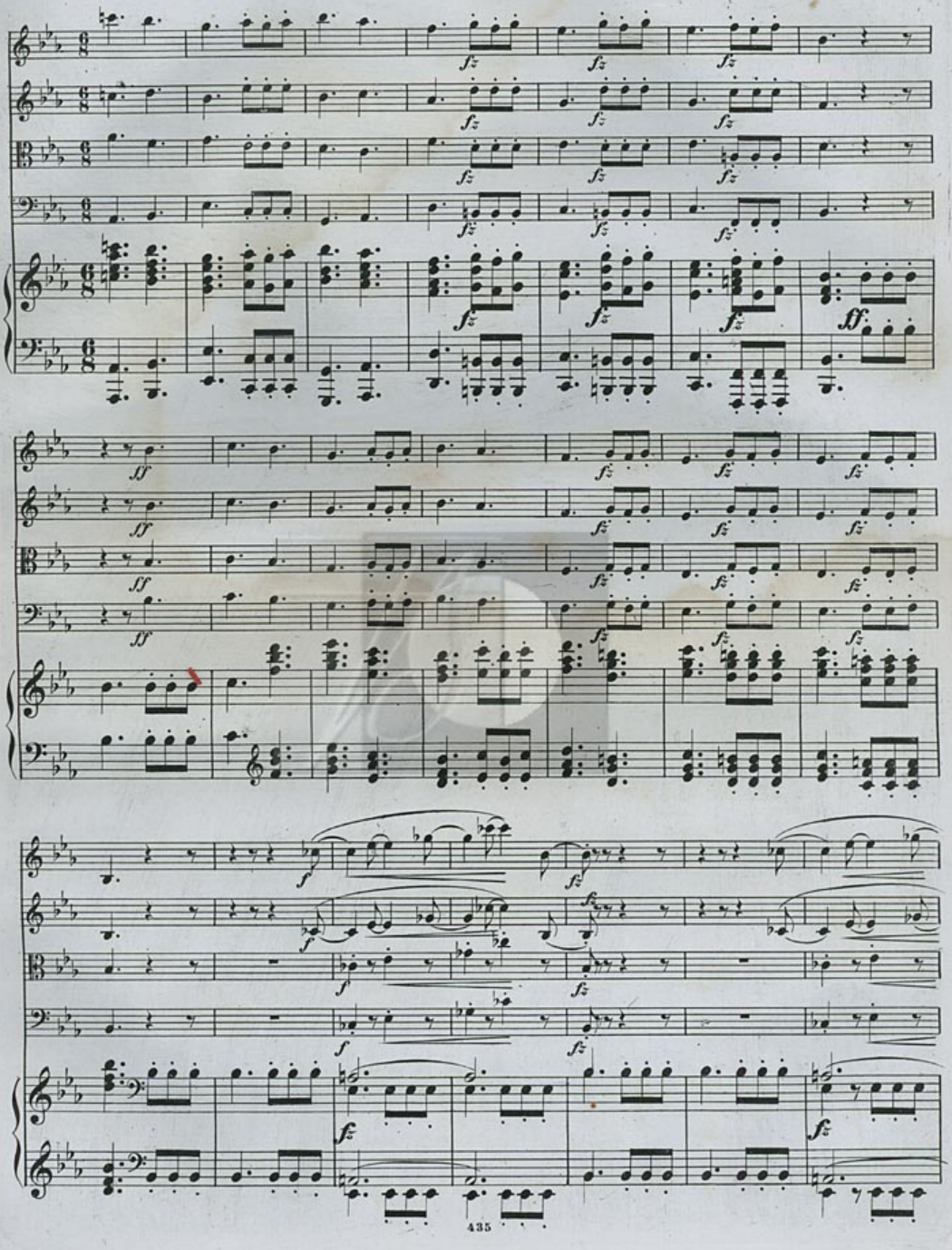

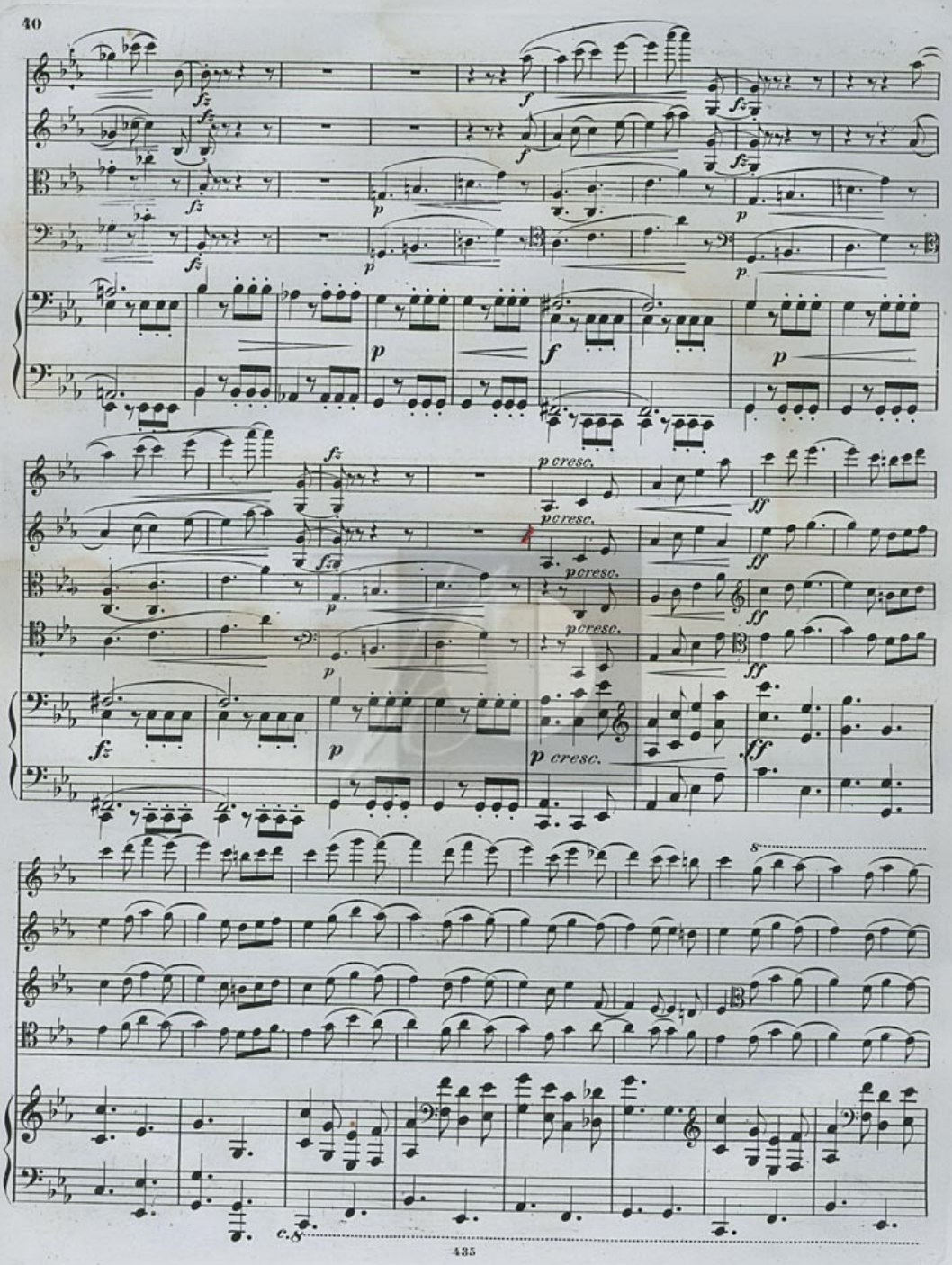
40
fz
f
p
p cresc.
ff
8
c.8

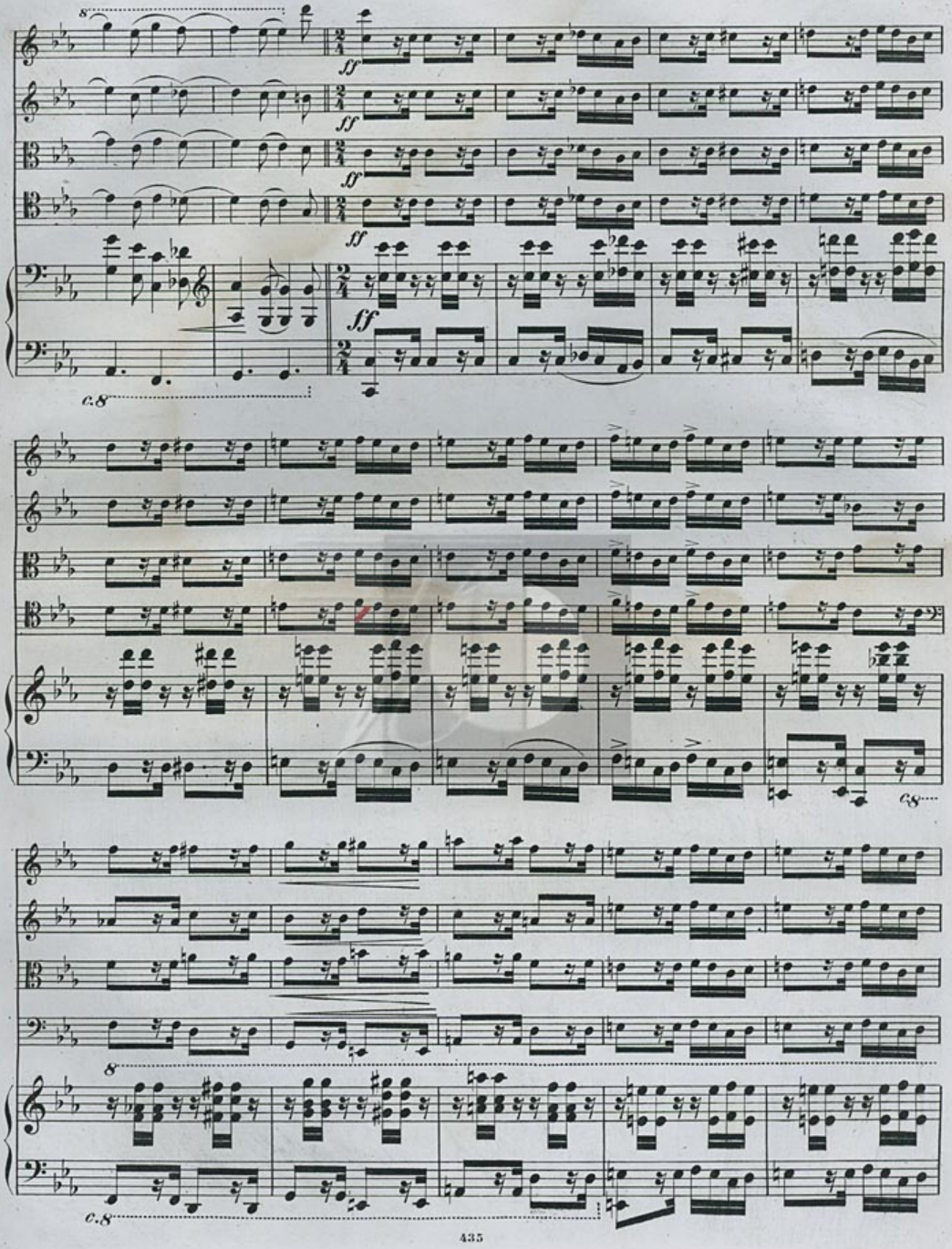
8
ff
ff
ff
ff
ff
c.8
c.8
8
c.8

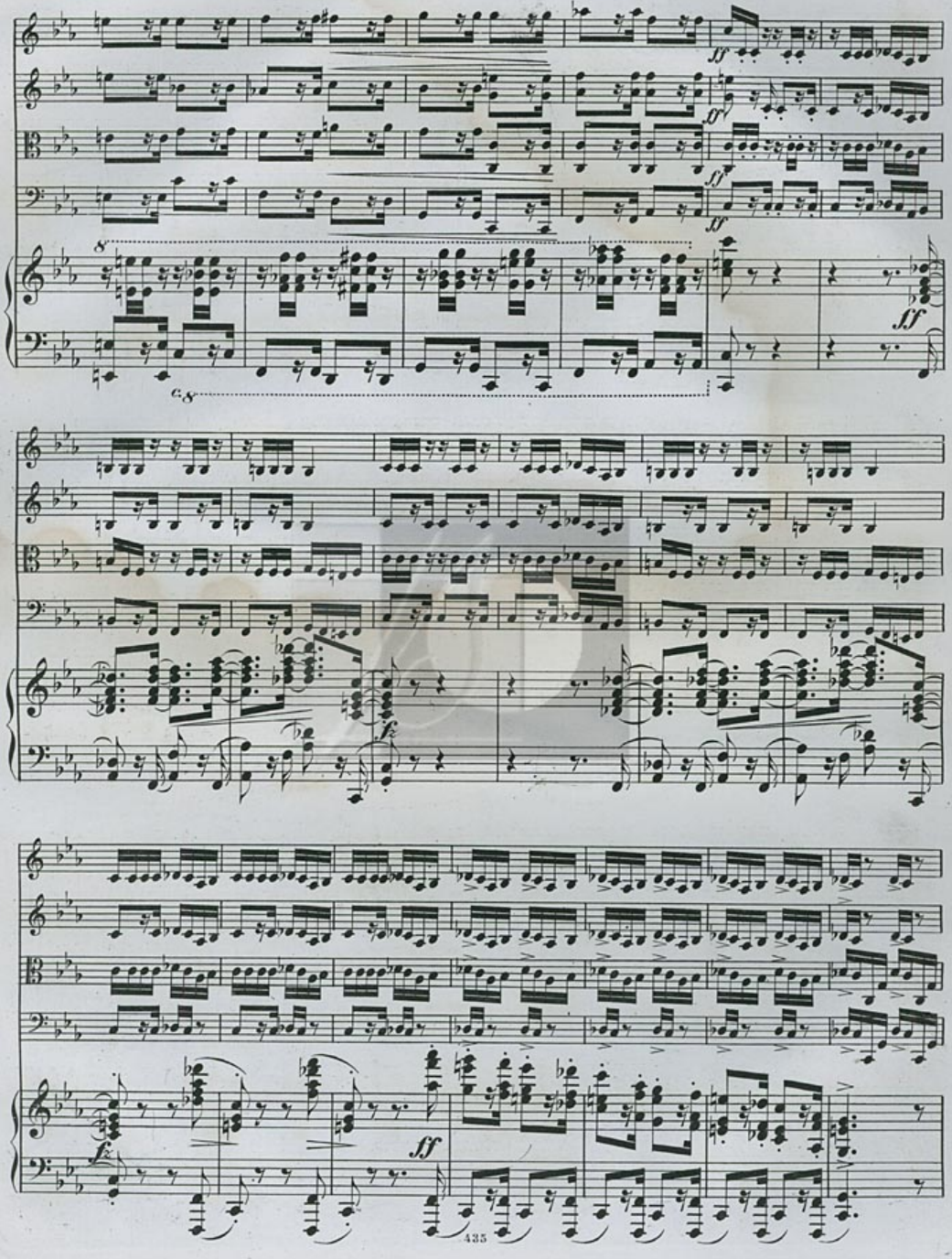
ff
ff
ff
ff
8
c.8
ff
fz
fz
ff

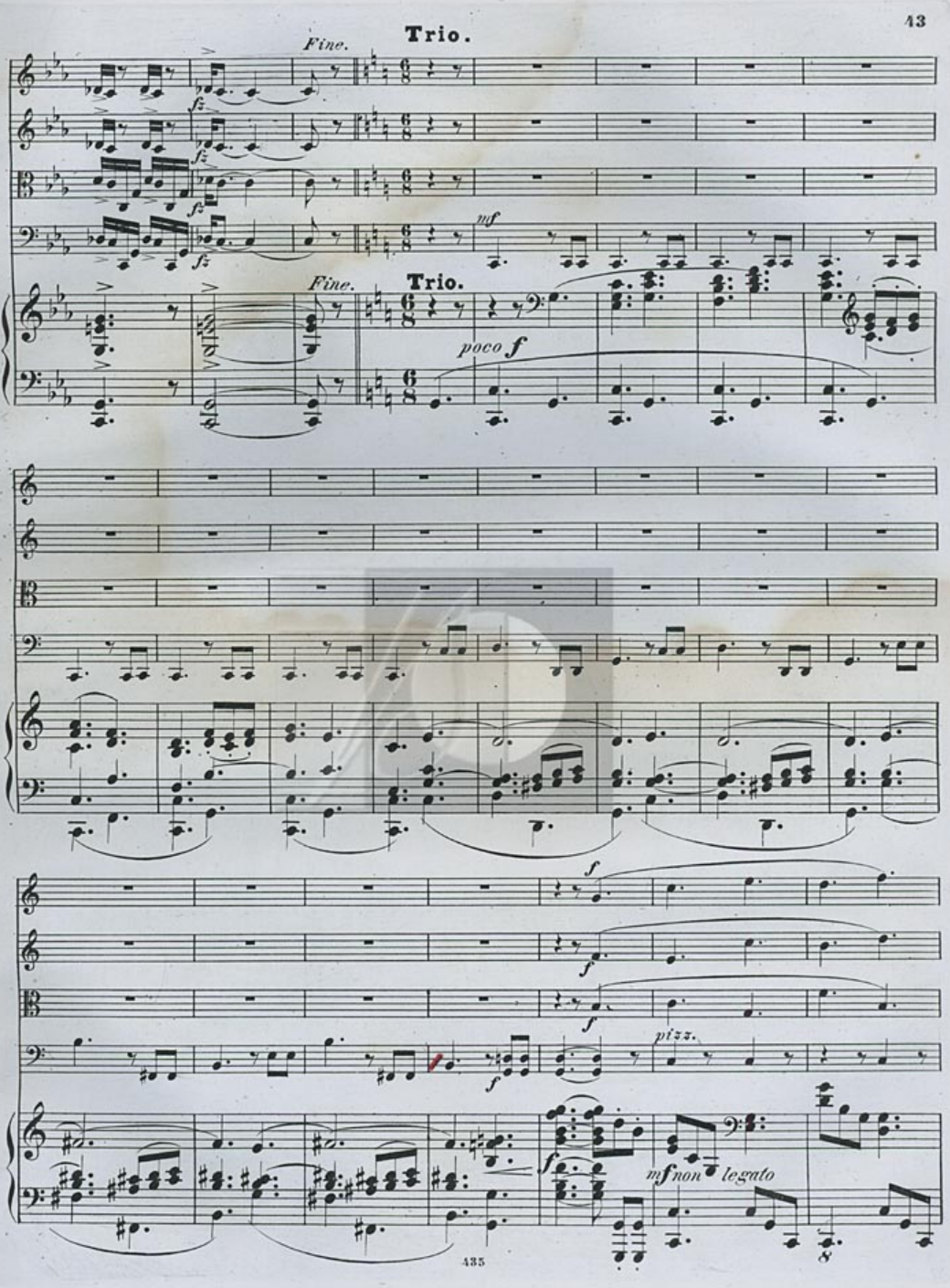
Trio.
Fine.
fz
mf
Fine.
Trio.
poco f
f
pizz.
mf non legato

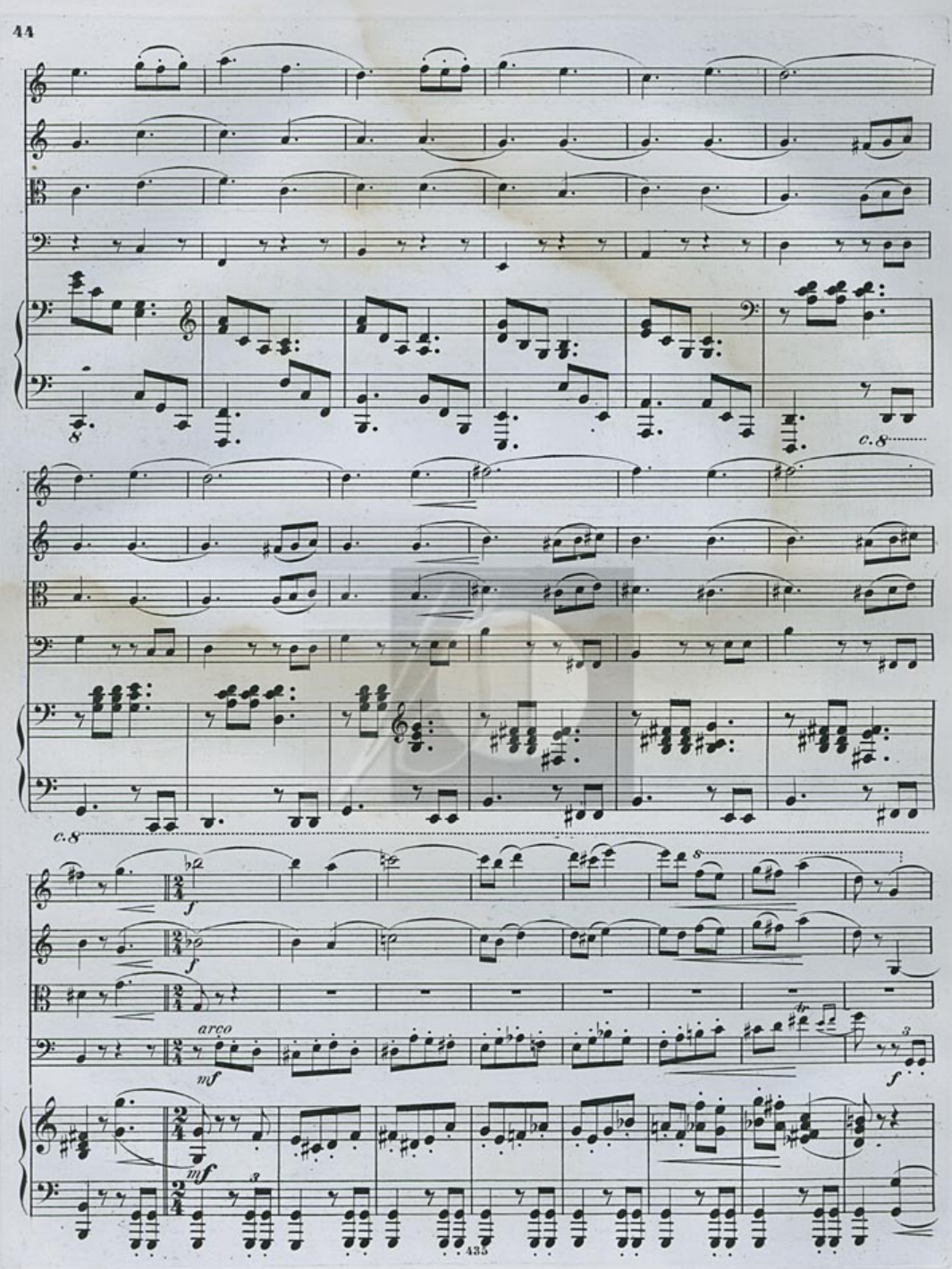
c.8
c.8
f
f
arco
mf
mf
f

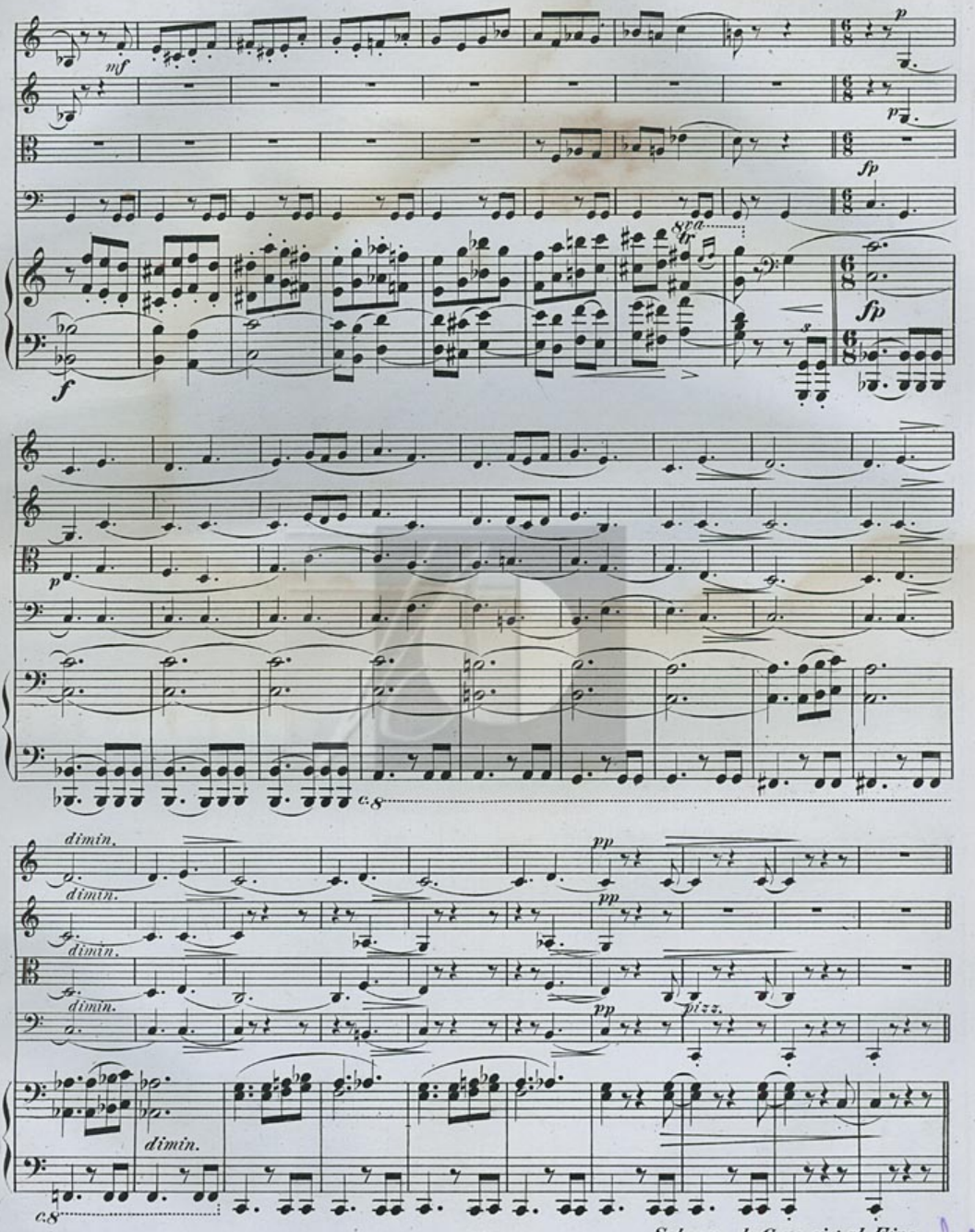

Scherzo da Capo sin' al Fine.

I. 34.

Finale.
Poco sostenuto.

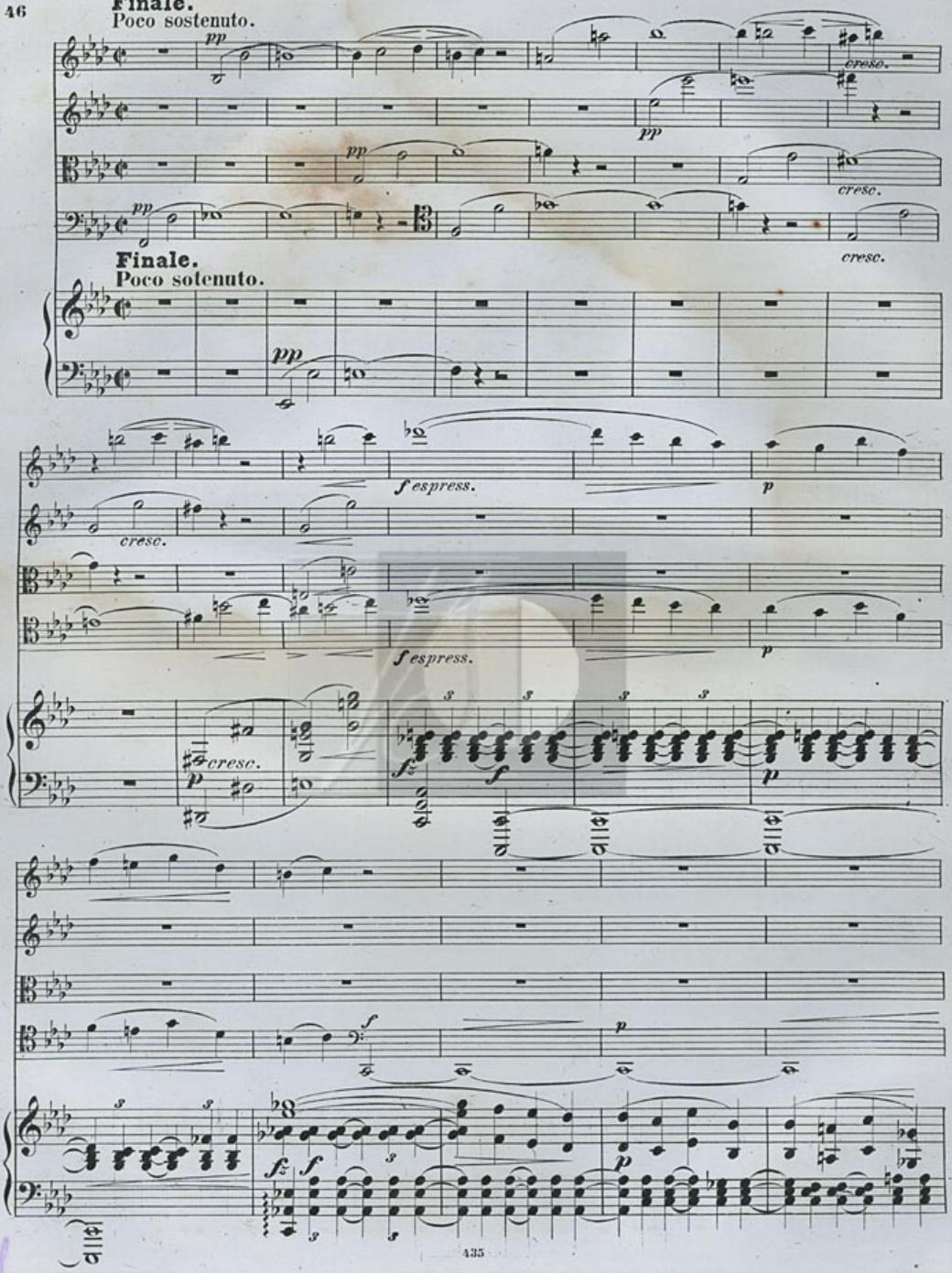

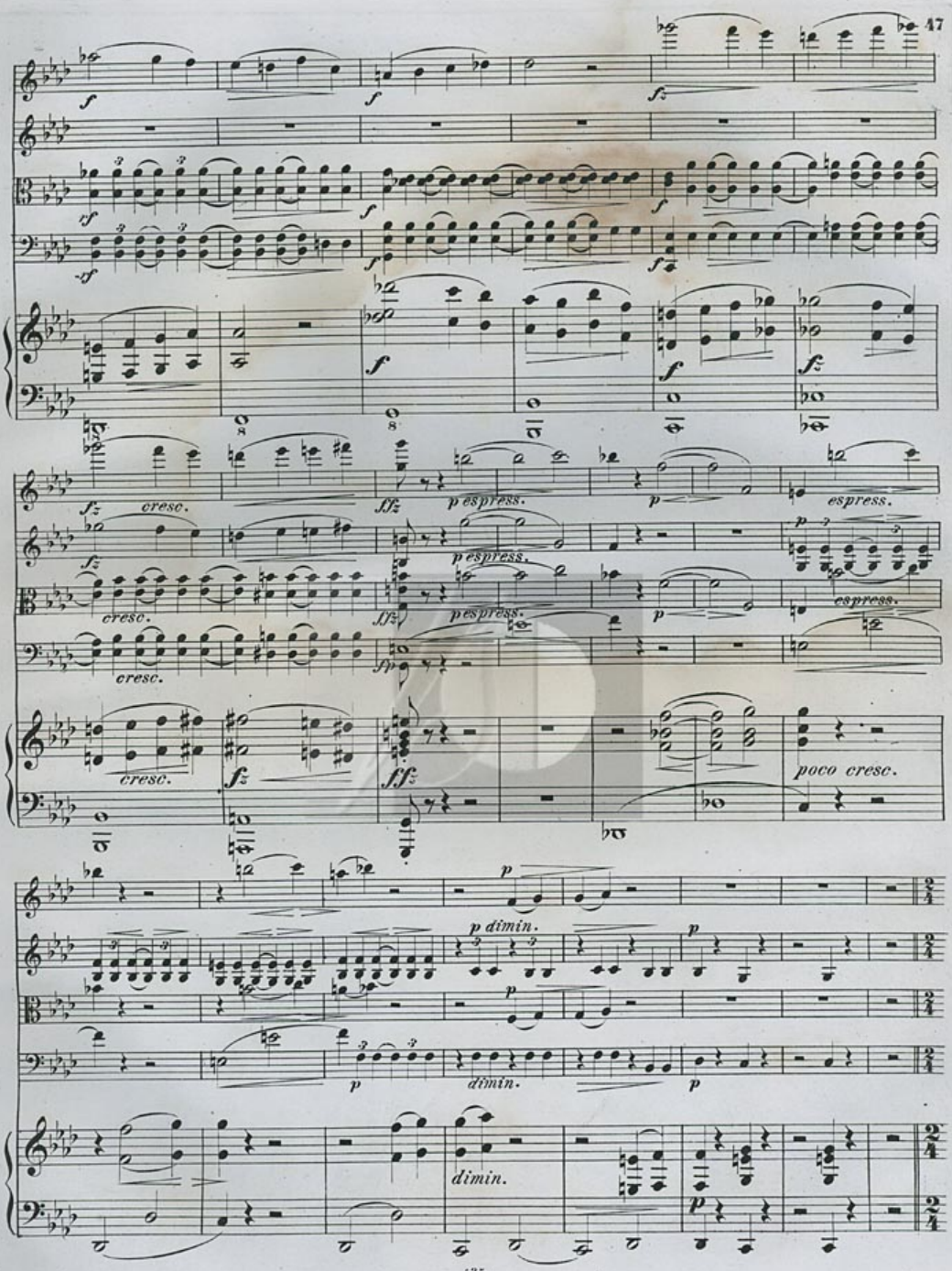
cresc.
espress.
poco cresc.
dimin.

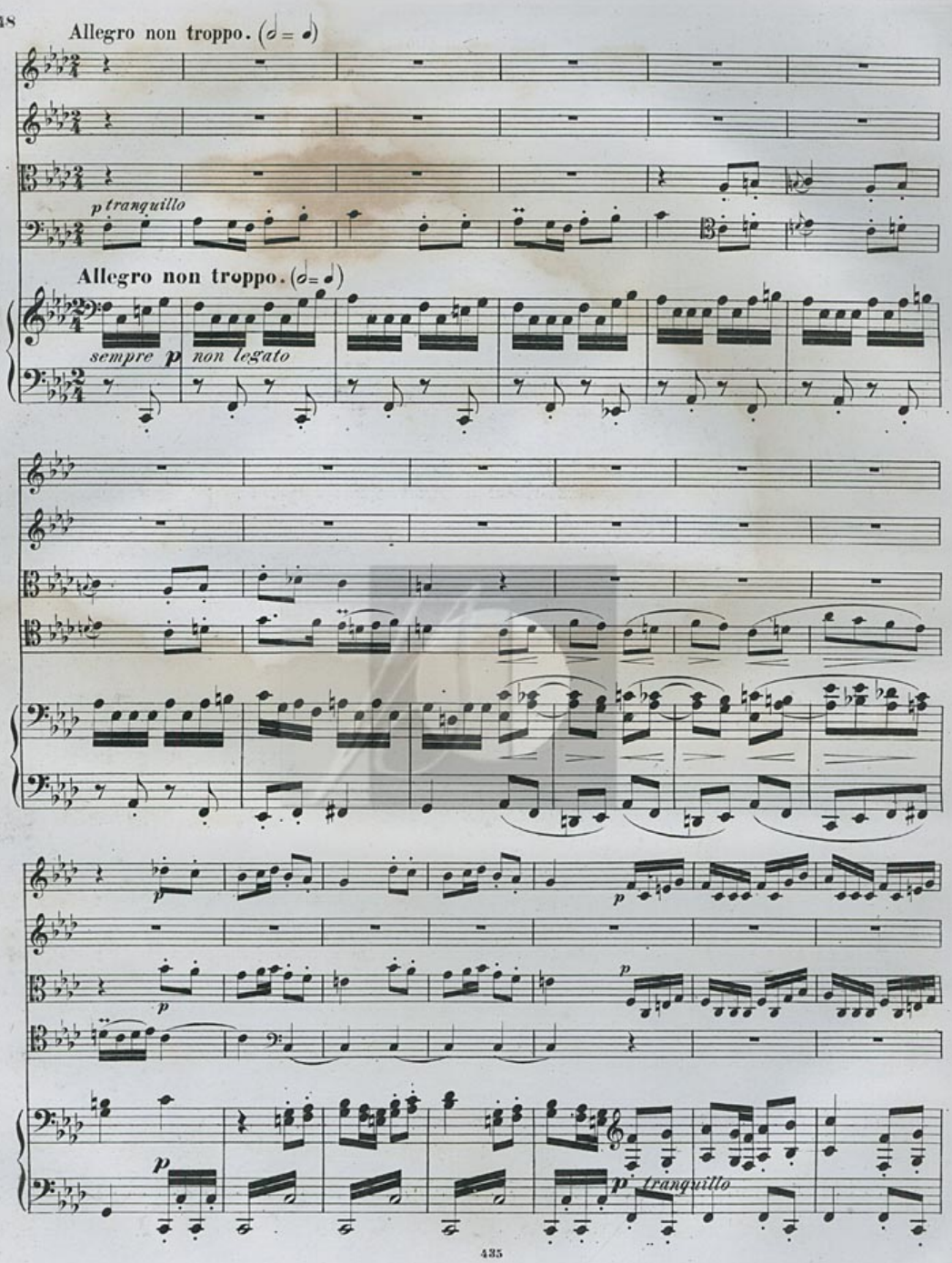
Allegro non troppo. (𝅗𝅥 = 𝅗𝅥)
p tranquillo
Allegro non troppo. (𝅗𝅥 = 𝅗𝅥)
sempre p non legato
p
p
p
p
p
p tranquillo

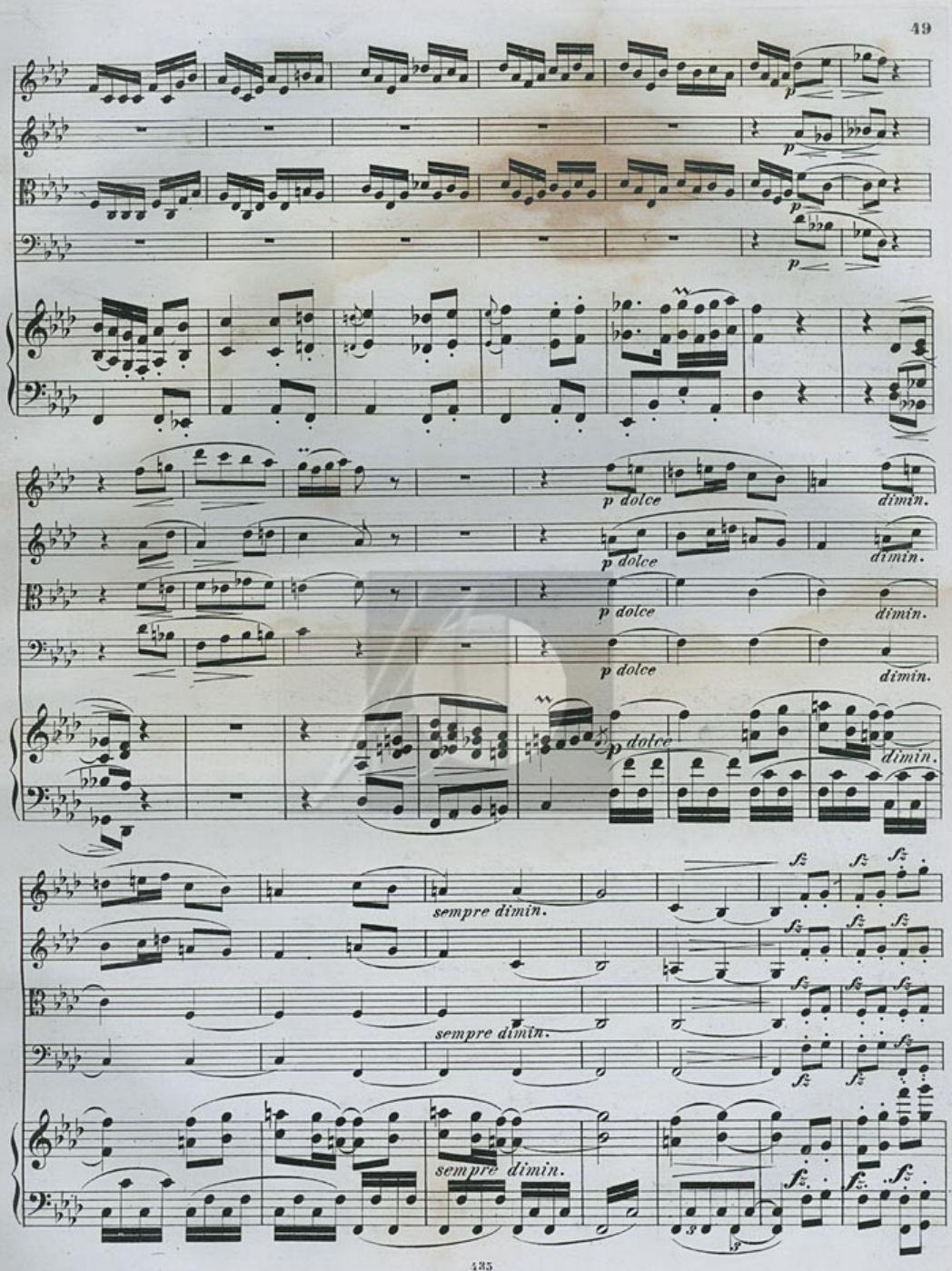
p
p dolce
dimin.
sempre dimin.
fz

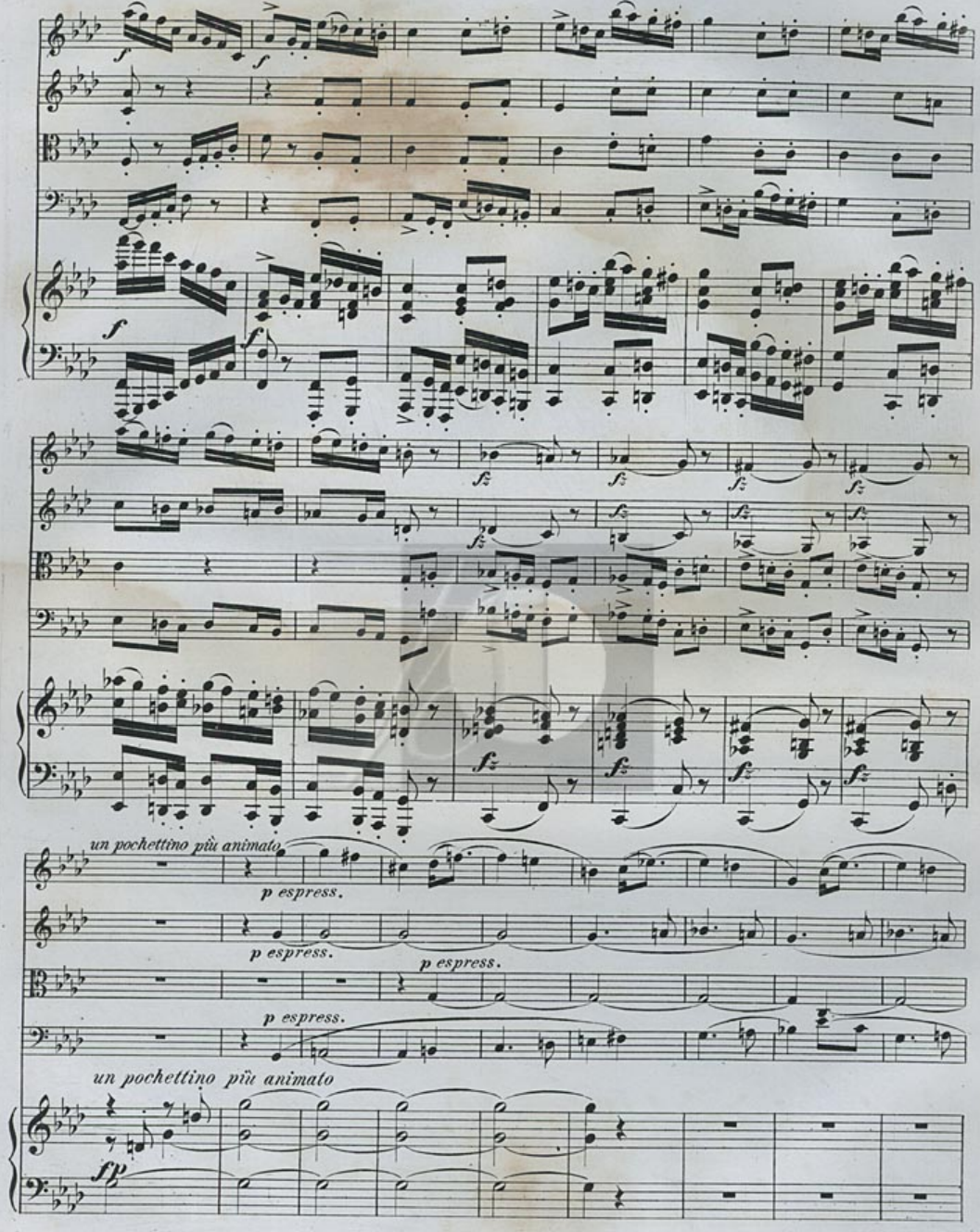
un pochettino più animato
p espress.
p espress.
p espress.
p espress.
un pochettino più animato
fp

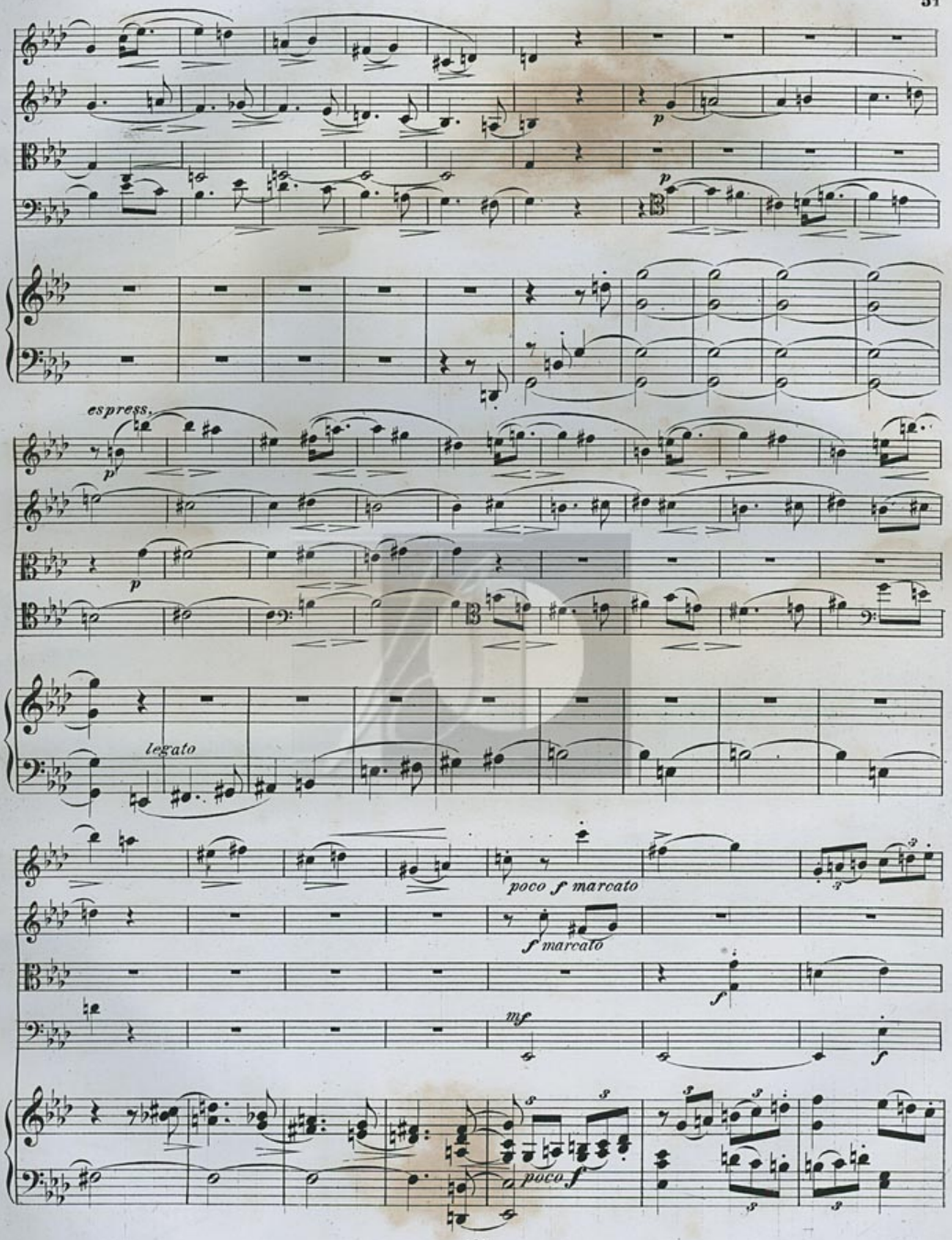
espress.
p
legato
poco f marcato
f marcato
mf
poco f

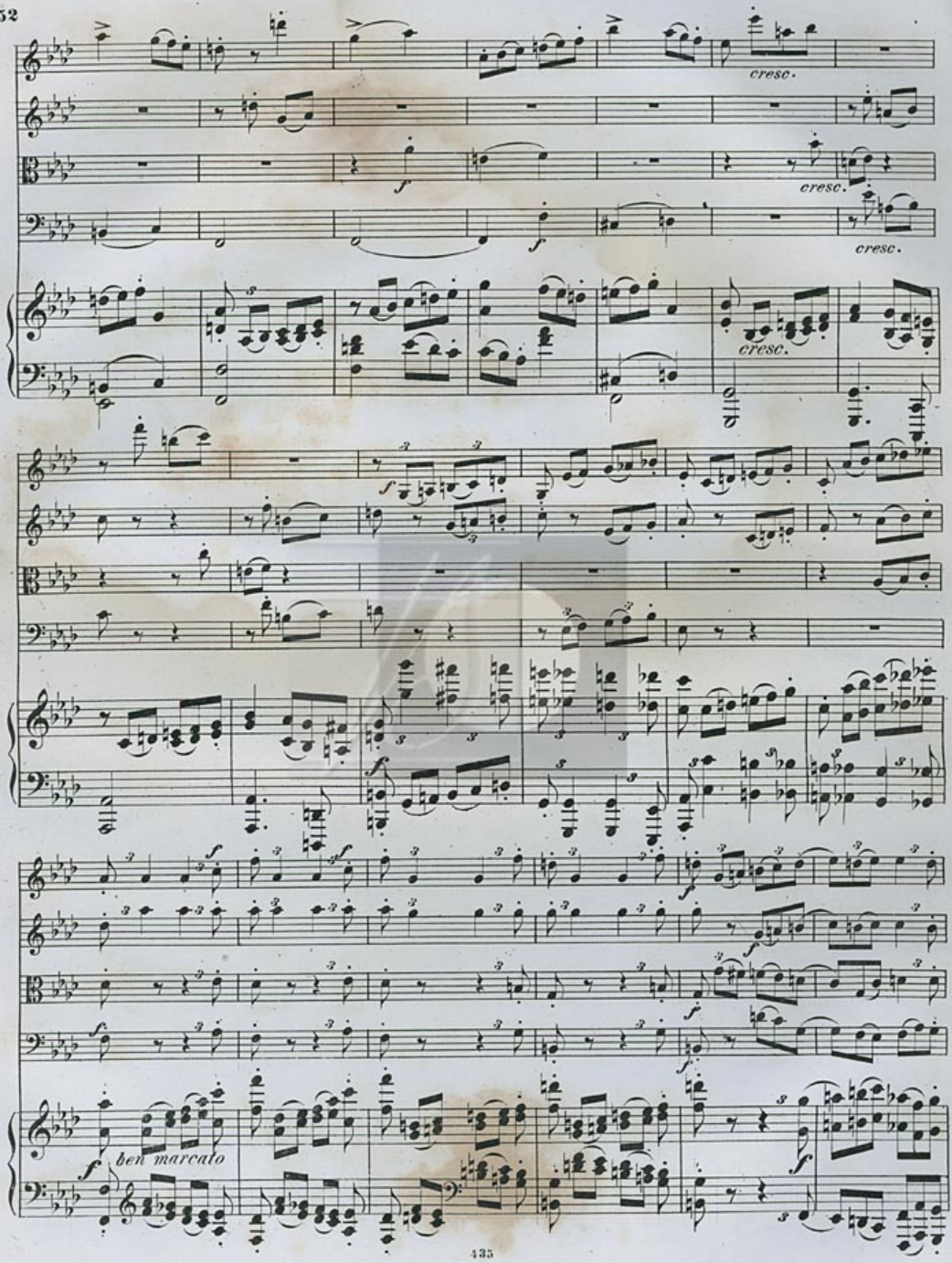
cresc.
cresc.
cresc.
cresc.
ben marcato

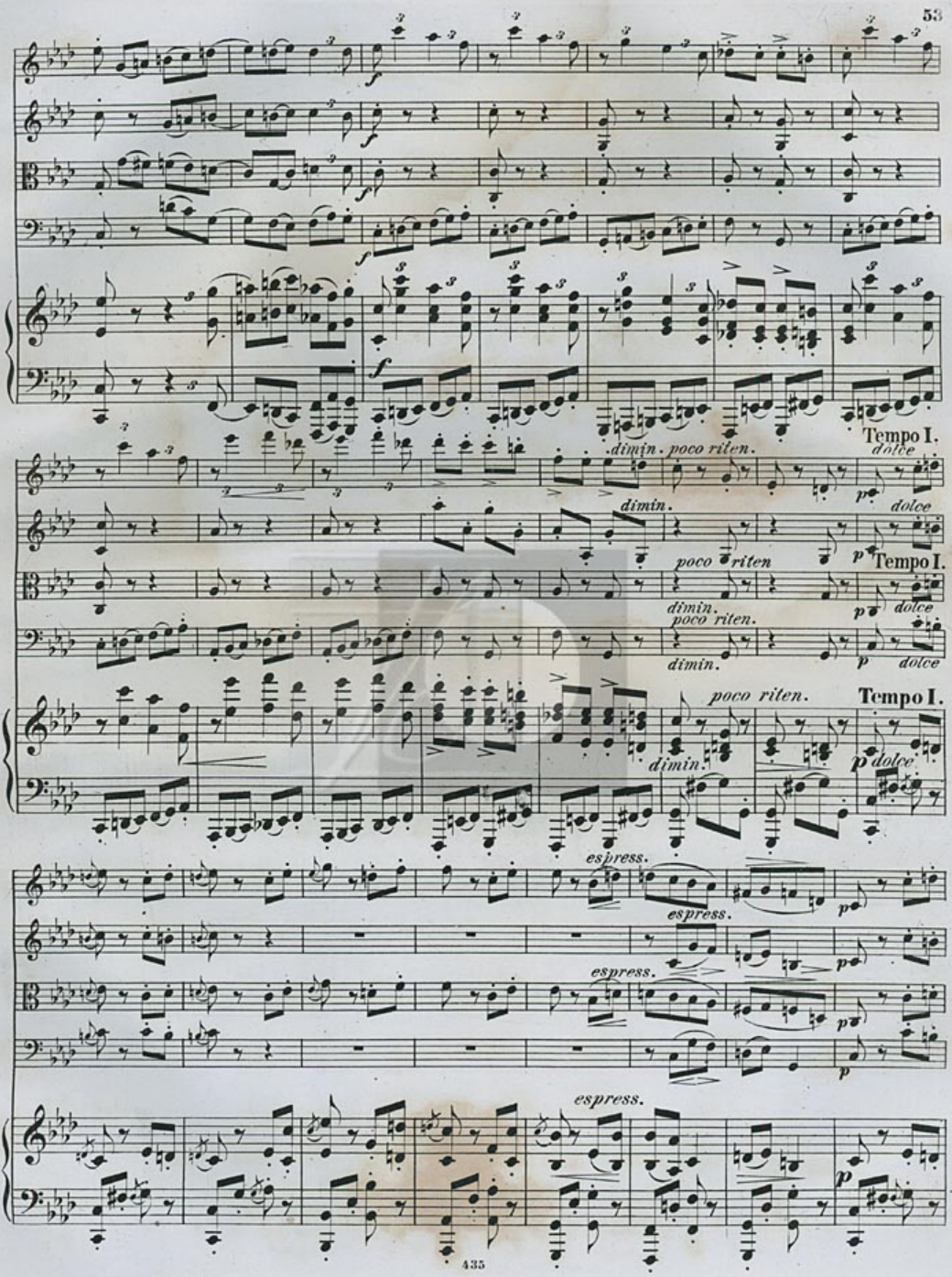
Tempo I.
dimin. poco riten.
dolce
dimin.
poco riten
Tempo I.
dimin.
poco riten.
poco riten.
Tempo I.
espress.

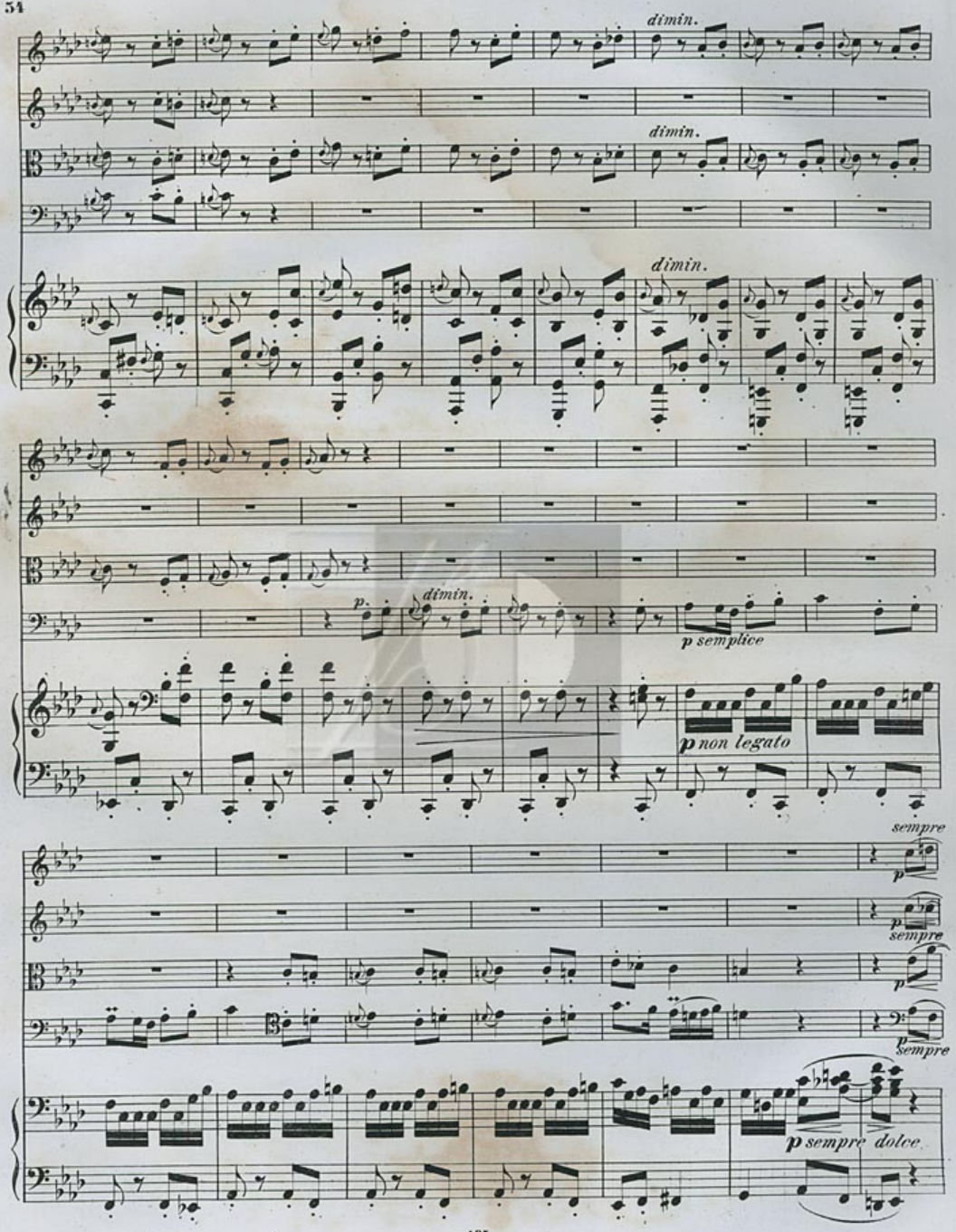
dimin.
dimin.
dimin.
dimin.
p semplice
p non legato
sempre
p
sempre
p
sempre
p sempre dolce

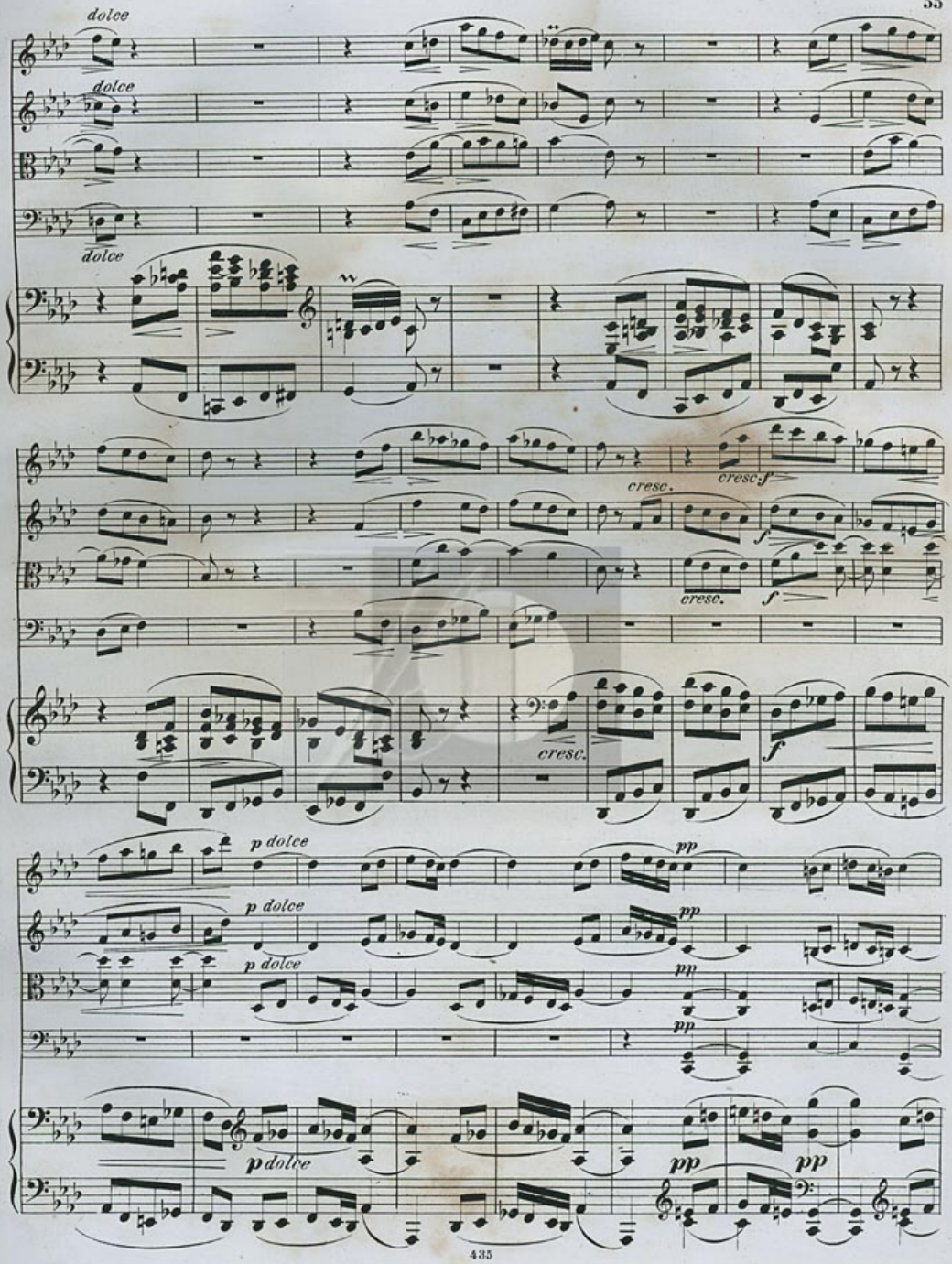
dolce
dolce
dolce
cresc.
cresc.f
cresc.
f
f
cresc.
p dolce
p dolce
p dolce
pp
pp
pp
pp
p dolce
pp
pp

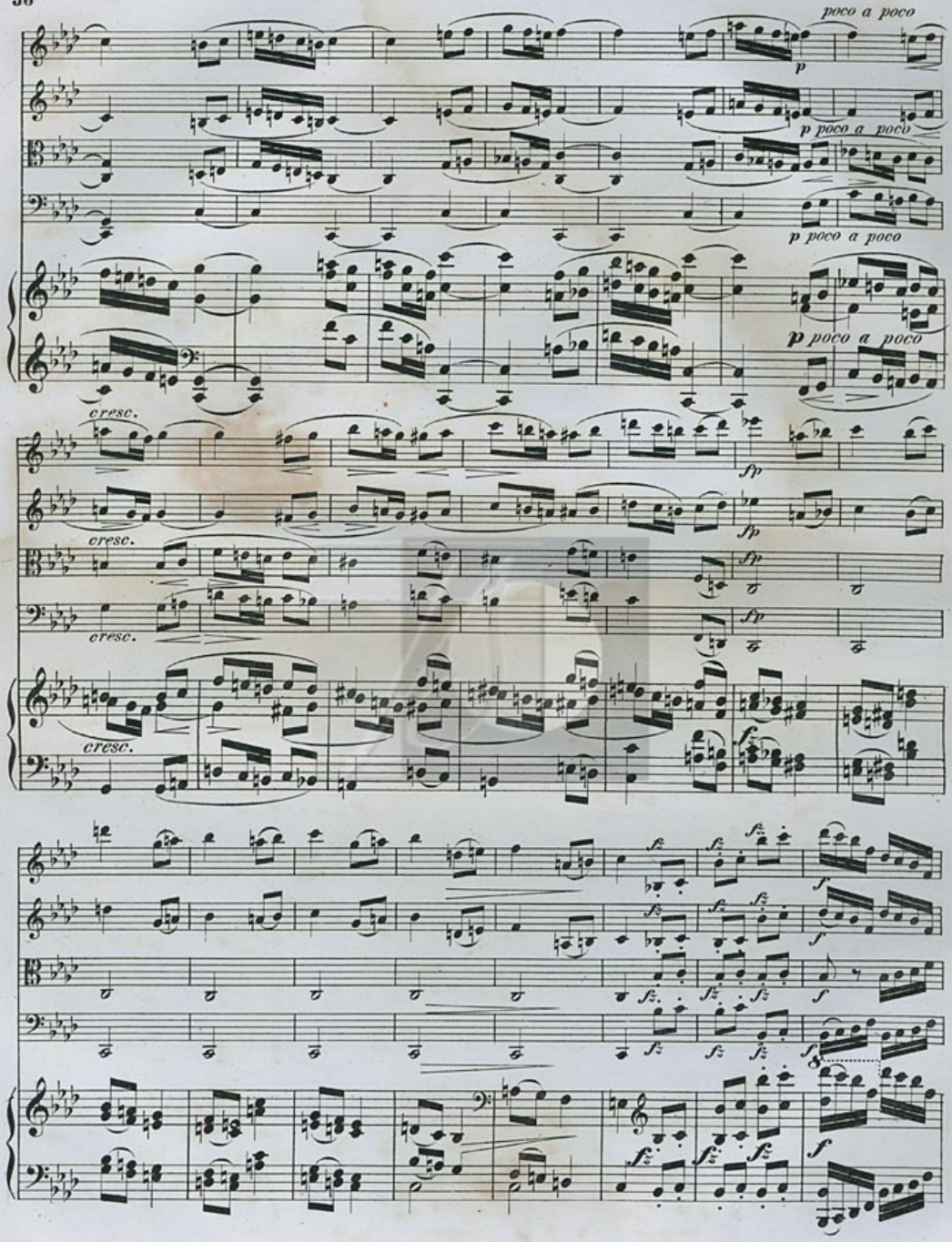
poco a poco
p
p poco a poco
p poco a poco
p poco a poco
cresc.
cresc.
cresc.
cresc.
fp
fp
fp
fz
f

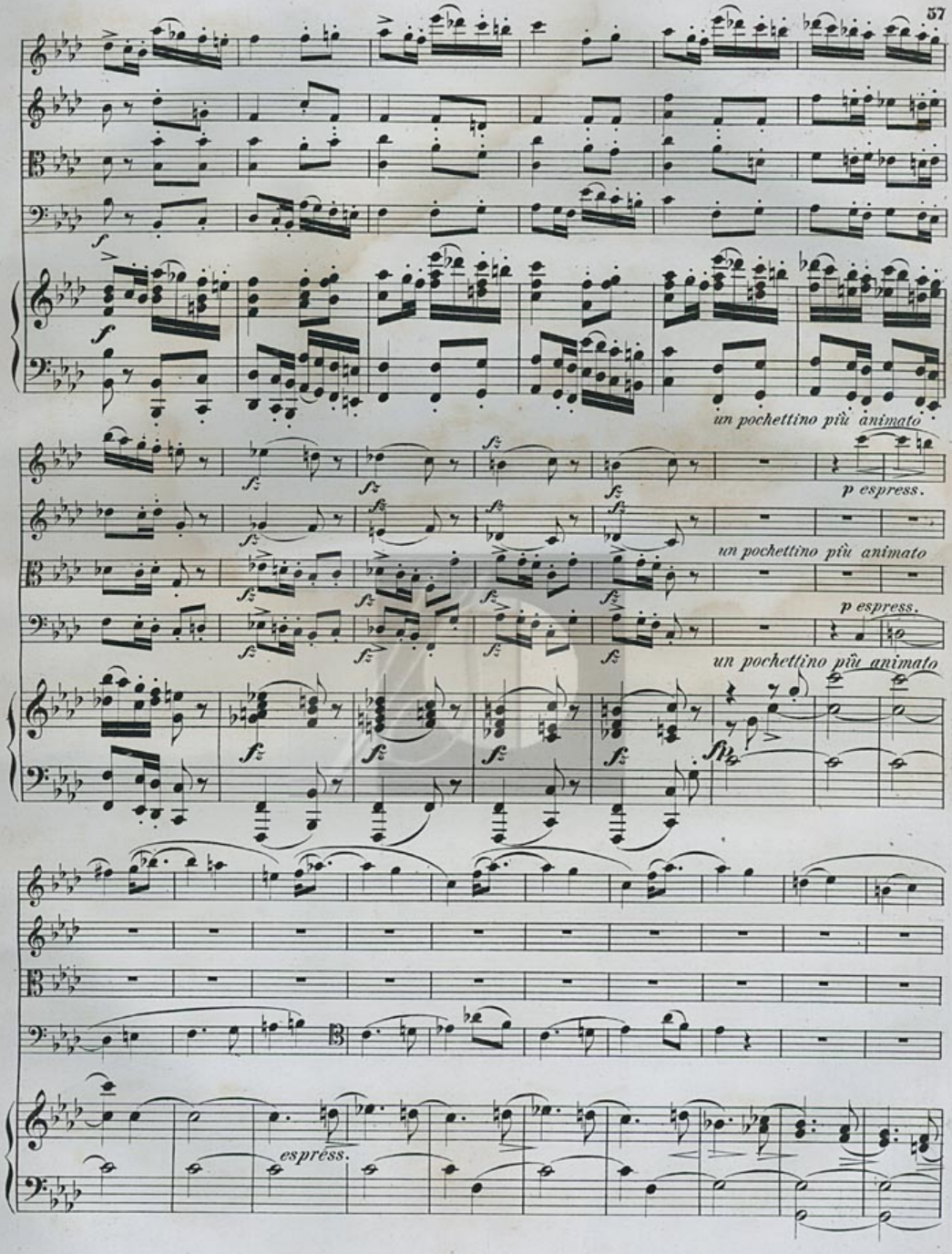
un pochettino più animato
p espress.
un pochettino più animato
p espress.
un pochettino più animato
espress.

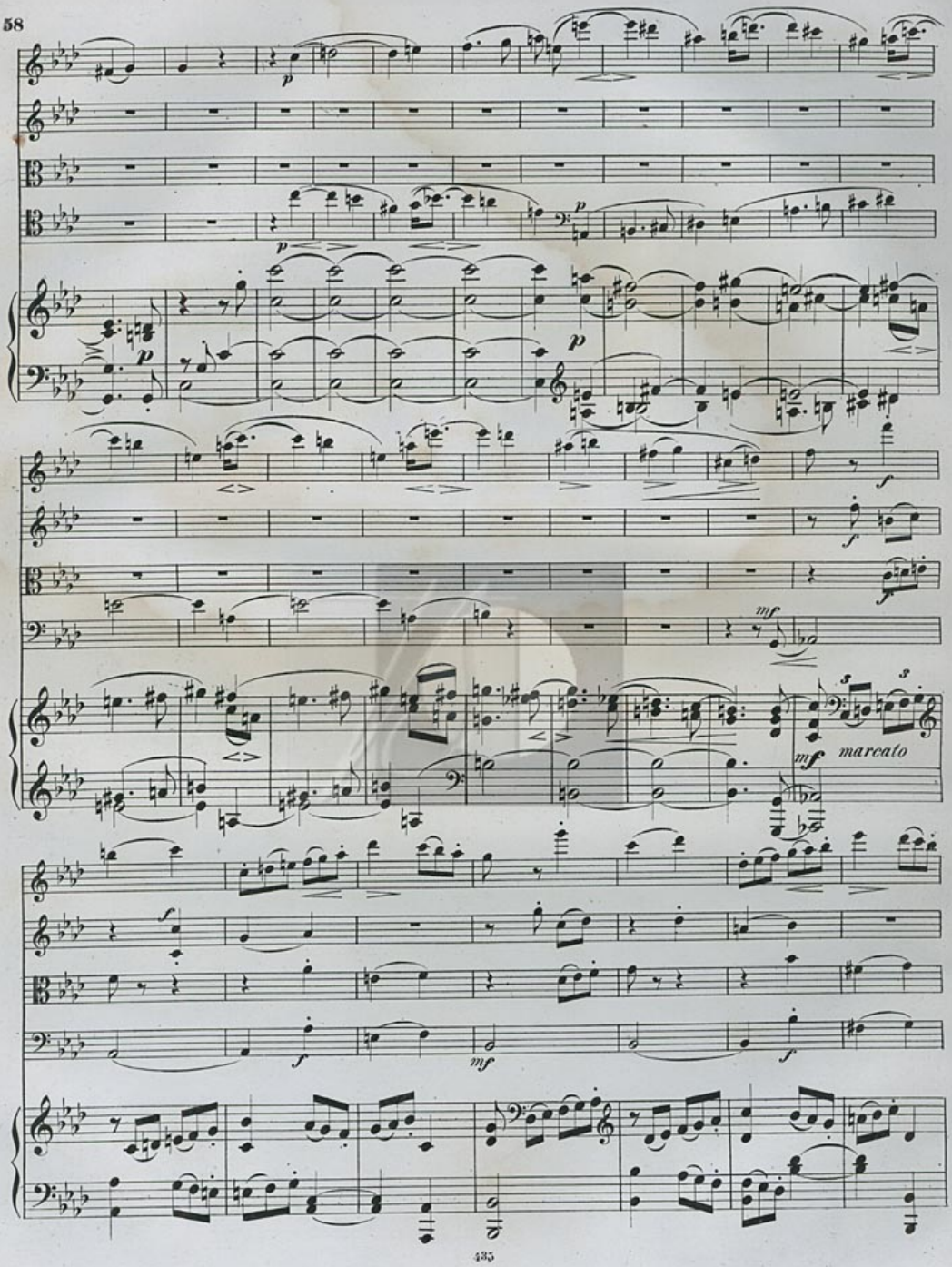
p
p
p
p
f
f
mf
mf
marcato
f
f
mf
f

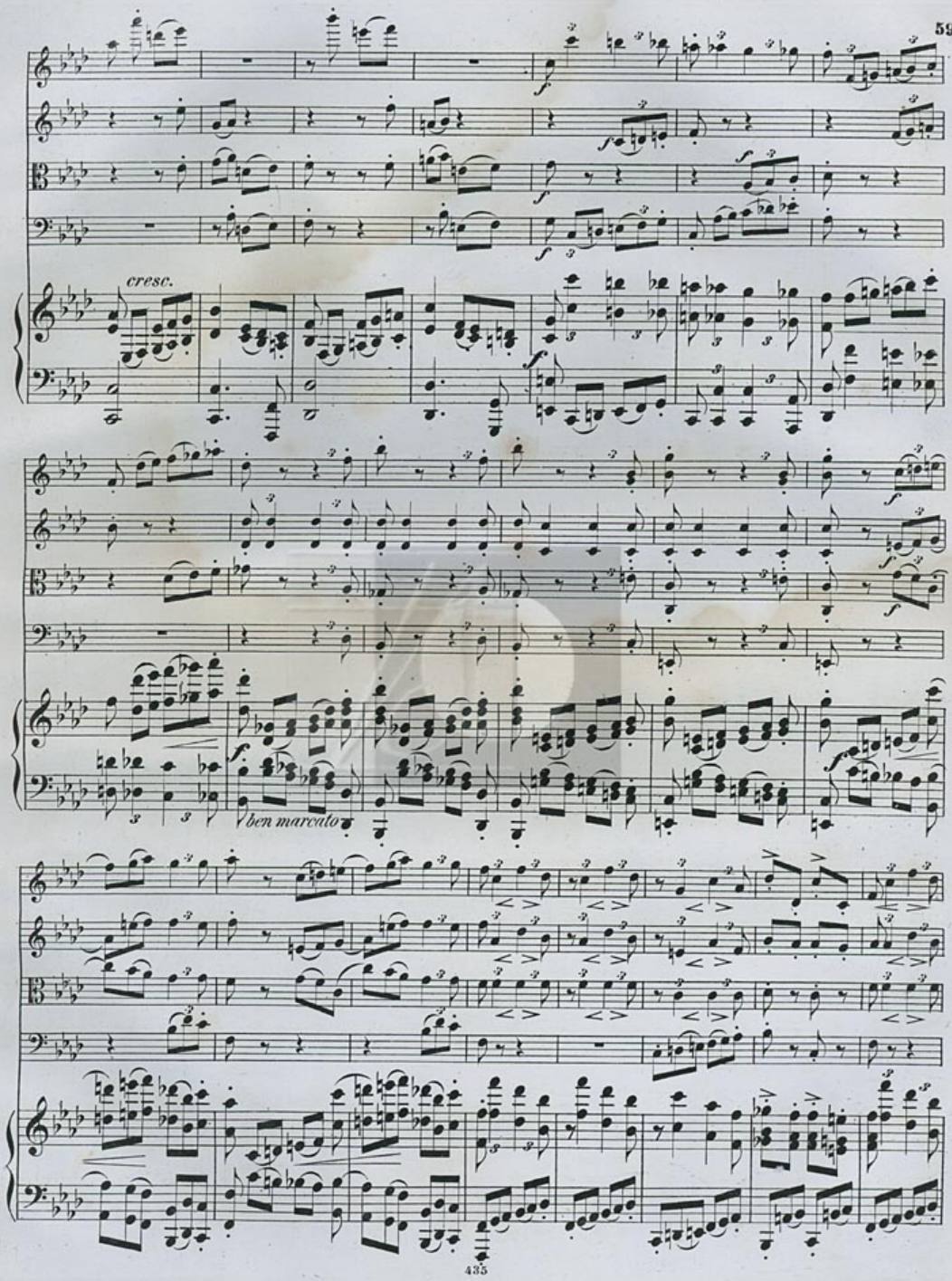
cresc.
ben marcato

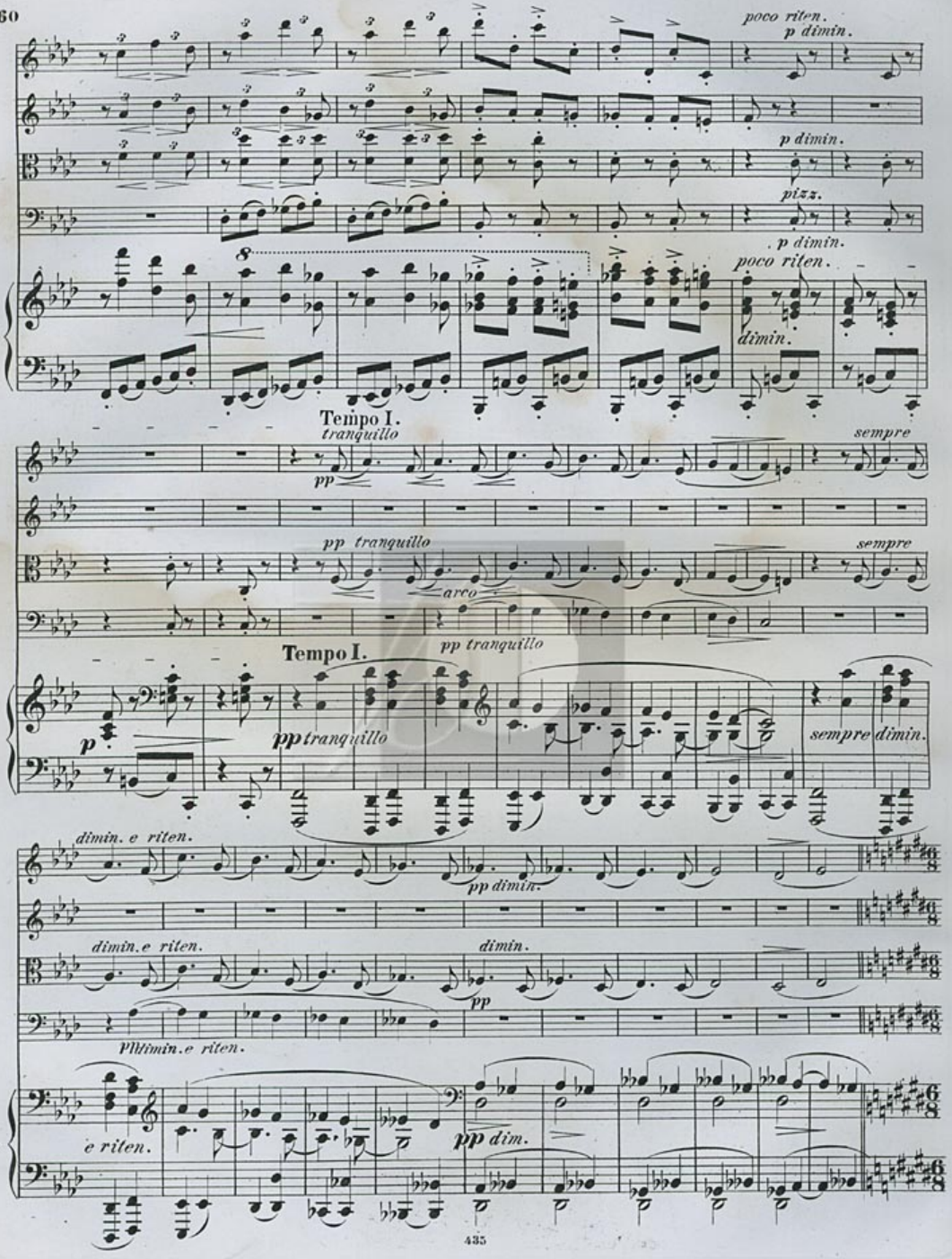
poco riten.
p dimin.
p dimin.
pizz.
p dimin.
poco riten.
dimin.
Tempo I.
tranquillo
pp
sempre
pp tranquillo
arco
sempre
Tempo I.
pp tranquillo
p
pp tranquillo
sempre dimin.
dimin. e riten.
pp dimin.
dimin. e riten.
dimin.
pp
Pll dimin. e riten.
e riten.
pp dim.

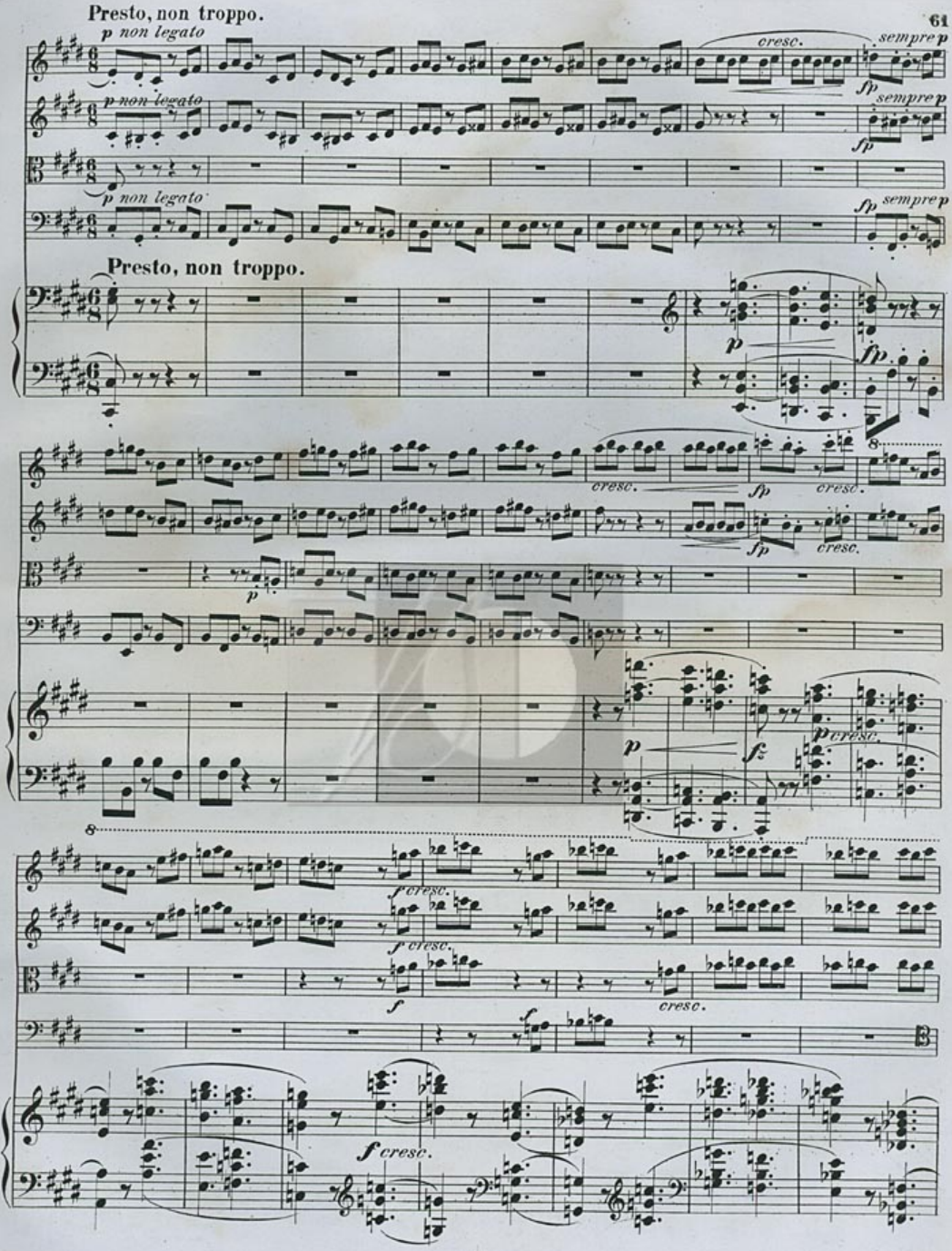
Presto, non troppo.
p non legato
cresc.
sempre p
fp
p non legato
sempre p
fp
p non legato
fp sempre p
Presto, non troppo.
p
fp
cresc.
fp
cresc.
fp
cresc.
p
p
fz
p cresc.
f cresc.
f cresc.
f
cresc.
f
f cresc.

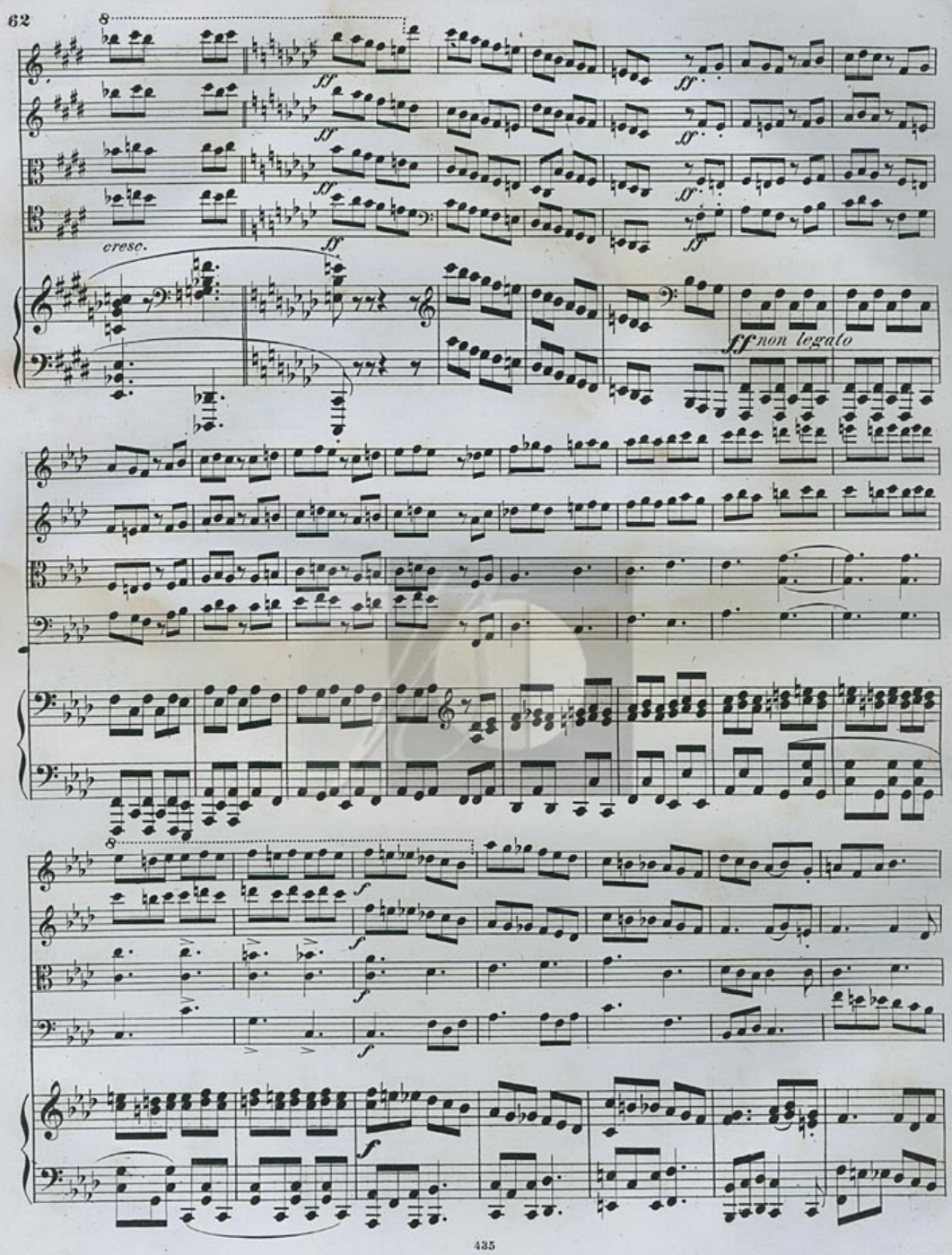
62
8
ff
cresc.
ff non legato
f

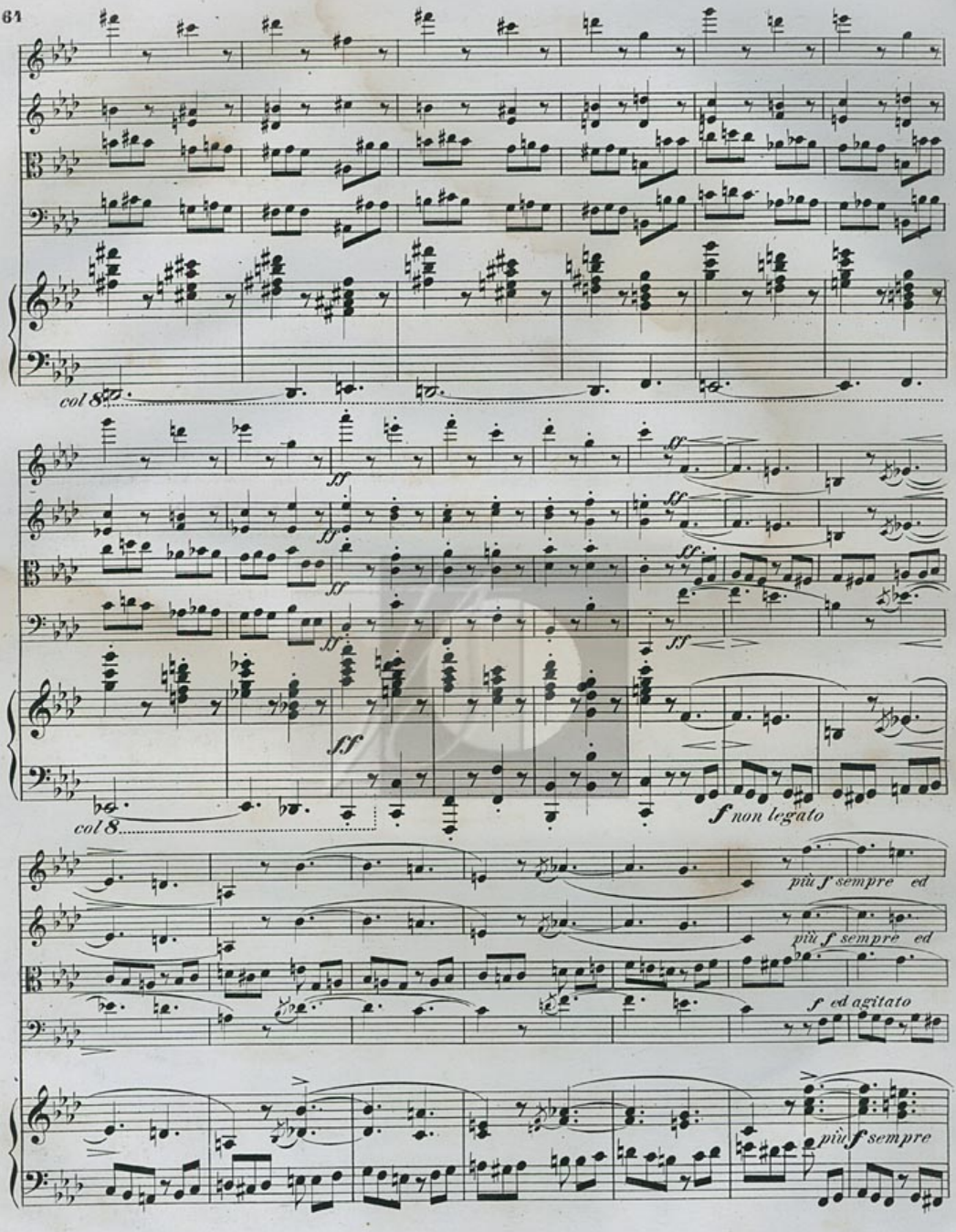
col 8va
ff
ff
ff
ff
ff
ff
col 8
f non legato
più f sempre ed
più f sempre ed
f ed agitato
più f sempre

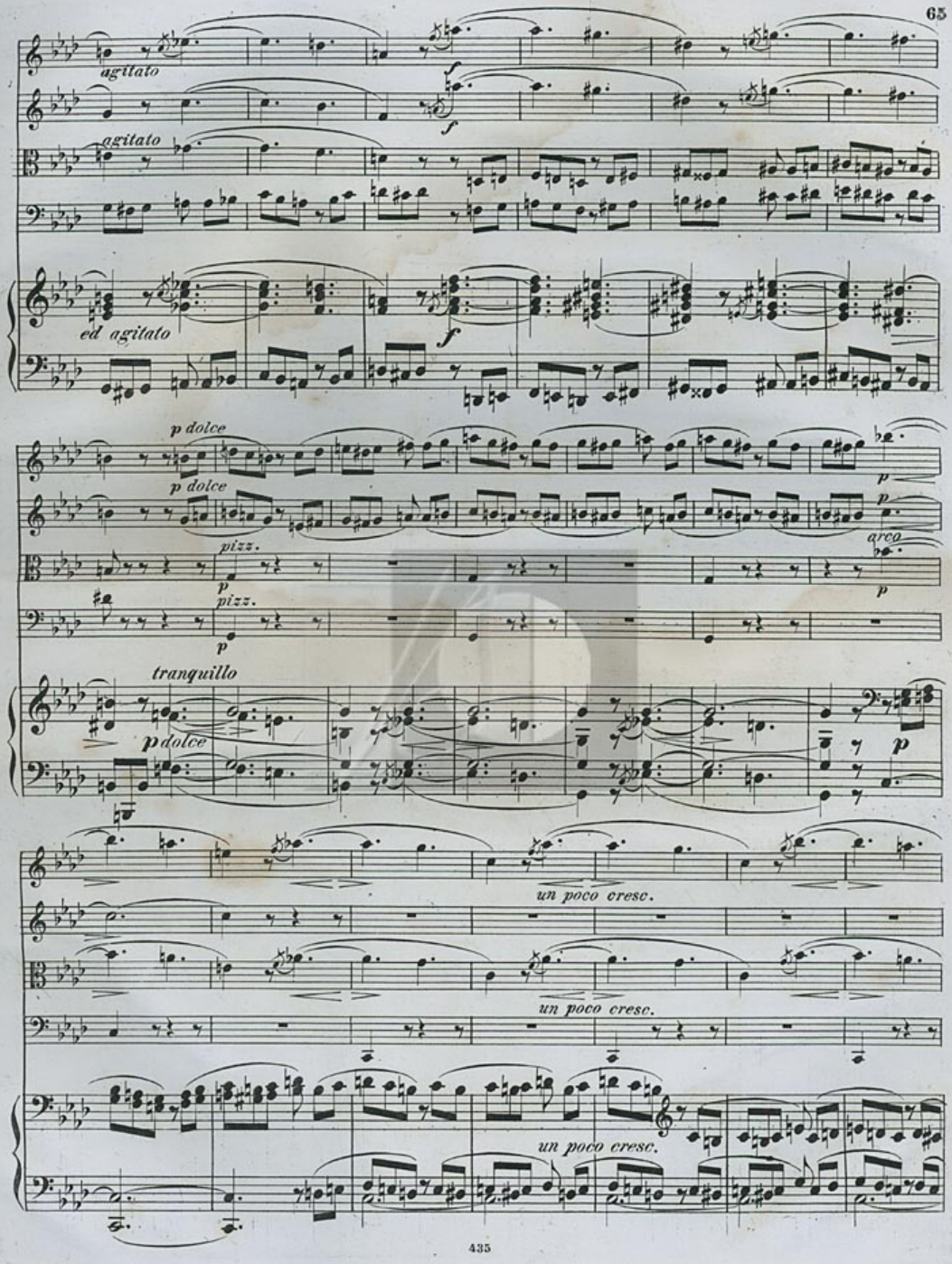
agitato
agitato
ed agitato
p dolce
p dolce
pizz.
pizz.
arco
tranquillo
p dolce
un poco cresc.
un poco cresc.
un poco cresc.

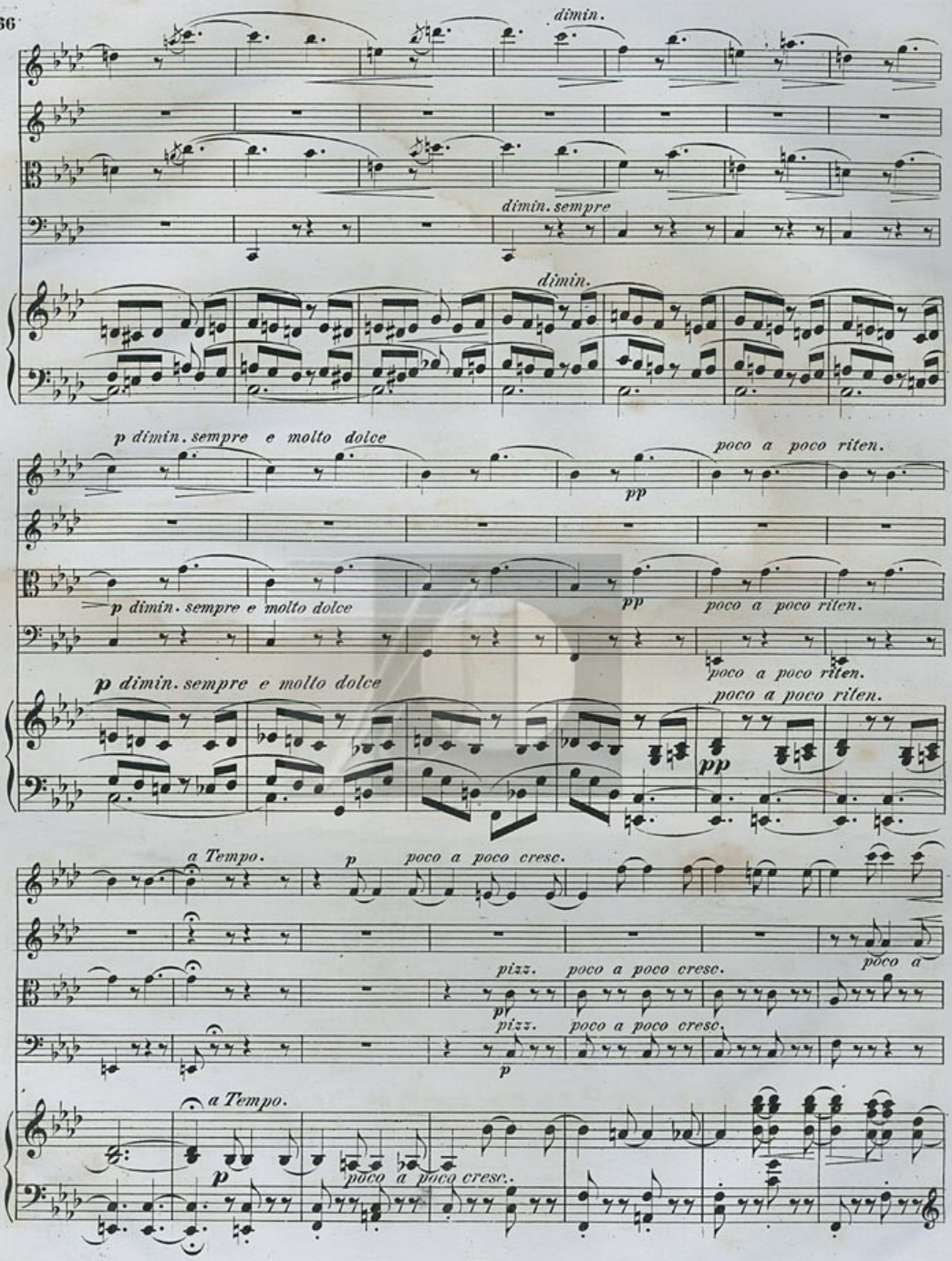
dimin.
dimin. sempre
dimin.
p dimin. sempre e molto dolce
pp
poco a poco riten.
p dimin. sempre e molto dolce
pp
poco a poco riten.
poco a poco riten.
p dimin. sempre e molto dolce
poco a poco riten.
pp
a Tempo.
p
poco a poco cresc.
pizz.
poco a poco cresc.
poco a
pizz.
poco a poco cresc.
p
a Tempo.
p
poco a poco cresc.

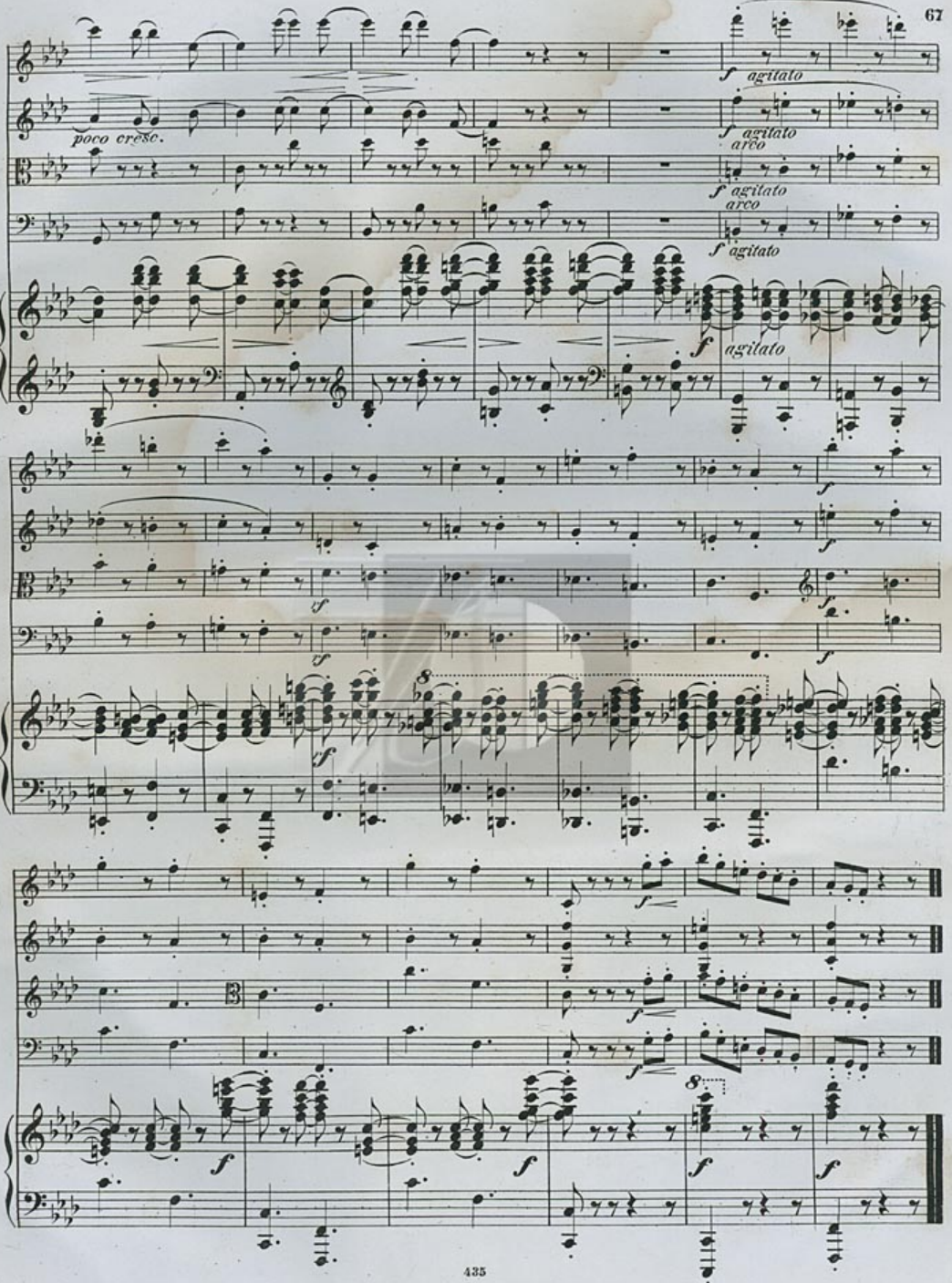
poco cresc.
f agitato
arco
sf
8