

Endler, Johann Samuel (1694-1762) BRD DS Mus.ms.1213/19
C.b./SINFONIA./â/2.Violini,/Viola,/e/Basso./di/JSEndler./
[Incipit]/

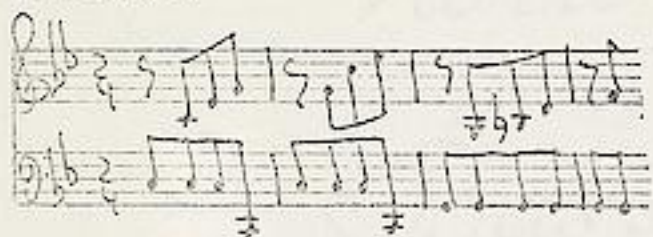

Allegro 2/4 - Largo C -
Presto 3/8.

Autograph ca.1750. 36 x 23 cm. WZ: DS 2.
7 St.:vl 1(2x),2,vla,b(2x),cembalo (bez.). je 1 Bl.

3080 1213¹⁹

C. b.

SINFONIA.

^a

2. Violini,
Viola,

^e

Basso.

di
Kändler.

fol. (7) u

Grossherzoglich
Hessische
Hofbibliothek

1213 19

Violino Primo.

1

Allegro.

2

Largo.

Largo.

Sempre piano.

Presto.

12 13 19

Violino Primo. 2

Allegro.

Largo.

Largo.

Sempre piano.

Allegro.

Allegro.

12 13 19

Violino Secondo.

Largo.

Largo. Sempre piano

Presto.

1213¹⁹
Allegro.

Viola.

4

Presto.

Presto.

1213¹⁹
Allegro.

Basso.

5

Presto.

Presto.

3. 2. 3. 2. 3. 3. 3. 3. 3. 3.

piano. *fort.*

1213¹⁹

Basso.

6

Allegro.

Largo.

Sempre piano.

Presto.

Allegro

3. 2. 3. 3. 3. 3. 3. 3. 3. 3.

piano *forte*

1213 19

Cembalo.

Allegro.

This section of the score is marked 'Allegro' and spans ten staves. It features a complex rhythmic structure with frequent sixteenth and thirty-second notes. The notation includes numerous accidentals (sharps, flats, naturals) and dynamic markings such as 'p' (piano) and 'f' (forte). The music is written in a single system with a common time signature.

Largo.
Sempre piano.

This section is marked 'Largo' and 'Sempre piano', indicating a slower tempo and a consistently soft dynamic. It consists of five staves of music. The notation is more spacious than the first section, with longer note values and fewer accidentals. The music concludes with a double bar line and a fermata.

Presto.

Fresco.
