

7 8 11 *f*

9 *f* *ff* *p*

f

10 24

11 4 *p* 7 12 *f*

13 14

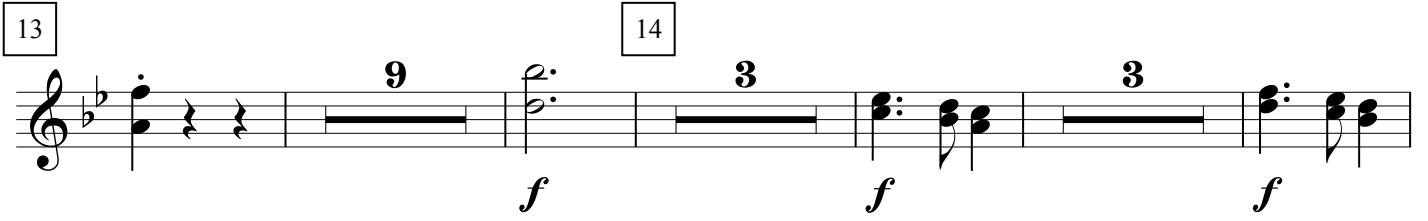

f *f* *f*

15 16

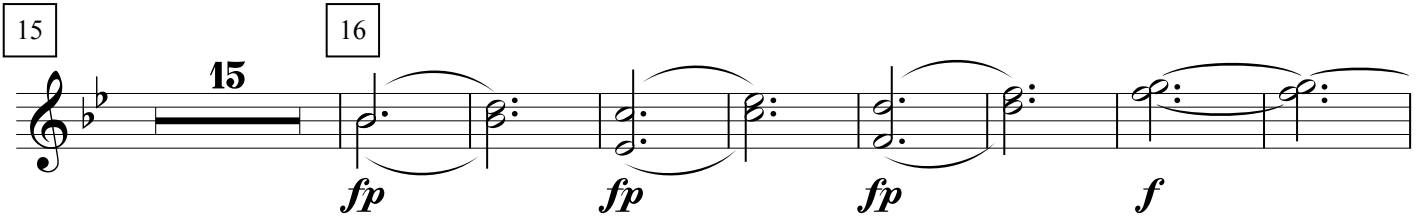

fp *fp* *fp* *f*

17

fp *fp* *fp*

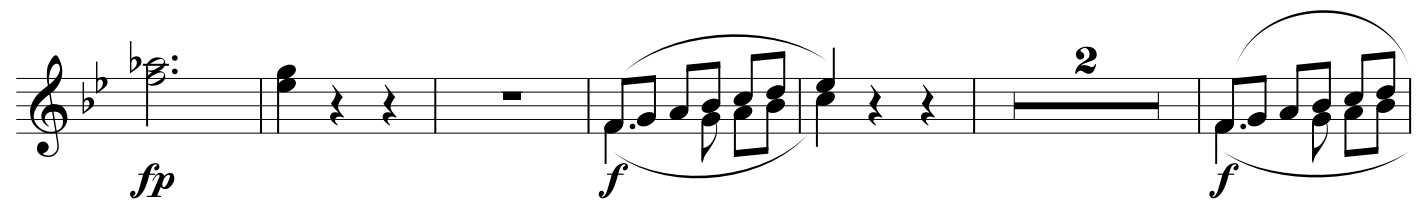

fp *f* *f*

18

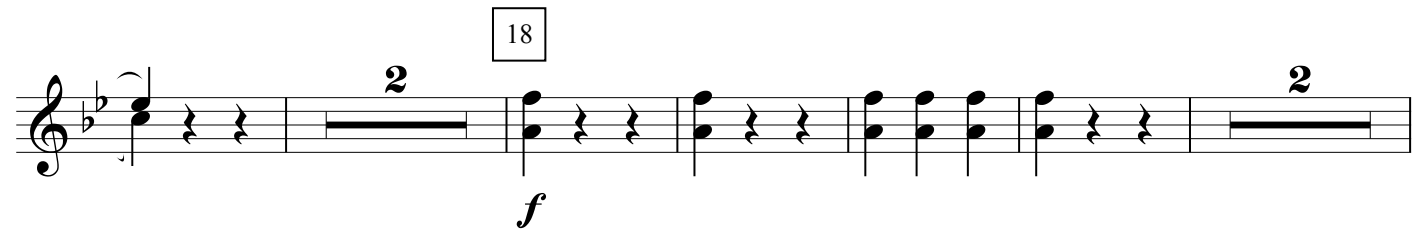

f

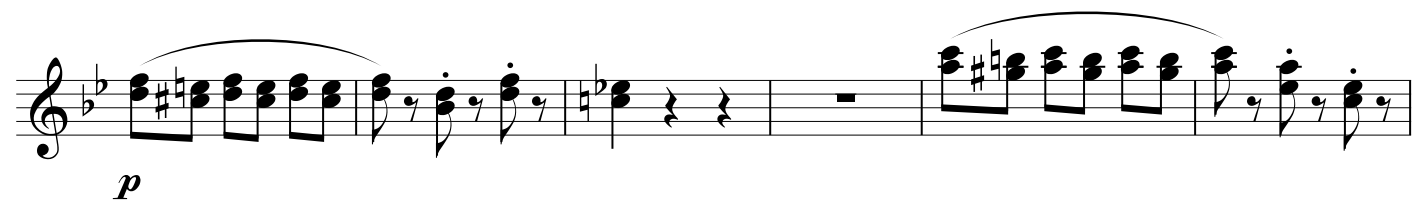

p *f*

19

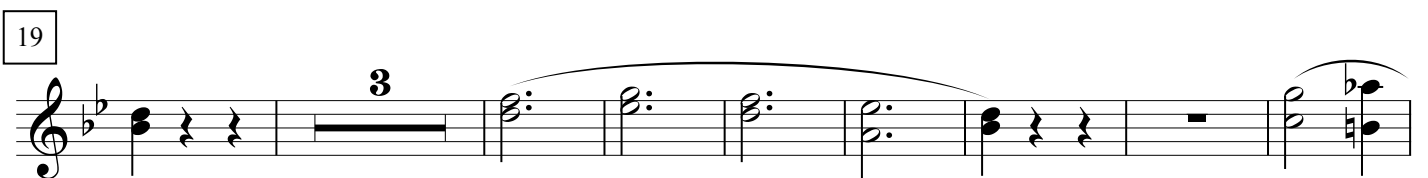

f

20

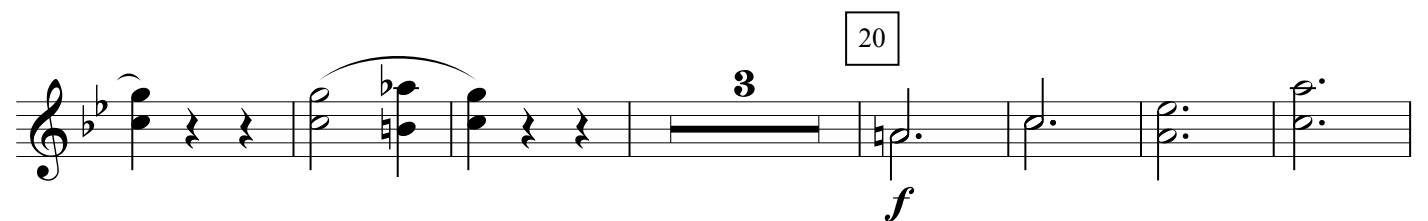

f

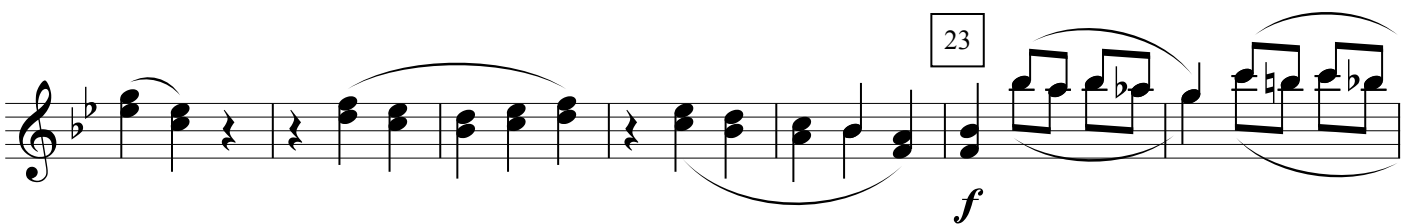
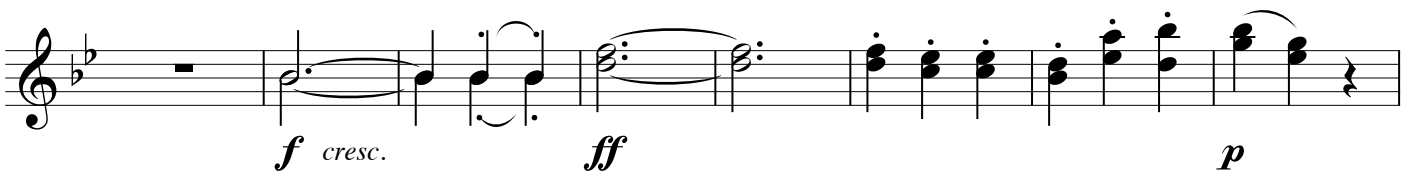
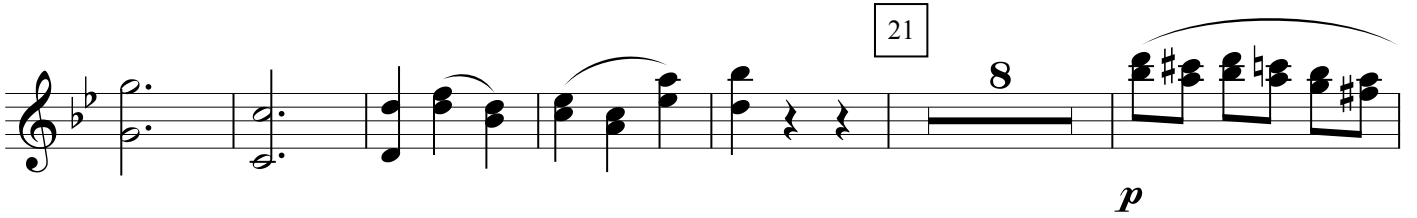
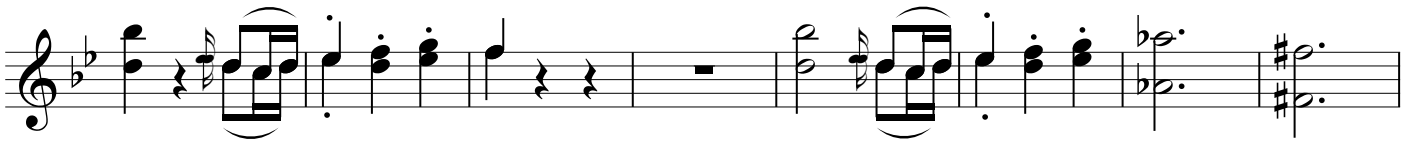

II. **Andante moderato**

16 1 8 2

f p *fp* *fp*

3 *p*

3 *p* 6 *p*

tr 4 8 5 *f p* *fp* *fp*

3 *p* 6 *p cresc.*

10 7 *p* *pp*

III. **Minnuetto**
a 2.

2 *f* *p*

IV. **Finale**
Allegro assai

5 p f 12 a 2.

3

13

f p f f

14

2 a 2. f 15 p

15

3 a 2. f

16

20 15

18

f

19

a 2.

