

IAN KEITH HARRIS

**‘PAW DE TROIS’**

Three Dances for Canines

Woodwind Quintet

OBOE

AMORIS INTERNATIONAL

[www.amoris.com](http://www.amoris.com)

A CM 010

[www.amoris.com](http://www.amoris.com)

*Works by Ian Keith Harris published by Amoris International include the following*

A Summer Idyll A SI 018

An Album of Aquarelles A SI 019

*Syrinx and Pan*

*Aurora Australis*

*West of The Winter Wind*

Autumnal Interlude A SI 020

Sonatina A SI 021

Tasmanian Ants A SI 023

The Dark Tower - *Childe Roland to the Dark Tower Came* A SI 028

Reflections A SI 029

Sonata '*Les Amours*' A CM 007

Divertissement A EN 006

A Consort of Carols A EN 008

FunFare A EN 009

The White Rose A OR 003 (String Orchestra etc.) & A EN 007 (String Quartet etc.)

for Jennifer Paull

# 'PAW DE TROIS'

Three Dances for Canines

Oboe

Ian Keith Harris

(1935 - )

## I

### Sir Valentine's Pavan & Galliard

*With dignity* (♩ = 72)

4

*mp*

8

*mf*

12

*mf*

16

*mp*

21

*mf*

27

*mp*

31

*f* *mp* *mp*

77 *Faster* (♩=100)

4

## II

## Lady Blossom's Waltz

*Swirling* (♩ = 70)

*mp*

4 *mp*

9 *f*

13

17

20 *f*

23 *mf*

27

31 *mp*

35

*mp*

39

42

45

48

51

*mp*

54

57

60

63

*f*

66

70 *f*

73 *fp*

77 *mf*

84

88

92

95 *f*

98

102 *poco ritenuto mp*

## III

## Hairy Houdini's Quickstep

*Very fast* (♩ = 142)

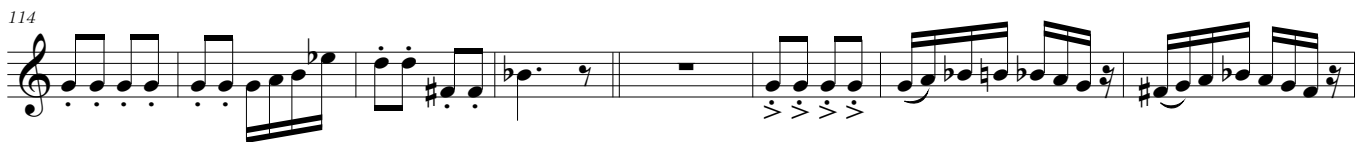
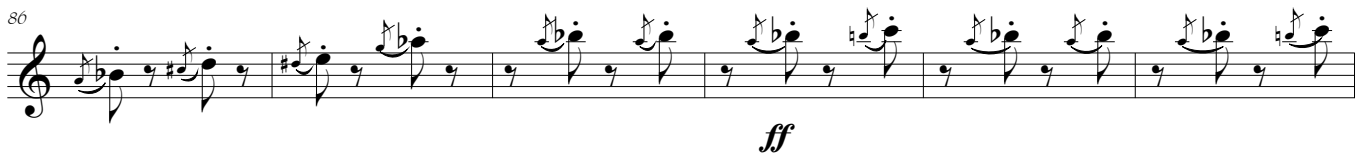

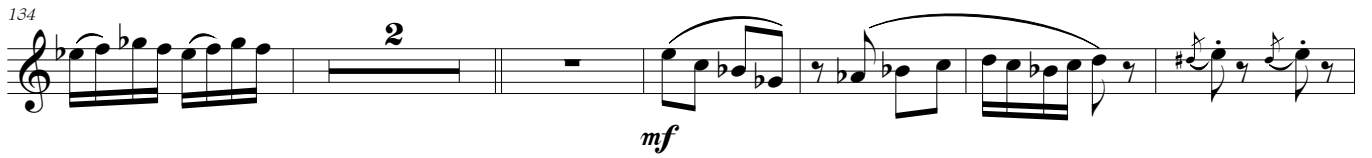
134  *mf*

142  **3**

150  *sfz* **3**

161  **3**

168 

174  *f*

178 

182 

186 

190  **4** *f* **4**

190  **2** *ff* **2**