

Etude N° 12

H. VILLA-LOBOS
(Paris, 1929)

Animé

Copyright 1952 by
EDITIONS MAX ESCHIG
48 rue de Rome, Paris 8^e

M. E. 6679 (11)

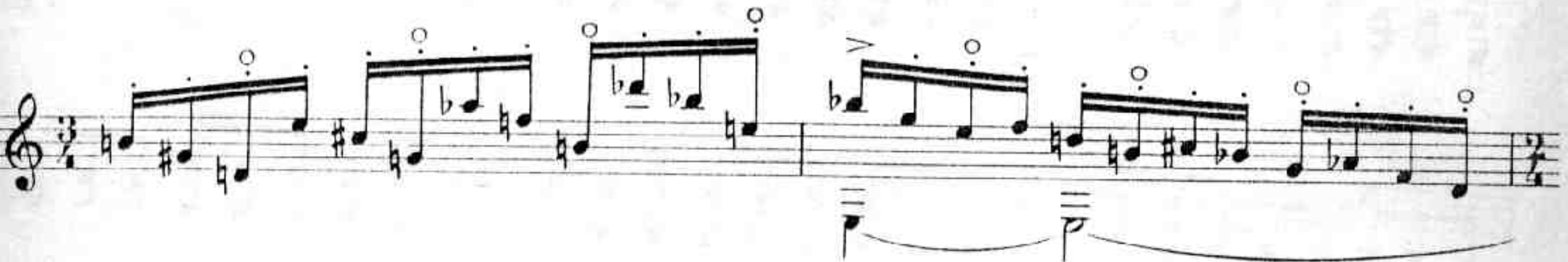
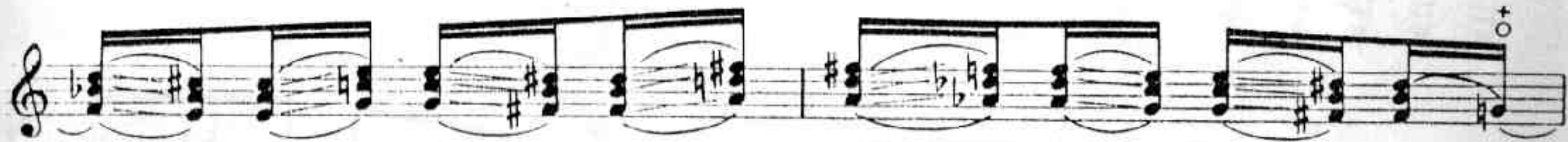
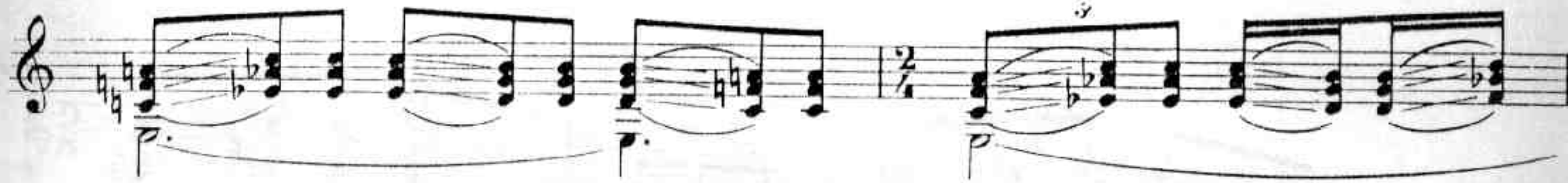
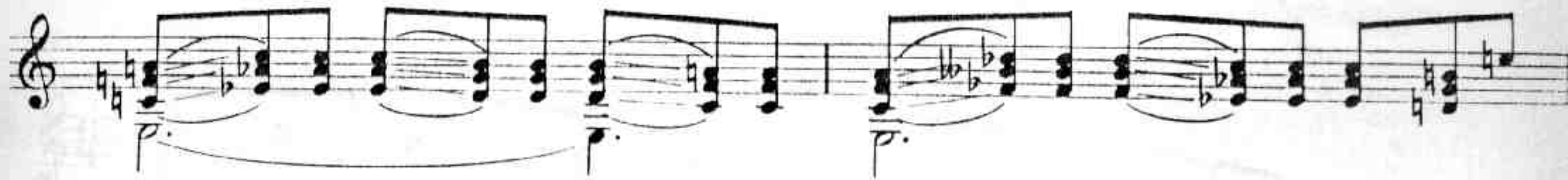

Più mosso

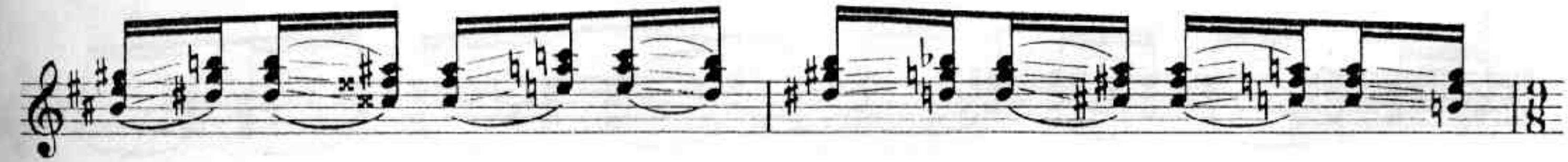
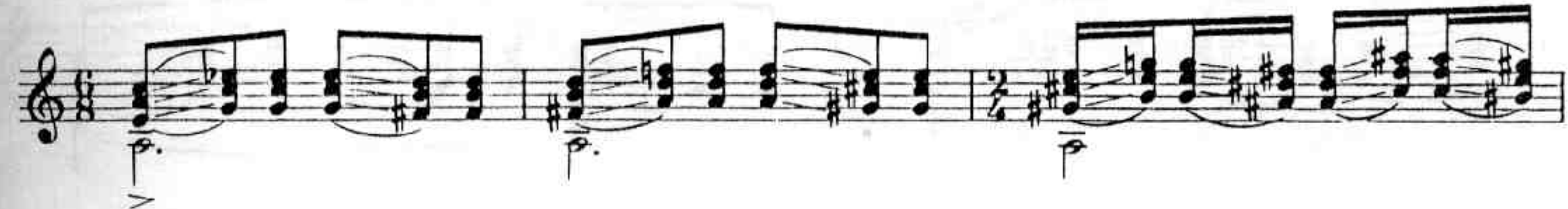
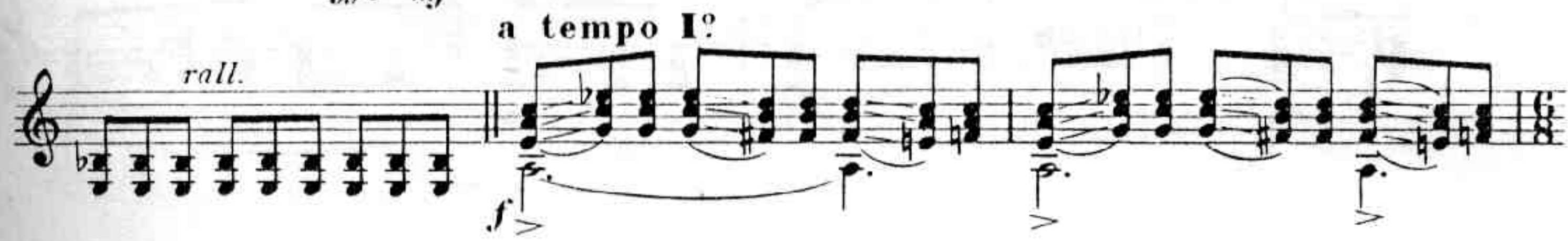
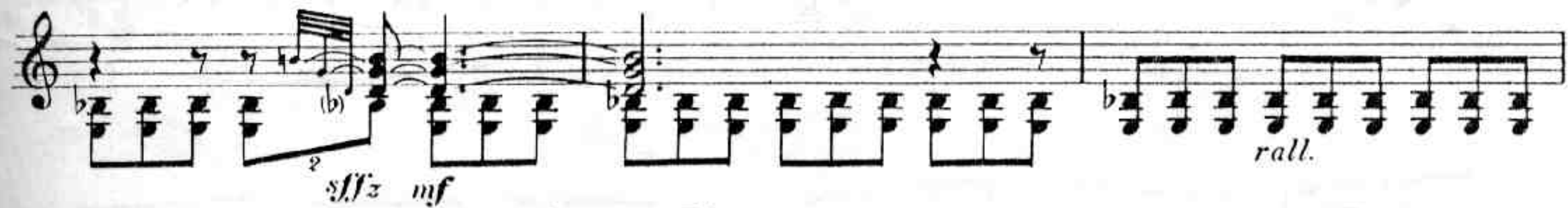
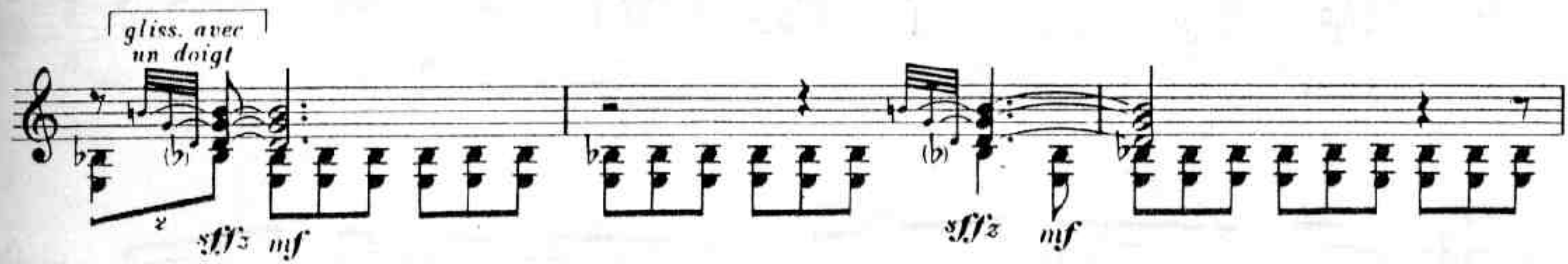
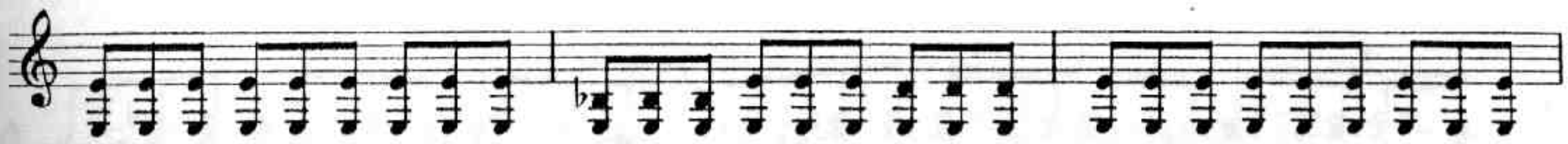

Un peu plus animé

gliss. très rapide avec un doigté de la main droite