

Bodinus, Sebastian (gest. nach 1753)

BRD DS Mus.ms.1191

D.#./SINFONIA./4/2.Violini,/Viola,/e/Basso.di/Sebast:Bodinus./
[Incipit]/ (D-dur)

Allegro C D-dur - Andante
2/4 G-dur - Menuet 3/4
D-dur.

Ms.ca.1740^{*} (J.S.Endler). 34,5 x 21 cm.

8 St.:vl 1 (2x), 2(2x), vla, b(3x). je 1 Bl. 1 b-St.bez.

Alte Sign.: N^o13./:c:/

* eher 1753 nach W2 - Vergleich mit Gränpauerkantaten

Landes-Bibliothek
Mus. Ms
1191
Bd.
Darmstadt

Ms 1191
No 13. f. e. /
D. #.

SINFONIA.

a

2. Violini,

Viola,

Basso.

fol (8) u

di
Sebast. Bodinus.

Mus 1191

Violino 1. 1

Allegro.

Andante.

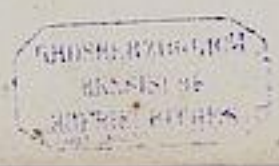

Andante.

Menuet.

1191

Allegro.

Violino I. 3

Andante.

GRANDHERZOGLICH
HESSISCHE
BIBLIOTHEK

Andante.

Menuet.

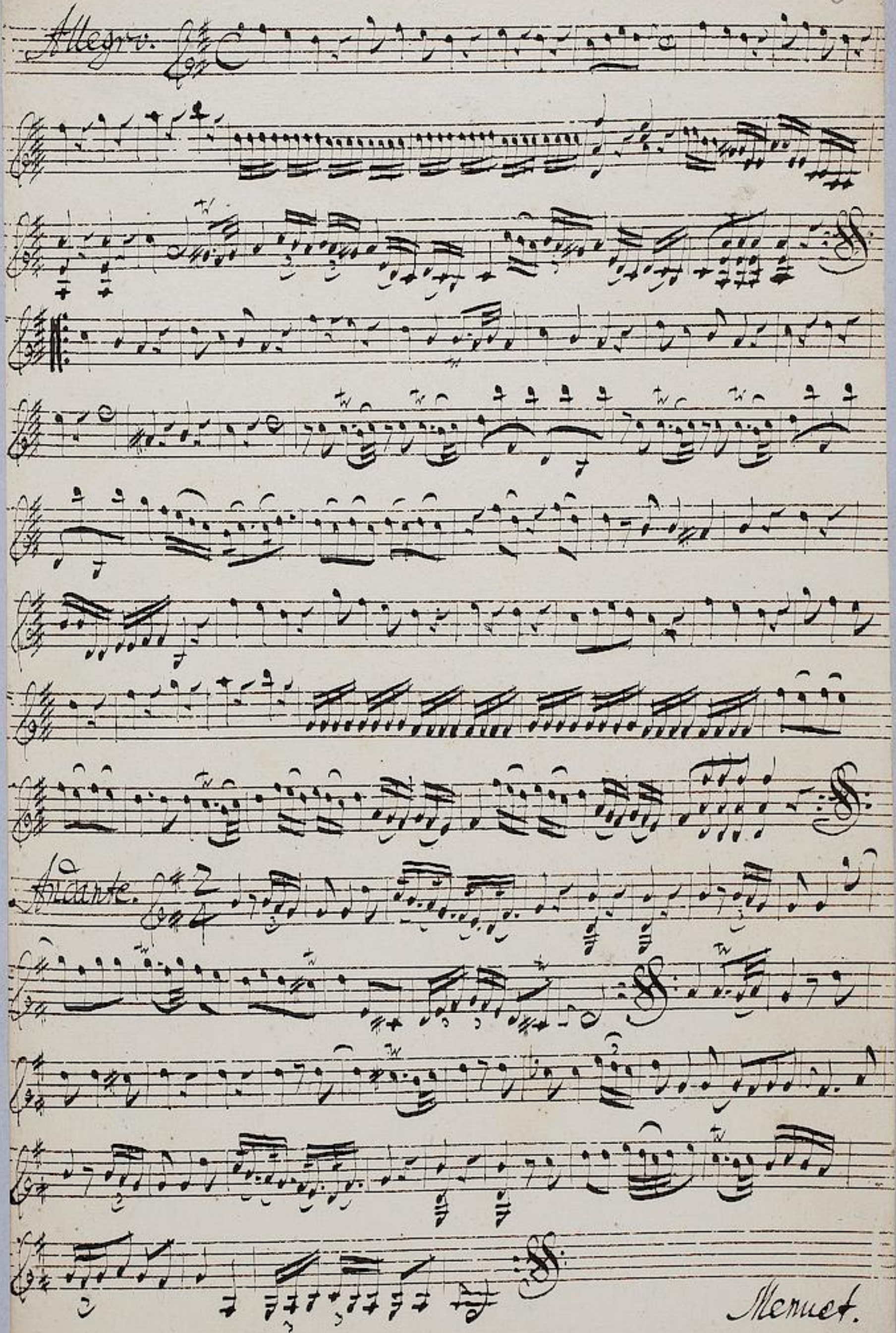
Allegro. 

Andante. 

Memet.

en

GRÖSSE KÖNIGLICHEN
BIBLIOTHEK
DARMSTADT

M 91

Violino 2. 4

Allegro.

Andante.

Henkel.

GRANDERZOGLICHE
HESSISCHE
BIBLIOTHEK

en
Momet. *Andante*

A series of ten empty musical staves, each consisting of five horizontal lines, arranged vertically on the page. These staves are completely blank, with no musical notation or markings.

Viola.

Allegro.

Andante.

Menuet.

Menuet.

Multiple empty musical staves on the page, indicating that the piece is not fully written out.

UNIVERSITÄT
DARMSTADT
BIBLIOTHEK

1191

Basso.

7

Allegro. C:4

Andante. C:4

Memet.

en
Mennet. $\text{C} \frac{3}{4}$

GRÖßERZÖGLICH
BESITZ
VON KARL WILHELM

Allegro.

Andante.

Memus:

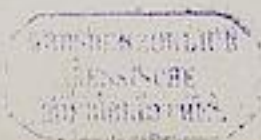

en

Allegretto $\text{C}\sharp$ $\frac{3}{4}$

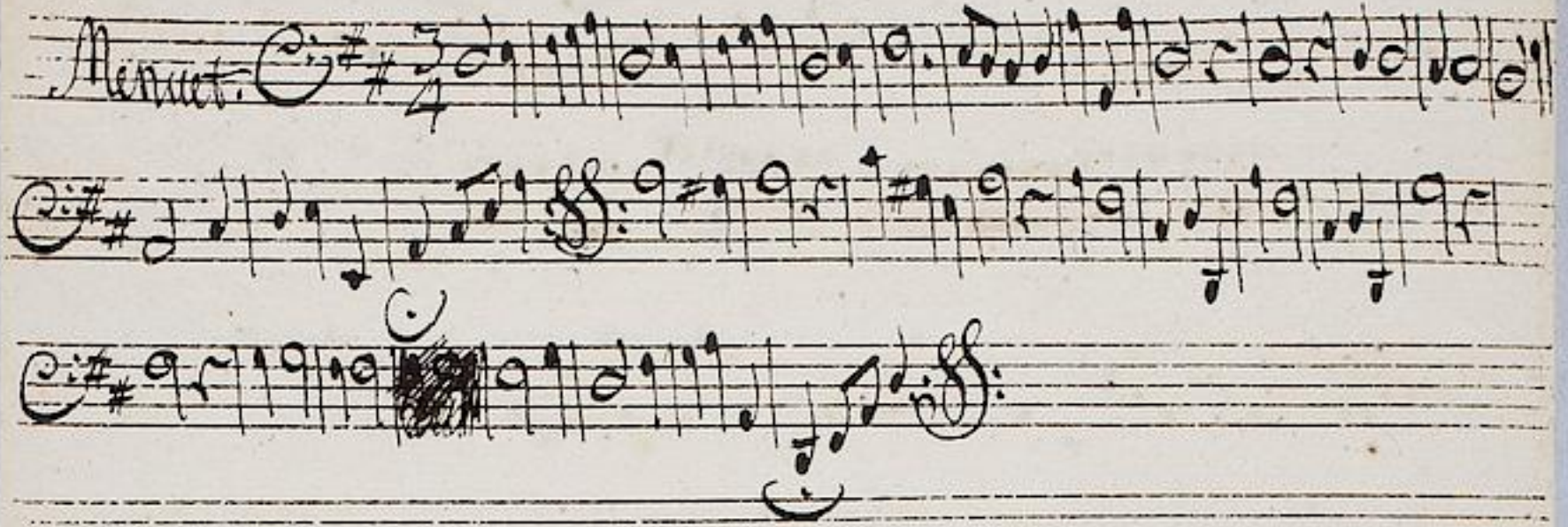

1191

Basso.

Allegro

Andante

Finis

en.

GRSHERZOGLICH
BIBLIOTHEK
DARMSTADT