

*Dragonette*

*Glite*

83

Souche

Dragonnette

A 83

Flûtes

Ouverture

~~Fl. et grande Fl.~~

(2 petites Flutes)  
Allegro

à 2

*din*

1<sup>o</sup> seul

le 1<sup>er</sup> prenez la grande Fl.

14

Allegro

17

2<sup>e</sup> petite

à 2

24

2<sup>e</sup> pte

à 2

ga

ga

Coco

A 83

unis

*[Signature]*

1<sup>o</sup> seul

2<sup>o</sup> = seul

à 2

cres

Presto

ga loco

1<sup>a</sup> 2<sup>a</sup>

*Revenir ma clientèle*

*à la sante' du drapeau*

*P<sup>te</sup> et Gr:*

*2<sup>o</sup> All<sup>to</sup>*  $\text{G} \# \text{2/4}$  *à 2*

*a 1<sup>o</sup>*

*rit.*   
*suivez*

*à 2*

*(aux soufflets dans la coulisse)*

*Gr<sup>ce</sup> et P<sup>te</sup>*

*3<sup>o</sup> All<sup>to</sup>*  $\text{G} \flat \text{3/4}$  *à 2*

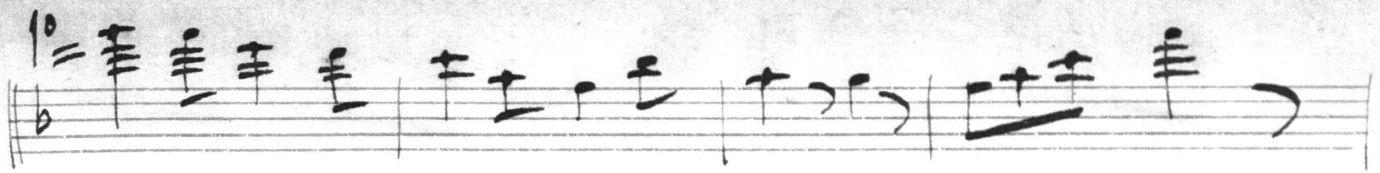
10 = 

~~8~~ 12 *Viol.* 

13 *mf* 

*Le léopard est l'ami de l'homme*

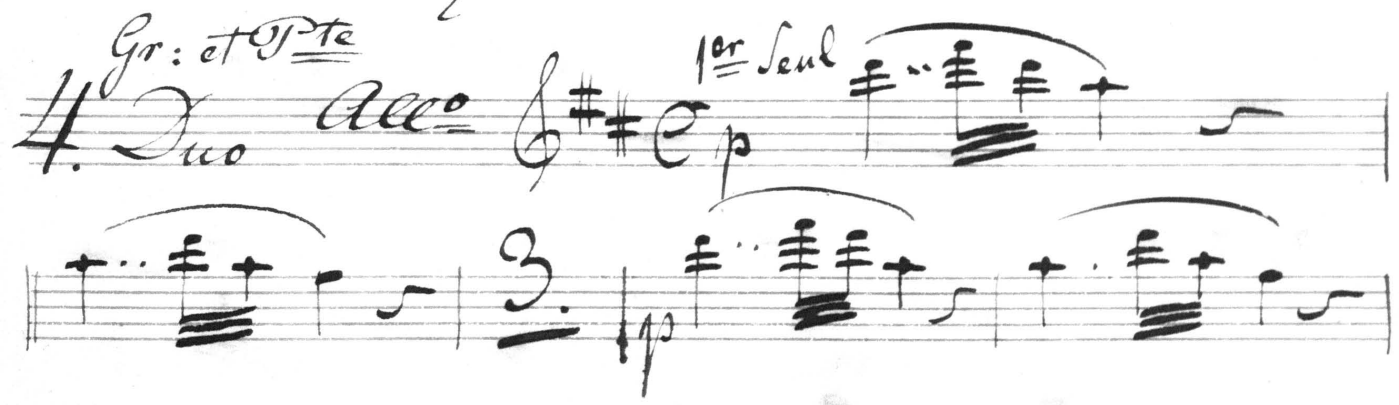
*Gr: et Forte*  
4. Duo *Acco* 

23 

*a<sup>2</sup>*  

*All<sup>o</sup> mod<sup>to</sup>*  

*rall.*  

*rit.*  

*ce nom quel souvenir*

*Gr: et P<sup>te</sup>*

5 *Acc<sup>o</sup>*  $\text{G}^\#$   $\frac{6}{8}$  14 <sup>1<sup>o</sup></sup>

2 <sup>1<sup>o</sup></sup>

3 <sup>1<sup>o</sup></sup>

*comme vous je me balan-çais* <sup>1<sup>o</sup></sup>

1<sup>o</sup> Solo

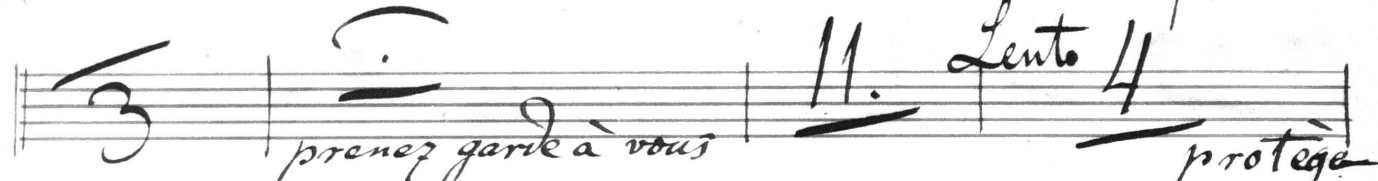
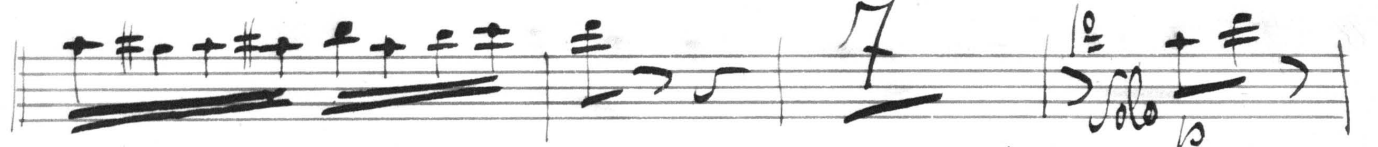
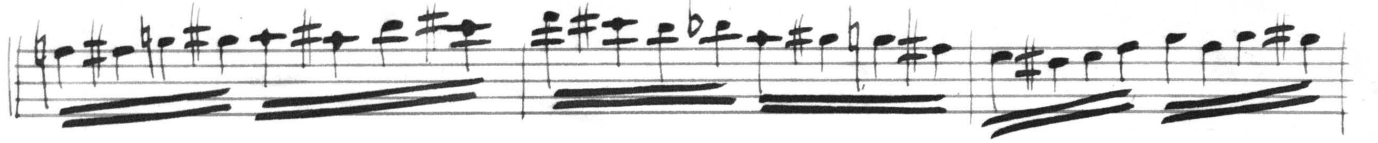

prenez garde à vous

protégez

a tempo 2

2<sup>e</sup> Solo

moi

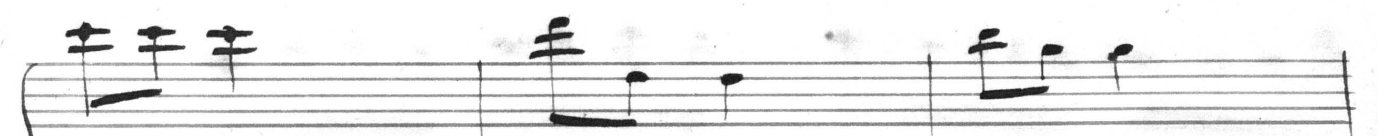

*Tu m'avais menti. Sergeant*

6. *And<sup>te</sup>*  $\text{1}^{\text{o}}$   $\text{3/4}$   $\text{2}$   $\text{12}$   $\text{10}$

*Ob.*  $\text{1}^{\text{a}}$   $\text{2}^{\text{a}}$  *oui j'ai menti*

$\text{3}$

*passeront par dessus ma tête*

*2 petites flutes*  
7. *All<sup>o</sup>*  $\text{2/4}$   $\text{24}$

*col*

$\text{2}$

22

Three empty musical staves at the bottom of the page, consisting of three sets of five-line staves.

- Staff 2:** Continues the melodic and harmonic development.
- Staff 3:** Features a prominent chordal texture with some melodic movement.
- Staff 5:** Shows a continuation of the dense harmonic language.

The notation is characterized by frequent use of chords, often with multiple notes per staff, and melodic lines that frequently use fermatas. The overall style is that of a late 19th or early 20th-century composer.

