

Sonata a 3

expanded

Joh. J. FUX

exp. Jul. R. BESSET

Grave

8

15

22

29

37

Allegro

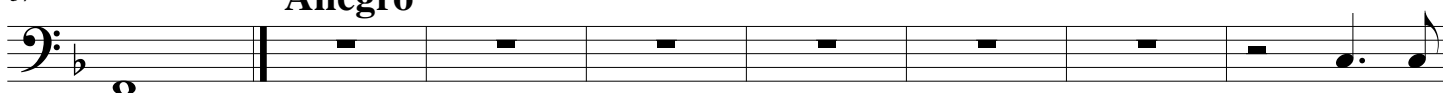

45

51

55

59

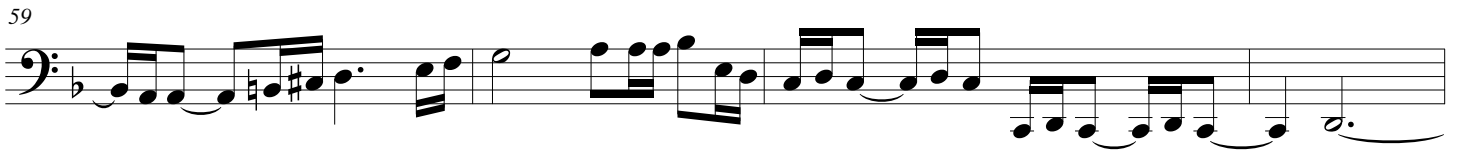

63

68

72

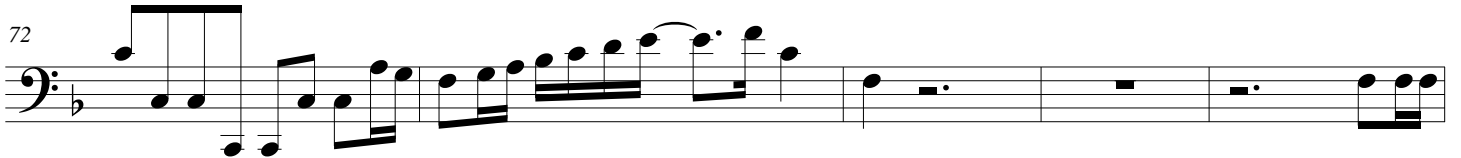

77

81

88

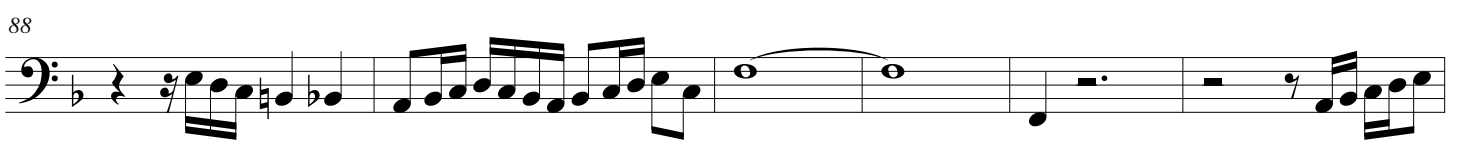

94

Adagio

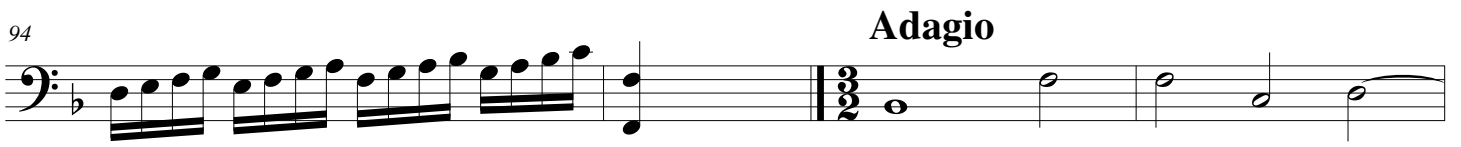

149 **Allegro**

178 **Adagio**

192 **Allegro**

198

204

210

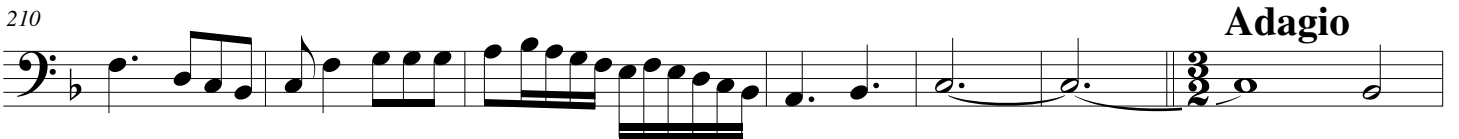

217

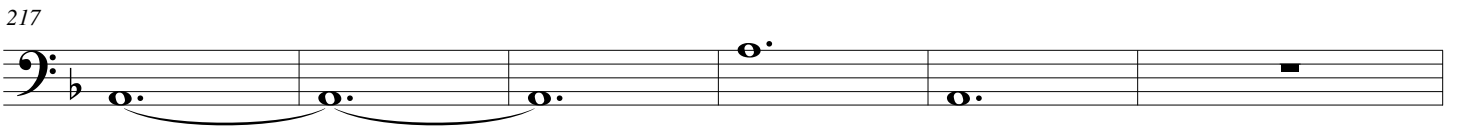

223

230

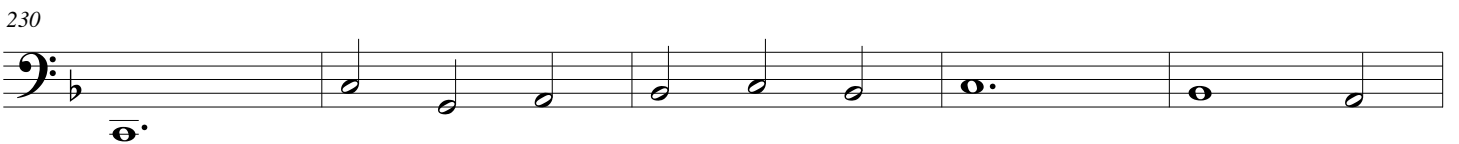

235

242

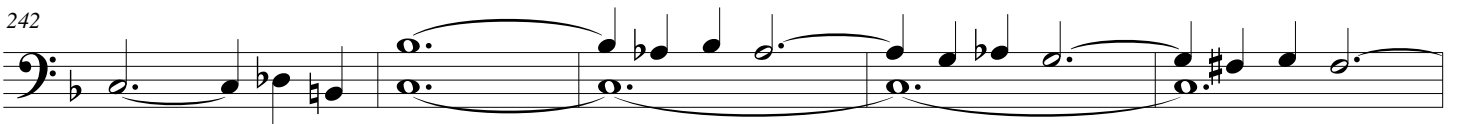

247

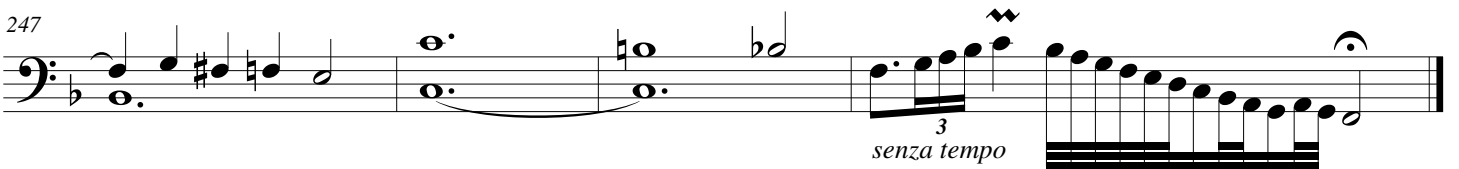
