OFFERTORIUM.

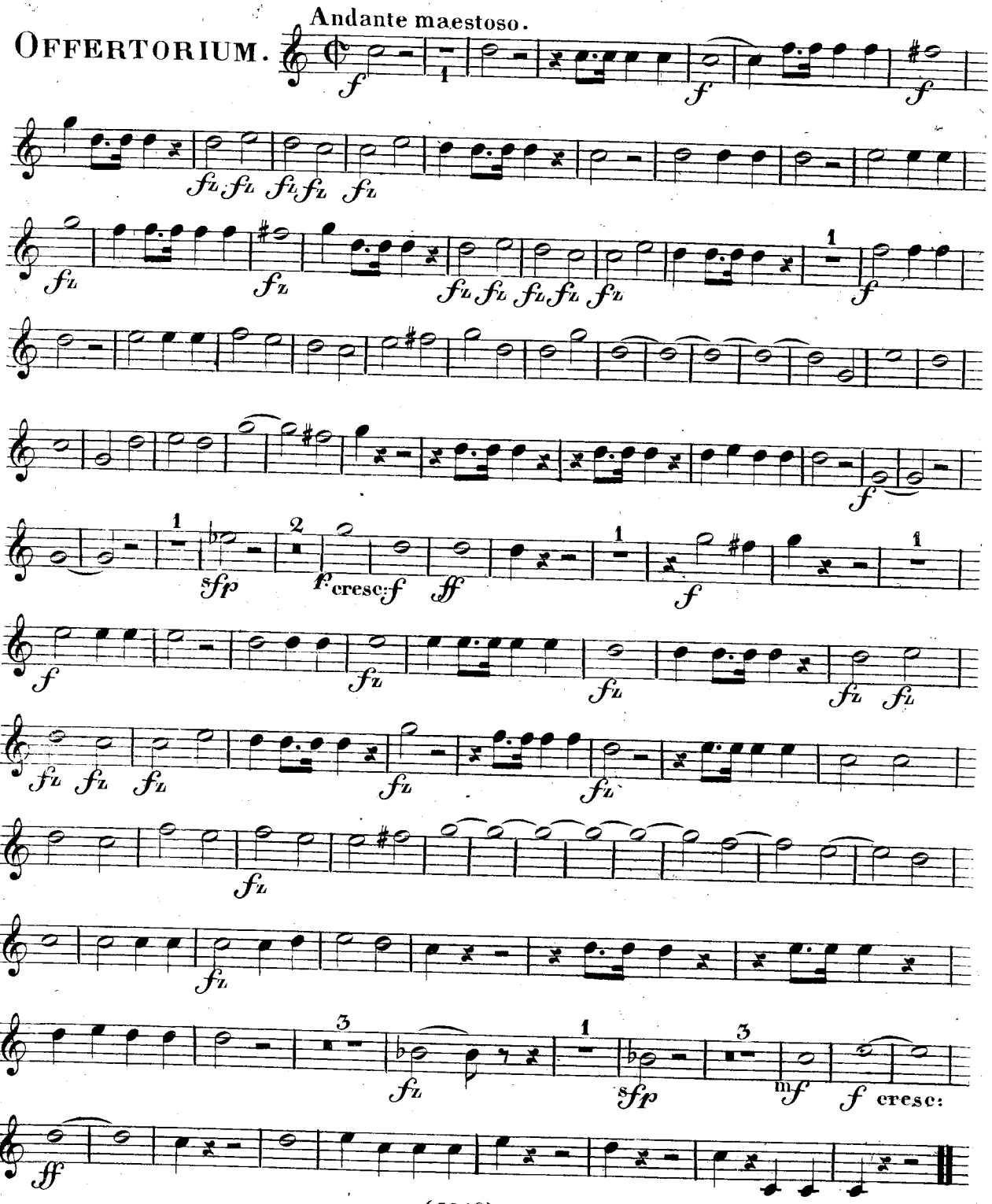

Verlag von Tobias Haslinger in Wien.