DRITTE SONATE

(A dur)

für

VIOLINE und PIANOFORTE.

Max Reger, Op. 41.

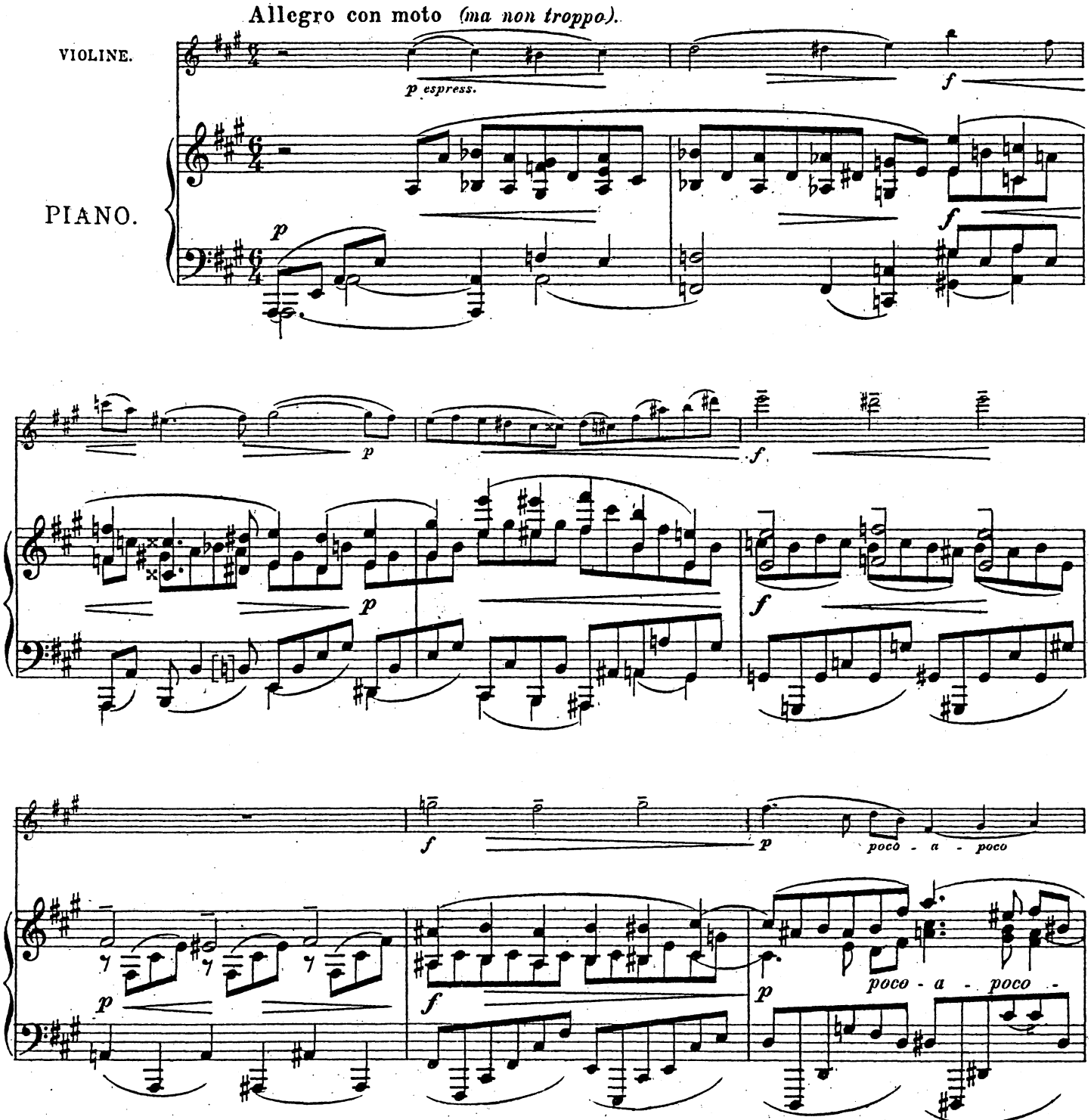

Wien, Universal-Edition A. G
Leipzig, Jos. Aibl Verlag, G.m.b.H.
1900 Jos. Aibl Verlag

Eigenthum des Verlegers für alle Länder.

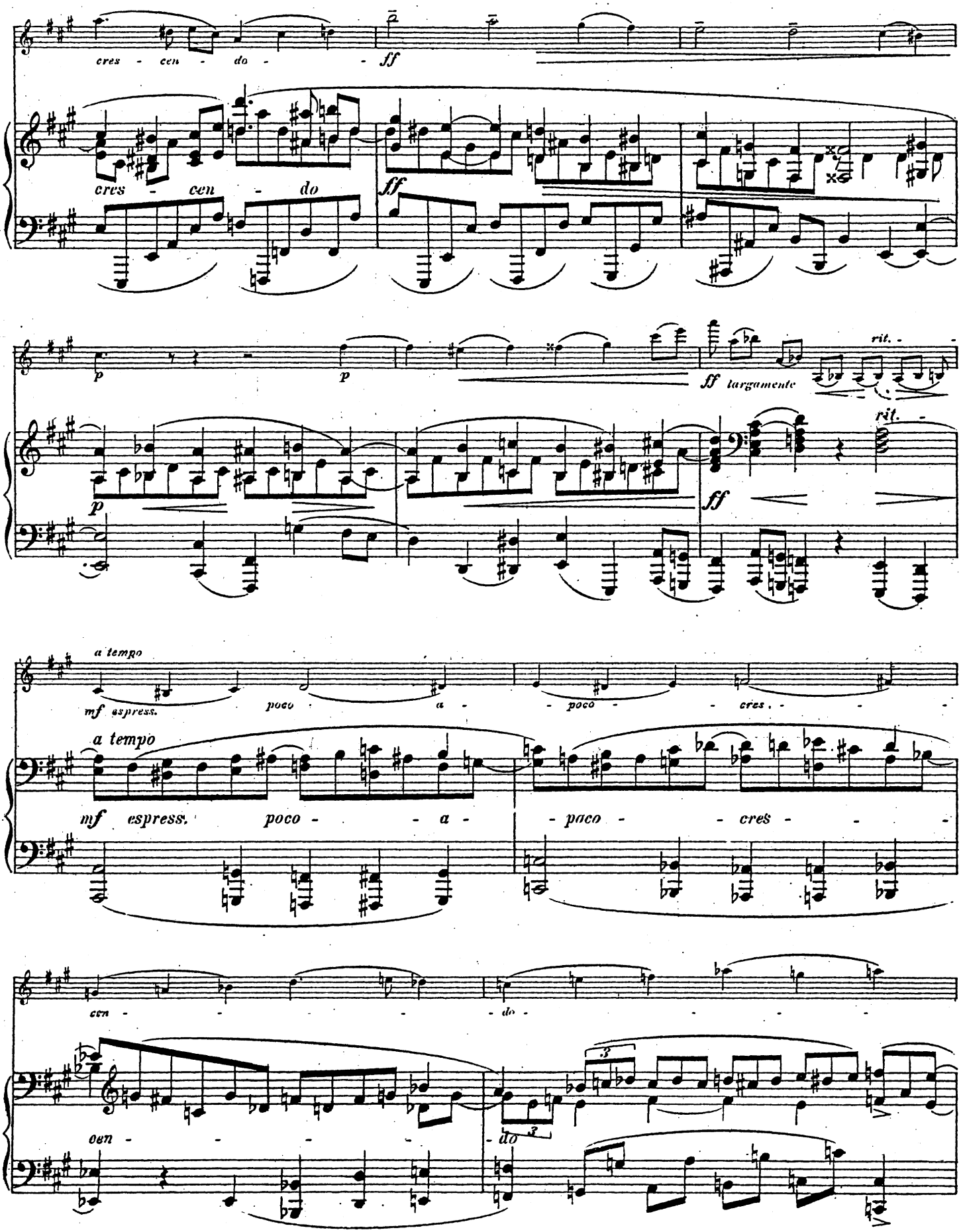
cres - cen - do - ff
cres - cen - do
ff
p
p
p
ff largamente
rit.
rit.
ff
a tempo
mf espress.
poco - a - poco - cres - cen - do -
a tempo
mf espress. poco - a - poco - cres - cen - do
cen - do

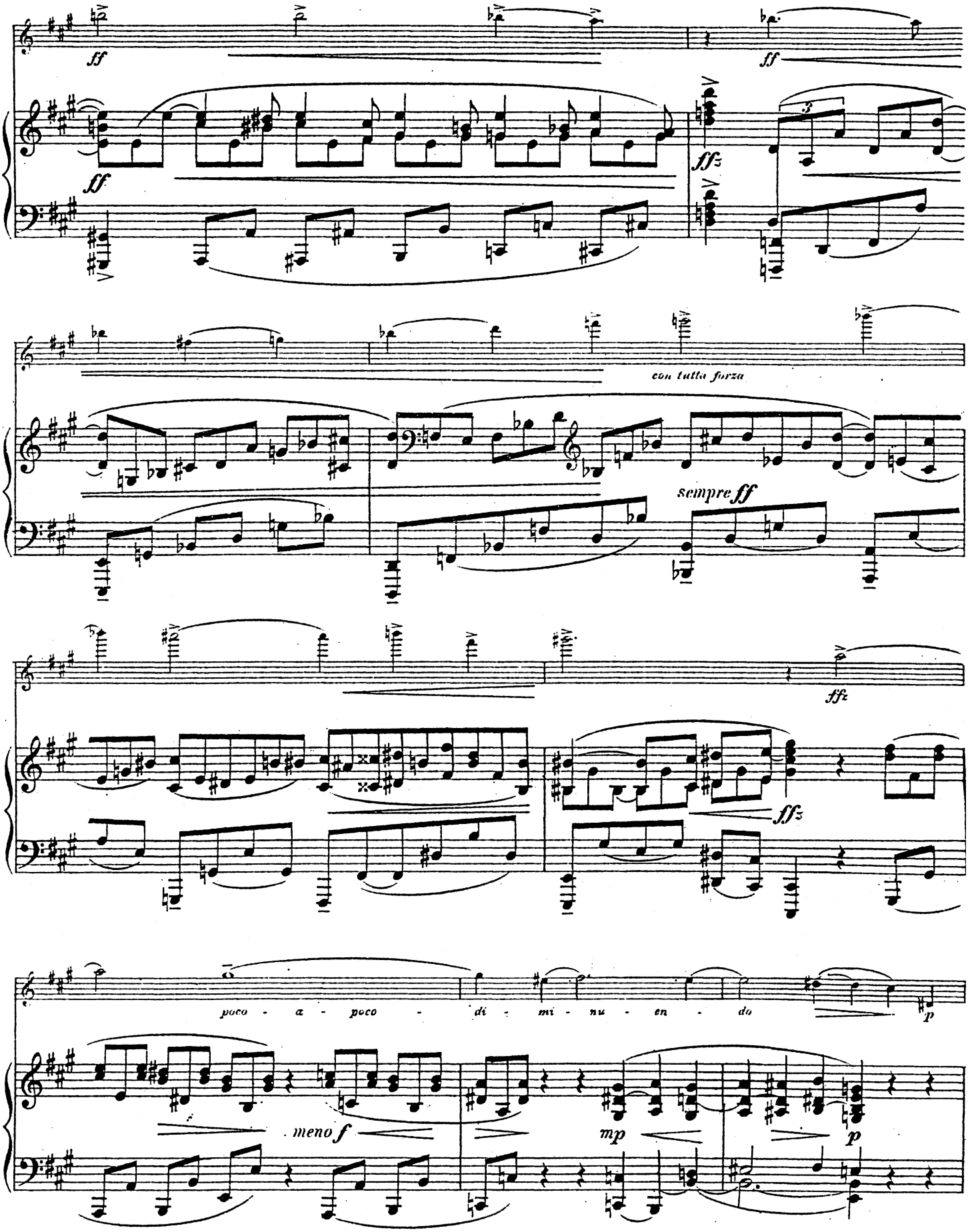
ff
ff
ff
fff
con tutta forza
sempre ff
fffz
fff
poco - a - poco - di - mi - nu - en - do
p
meno f
mp
p

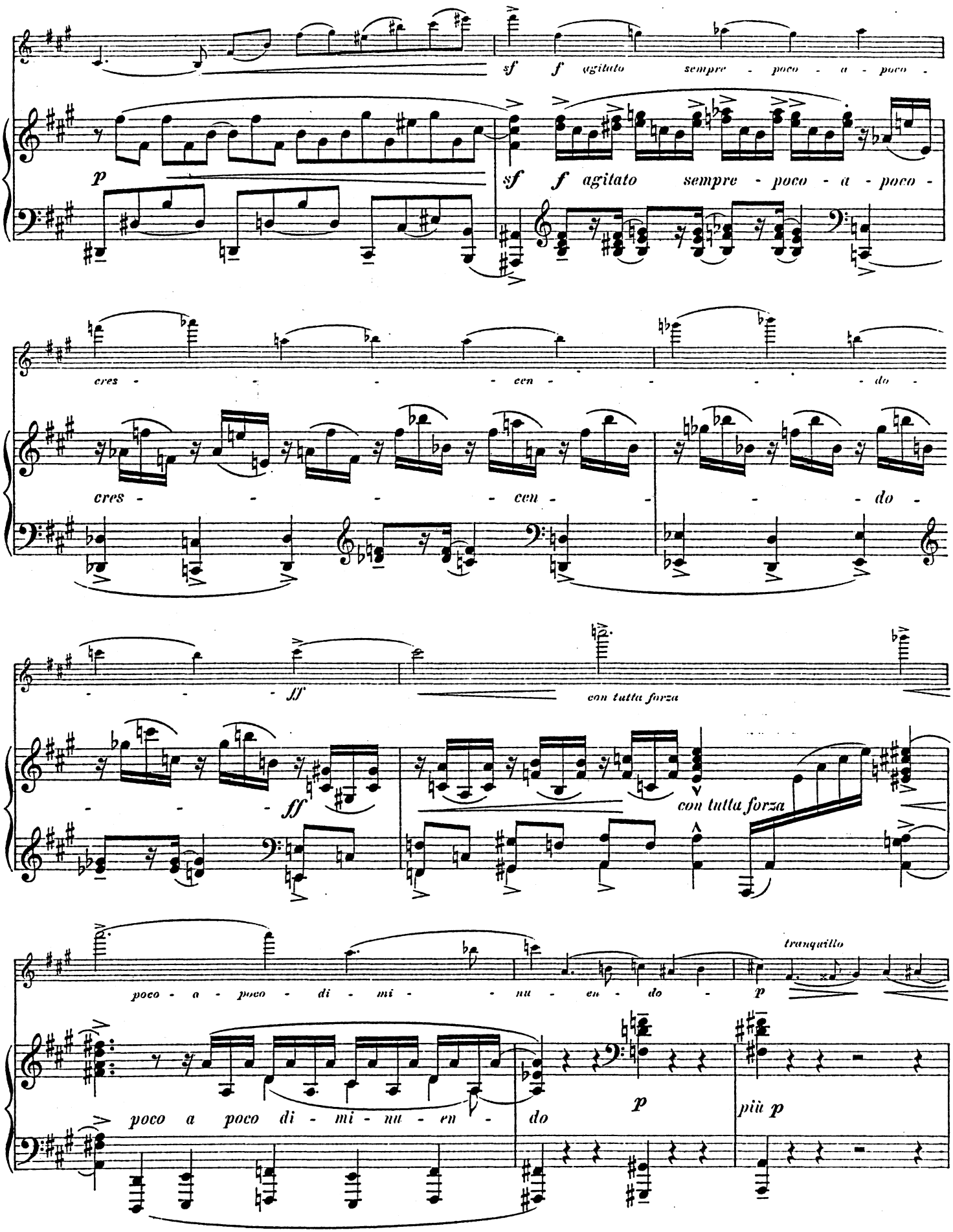
sf f agitato sempre - poco - a - poco -
p
sf f agitato sempre - poco - a - poco -
cres - - - - cen - - - - do -
cres - - - - cen - - - - do -
ff
con tutta forza
ff
con tutta forza
poco - a - poco - di - mi - - nu - en - do -
tranquillo
p
poco a poco di - mi - nu - en - do
p
più p

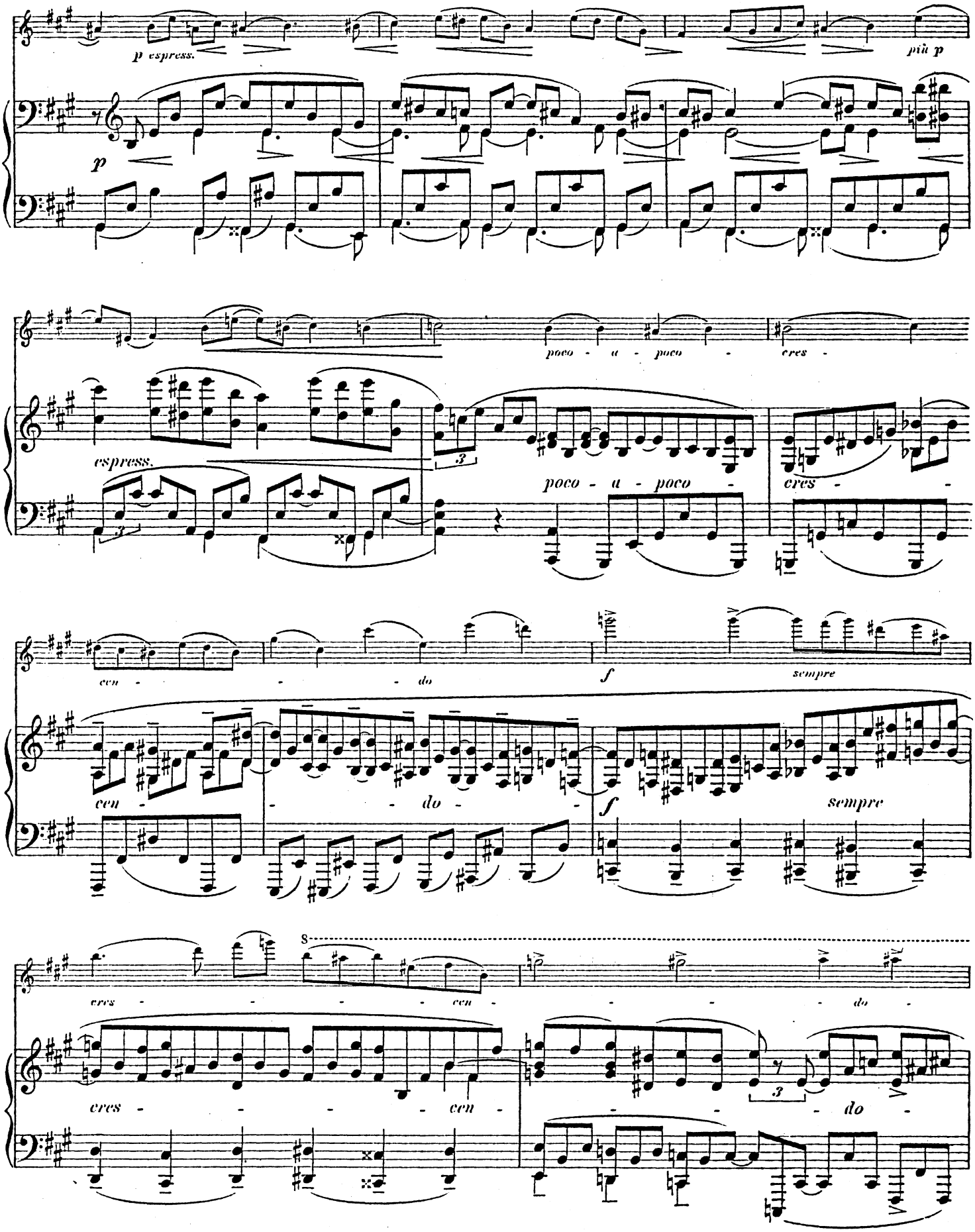
p espress.
più p
p
espress.
poco - a - poco - cres -
poco - a - poco - cres -
cen - - do
f
sempre
cen - - do -
f
sempre
cres - - - - cen - - - - do -
cres - - - - cen - - - do -

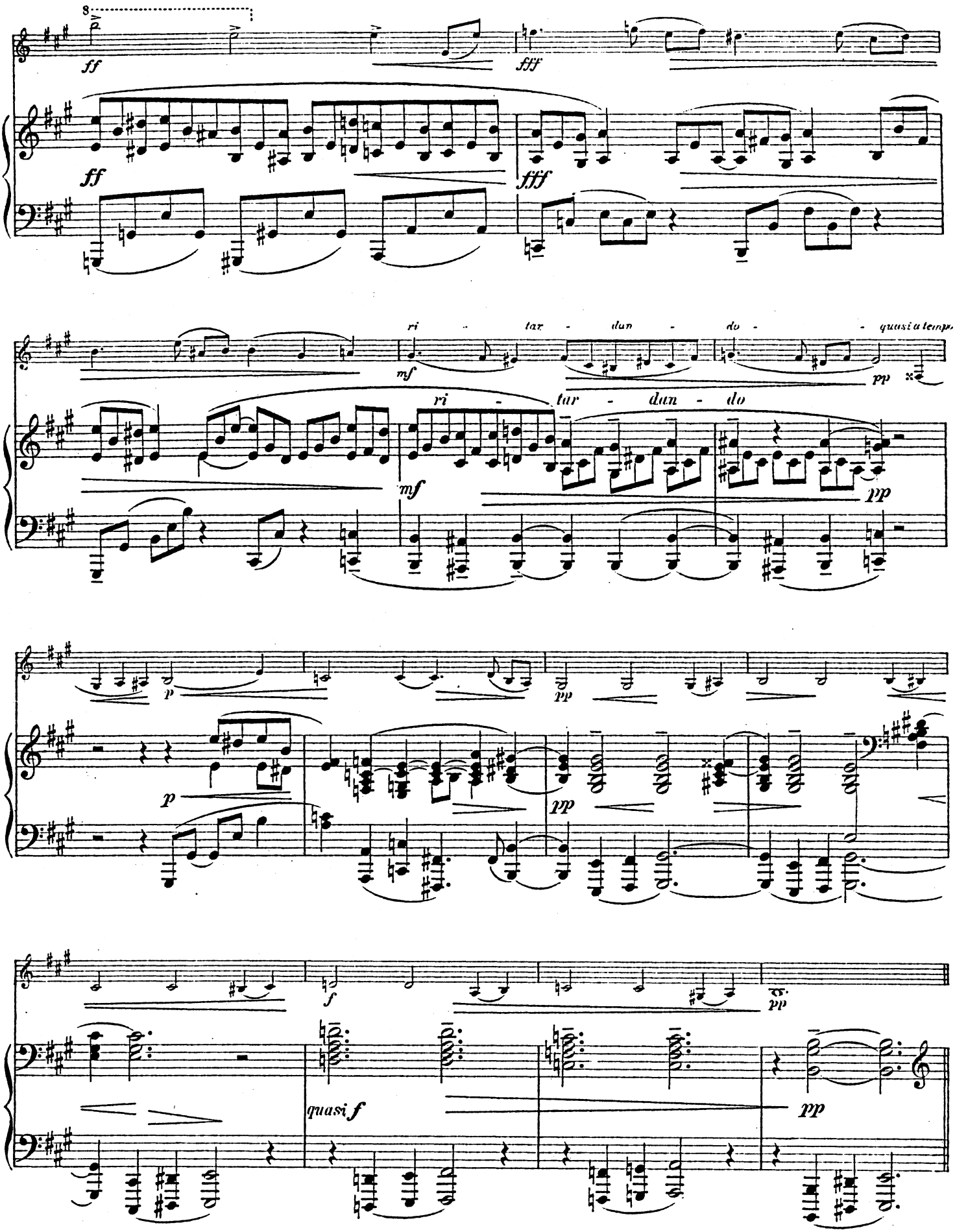
8
ff
fff
ff
fff
ri - tar - dan - do - quasi a tempo
mf
pp
ri - tar - dan - do
mf
pp
p
pp
p
pp
f
pp
quasi f
pp

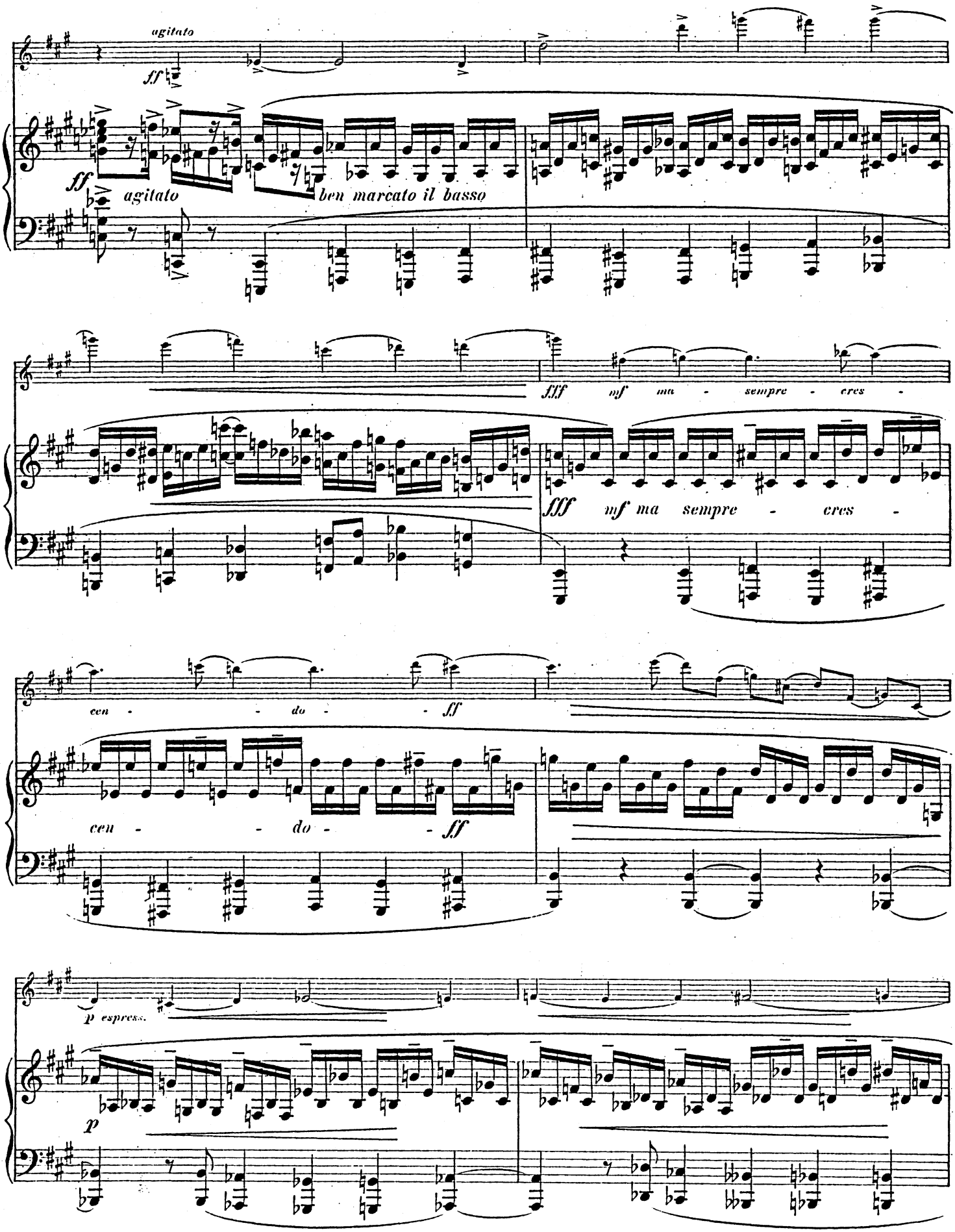
agitato
ff
ff
agitato
ben marcato il basso
fff mf ma - sempre - cres -
fff mf ma sempre - cres -
cen - - do - ff
cen - - do - ff
p espress.
p

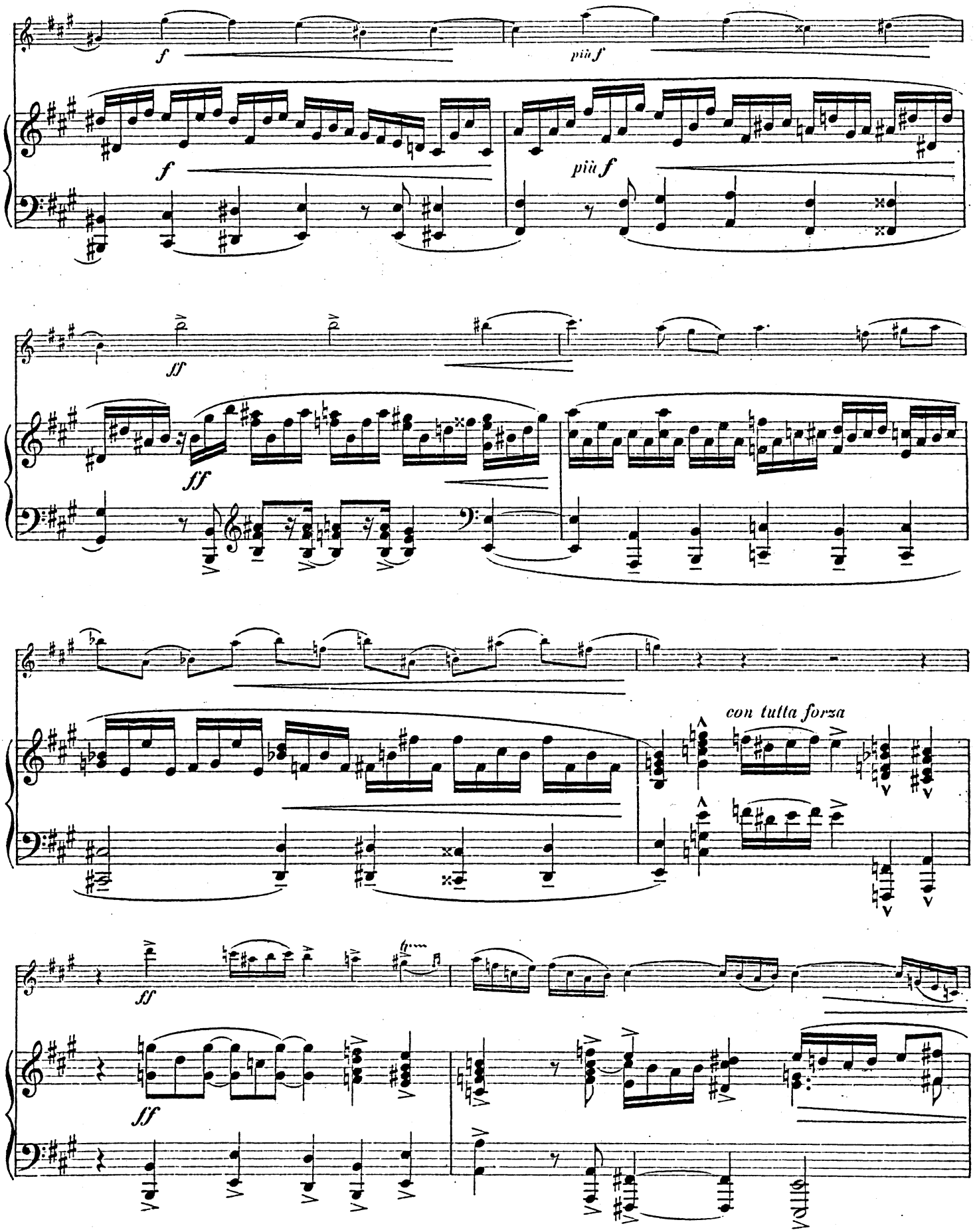
f
più f
f
più f
ff
ff
con tutta forza
ff
ff

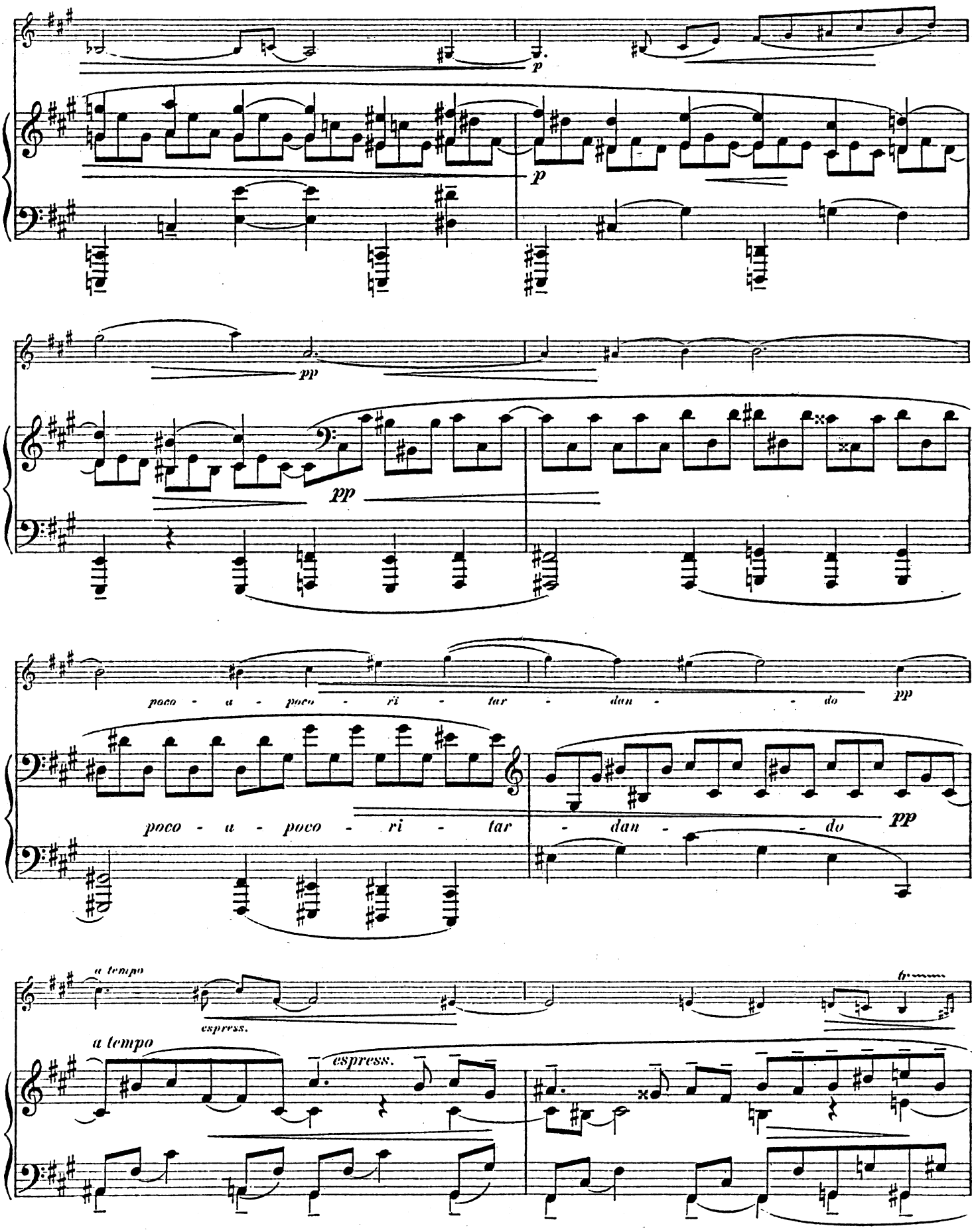
p
p
pp
pp
poco - a - poco - ri - tar - dan - do
pp
poco - a - poco - ri - tar - dan - do
pp
a tempo
espress.
a tempo
espress.

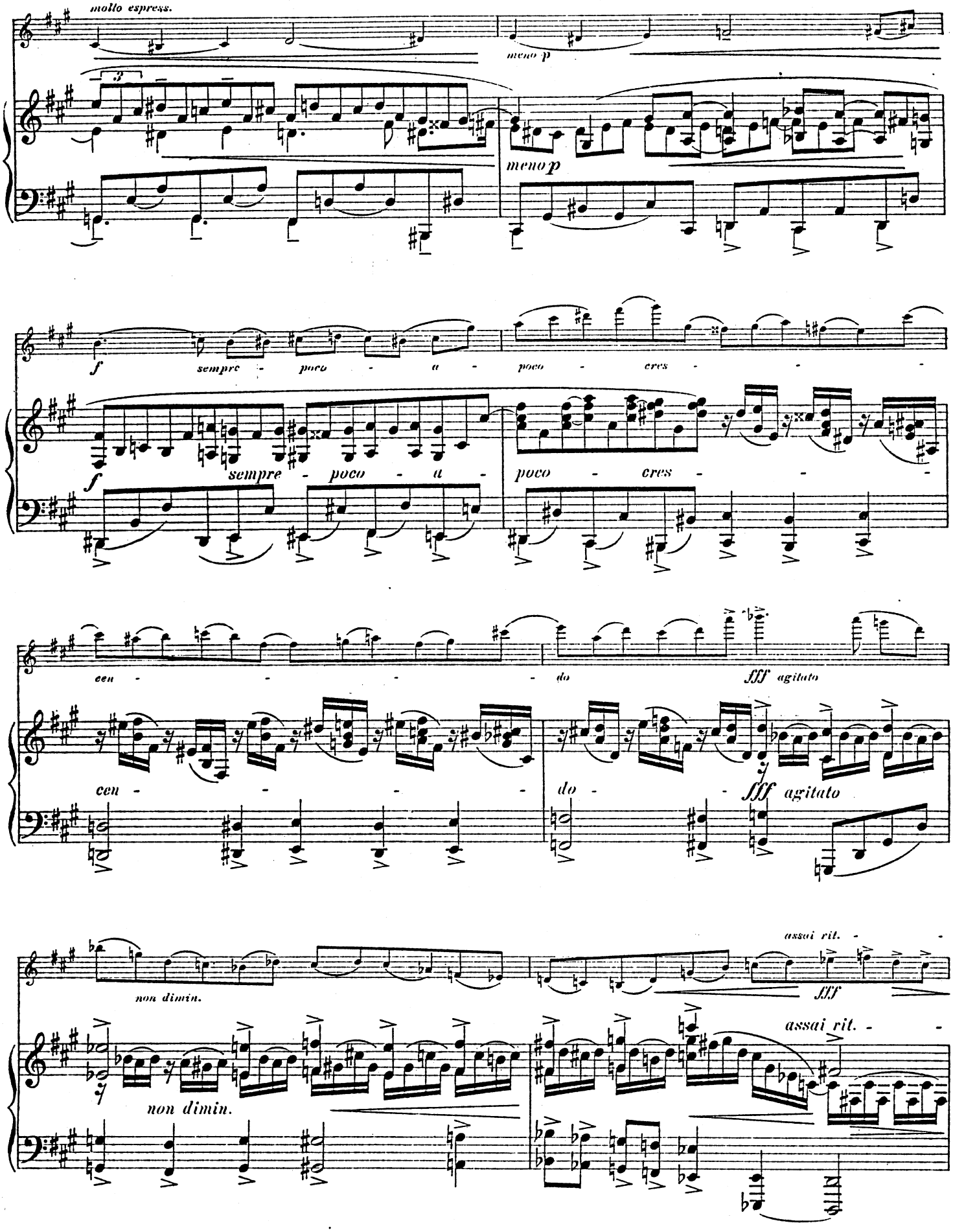
molto espress.
meno p
meno p
f
sempre - poco - a - poco - cres - - -
sempre - poco - a - poco - cres - - -
cen - - - - do
fff agitato
cen - - - - do - -
fff agitato
non dimin.
assai rit. - -
fff
non dimin.
assai rit. - -

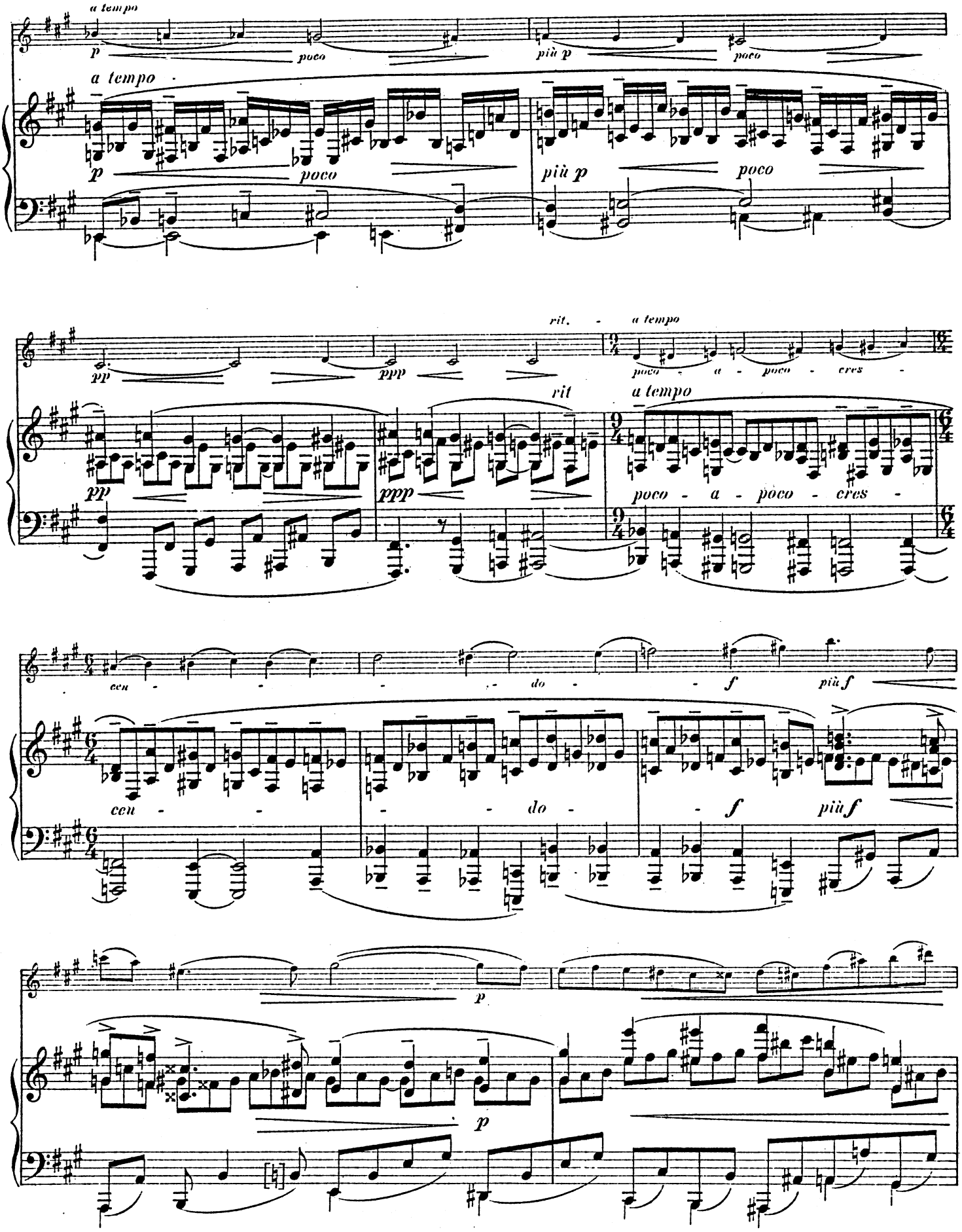
a tempo
p
poco
più p
poco
a tempo
p
poco
più p
poco
rit.
a tempo
pp
ppp
poco - a - poco - cres -
rit
a tempo
pp
ppp
poco - a - poco - cres -
cen - - - do - - f più f
cen - - - do - - f più f
p
p

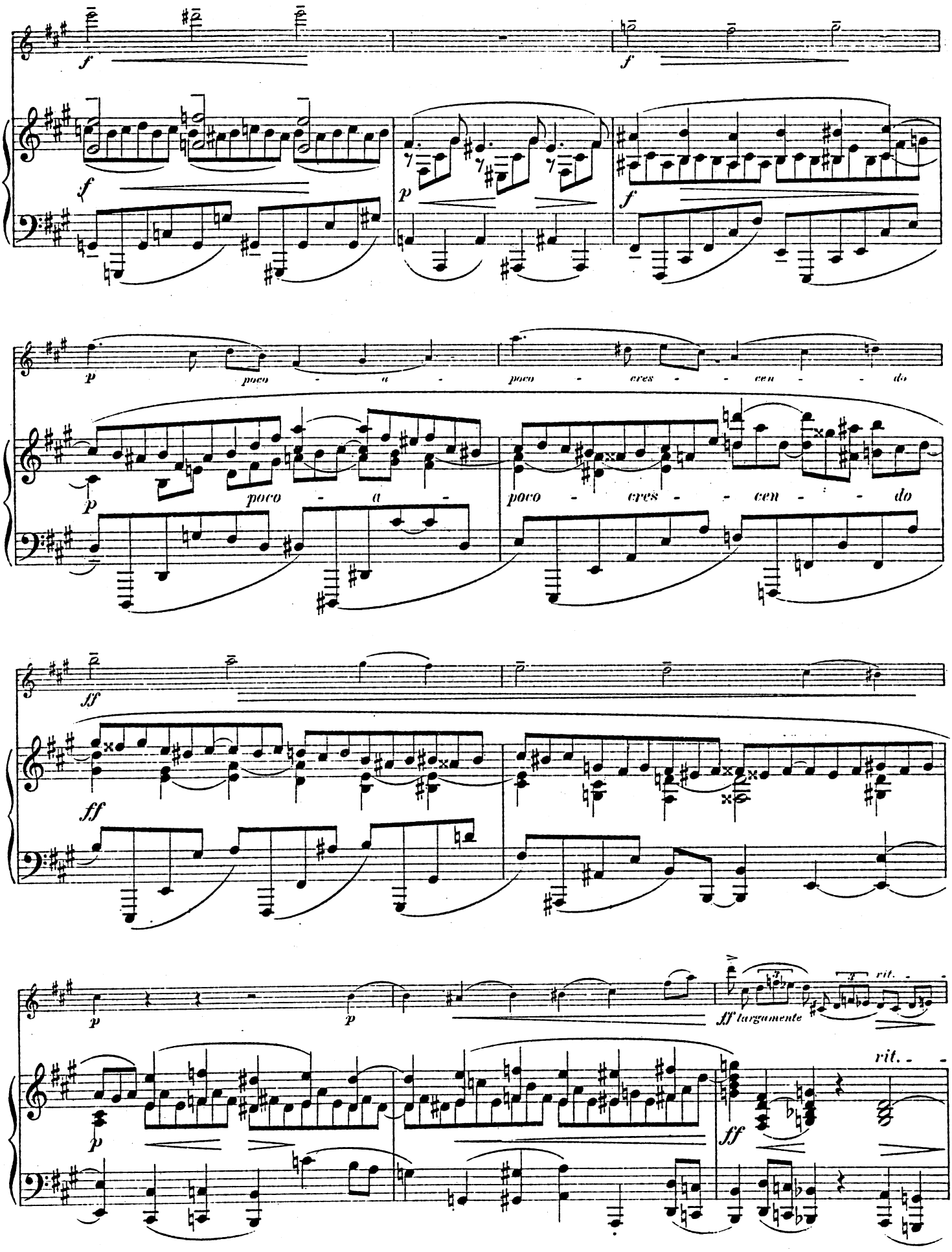
f
f
f
p
f
p
poco - a - poco - cres - - cen - - do
p
poco - a -
poco - cres - - cen - - do
ff
ff
p
p
ff largamente
rit.
p
ff
rit.

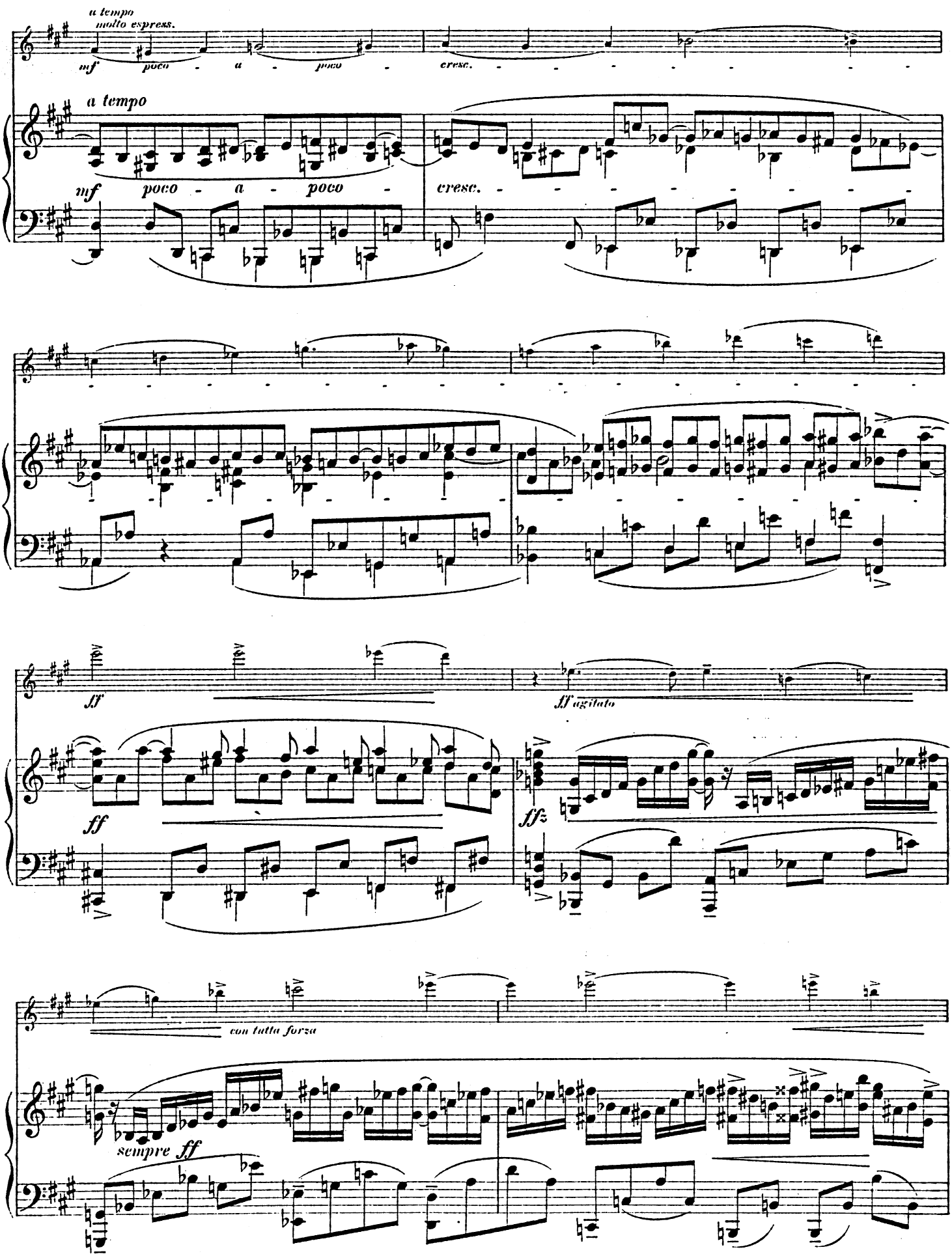
a tempo
molto espress.
mf poco - a - poco -
cresc. - - - - - - - -
a tempo
mf poco - a - poco -
cresc. - - - - - - - -
ff
ff agitato
ff
ff
con tutta forza
sempre ff

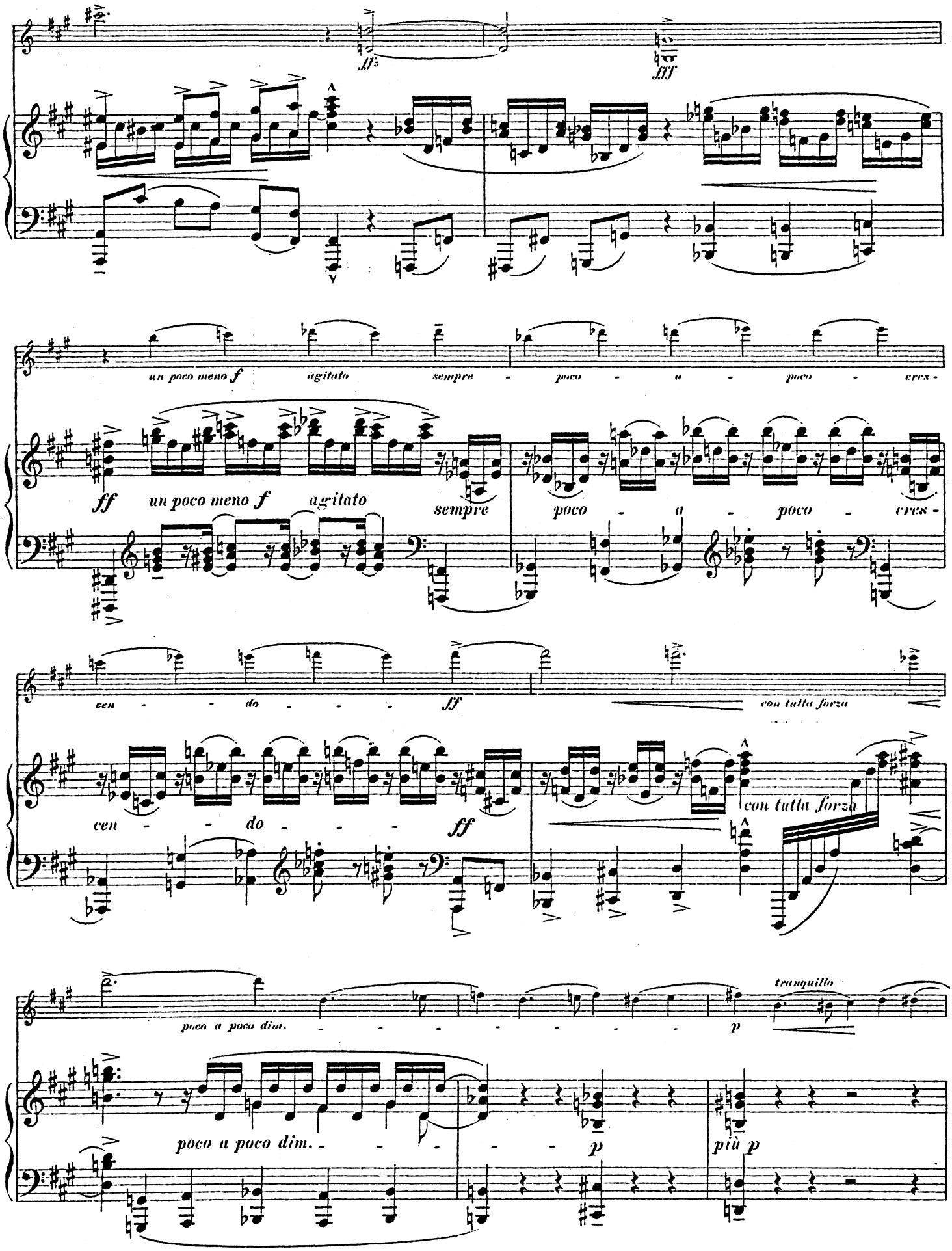
un poco meno f
agitato
sempre
poco - a - poco - cres -
ff
cen - - do - - - ff
con tutta forza
poco a poco dim.
p
tranquillo
più p

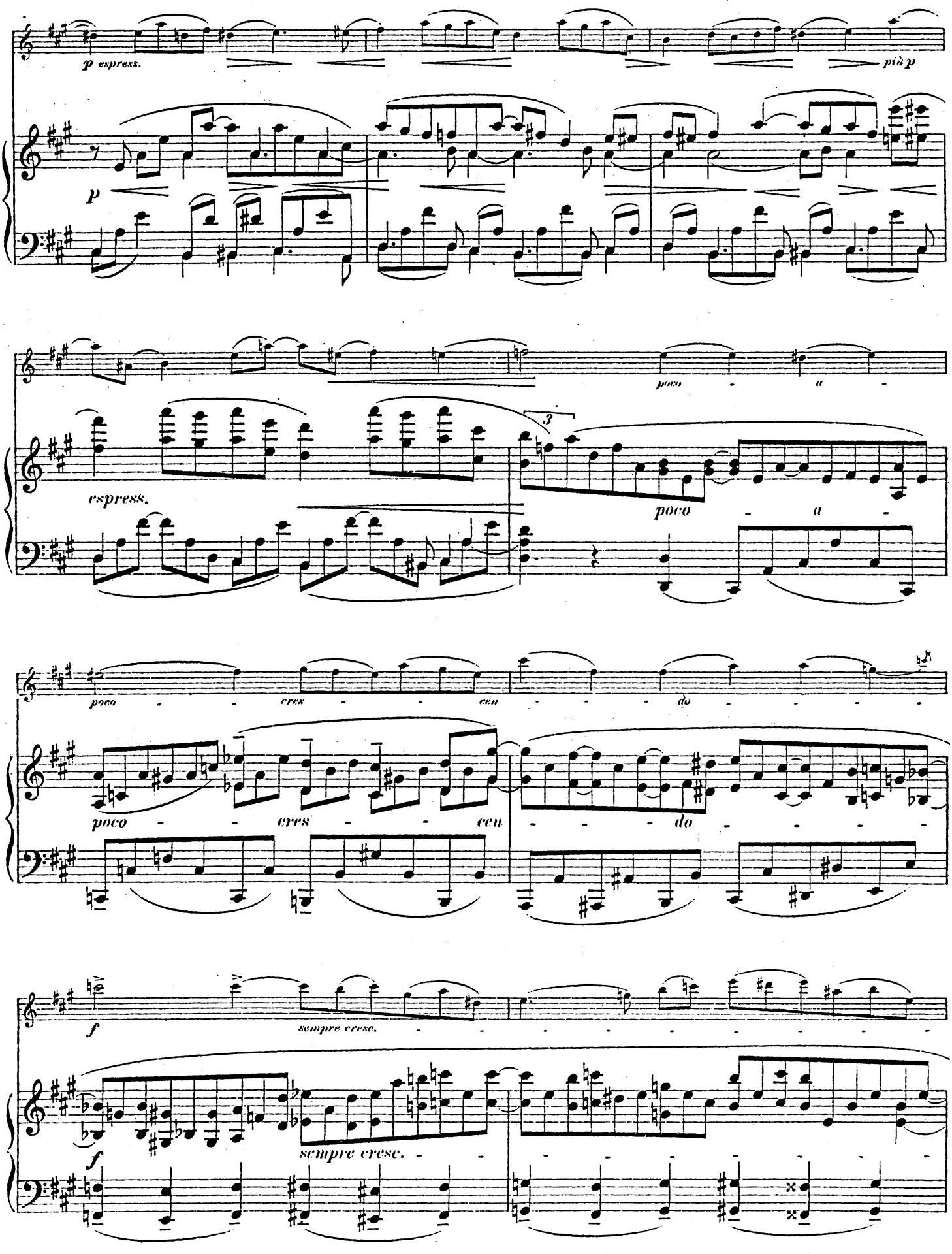
p espress.
più p
p
poco - a -
espress.
3
poco - a -
poco - - cres - - cen - - - do - - - -
poco - - cres - - cen - - - do - - - -
f
sempre cresc. - - - - - - - - - -
f
sempre cresc. - - - - - - - - - -

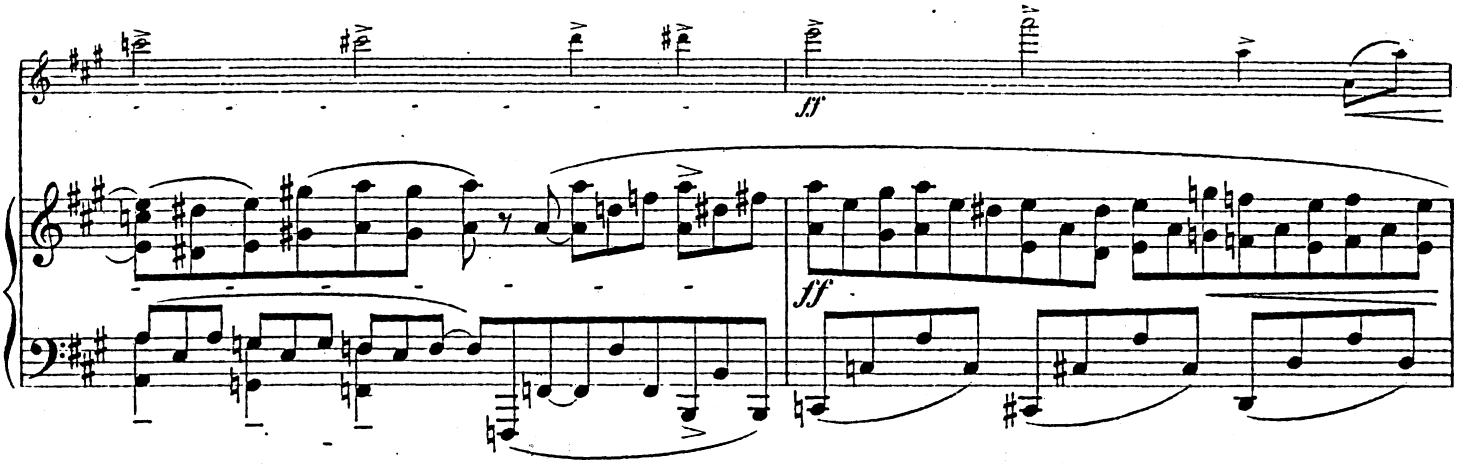
ff
ff

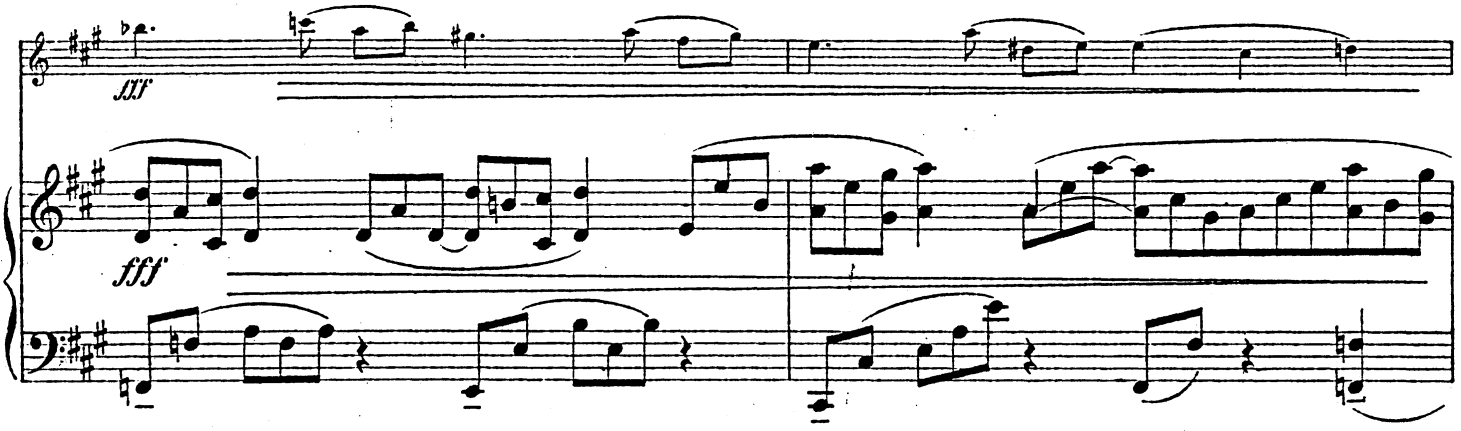
fff
fff

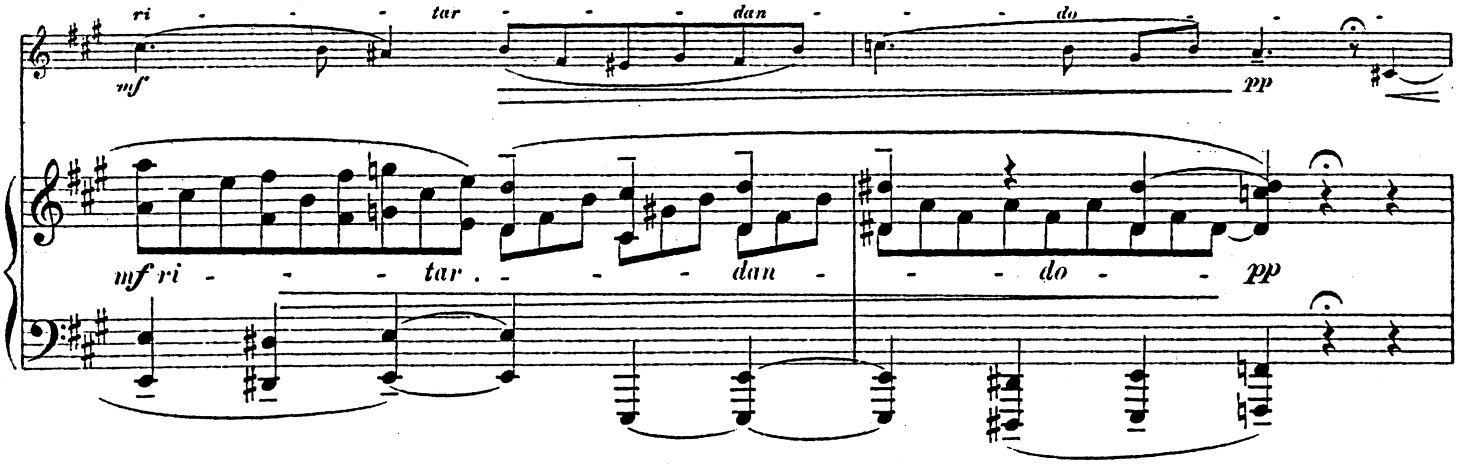
ri - - - tar - - - dan - - - do
mf
pp
mf ri - - - tar - - - dan - - - do - - - pp

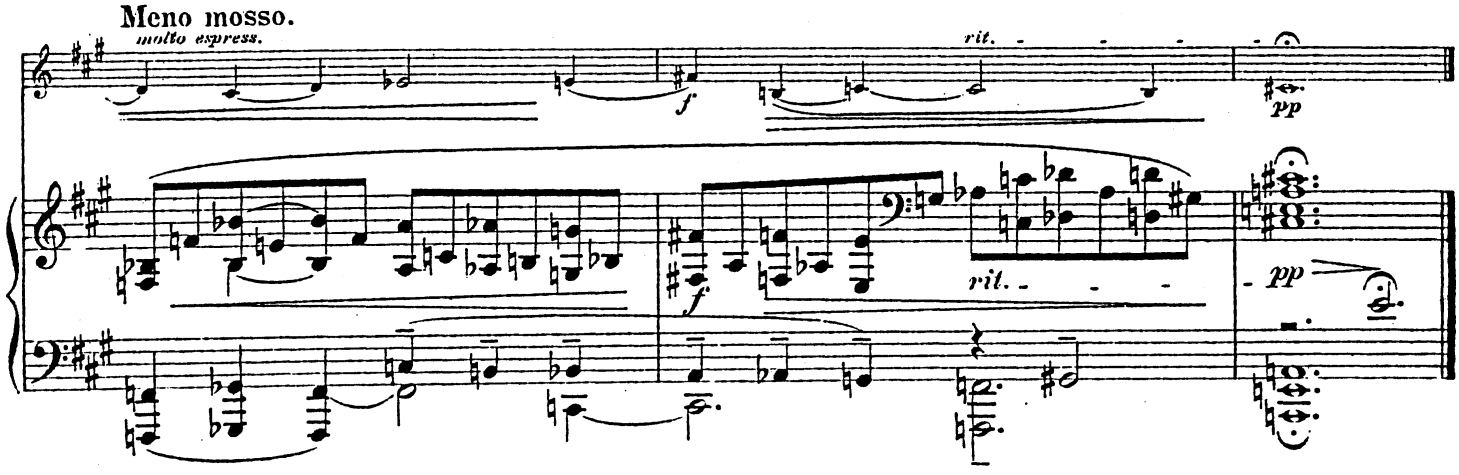
Meno mosso.
molto espress.
f
rit.
pp
f
rit.
pp

Intermezzo.

Prestissimo assai *(ad capriccio).*

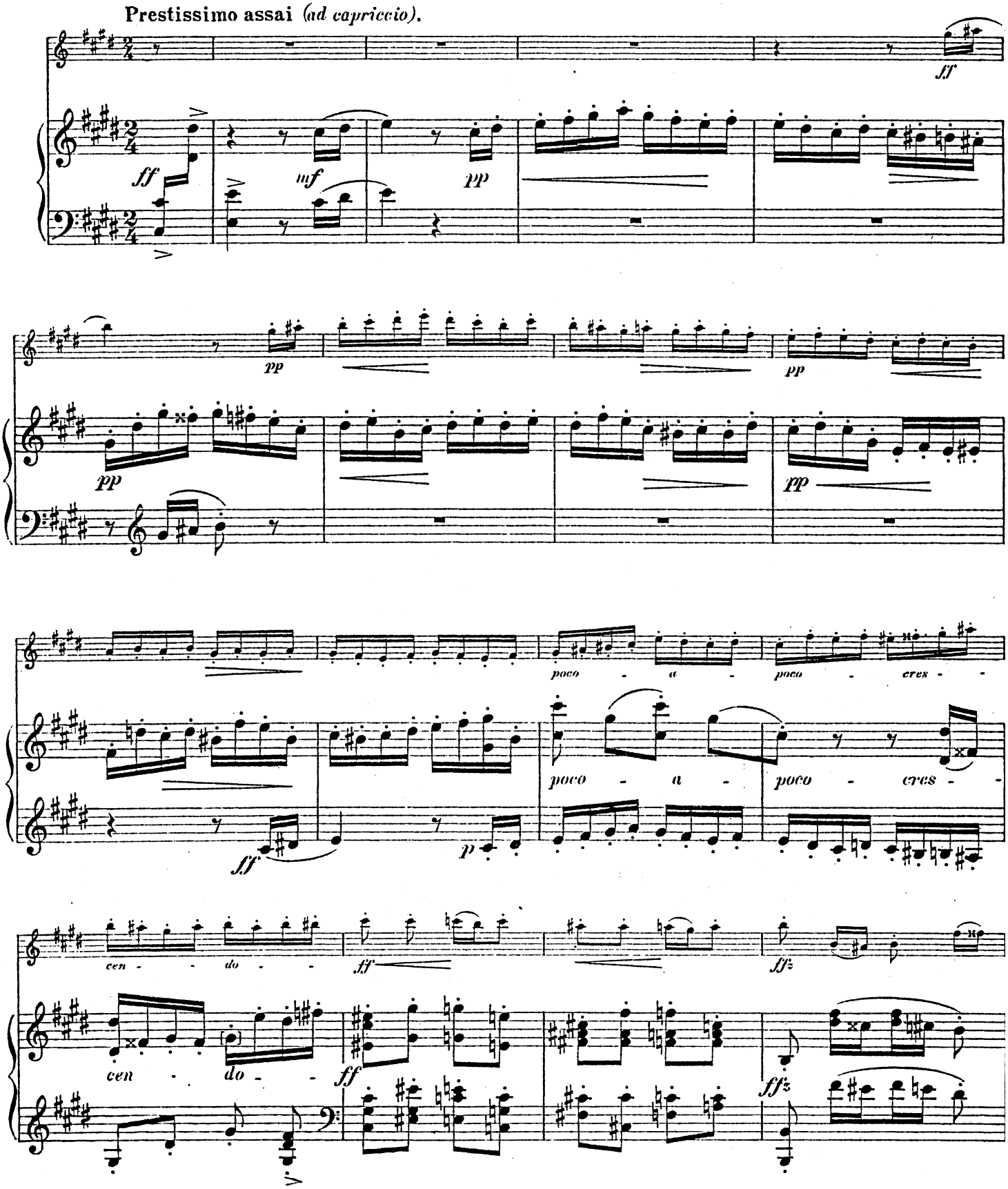

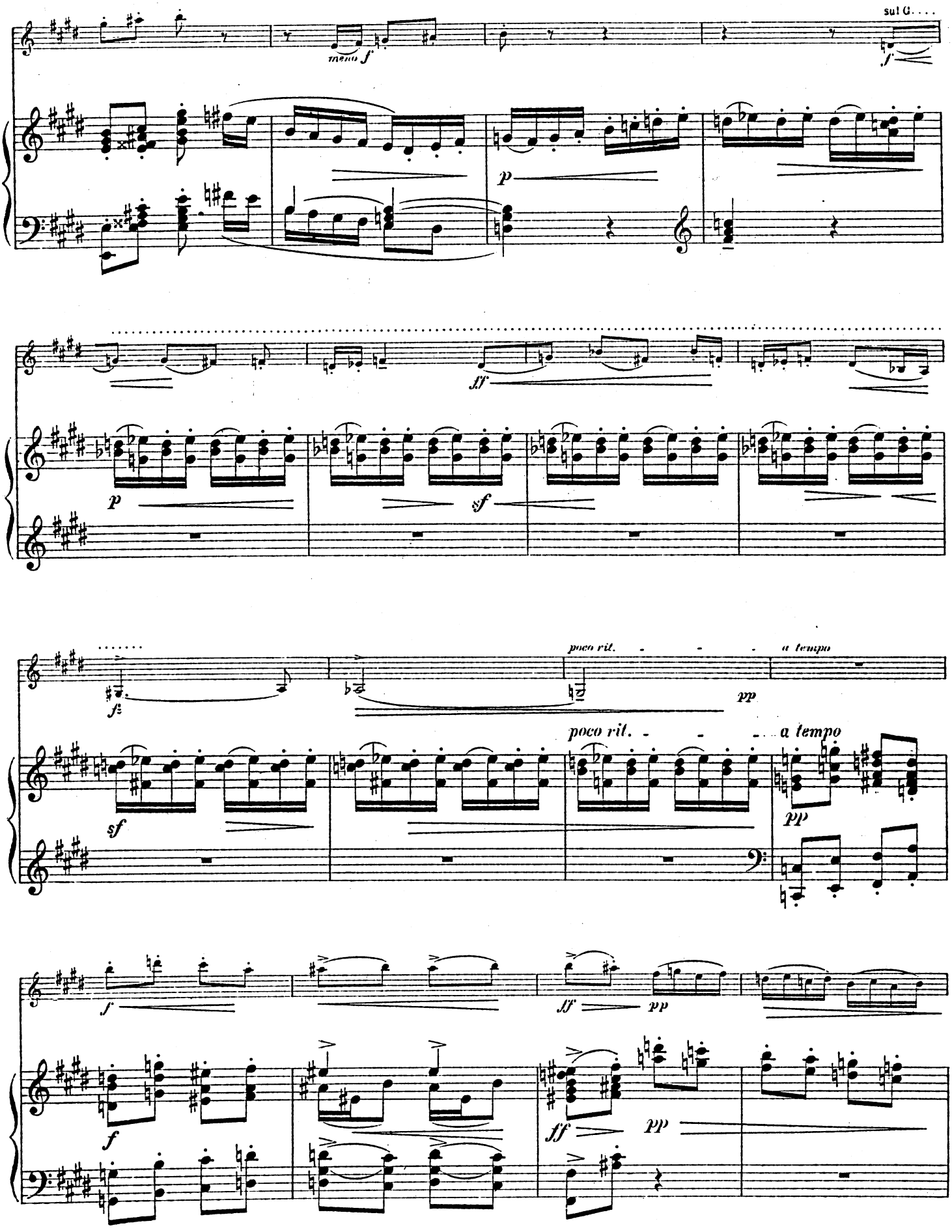
sul G....
meno f
f
p
ff
p
sf
poco rit.
a tempo
pp
fz
poco rit.
a tempo
sf
pp
f
ff
pp
f
pp

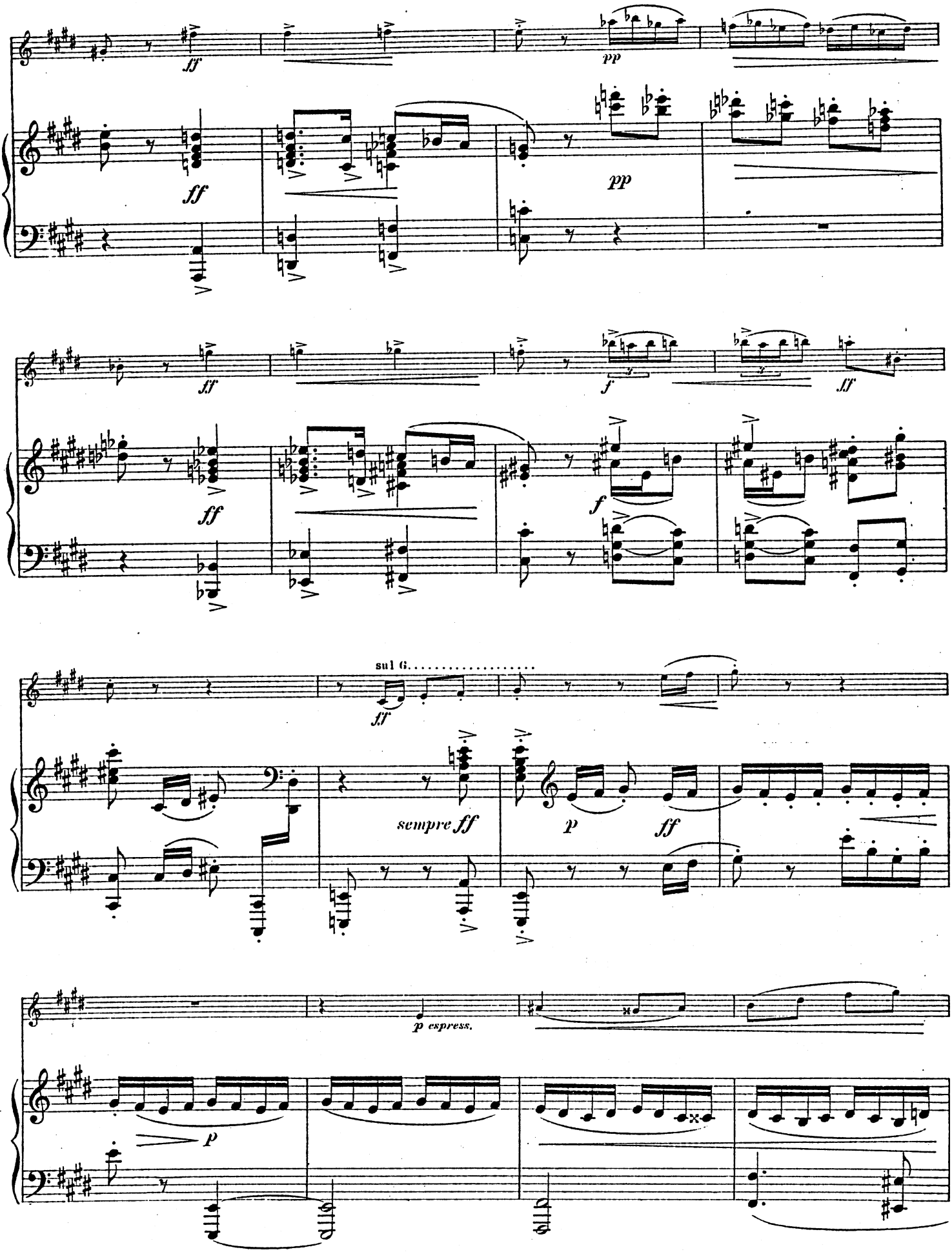
ff
pp
ff
pp
ff
f
ff
f
sul G.....
ff
sempre ff
p
ff
p espress.
p

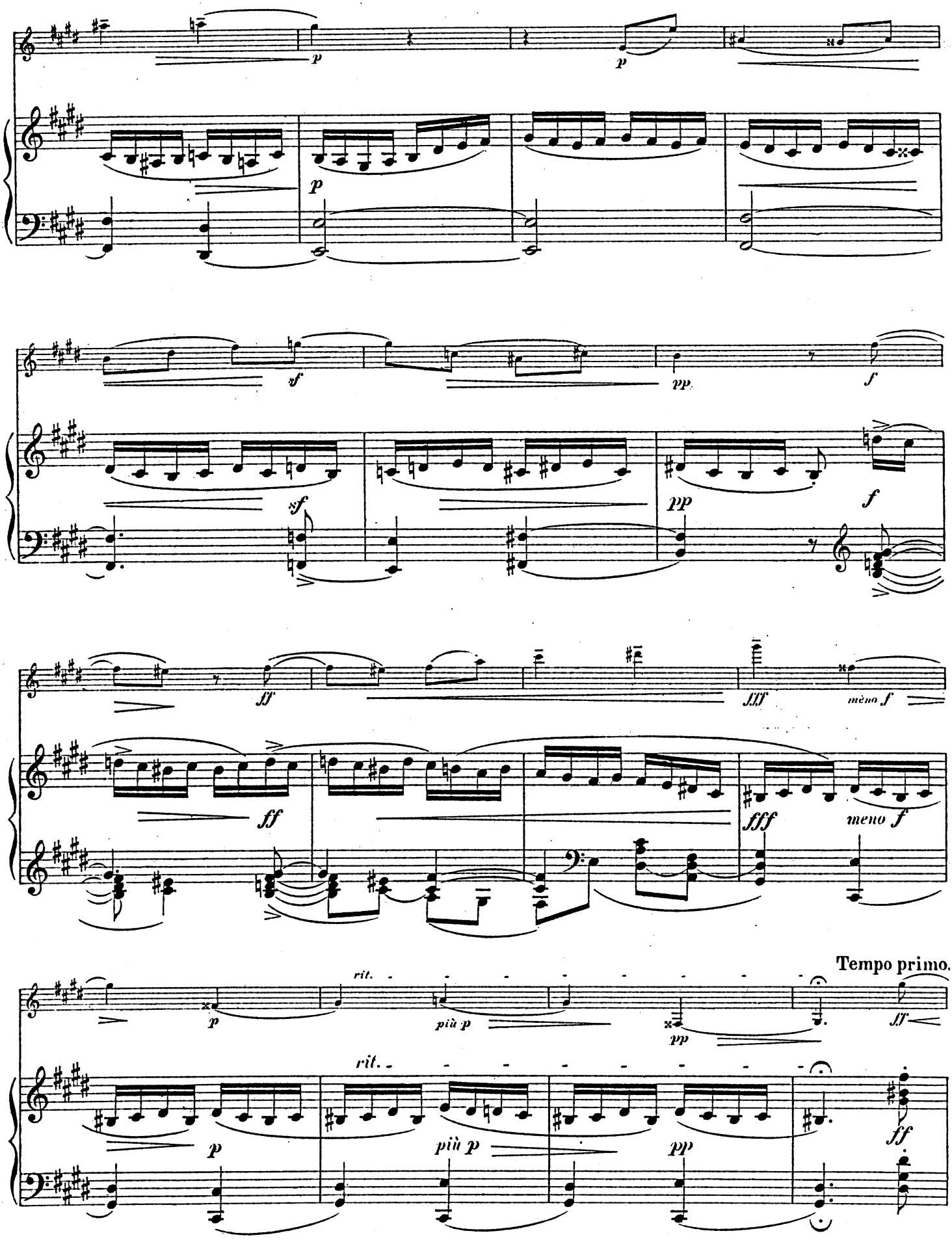
p
p
sf
pp
f
sf
pp
f
ff
fff
meno f
ff
fff
meno f
Tempo primo.
rit.
più p
pp
ff
rit.
p
più p
pp
ff

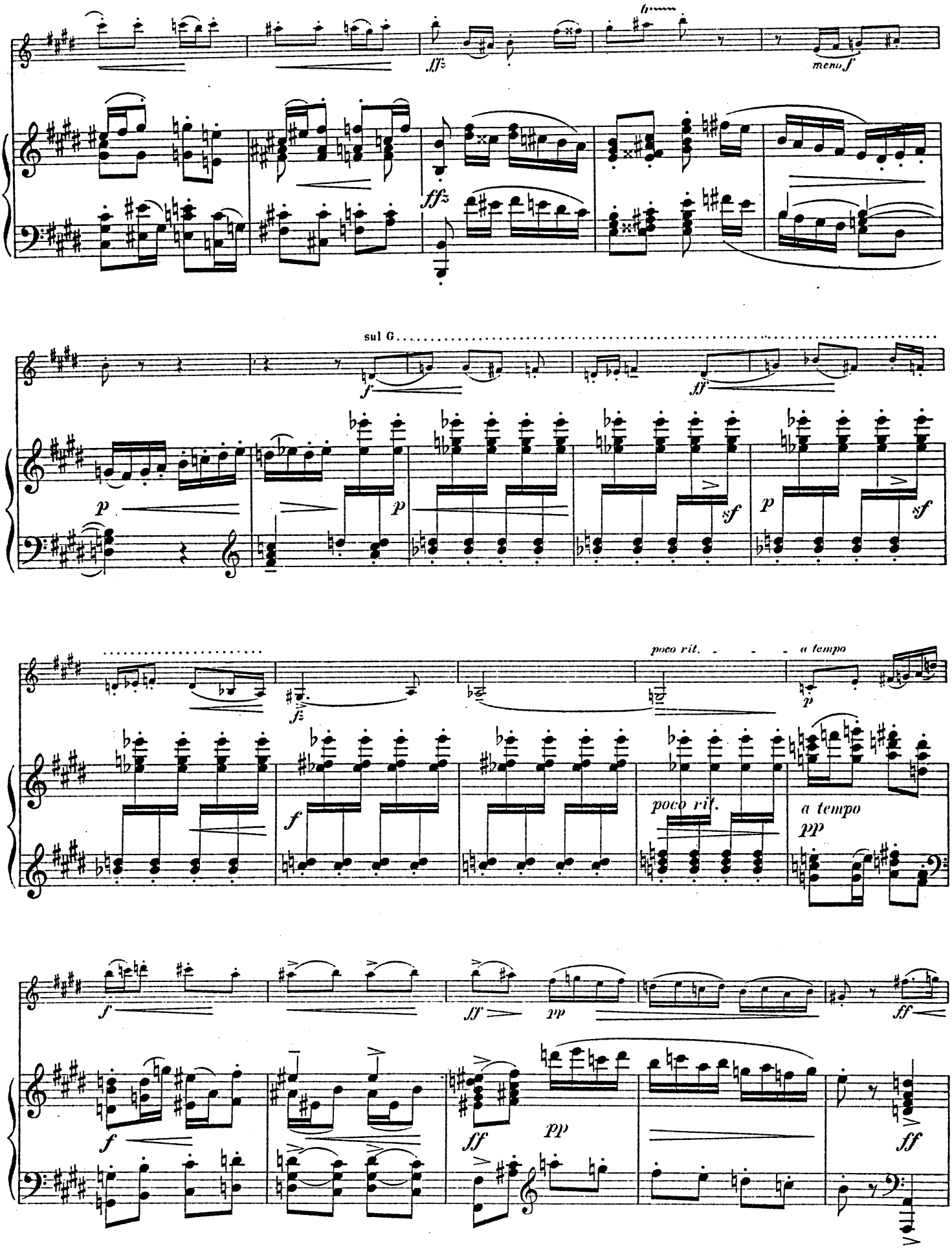
sul G
poco rit.
a tempo
poco rit.
a tempo

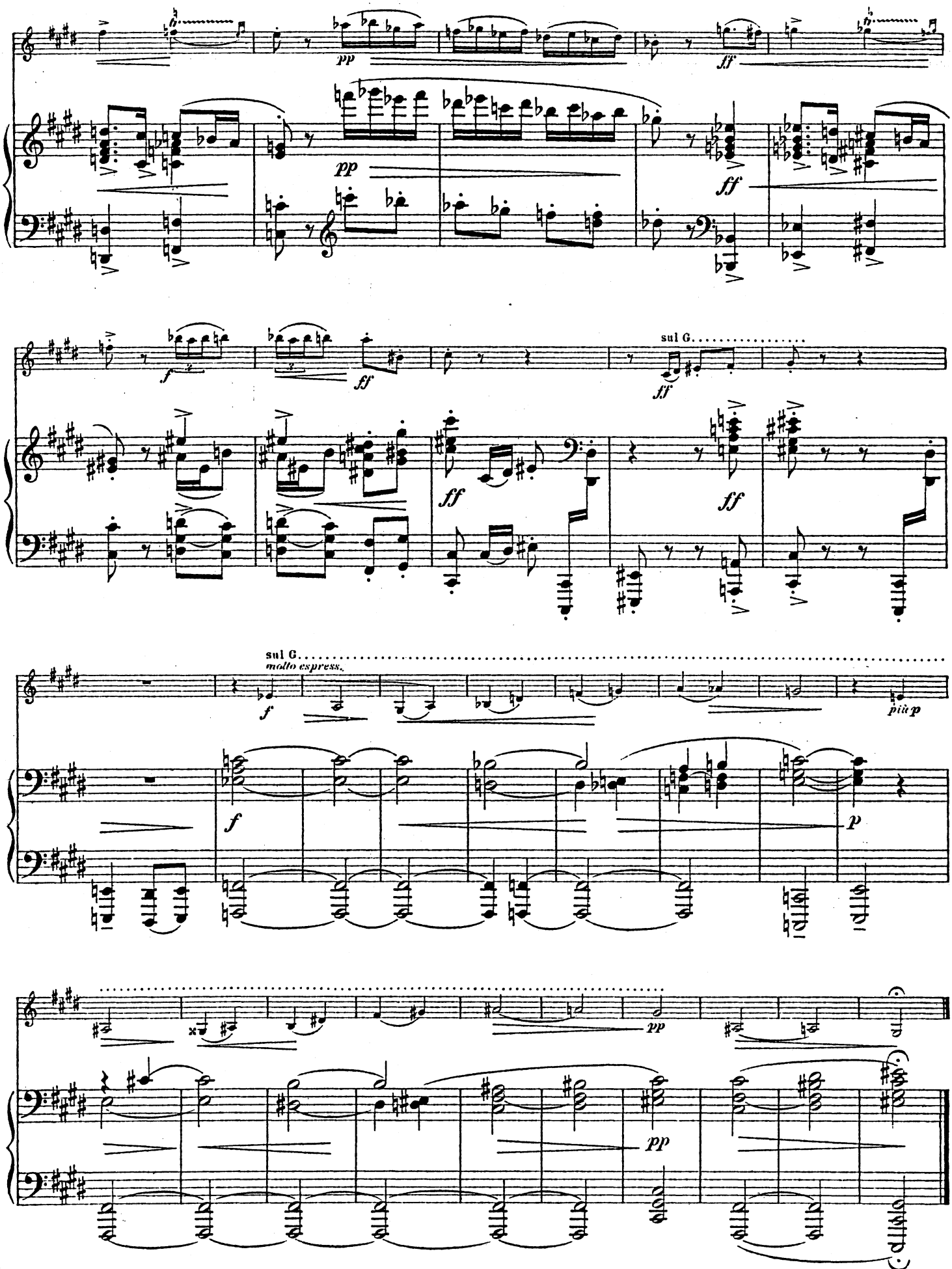
pp
ff
pp
ff
f
ff
ff
sul G.
ff
ff
sul G.
molto espress.
f
più p
f
p
pp
pp

Largo con gran espressione.

sempre sul G.....

p ma sonore e molto espressivo

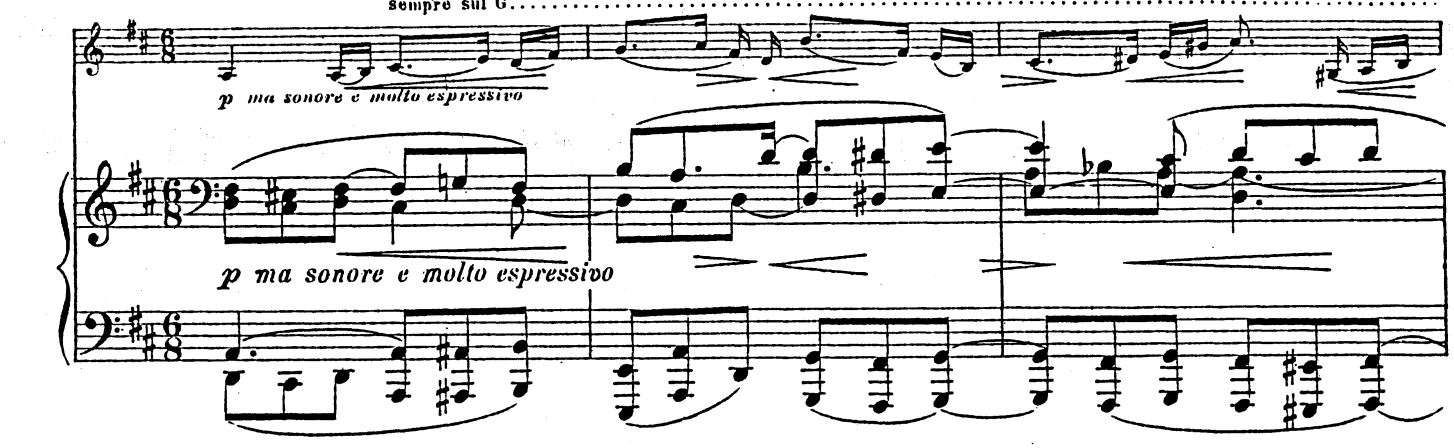

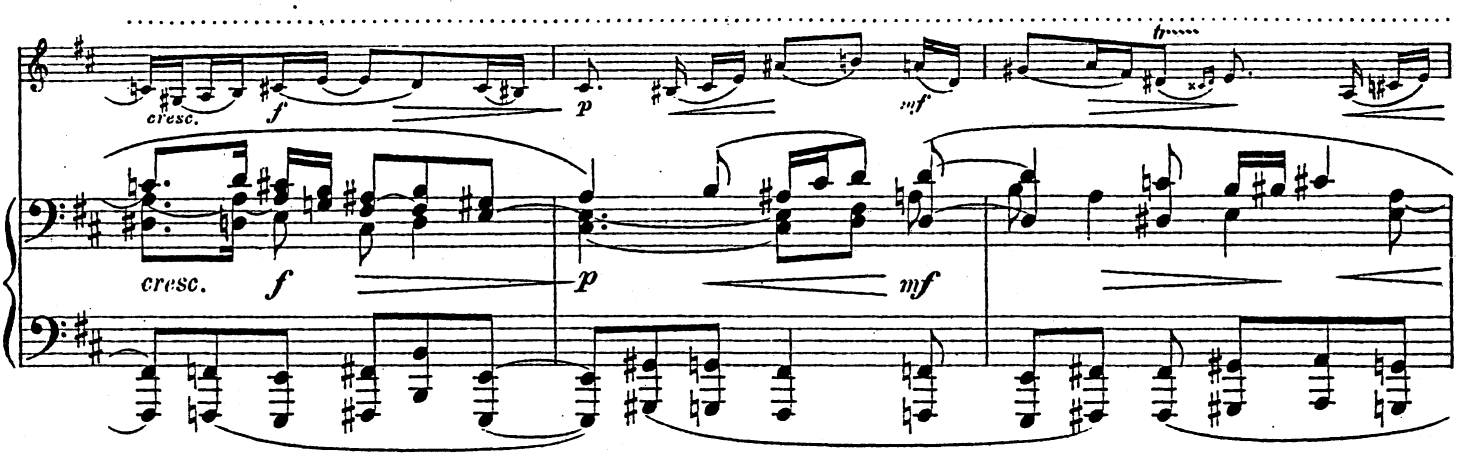

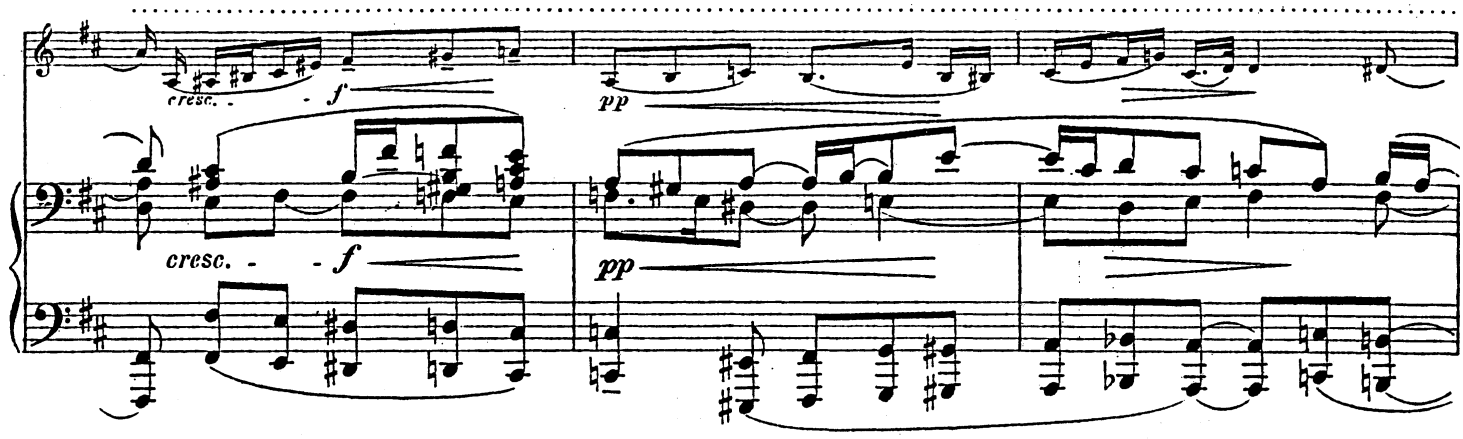

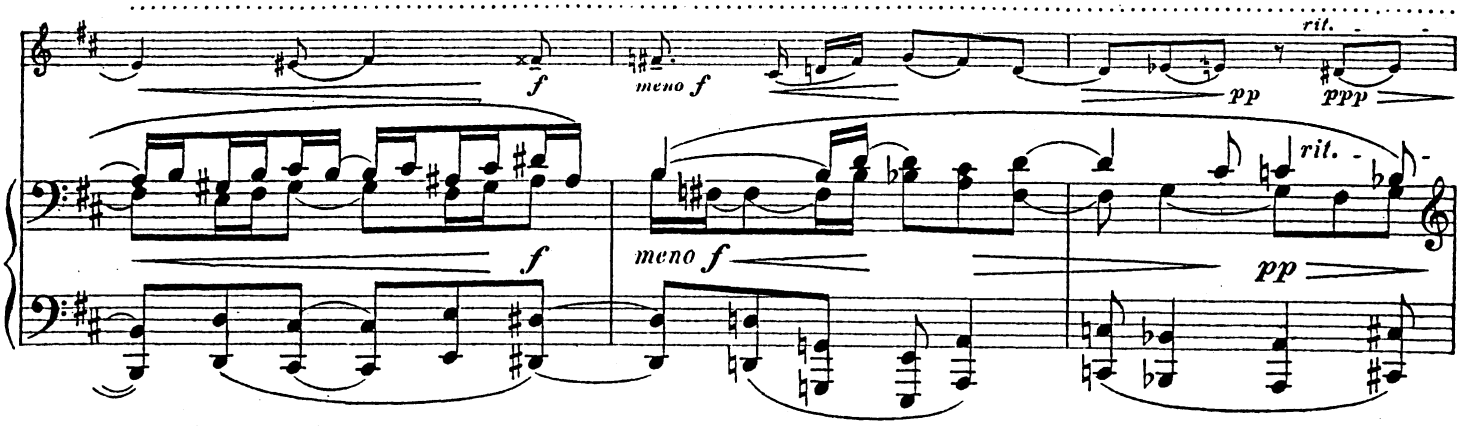

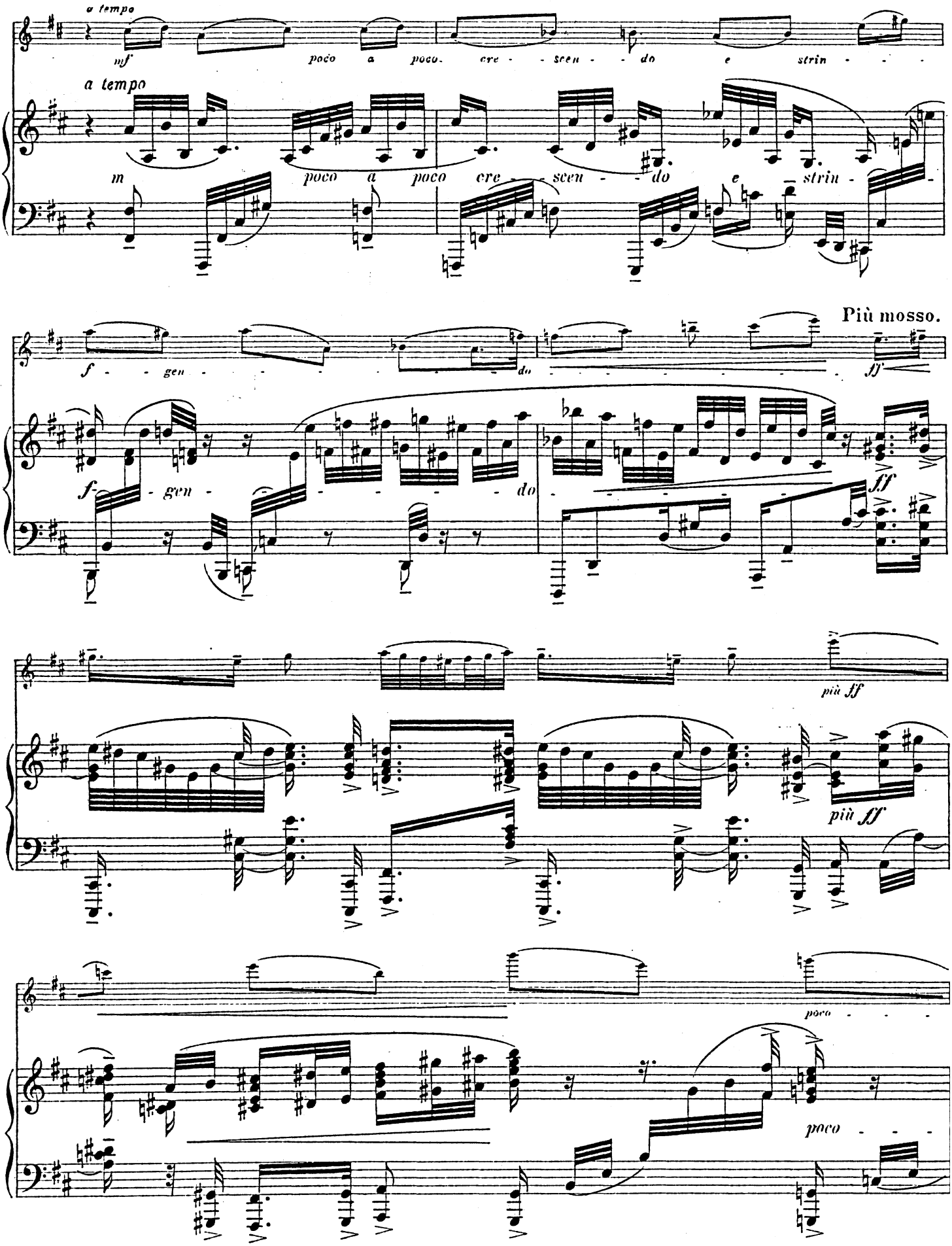
a tempo
mf
poco a poco cre - scen - do e strin - - -
a tempo
m
poco a poco cre - scen - do e strin -
f - gen - - - - do
Più mosso.
ff
f - gen - - - - do
ff
più ff
più ff
poco - - -
poco - - -

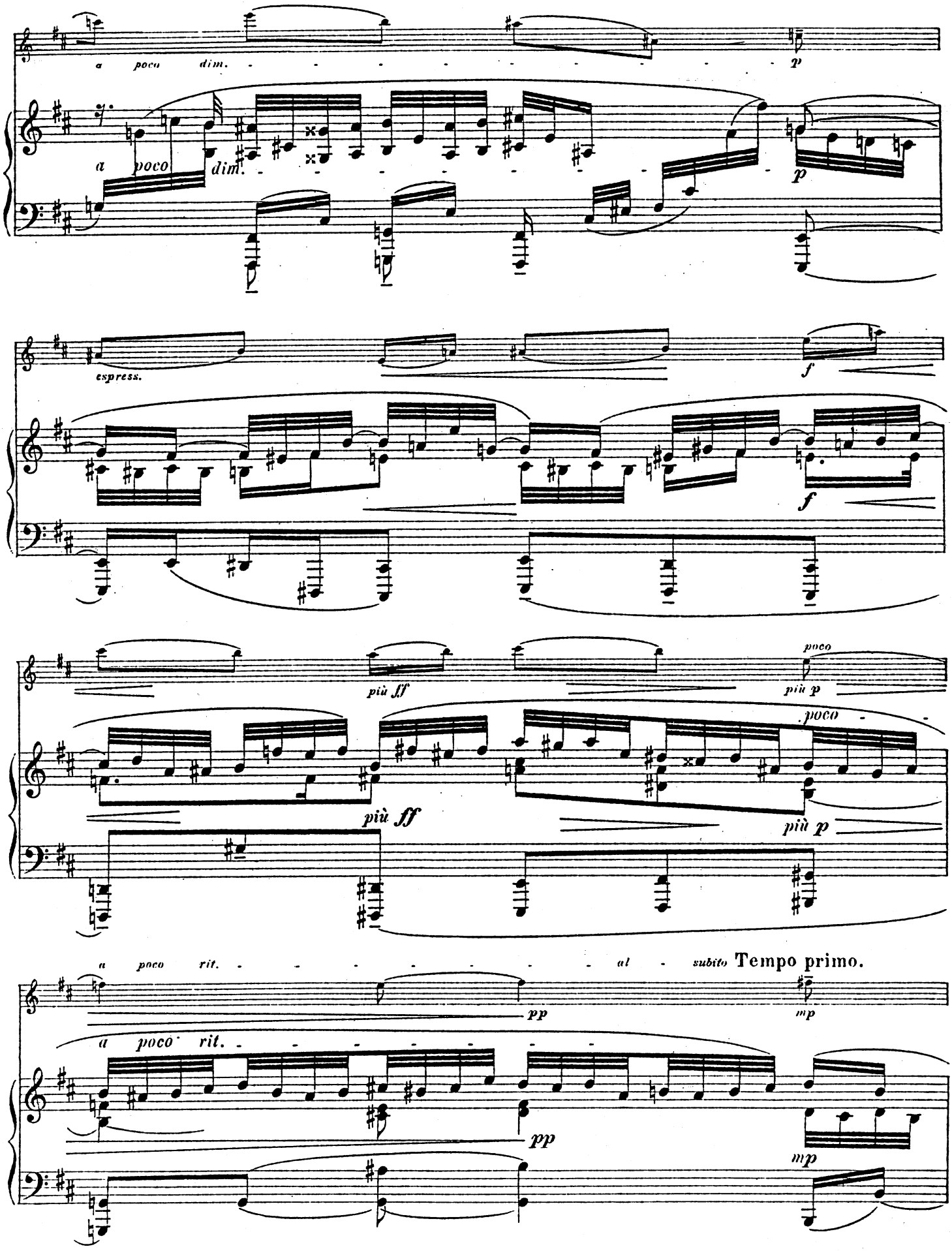
a poco dim.
p
a poco dim.
p
espress.
f
f
più ff
poco
più p
più ff
poco
più p
a poco rit.
al subito Tempo primo.
pp
mp
a poco rit.
pp
mp

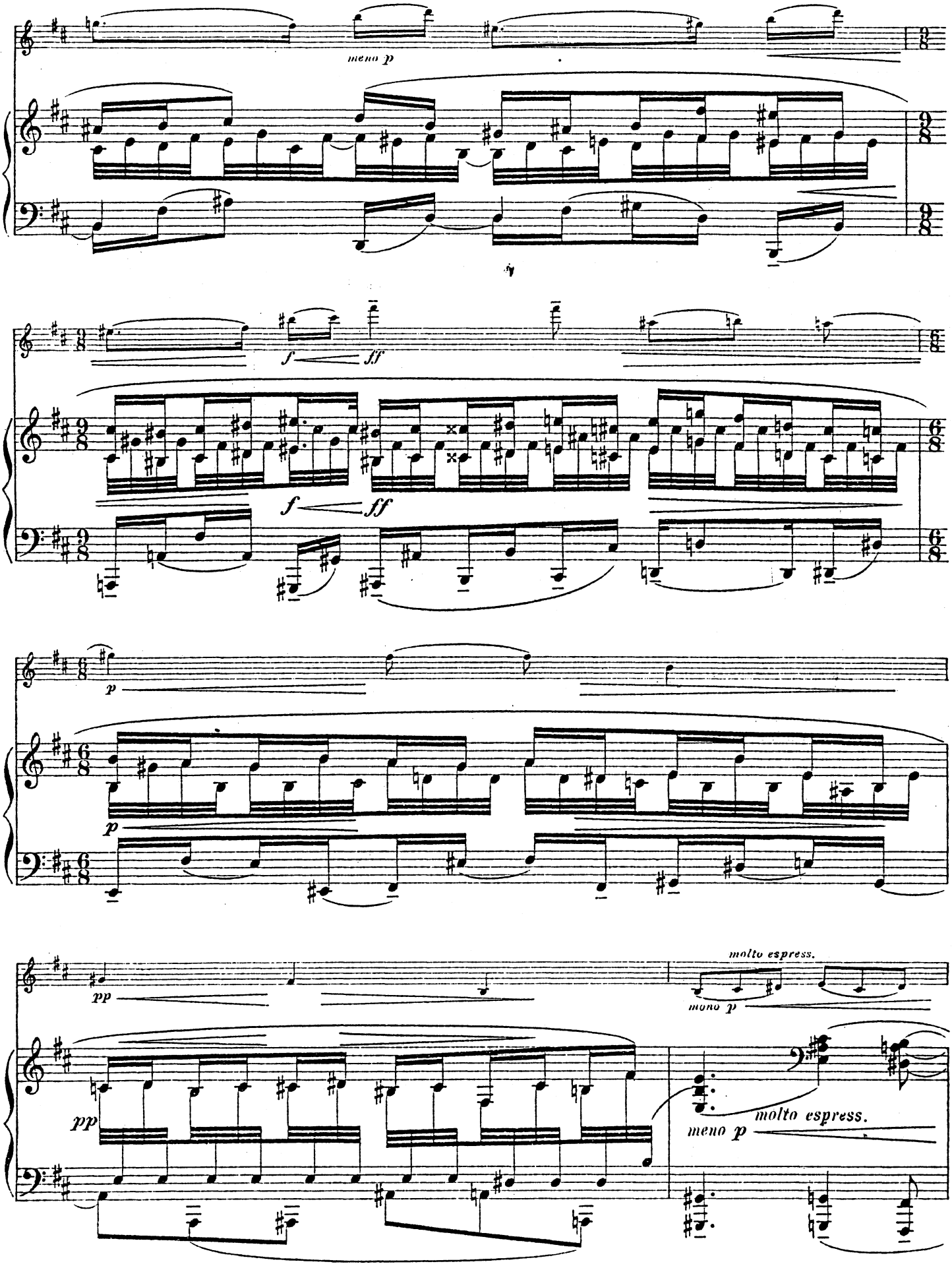
meno p
f
ff
f
ff
p
p
pp
molto espress.
meno p
pp
molto espress.
meno p

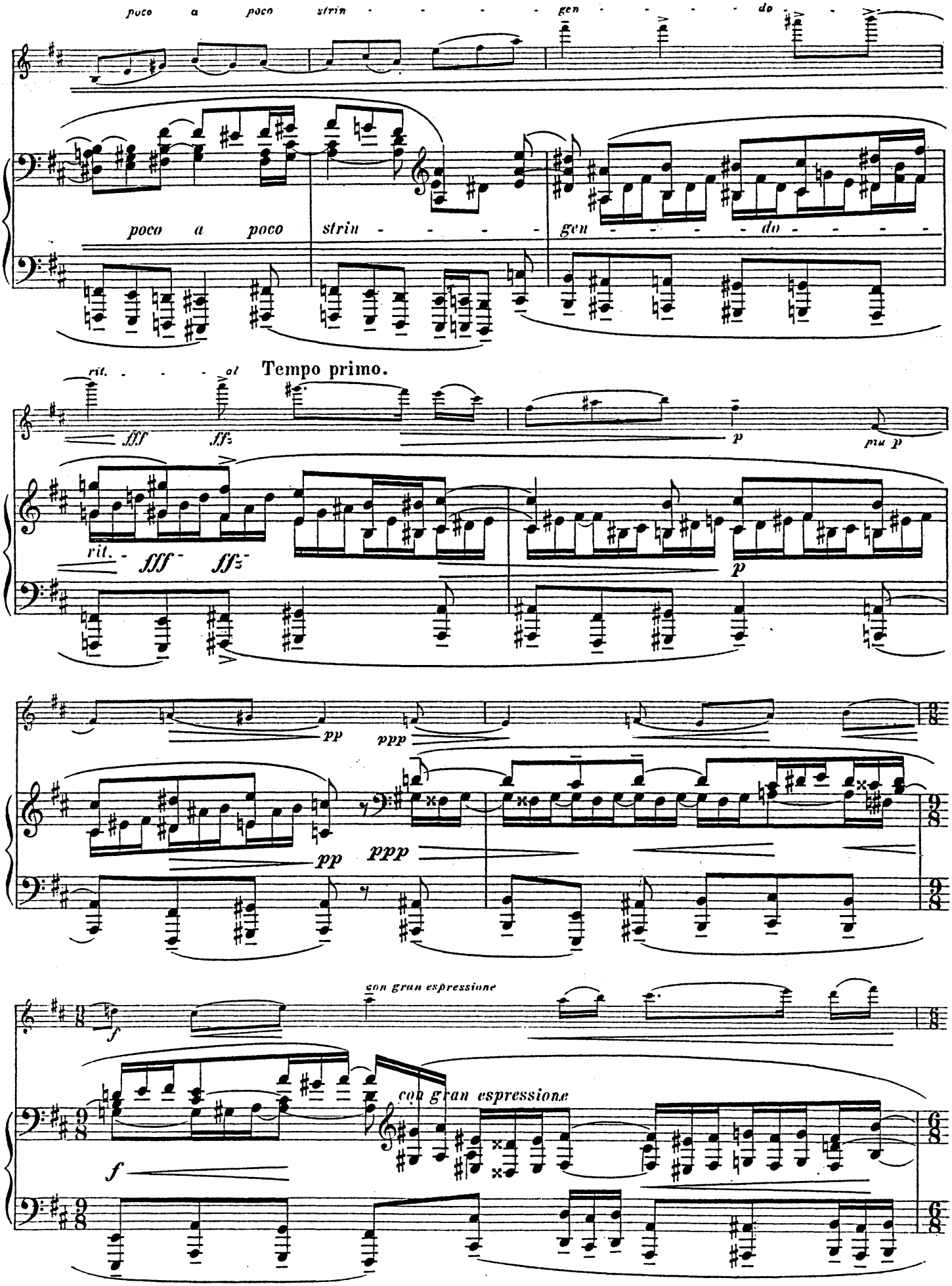
poco a poco strin - - - - gen - - - - do - -
poco a poco strin - - - - gen - - - - do - - - -
rit. - - - - al
Tempo primo.
fff
ffz
p
più p
rit.
fff
ffz
p
pp
ppp
pp
ppp
con gran espressione
f
con gran espressione
f

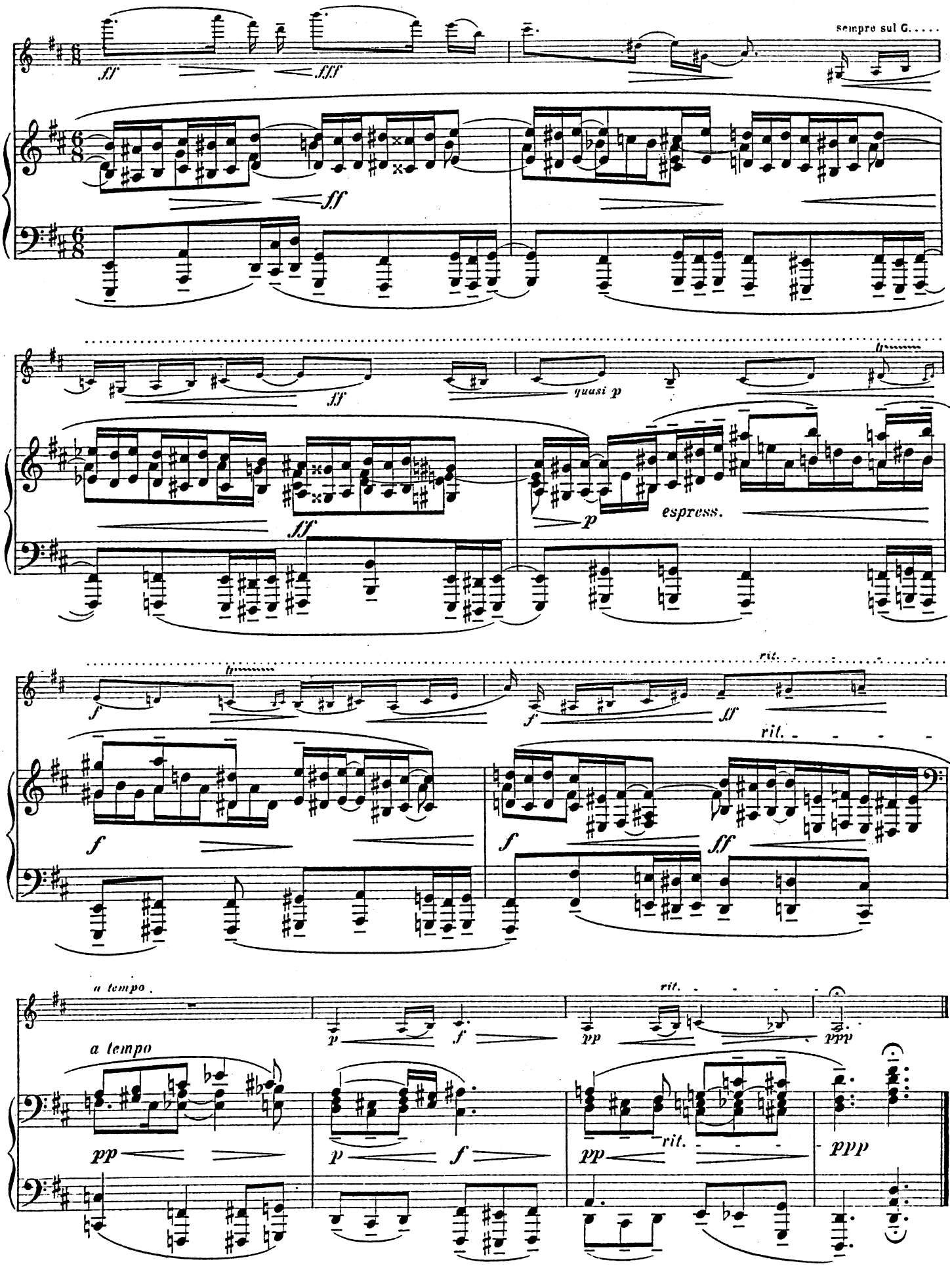
sempre sul G.....
ff
fff
ff
ff
quasi p
ff
p
espress.
f
f
ff
rit.
rit.
f
f
ff
a tempo
a tempo
p
f
pp
rit.
ppp
pp
p
f
pp
rit.
ppp

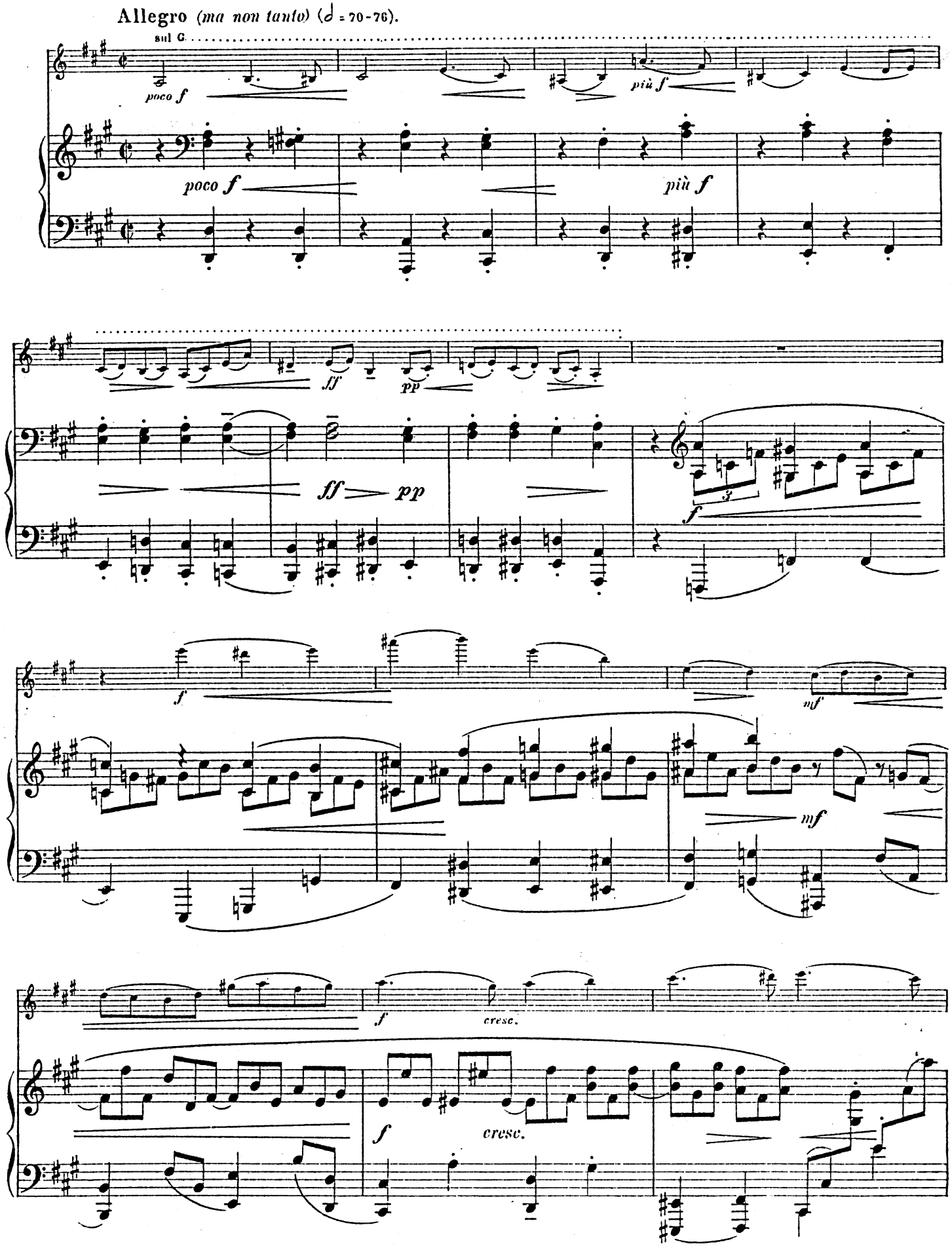
Allegro (ma non tanto) (𝅗𝅥 = 70-76).
sul G
poco f
più f
ff
pp
mf
cresc.

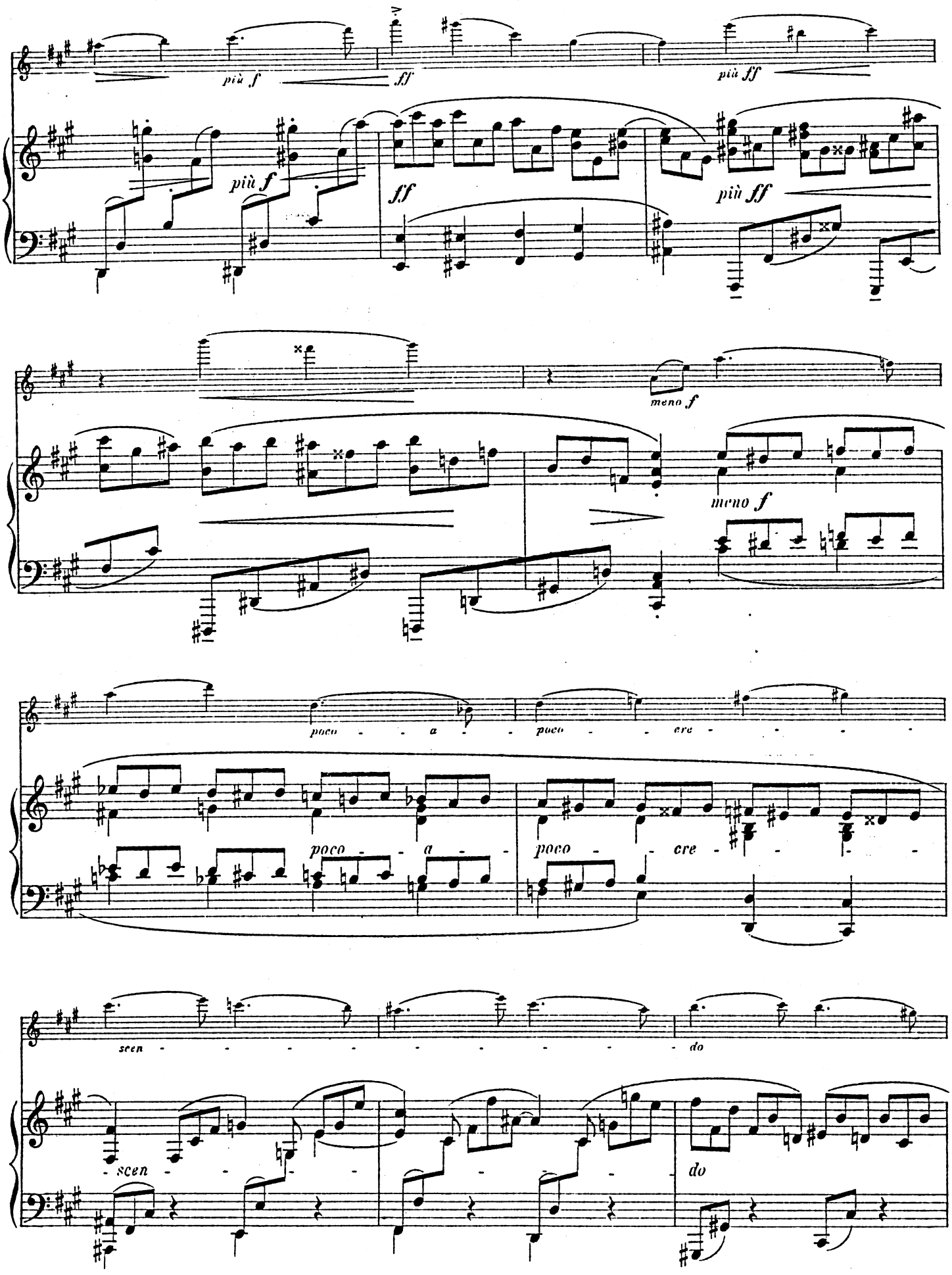
più f
ff
più ff
più f
ff
più ff
meno f
meno f
poco - - a - -
poco - - cre - - - - -
poco - - a - -
poco - - cre - - -
scen - - - - - - - - - -
do
scen - - -
do

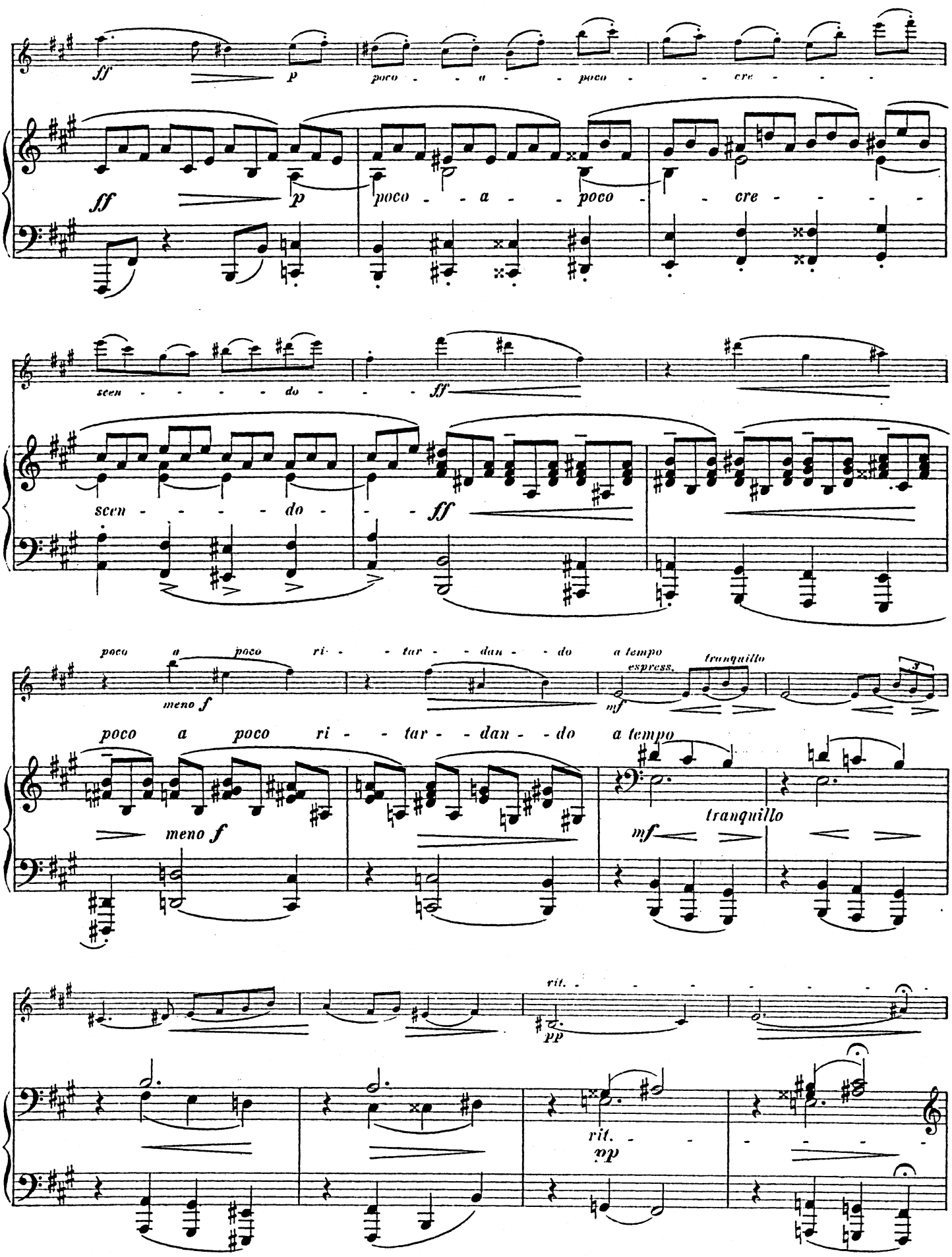
ff
p
poco - a - poco - cre - scen - do
ff
poco a poco ri - tar - dan - do
meno f
a tempo
espress.
tranquillo
mf
rit.
pp

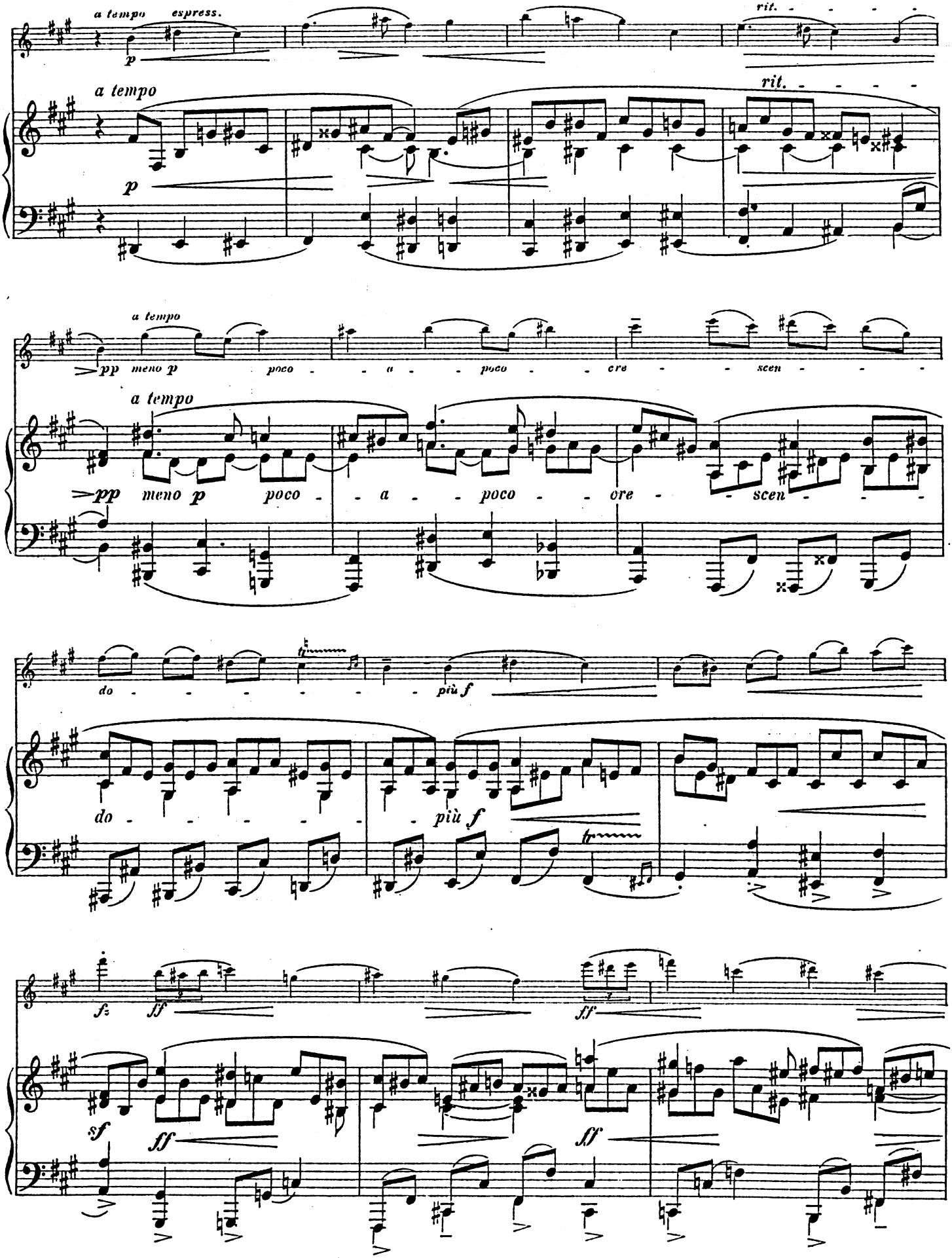
a tempo espress.
rit.
a tempo
rit.
a tempo
pp meno p poco - - a - - poco - - cre - - scen - - -
a tempo
pp meno p poco - - a - - poco - - ore - - scen - - -
do - - - - - - più f
do - - - - - - più f
sf
ff
ff
sf
ff
ff

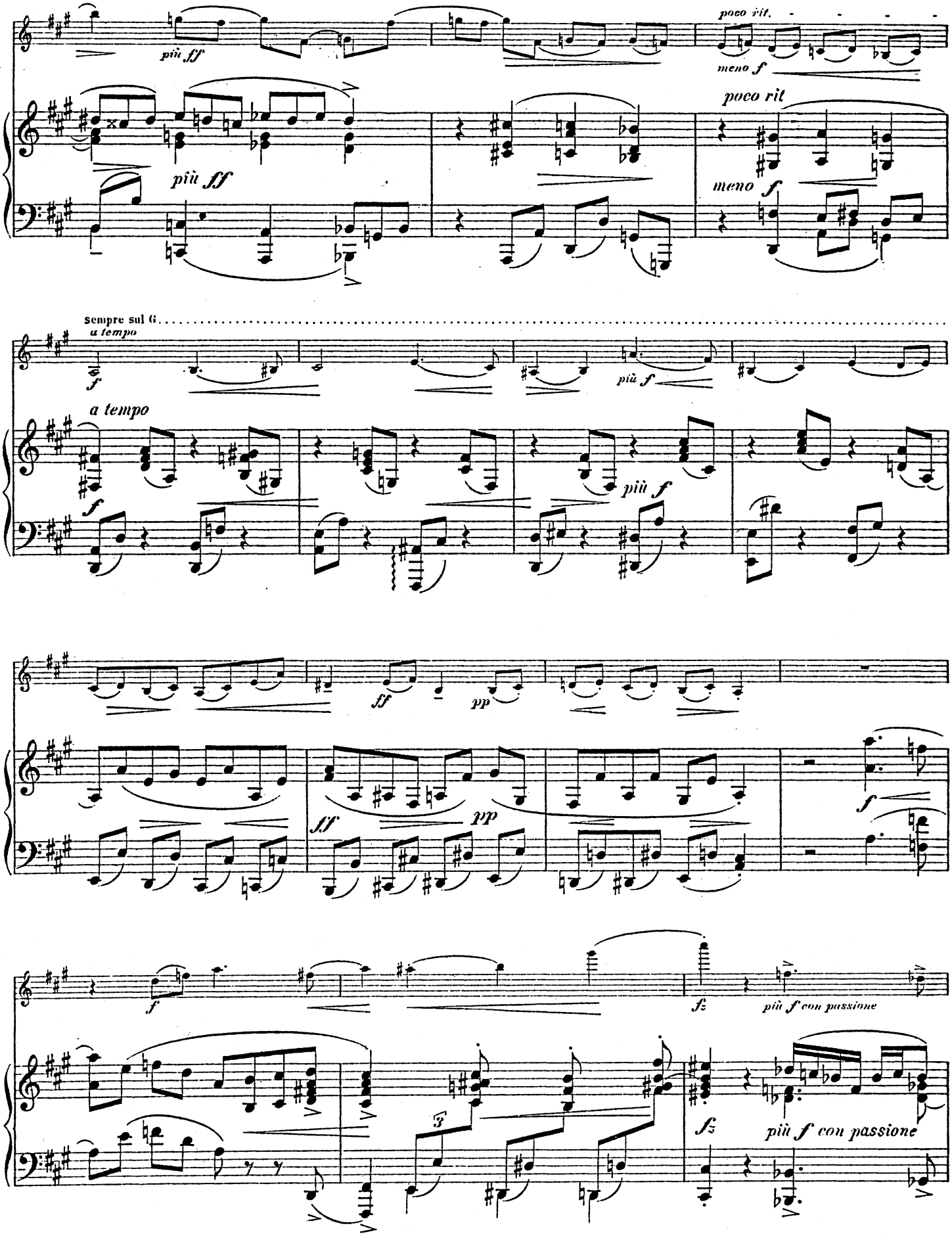
più ff
poco rit.
meno f
più ff
poco rit
meno f
sempre sul G
a tempo
f
più f
a tempo
f
più f
ff
pp
ff
pp
f
f
fz
più f con passione
fz
più f con passione

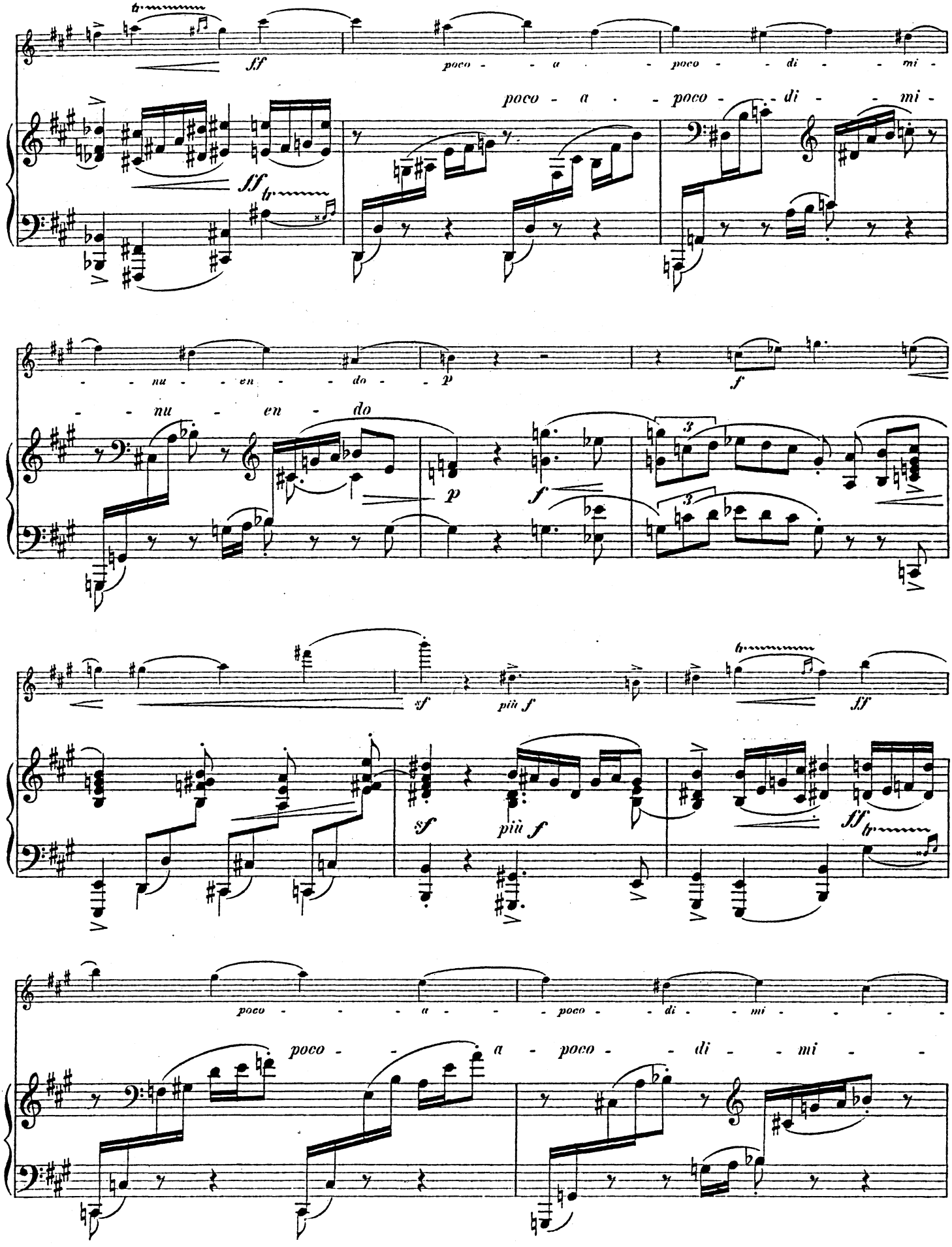
ff
poco - a - poco - di - mi -
poco - a - poco - di - mi -
ff
nu - en - do - p
nu - en - do
p
f
f
sf
più f
sf
più f
ff
ff
poco - a - poco - di - mi -
poco - a - poco - di - mi -

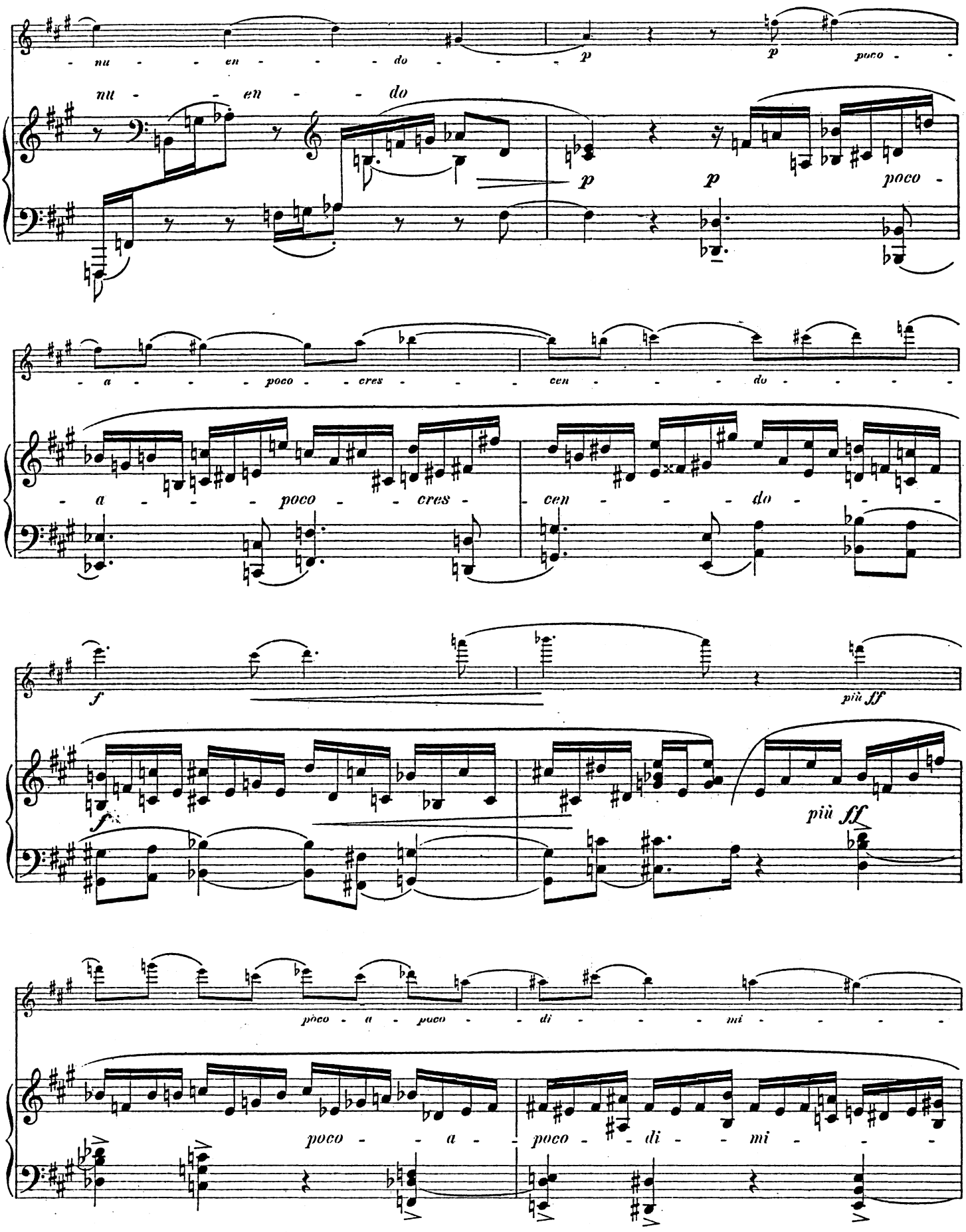
nu - - - en - - - do - - -
p
p
poco -
nu - - en - - do
p
p
poco -
- a - - - poco - - cres - - - cen - - - do - - - -
- a - - - poco - - cres - - cen - - - do - - - -
f
più ff
f
più ff
poco - a - poco - - di - - - mi - - - -
poco - - a - poco - - di - - mi - - -

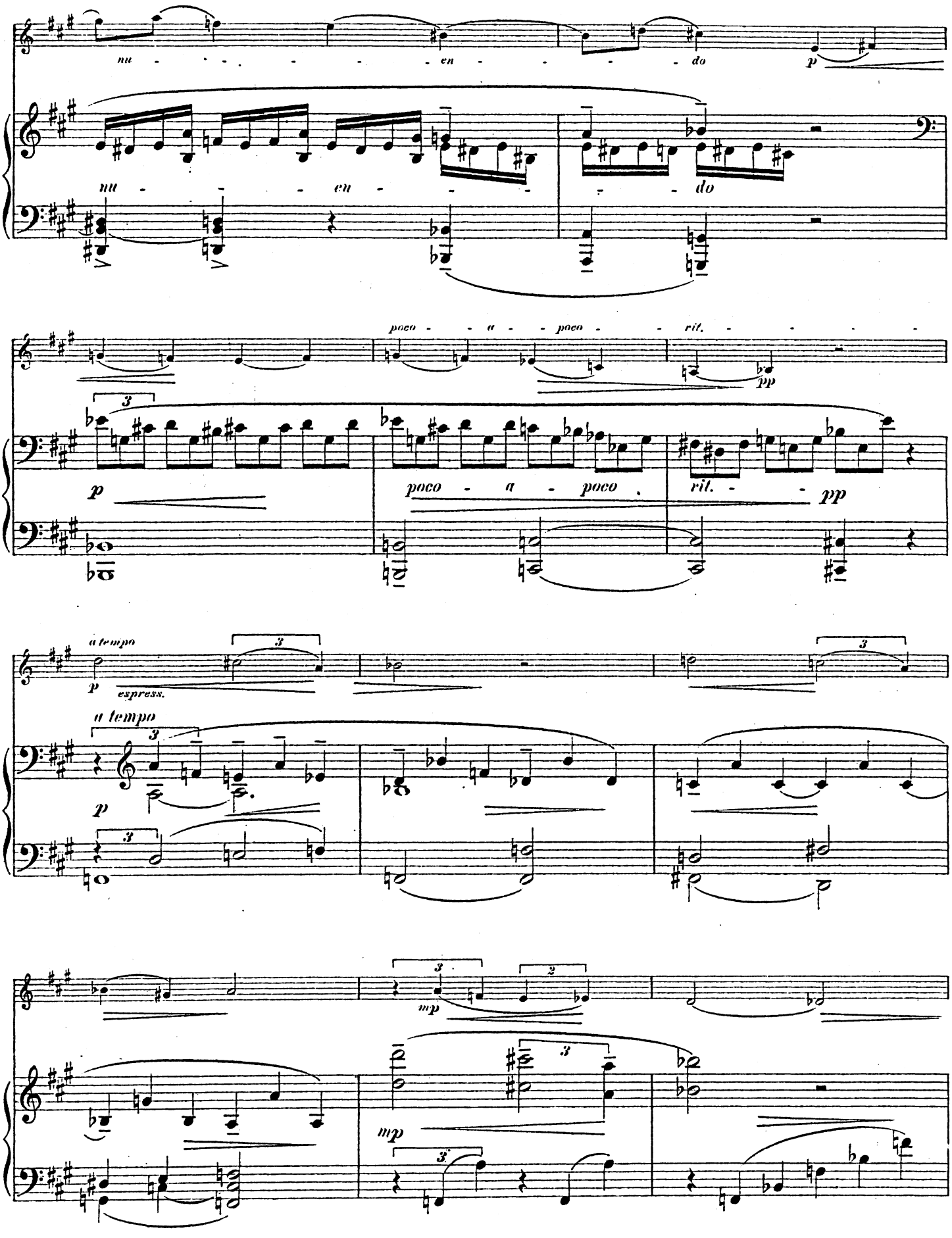
nu - - - - - - - - en - - - - - do
p
nu - - - - en - - - - - do
poco - - a - poco - - - rit. - - - - - -
pp
p
poco - a - poco
rit. - - pp
a tempo
p
espress.
a tempo
p
mp
mp

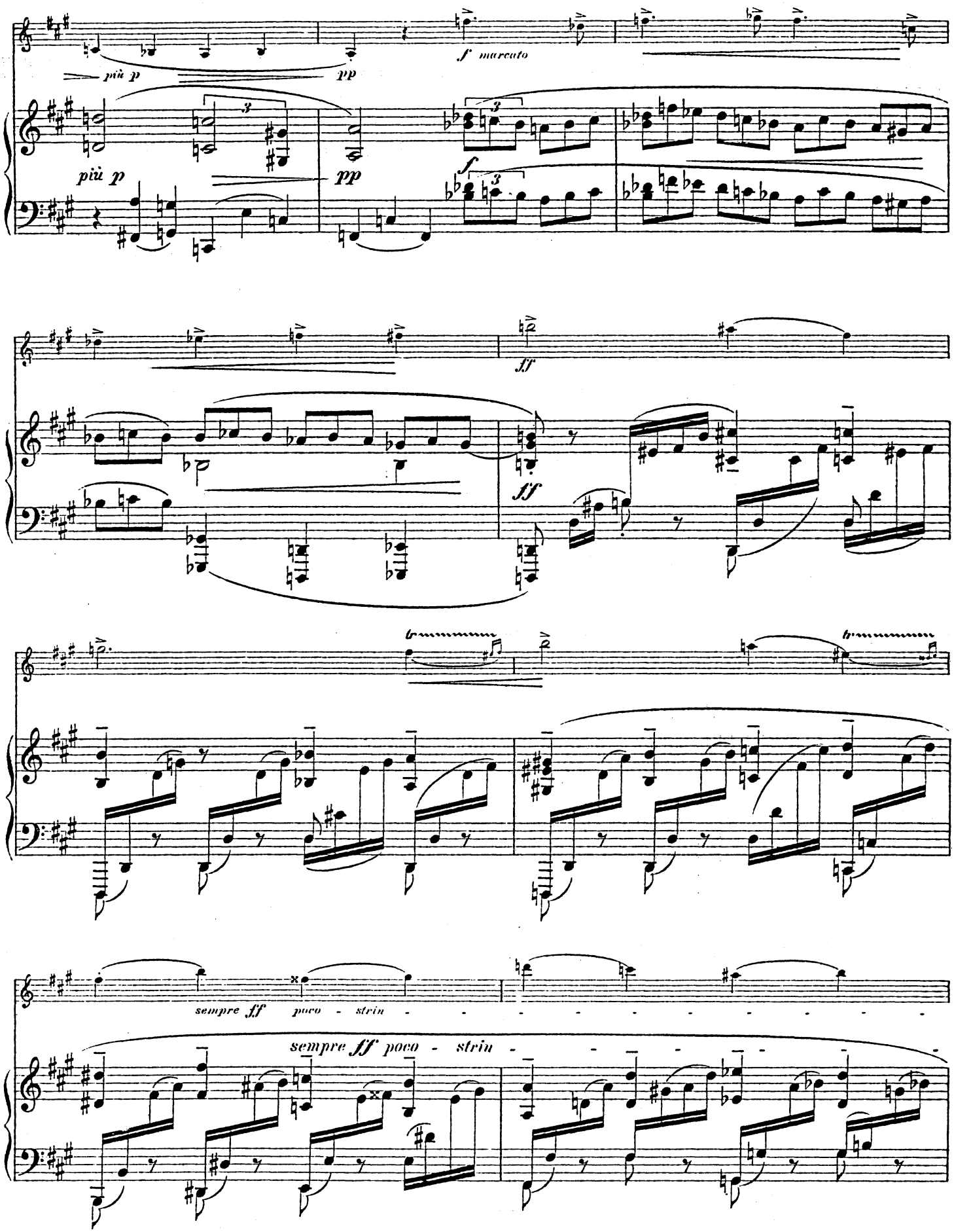
più p
pp
f marcato
più p
pp
f
ff
ff
tr
tr
sempre ff poco - strin
sempre ff poco - strin

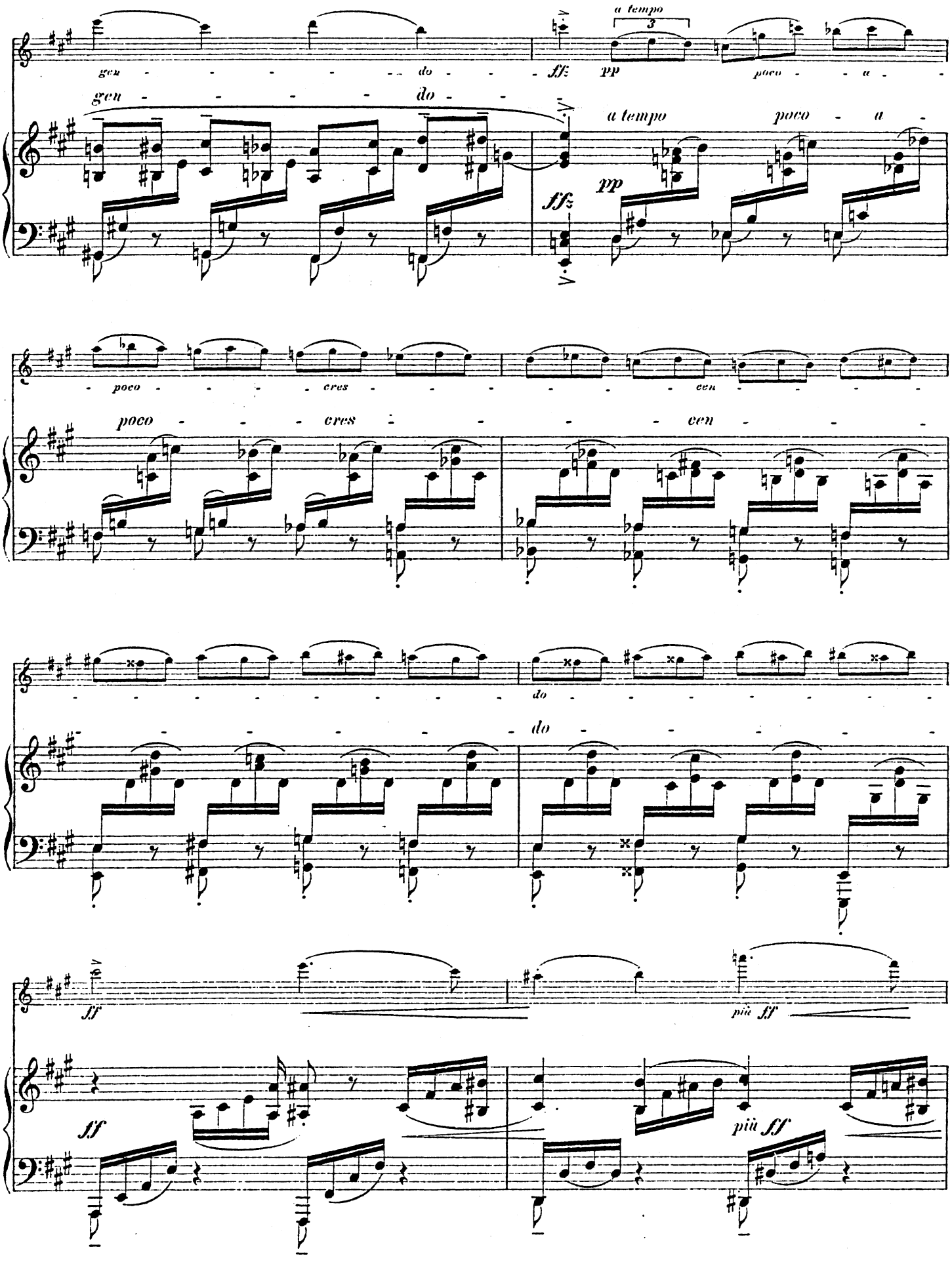
gen - - - - - - do - - -
fff
a tempo
3
pp
poco - - a -
gen - - - - - do -
a tempo
poco - a -
fff
pp
poco - - - - cres - - - - - - cen - - -
poco - - - cres - - - - - cen - - -
do - - - - - - - - - -
do - - - - - - - - - -
fff
più ff
fff
più ff

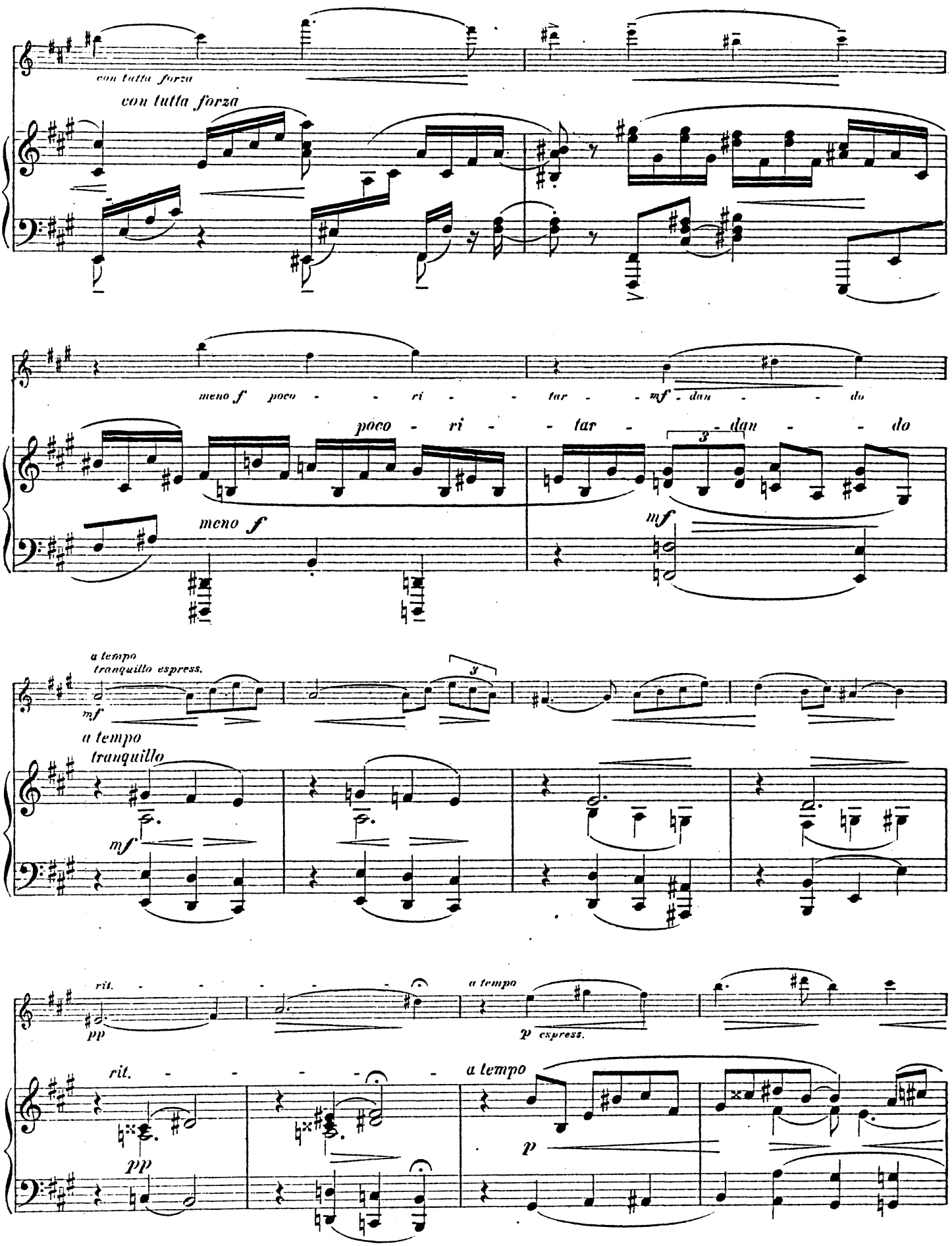
con tutta forza
con tutta forza
meno f poco - - ri - - tar - - mf - dan - - do
poco - ri - - tar - dan - - do
meno f
mf
a tempo
tranquillo espress.
mf
a tempo
tranquillo
mf
rit. - - - - - - -
pp
a tempo
p espress.
rit. - - - - - - -
pp
a tempo
p

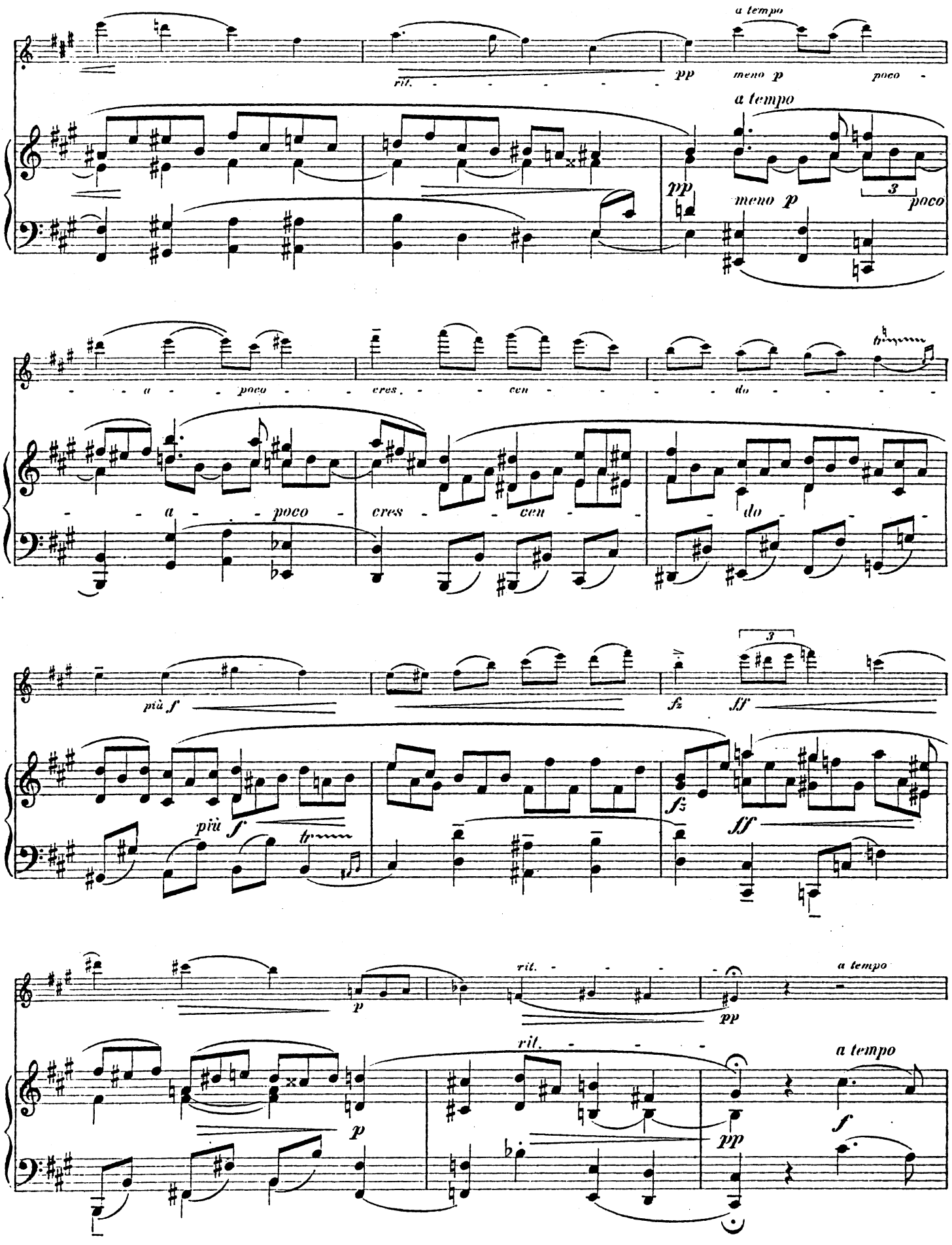
a tempo
rit.
pp
meno p
poco
a tempo
pp
meno p
poco
a poco
cres cen do
a poco
cres cen do
più f
più f
fz
ff
fz
ff
p
rit.
pp
a tempo
rit.
a tempo
p
pp
f

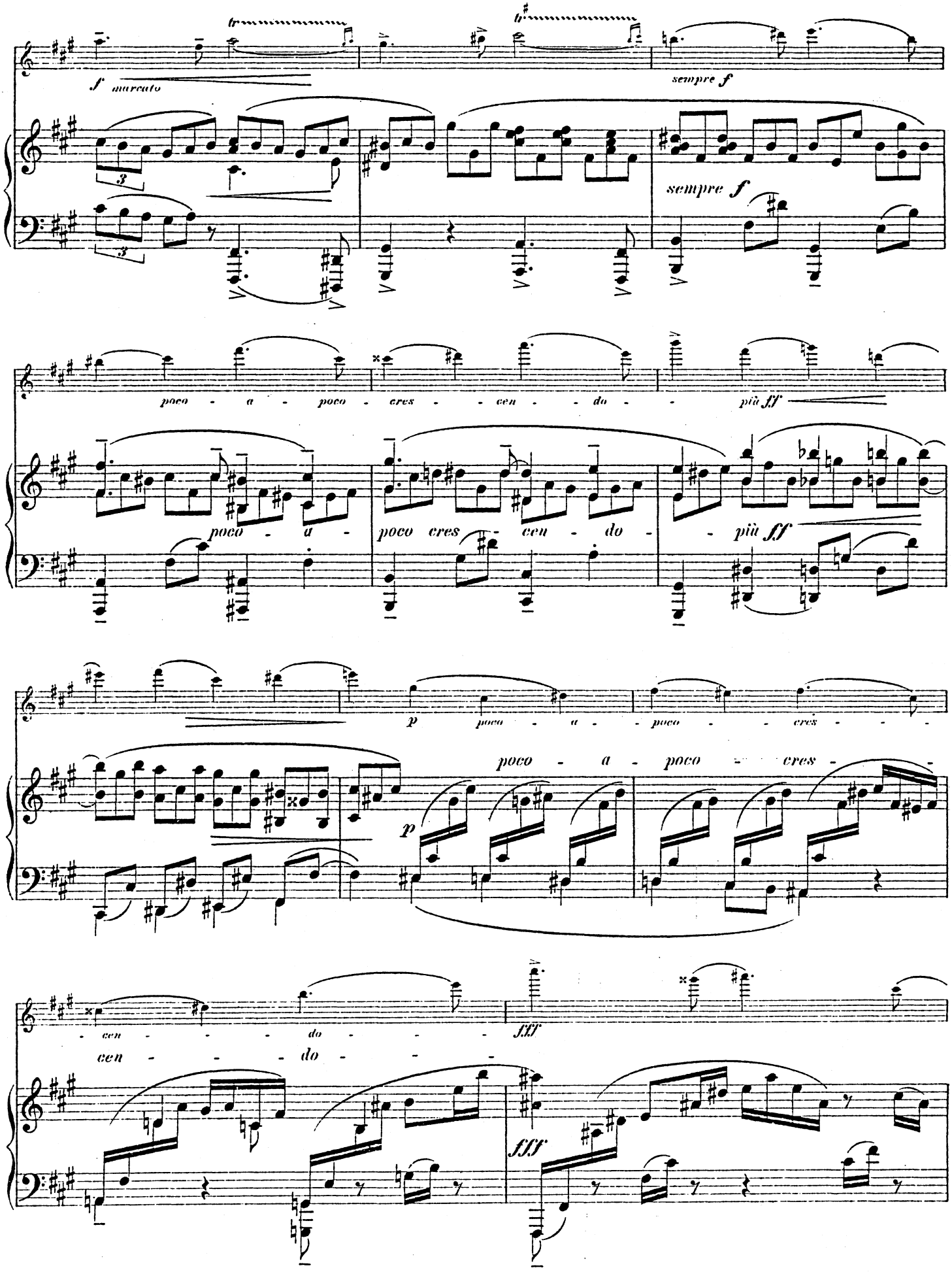
f marcato
sempre f
sempre f
poco - a - poco - cres - - cen - - do - - più ff
poco - a -
poco cres - cen - do -
più ff
p poco - a - poco - - cres - - -
p
poco - a - poco - - cres - -
- cen - - - do - - -
cen - - - do - -
fff
fff

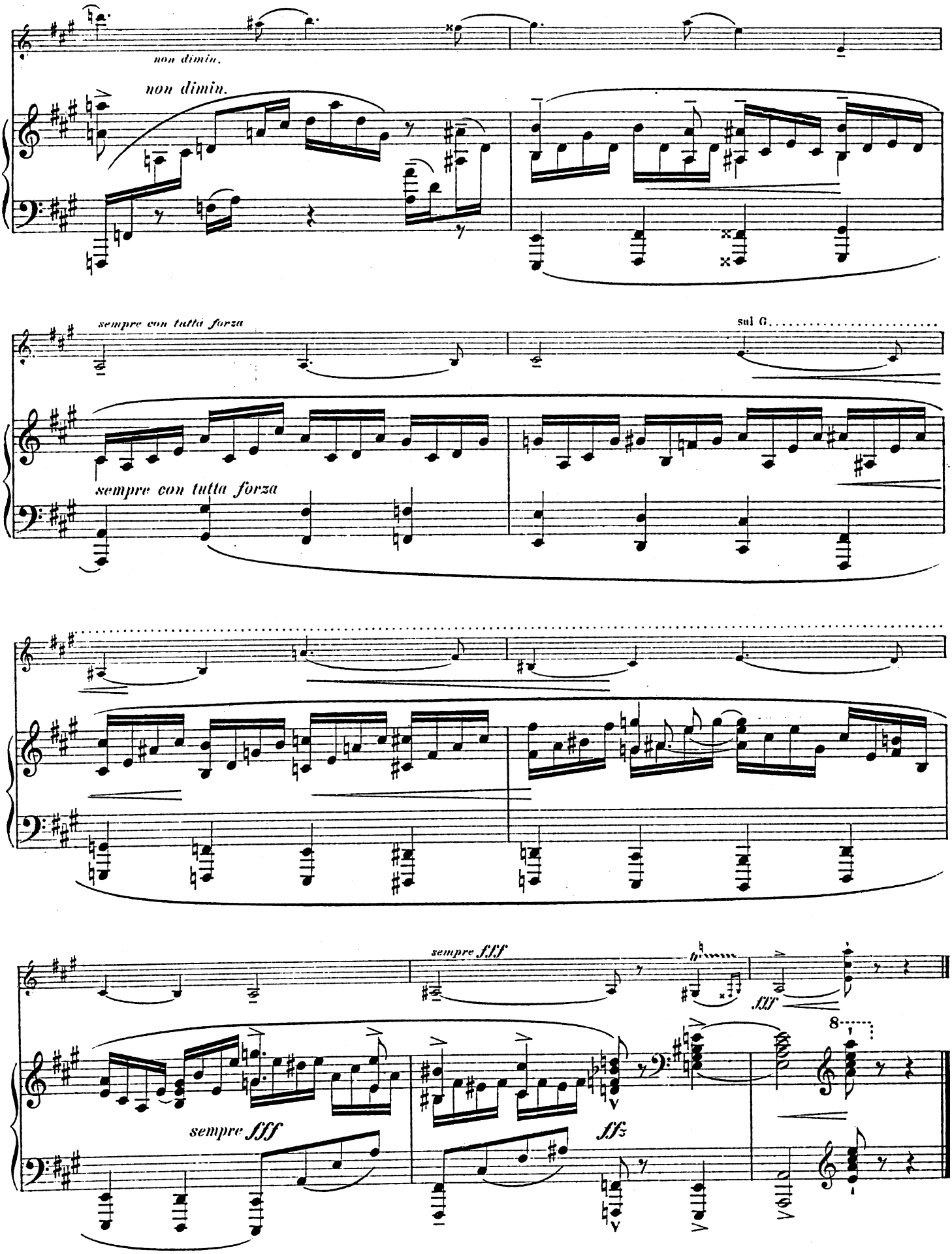
non dimin.
non dimin.
sempre con tutta forza
sul G.
sempre con tutta forza
sempre fff
fff
8
sempre fff
ffz