

Solo Violoncello

7/2/87

Concerto

in D Major

for the Violoncello

Composed expressly for

and dedicated to

Signor Alfredo Piatti
by

Arthur S. Sullivan
Seymour

Played by Piatti at Crystal Palace Nov. 24. 1866

Lutti

Allegro Moderato 3/4

Measures 1-10, 11-16, 17-23, 24-29, 30

cantabile

dim

- Staff 6:** Features a *rall* marking.
- Staff 10:** Contains a *tr* (trill) marking above a note.

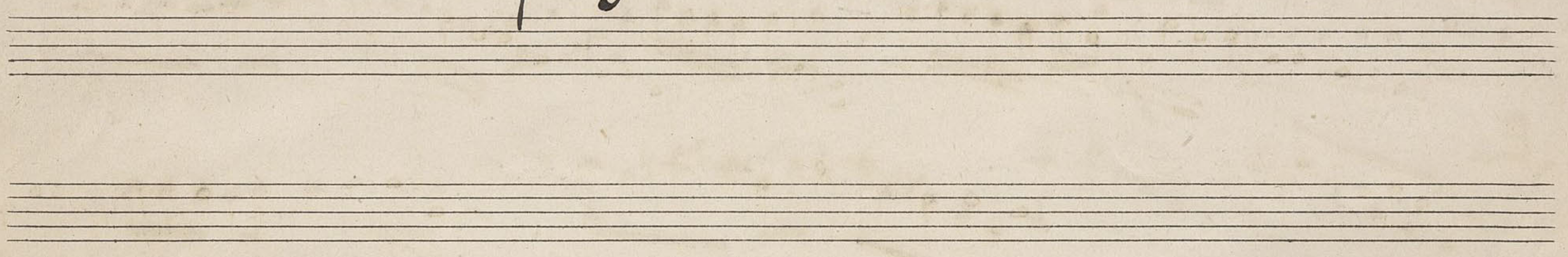

4
Andante Espressivo

3 Corn
Vio Solo

rall *Lento*

cres

cres

p

cres

diminuendo

dim

1.5

Molto Vivace Tutti

C

Dpp

2 3 13 4 2

62 63 64 65 66 67 68 G 69 70 71
Claw Hay

Solo

K *Handwritten musical notation on a single staff, starting with a large letter 'K'.*

L *Handwritten musical notation on a single staff, starting with a large letter 'L'.*

Handwritten initials 'T.S.'

Four empty musical staves at the bottom of the page.

15 16 17 18 19 M 20

