

Peter Ilyich Tchaikovsky
Swan Lake, Op. 20

Clarinetto I. in A

Introduzione.

Moderato in A. dolce

A *p* B *Poco à poco stringendo*

C *Allegro ma non troppo*

D *Tempo I*

ff *f*

Tchaikovsky — Swan Lake, Op. 20

I. Act CH I

-2

Andante

Allegro giusto

Tchaikovsky — Swan Lake, Op. 20

6:1

3

Tchaikovsky — Swan Lake, Op. 20

CH 1

4

in A. *Tempo di Valse*

Intrada:

False

Tchaikovsky — Swan Lake, Op. 20

CL I

Tchaikovsky — Swan Lake, Op. 20

Ch1

6⁷³

1. 2. 1. 8. 6. 5. 4. 3. 2. 1.

14

15

16

17

18

19

mf

Tchaikovsky — Swan Lake, Op. 20

CHI

96 = 3

21 Allegro moderato

22

pl. oboe

Pavlov

Tchaikovsky — Swan Lake, Op. 20

CL I

8

23

10

10

24

25

1. Viol Solo

21

22

20

25

CL I

Tchaikovsky — Swan Lake, Op. 20

in B

♩ = 4
I.

Chl

26 *Allegro*

in B

9

Introduca:

in B

II.

29 *Andante sostenuto*

Cello

Tchaikovsky — Swan Lake, Op. 20

21

in B 32 Allegro

Presto

Tchaikovsky — Swan Lake, Op. 20

CL I

11

272 B

35 Moderato

*f*olto subito

V. S.

Tchaikovsky — Swan Lake, Op. 20

9 I. CHI

12
in B *Allegro*

98 II.

in B *Allegro vivace*
Coda

№ 5
Chl

14

in A 42 *Tempo di Valse quasi moderato*

43

44

45

Tchaikovsky — Swan Lake, Op. 20

CL1

15

Two empty musical staves.

45 *Andante*

1st Viol.

48 *Allegro*

49 *Molto più mosso*

rit. suovito

Two empty musical staves.

Tchaikovsky — Swan Lake, Op. 20

III. C#1

16 *50 Tempo di Valse*
in B

p *espress.*
p.p.
f

IV.

in A *52* *Alliegro molto vivace*
Coda

f

Tchaikovsky — Swan Lake, Op. 20

Ch I

53

17

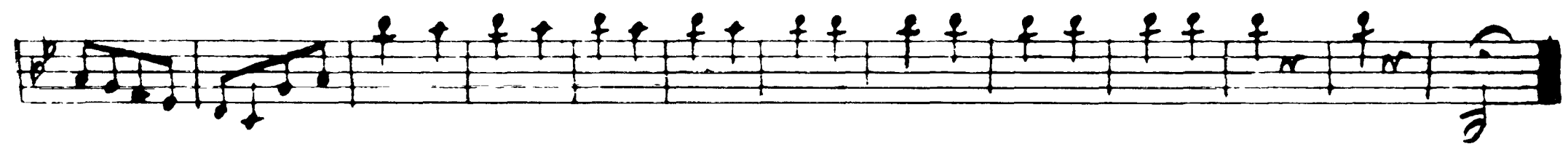
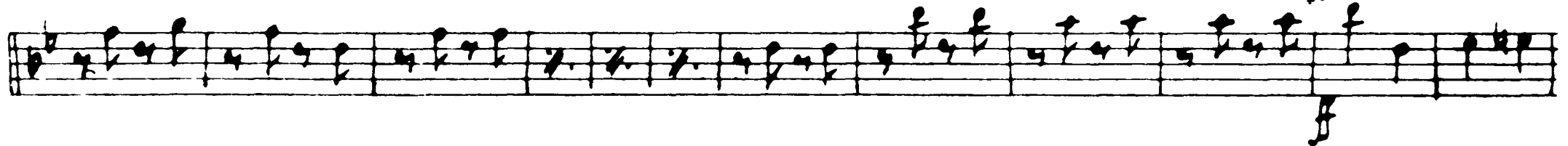
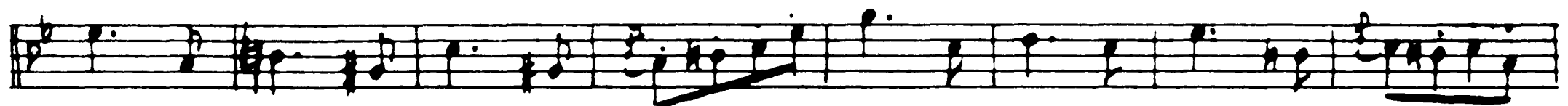
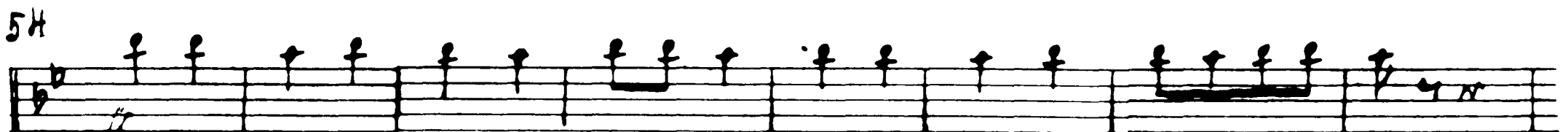
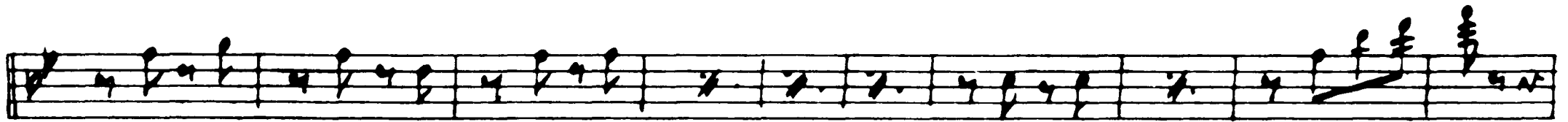
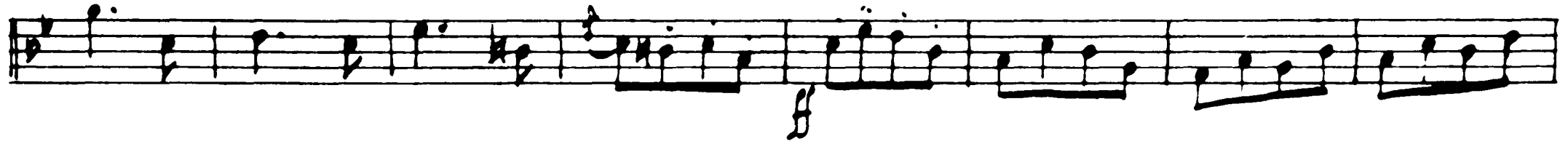

Tchaikovsky — Swan Lake, Op. 20

♩ = 6 .CLI

18
in R

56 *Andantino quasi moderato*

58 *Allegro*

♩ = 7

in R

59

Tchaikovsky — Swan Lake, Op. 20

CL1

60 *Tempo di polaca*

inst

Tchaikovsky — Swan Lake, Op. 20

CL I

20

Tchaikovsky — Swan Lake, Op. 20

ML 3 CL1

64

65

21

sehr schnell wieder

Tchaikovsky — Swan Lake, Op. 20

ChI

22

No. 9 Finale

Andante

Tchaikovsky — Swan Lake, Op. 20

CL1

mf

II. Act No. 10

mf

Moderato

17 18

f

2 *Più mosso*

string.

Tutto subito

Tchaikovsky — Swan Lake, Op. 20

Ch I

24

m B

Tchaikovsky — Swan Lake, Op. 20

CL1

Allegro vivo

Tchaikovsky — Swan Lake, Op. 20

26

L'istesso

Tempo

CEI

76 = 12

in B

Allegro

Tchaikovsky — Swan Lake, Op. 20

CL1

73

14

16 *Moderato quasi andante*

No. 13 CL I

28

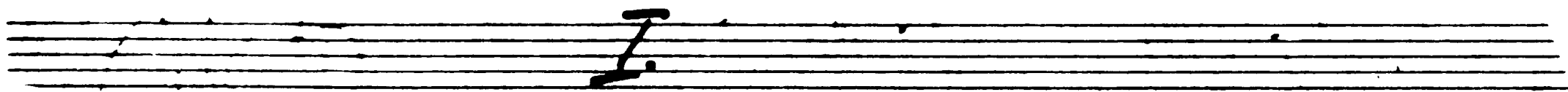

Tempo di Valse

62

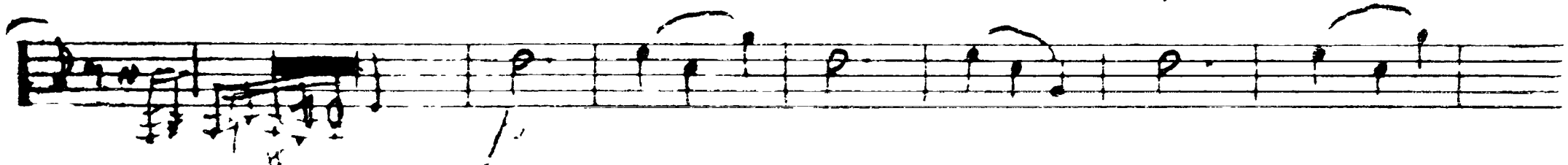
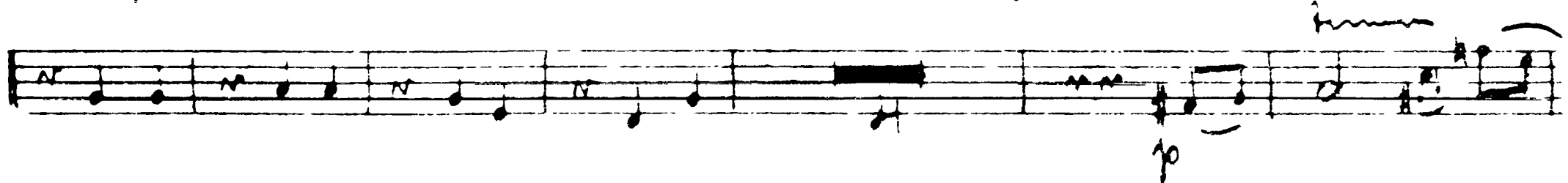
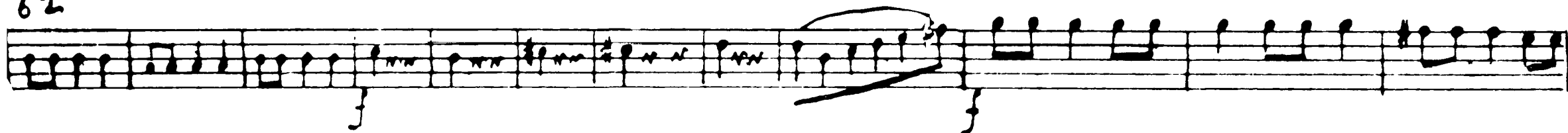

Tchaikovsky — Swan Lake, Op. 20

rit

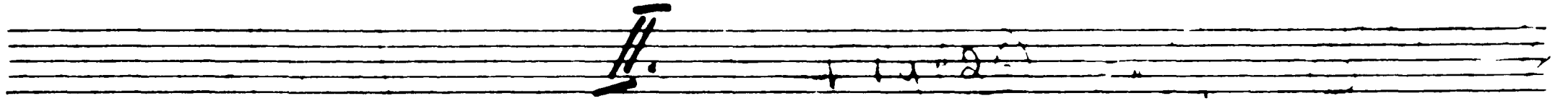

Moderato assai

mf

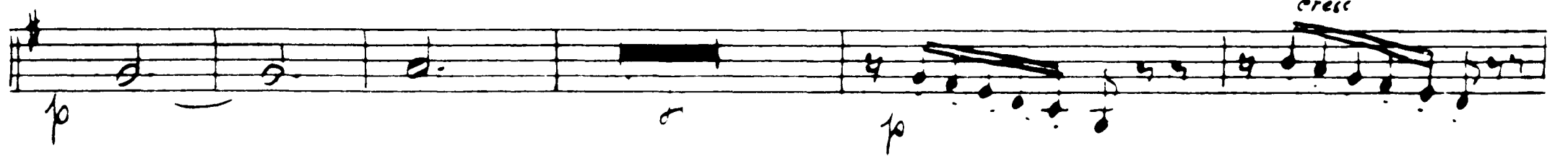

Molto più mosso

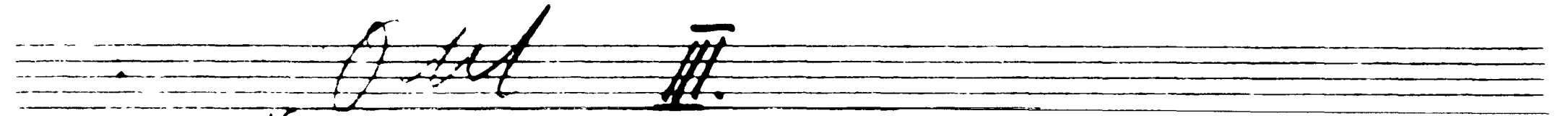
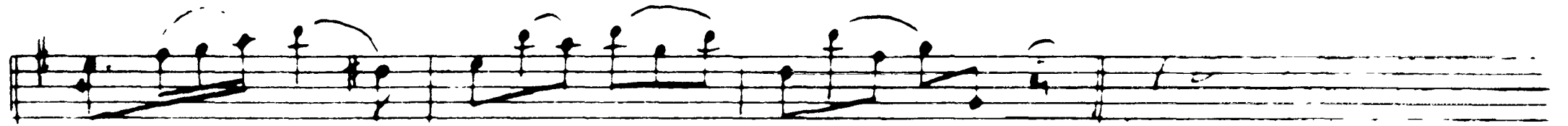
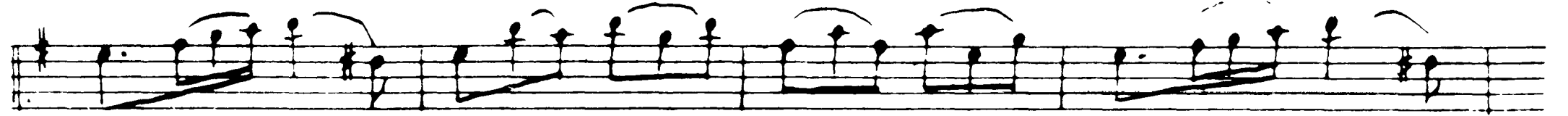

Tempo di Valse

mf

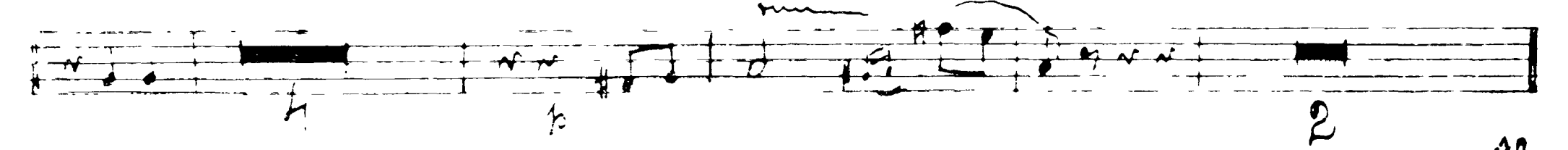
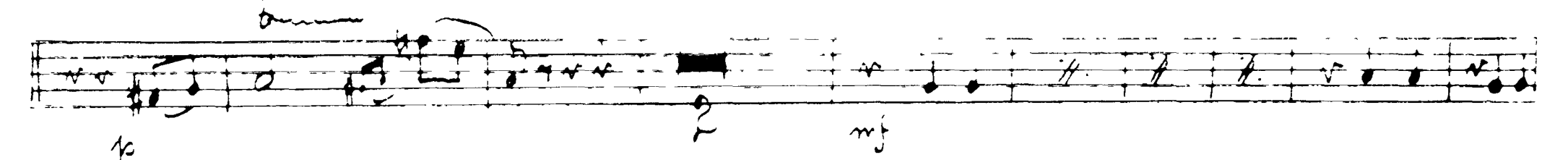
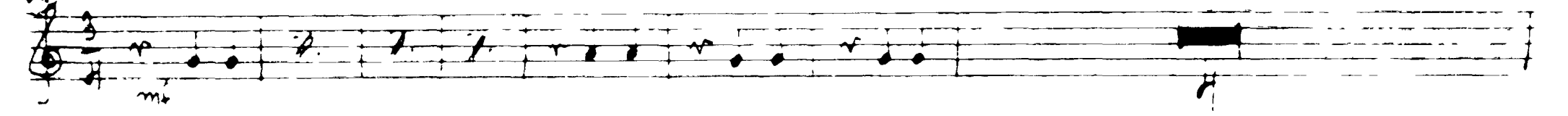

Fatto subito

Tchaikovsky — Swan Lake, Op. 20

30

in A

2^a *Allegro moderato*

2^a *Sboco Fag*

15

Tchaikovsky — Swan Lake, Op. 20

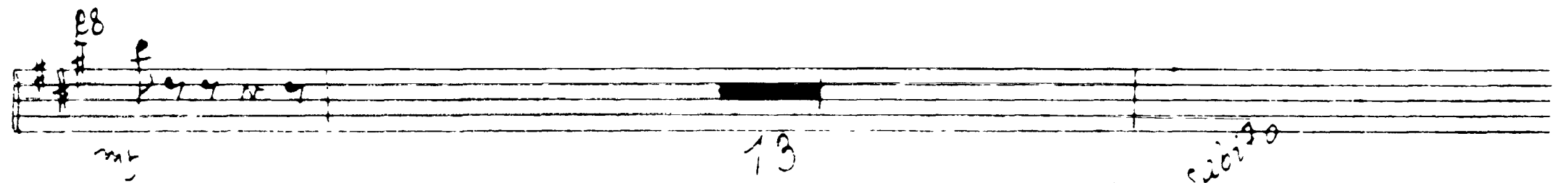
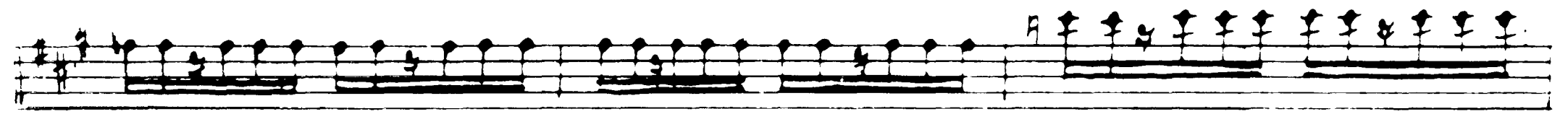
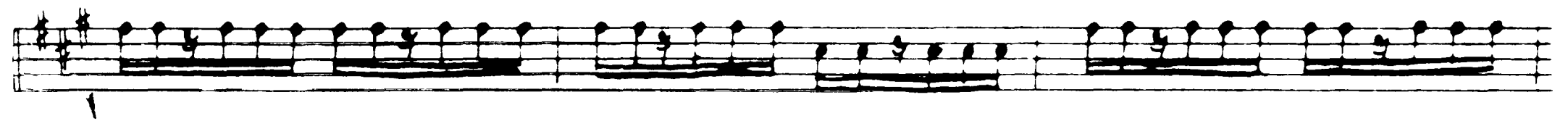
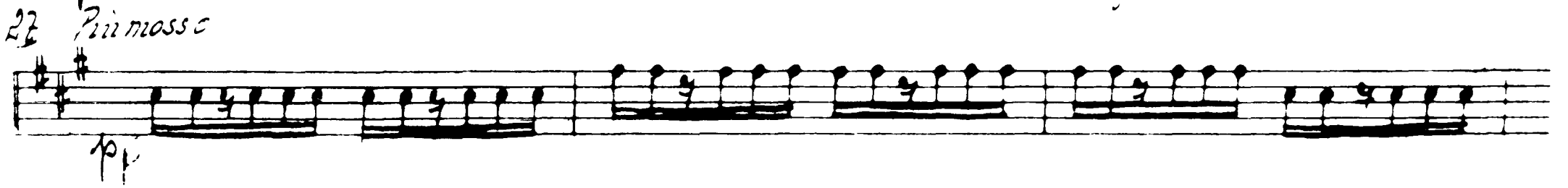
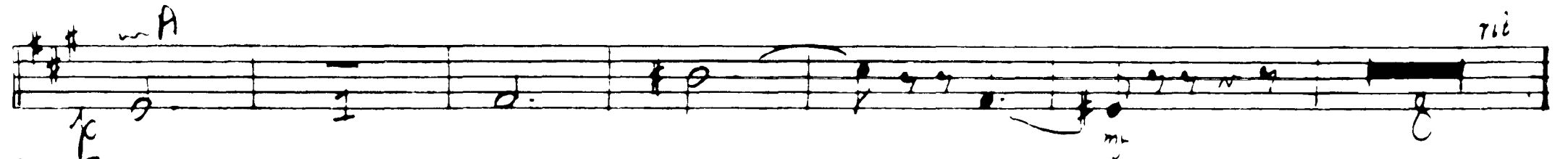
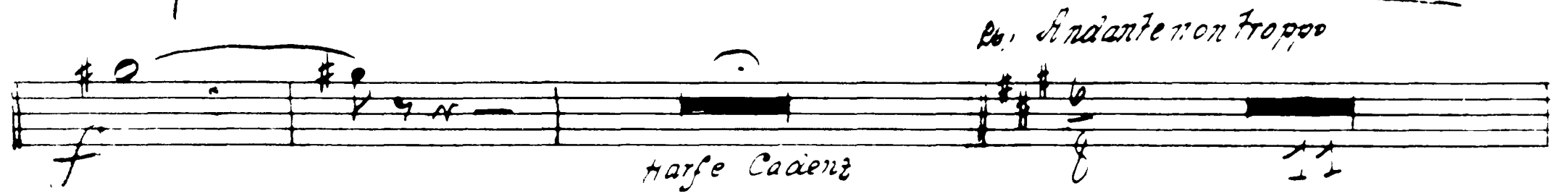
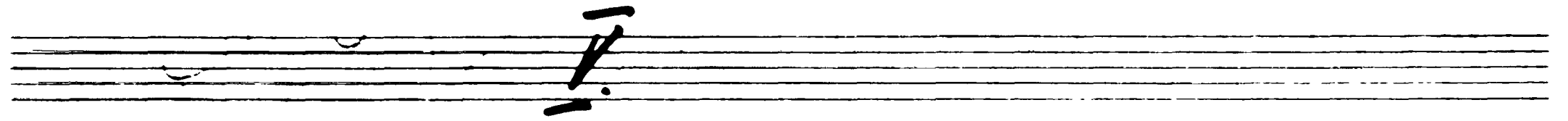
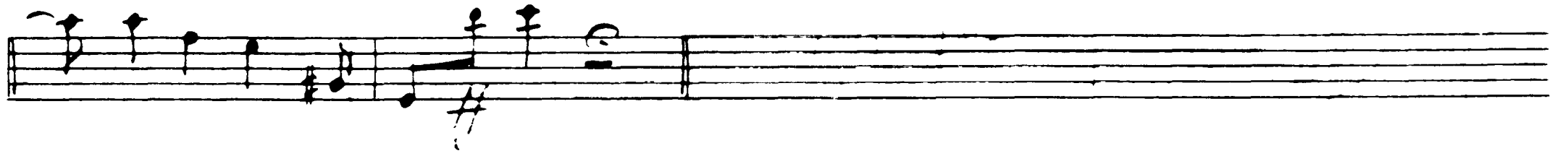

Fatto subito

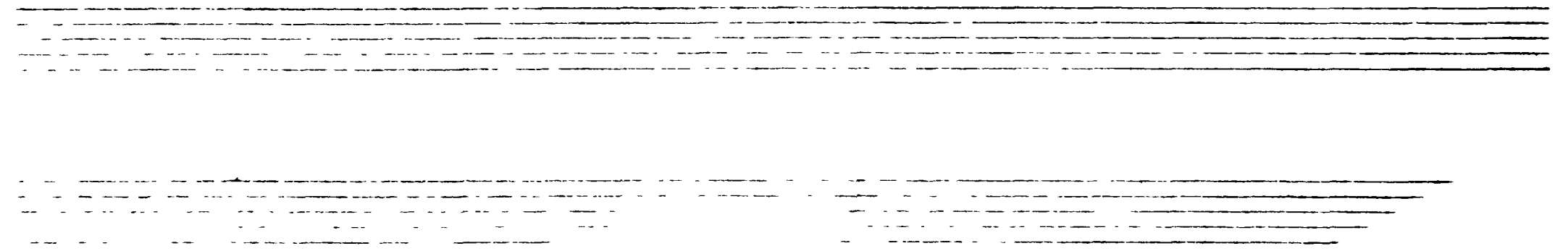

Tchaikovsky — Swan Lake, Op. 20

C 2 1

32

29

30

This section contains two staves of music. The first staff (measures 29-30) features a melodic line with eighth and sixteenth notes, marked with a piano (p) dynamic. The second staff (measures 30-31) continues the melodic line, ending with a fermata over a whole note chord.

31 *Tempo I.*

32 *Allegro*

20

31

32

33

34

35

36

37

38

39

40

41

42

booo cresc

Piu mosso

ff

This section contains ten staves of music. It begins with a piano (p) dynamic and a tempo marking of *Tempo I.* The music features a variety of rhythmic patterns, including eighth and sixteenth notes. A dynamic marking of *ff* (fortissimo) appears in measure 37. The tempo changes to *Allegro* in measure 32. A *booo cresc* marking is present in measure 33, and *Piu mosso* is marked in measure 35. The section concludes with a fermata over a whole note chord in measure 42.

Tchaikovsky — Swan Lake, Op. 20

VI. CHI

33 *Tempo di Valse*

33

Tchaikovsky — Swan Lake, Op. 20

VII CHI

34

Alllegro vivace

35

Coda

7

1.

2.

ff

p.

36

37

Tchaikovsky — Swan Lake, Op. 20

СЛ 1

67

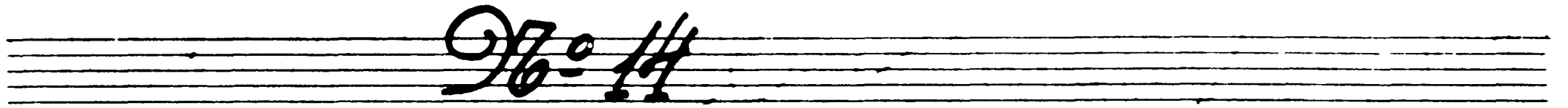

mi st

38 Moderato

1. Oboe Solo

17 18

(39)

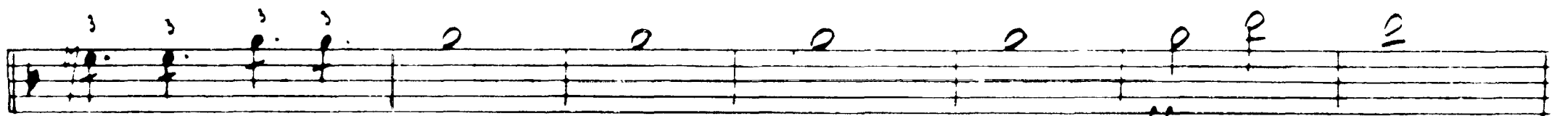
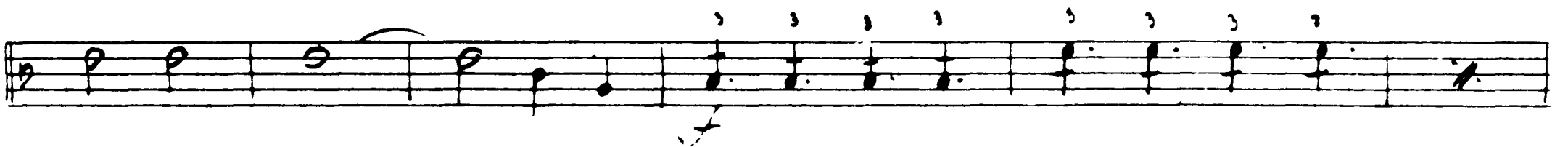

ff

string.

(40) Più mosso

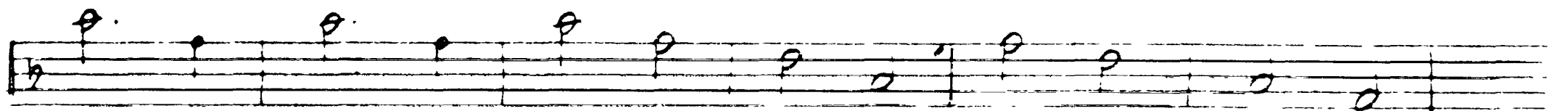
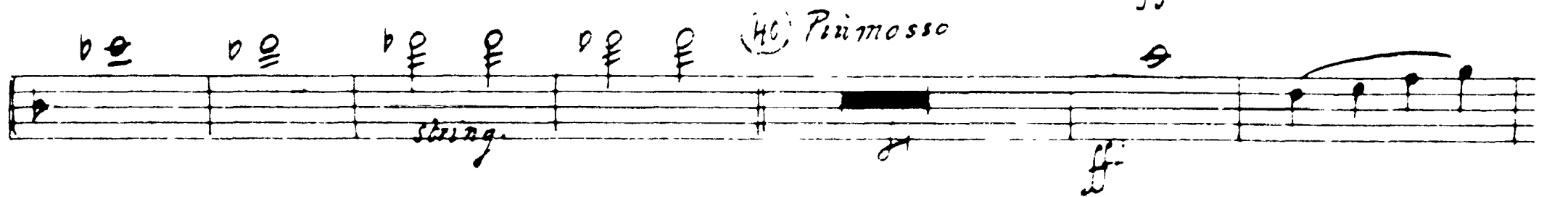

II. Adagio

Ch1

36

9/16 = 45

Allegro giusto

mi c

f

BIS.

mf 5

f

Tchaikovsky — Swan Lake, Op. 20

6 2 1

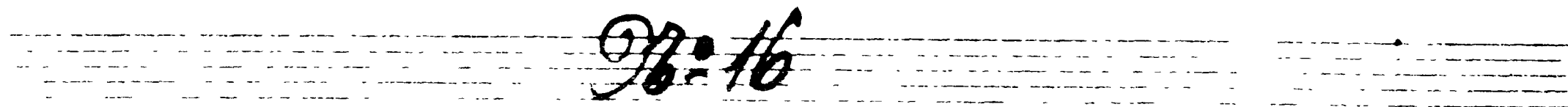
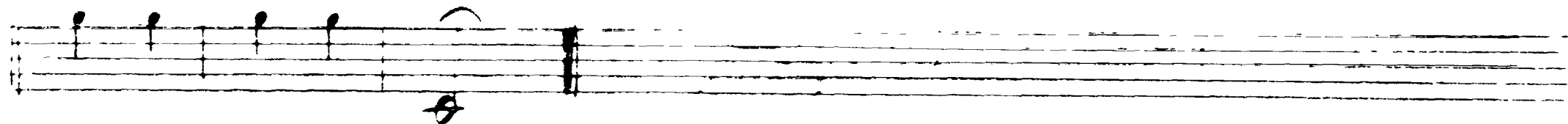
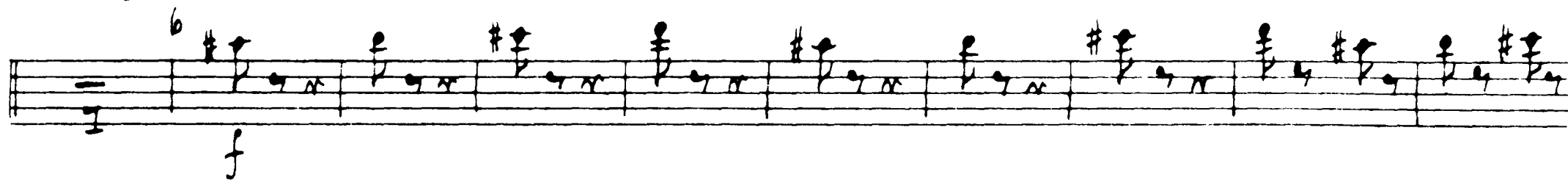
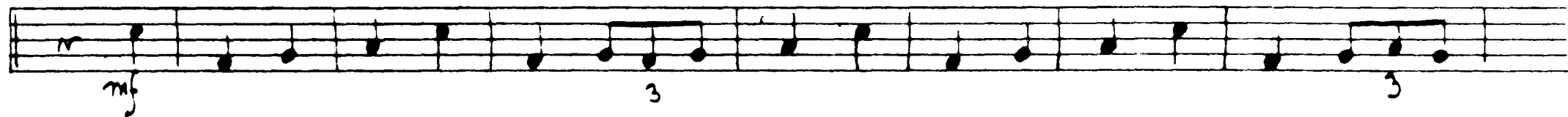

Moderato assai

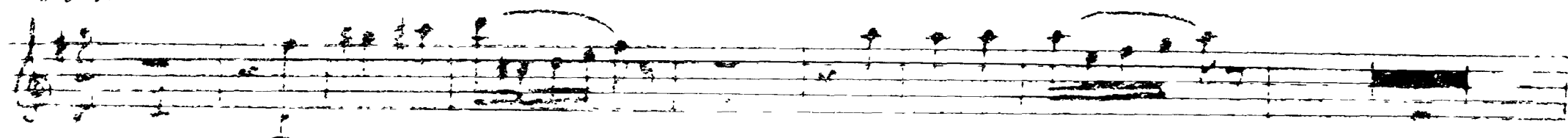

Tchaikovsky — Swan Lake, Op. 20

— 1

38

Allegro vivo

ff

9

f

1.

2.

10

11

mf

1.

2.

8

Tchaikovsky — Swan Lake, Op. 20

Ch'

9/8 = 12

13 *Alliegro*

Trombe u Pistons

2.

15 *Trombi u. Pistons*

16 *Tempo di Valse* *cresc* *ad libitum*

17 *Trombi u. Pistons*

18 *Tempo di Valse* *ad libitum*

19 *Trombi u. Pistons* *Ritard*

Tchaikovsky — Swan Lake, Op. 20

2-1

Tchaikovsky — Swan Lake, Op. 20

42

chw

23

mf

chw

24

25

mf

chw

Tchaikovsky — Swan Lake, Op. 20

CL I

Andante 18

26 *Allegro*

mb

Allegro Trombe & Pistoni *27 Allegro giusto*

№ 19

Chl

28 44

in B **Introduca** *Moderato assa*

15 29

30 **Var. I** *Allegro*

Solo

31

4

3

Tchaikovsky — Swan Lake, Op. 20

Chl

32 Flauto Solo

(33) Andante con moto

Oboe u. Fag. Solo

36 Moderato

Tchaikovsky — Swan Lake, Op. 20

CL1

46

37 *Allegro*

Har. III.

38

Moderato

Harfe Solo

39 *Allegro semplice*

Oboe Solo

Har. IV.

40 *Piu mosso*

41 *Allegro molto*

The word "Coda" is written in a large, decorative font at the beginning of the first staff. The notation continues with measures 41 through 45, showing a melodic line and its accompaniment. The tempo marking *Allegro molto* is positioned above the first staff.

42

Coda

Two empty musical staves at the bottom of the page.

Tchaikovsky — Swan Lake, Op. 20

48

CL I

43

2/6 = 20

in B

Moderato assai

45 *Allegro moderato*

Tchaikovsky — Swan Lake, Op. 20

CL I

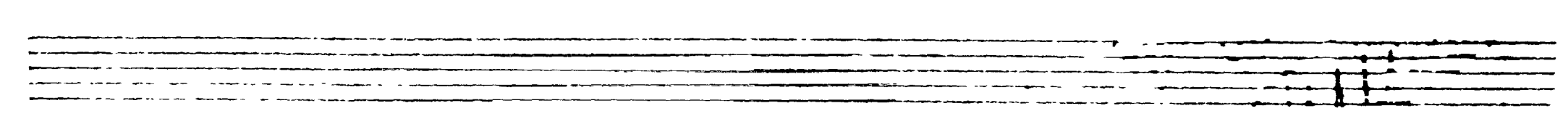
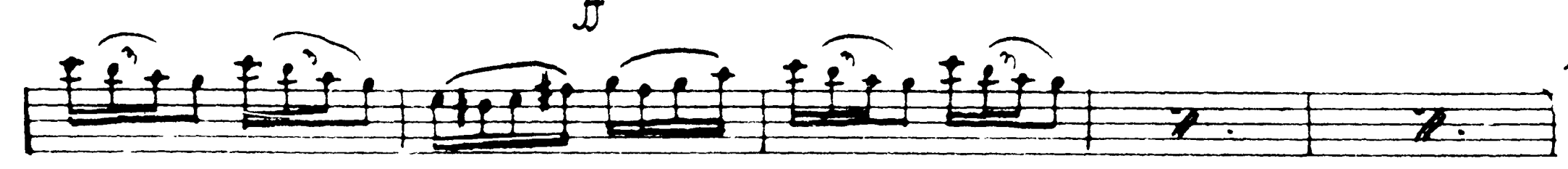
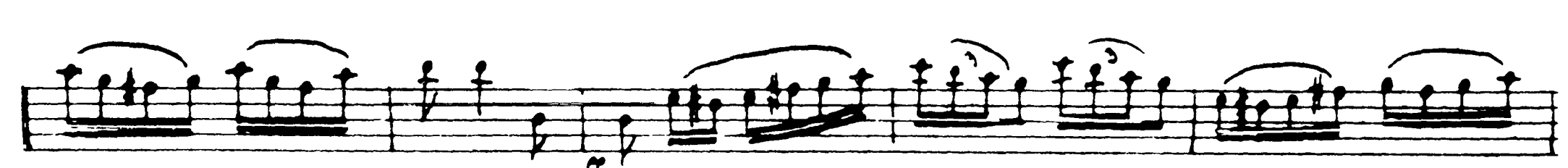
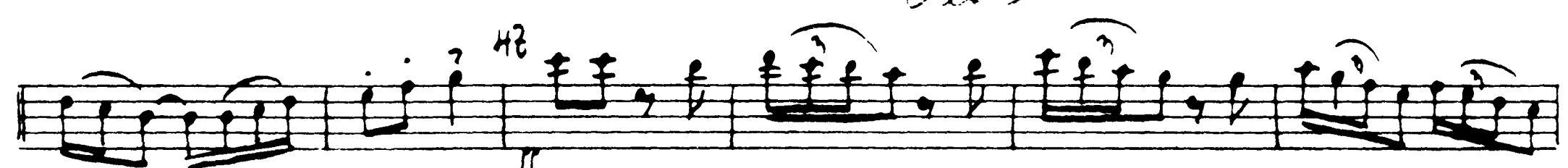
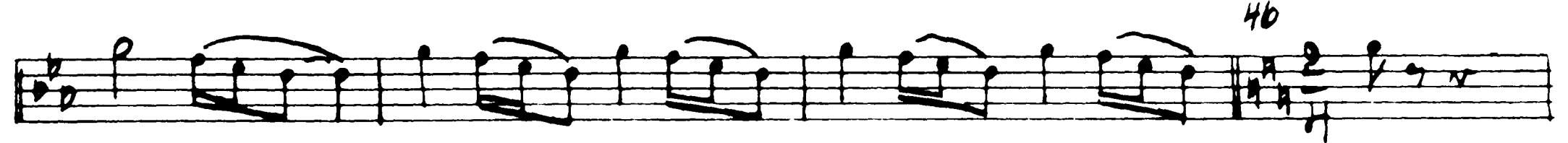
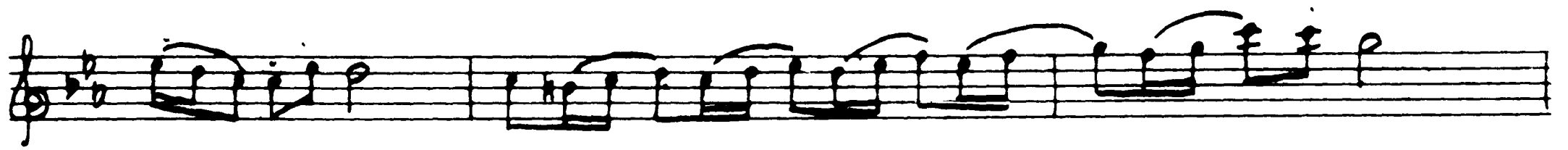

СН1

48

9/16 = 2/1

in A

49 *Allegro non troppo*

f

mf *Stesso Tempo*

f

ff

59

fatto subito

52

9/8 = 22

Allegro moderato

in A

54

Molto più mosso

55 Presto

Tchaikovsky — Swan Lake, Op. 20

CL!

BIS

5[♯]
ff

f. ff. bf. p. bp. p. #p. p.

f. ff. bf. p. bp. p. #p. p.

An empty musical staff.

An empty musical staff.

An empty musical staff.

An empty musical staff.

An empty musical staff.

An empty musical staff.

An empty musical staff.

$96 = 23$ CHI

54

Tempo di Mazurka

in A

58

59

60

61

62

63

64

65

66

67

ff

f

p

1.

2.

3.

pp grazioso

62

63

64

65

66

p

f

f

cresc.

p

Tchaikovsky — Swan Lake, Op. 20

56

65

Ch. I

69 Più mosso.

$\frac{9}{8} = 24$

in B

Allegro

70 oboe Solo

71 Valse

Tchaikovsky — Swan Lake, Op. 20

chi

mf

cresc.

73 *Allegro vivo*

mf *espress.*

mf

f

Folto subito

Tchaikovsky — Swan Lake, Op. 20

CL I

48

II Adagio

CL I

9/16 = 25

in B.

Moderato

Harfe Solo

p

Harfe Solo

ff *mf* *p*

riten. *Ad tempo*

Harfe Solo

mf *p*

pp

9/16 = 26

in B

Allegro non troppo

p

f

f

Foro subito

Tchaikovsky — Swan Lake, Op. 20

60

CL1

Harfe Solo

Harfe Solo section, measures 64-65. The first staff is in treble clef with a piano (*p*) dynamic marking. The second staff is in bass clef with a piano (*pp*) dynamic marking.

9/8 = 2/7

Section 5, *Moderato*, measure 66. The first staff is in treble clef with a piano (*p*) dynamic marking. The second staff is in bass clef.

Section 5, *Moderato*, measure 67. The first staff is in treble clef. The second staff is in bass clef.

Section 5, *Moderato*, measure 68. The first staff is in treble clef. The second staff is in bass clef with a piano (*f*) dynamic marking.

Pizz.

Section 5, *Moderato*, measure 69. The first staff is in treble clef. The second staff is in bass clef with a piano (*f*) dynamic marking.

Section 5, *Moderato*, measure 70. The first staff is in treble clef. The second staff is in bass clef with a piano (*p*) dynamic marking and a fingering '10' below it.

Section 5, *Moderato*, measure 71. The first staff is in treble clef with a piano (*p*) dynamic marking. The second staff is in bass clef.

Section 5, *Moderato*, measure 72. The first staff is in treble clef. The second staff is in bass clef.

Tchaikovsky — Swan Lake, Op. 20

CL I

61

Handwritten annotations in the score include:

- Solo* (written above the fourth staff)
- p* (piano, written below the fourth staff)
- sf* (sforzando, written above the third staff)
- f* (forte, written above the sixth and seventh staves)
- p* (piano, written below the eighth staff)
- f* (forte, written below the ninth staff)

Tchaikovsky — Swan Lake, Op. 20

62

9/8 - 2/8 C 1

Allegro agitato

11

Streicher

22

23

m B

13 *Molto meno mosso*

7

14 *Allegro vivo*

15

16

Op. 20 Finale

17 *Andante*

222 B *ff*

18 *ff*

19 *Allegro agitato* *Oboe Solo* *mf*

20 *f*

21

Tutto subito

The 'Finale' section begins with a tempo change to *Andante* at measure 17. The notation includes various dynamics such as *ff*, *mf*, and *f*. A section starting at measure 19 is marked *Allegro agitato* and *Oboe Solo*. Measure 21 contains a circled number 21. The section concludes with the instruction *Tutto subito*.

chl

Moderato maestoso

15

25

26 *meno mosso*

ff

Harfe Hörner 28

15

1

1

1

66

Violin Solo Chl

Andante semplice

in A

Violin Solo
13
Violin Cadenz
23
28

1. Oboe
24
p

12
p

pp

Allegro vivo

ff

ff

ff

16
mf

mf

f

f

f

Tchaikovsky — Swan Lake, Op. 20

Ch. I

A series of ten empty musical staves, each consisting of five horizontal lines, arranged vertically below the first five staves.

Tchaikovsky — Swan Lake, Op. 20
CLARINET I IN A.

VAR: I. ESPIÈGLE

in A

Allegro moderato.

Peter Ilyich Tchaikovsky
Swan Lake, Op. 20

Clarinetto I.

Introduzione

Moderato assai

Poco à poco stringend. Allegro ma non troppo

Tempo I.

I. Act CH II

2

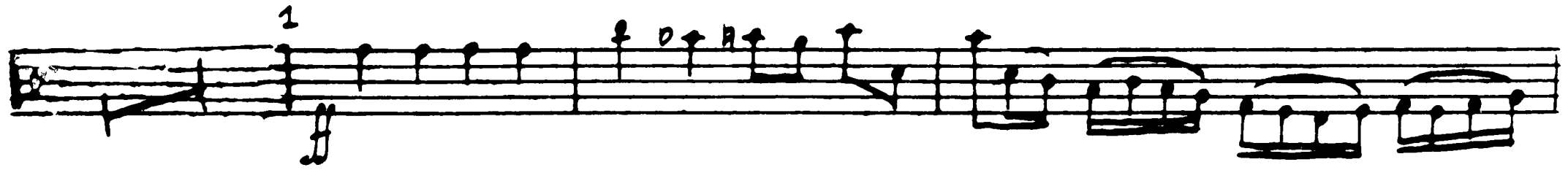
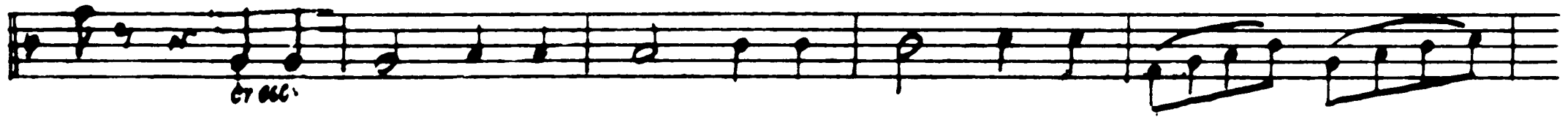

Tchaikovsky — Swan Lake, Op. 20

ChII

3

3 22. p 4

5

ff

98 = 2 CLII

4

Tempo di Valse

Intrada:

Falze

Tchaikovsky — Swan Lake, Op. 20

CL 11

5

Tchaikovsky — Swan Lake, Op. 20

Ch. II

6

15

15

1. 2. 16

17

18

19

20

p

f

ff

p cresc.

mf cresc.

ff

ff

Tchaikovsky — Swan Lake, Op. 20

CLII

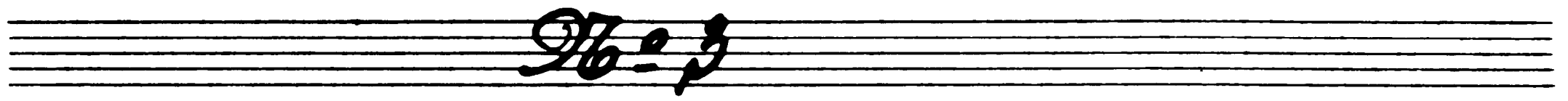

21 *Allegro moderato*

22

f. elbor.

23

24

Tchaikovsky — Swan Lake, Op. 20

CLII

9/8 = 4

26 *Allegro*

Tchaikovsky — Swan Lake, Op. 20

Ch II

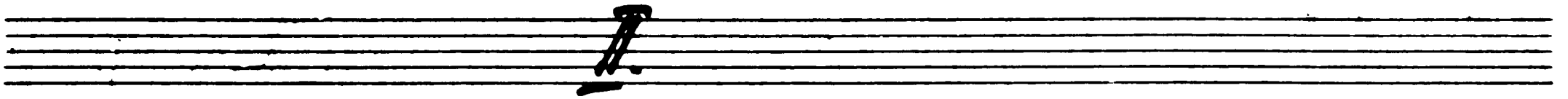
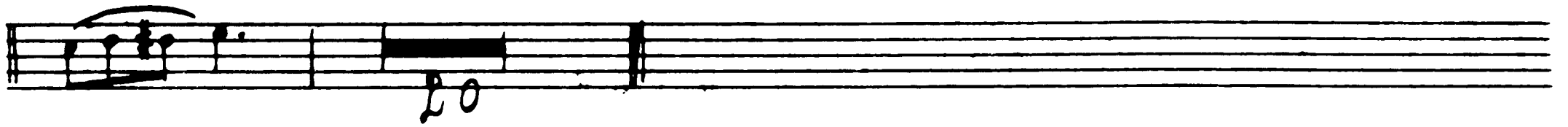
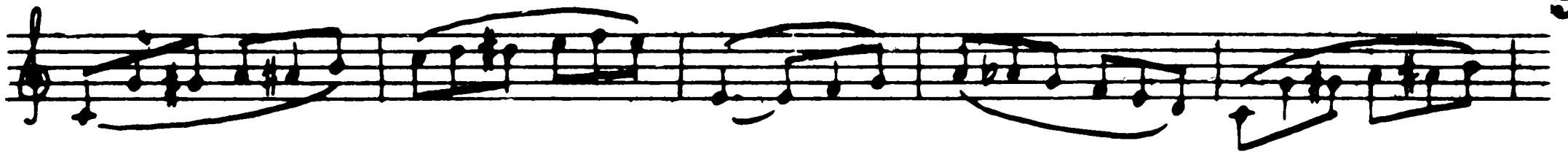

29 *Andante sostenuto*

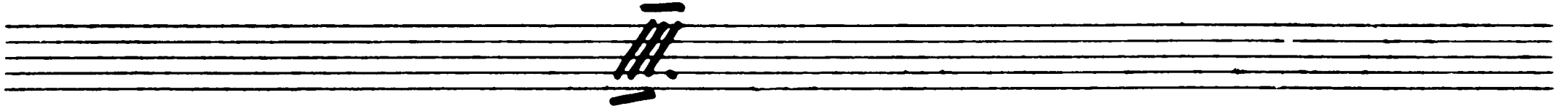
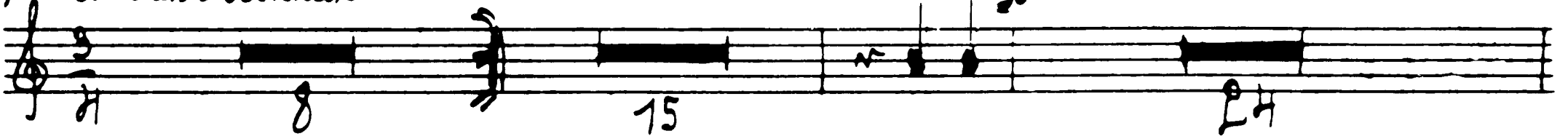

32 *Allegro semplice*

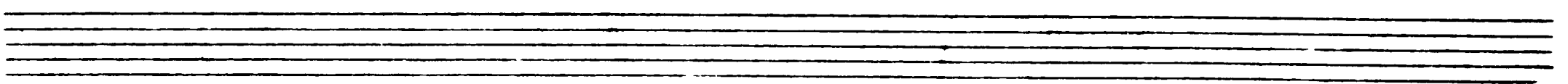
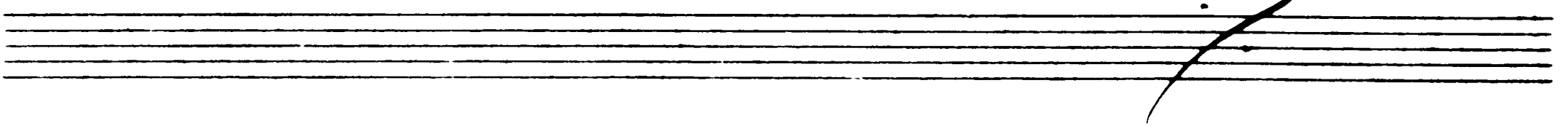
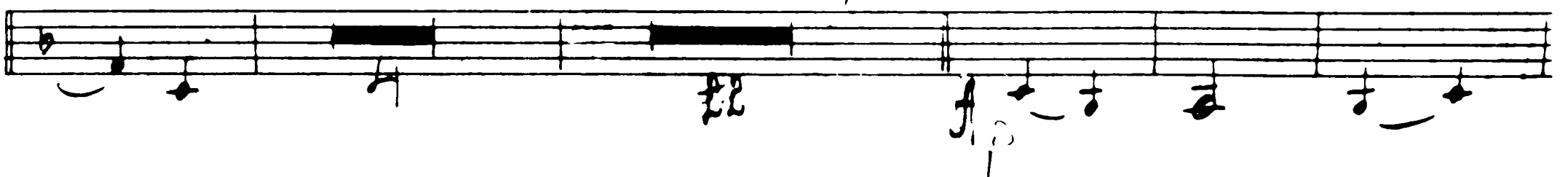

Tchaikovsky — Swan Lake, Op. 20

CLII

10 35 *Moderato*

37 *Allegro*

Tchaikovsky — Swan Lake, Op. 20

CLII

11

39

Allegro vivace

Coda

ritto subito

Tchaikovsky — Swan Lake, Op. 20

С. 11

12

Op. 5

CLII

42 *Tempo di Valse quasi moderato*

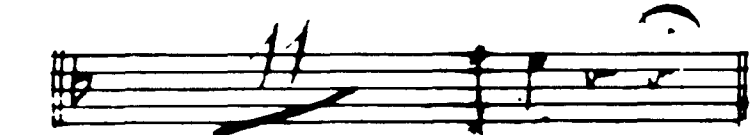
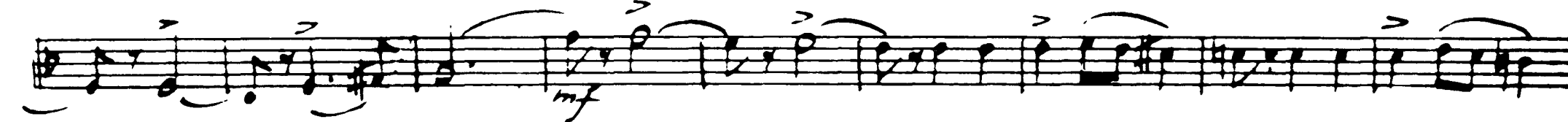
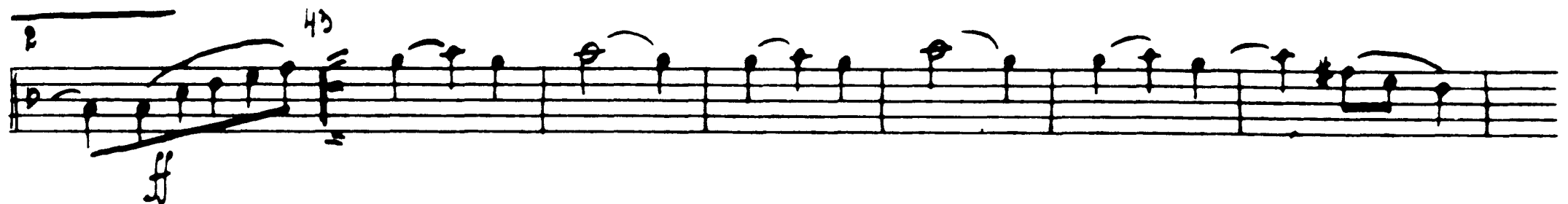

Tchaikovsky — Swan Lake, Op. 20

Ch. II

14

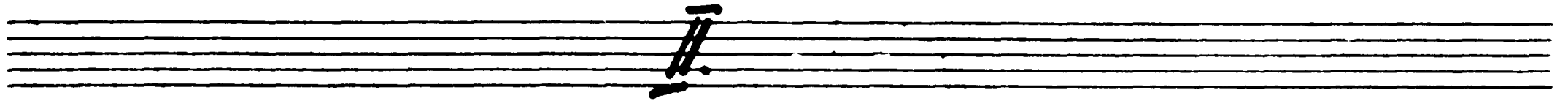

45 *Andante*

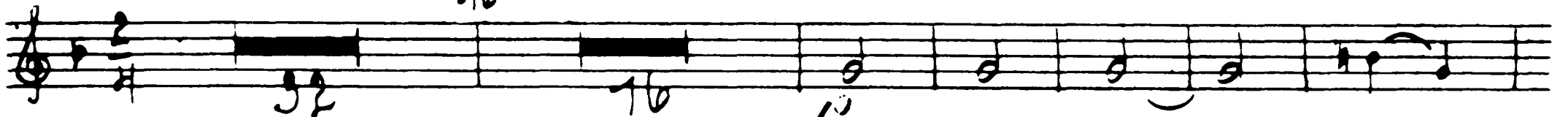

47 *Allegro*

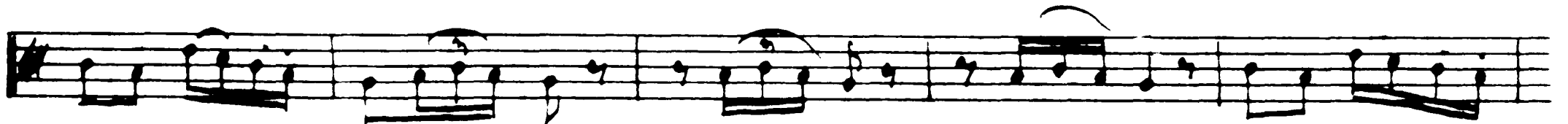
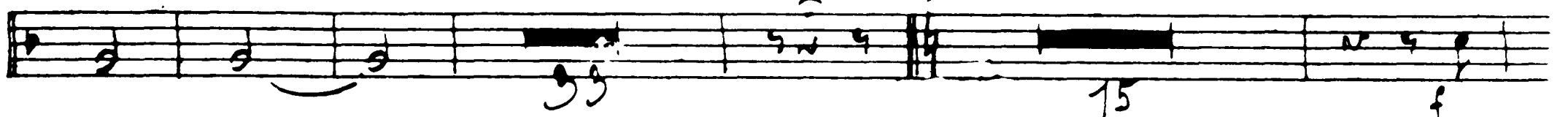

49 *Molto più mosso*

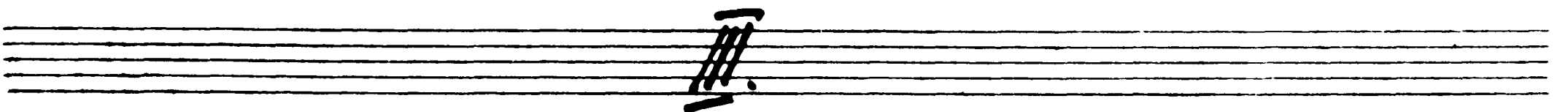
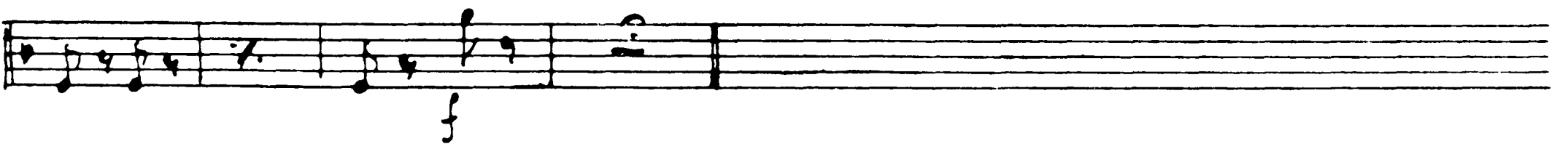

50 *Tempo di Valse*

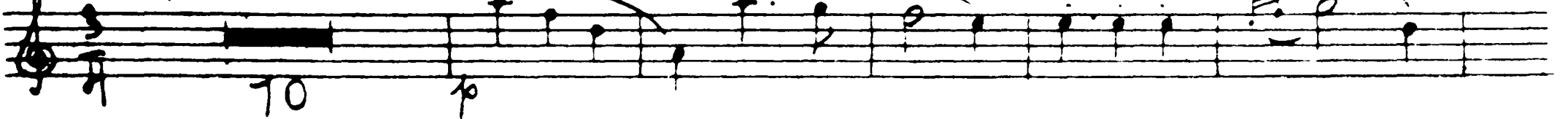

Tchaikovsky — Swan Lake, Op. 20

CH 11

15

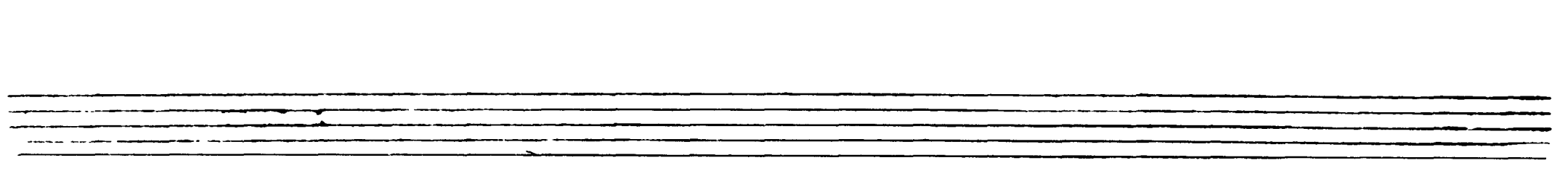
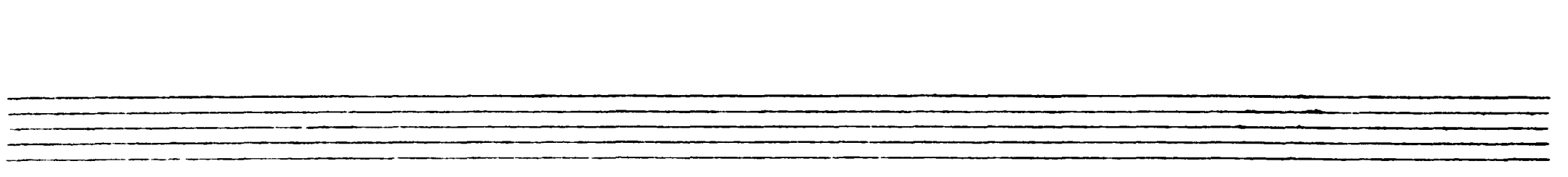
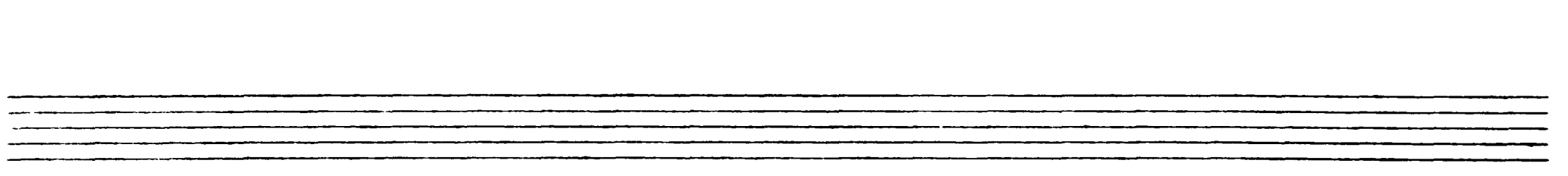
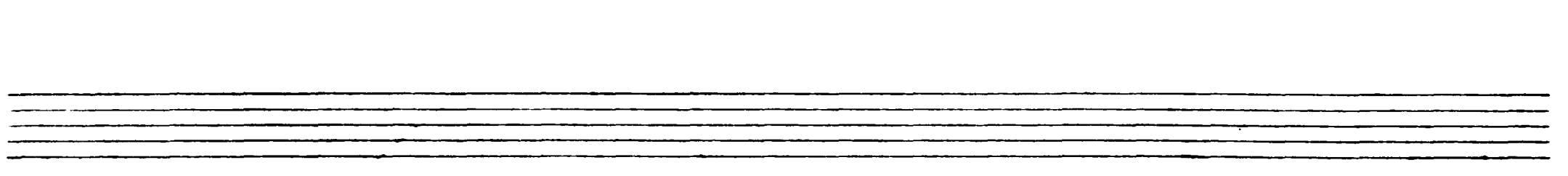
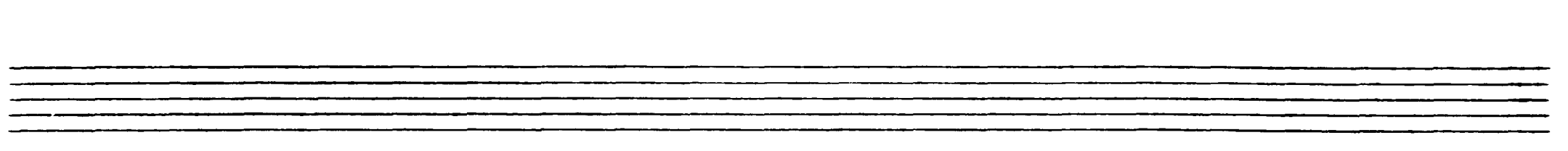
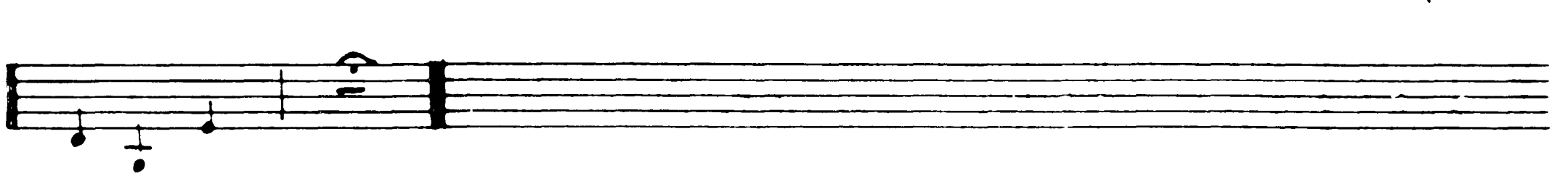
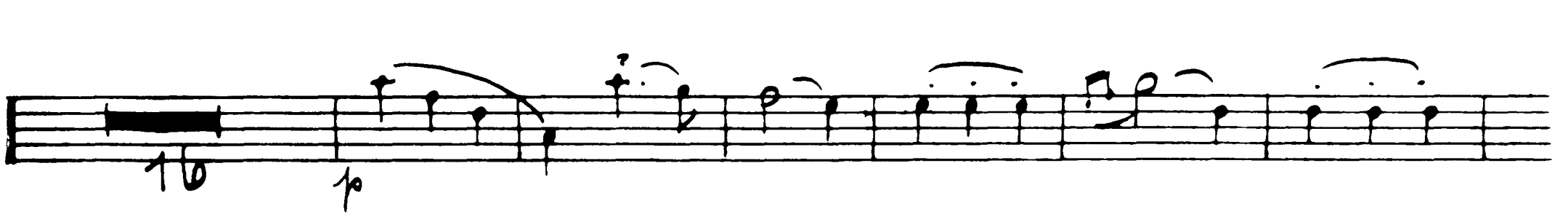

Tchaikovsky — Swan Lake, Op. 20

CLII

16

52 *Allegro molto vivace*

Coda:

53

54

Tchaikovsky — Swan Lake, Op. 20

CLII

17

9/8 = 6

56 *Andantino quasi moderato*

Tchaikovsky — Swan Lake, Op. 20

CL II

58 *Allegro*

18

59

60 *Tempo di polacca*

61

Tchaikovsky — Swan Lake, Op. 20

Ch II

19

62

63

7

8

Foltosmente

Tchaikovsky — Swan Lake, Op. 20

Ch II.

20

18

p

ff

64

65

Tchaikovsky — Swan Lake, Op. 20

CL II

Op. 20 Finale

Ch II

22

Andante
Oboe Solo

II. Akt

Op. 20

Moderato
Oboe Solo

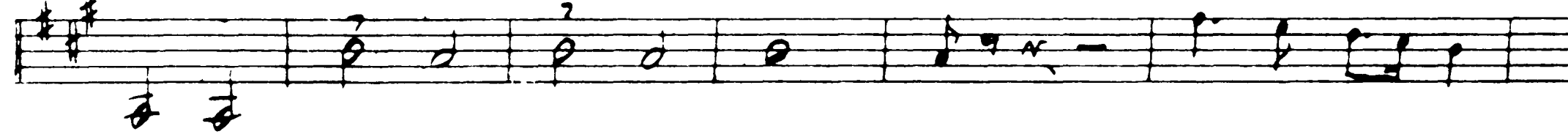
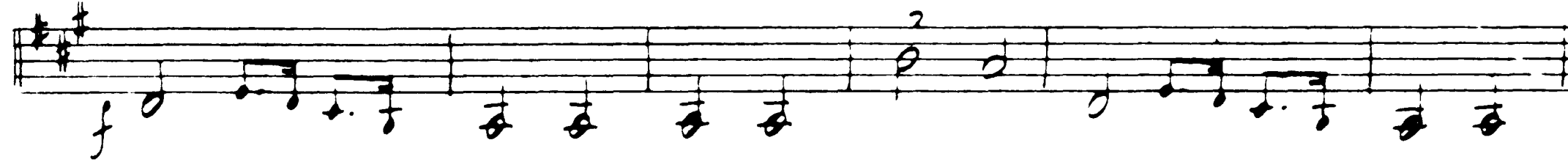
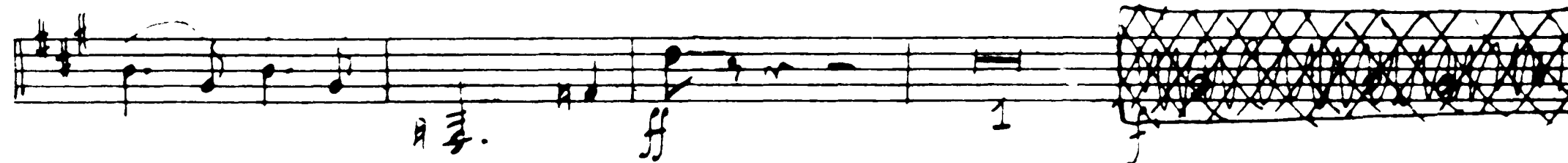
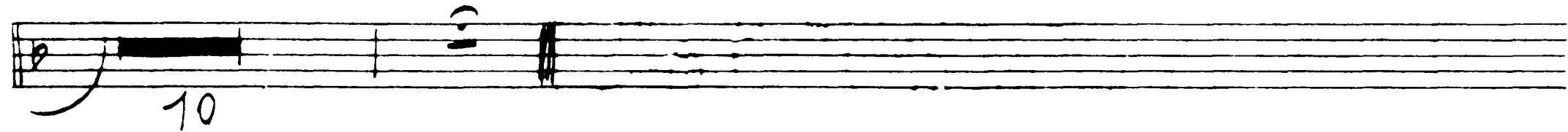
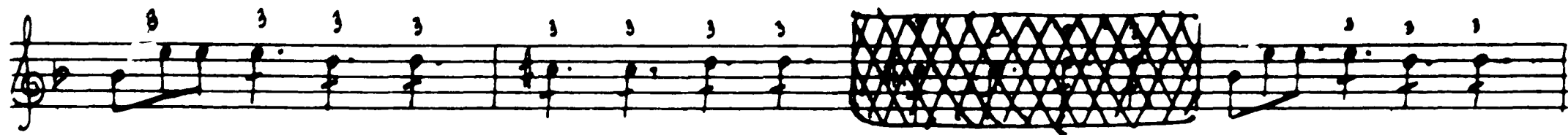

Pause!!

Tchaikovsky — Swan Lake, Op. 20

CLII

24 *Moderato*

Oboe Solo I. Clar.

19 20 21 22 23

7 *Allegro vivo*

Oboe Solo

14

f f

Tchaikovsky — Swan Lake, Op. 20

CLII

Empty musical staff 10.

Empty musical staff 11.

Empty musical staff 12.

Stesso tempo 1. Clar.

1. Clar.

7.

$\text{♩} = 12$

CL 11

26

Allegro

p cresc

p

p

1. Cl.

f

f

f

f

ff

ff

16 *Moderato assai*

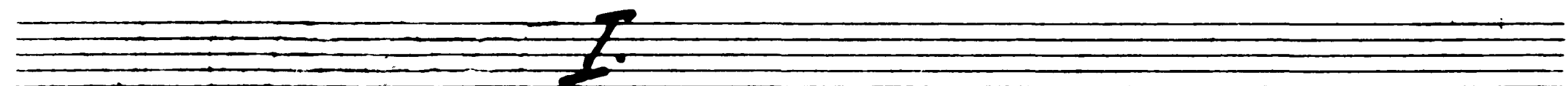
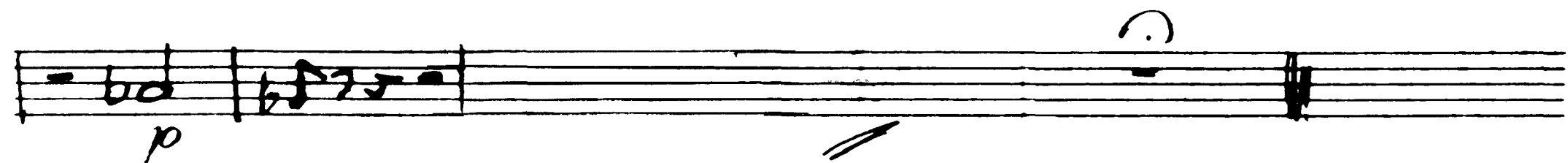
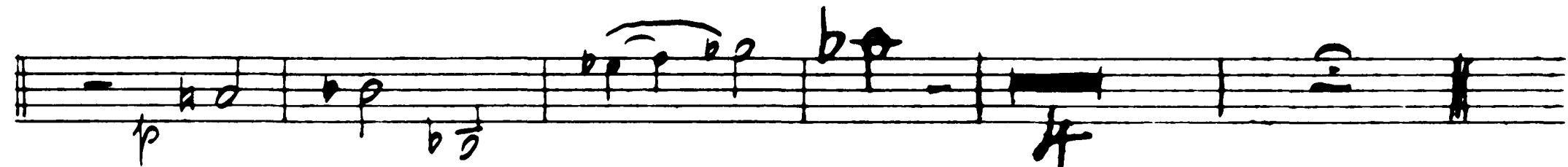

Tempo di Valse

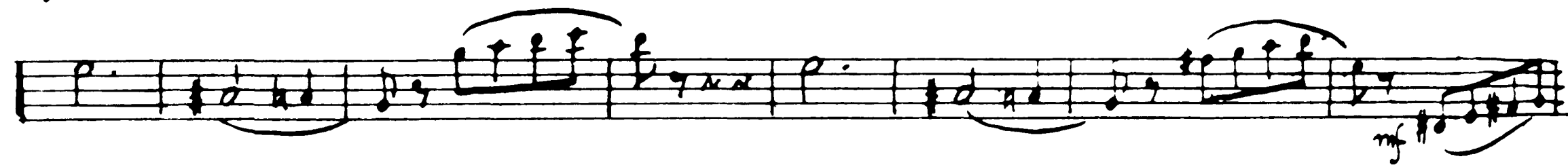
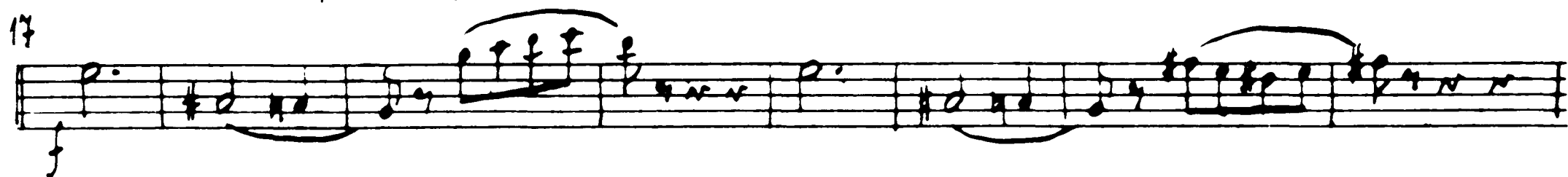
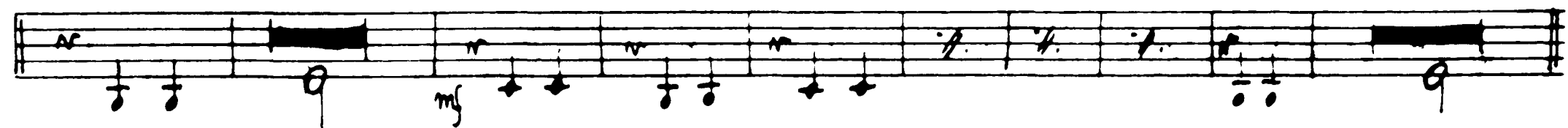

8 *fortissimo subito*

Tchaikovsky — Swan Lake, Op. 20

28

CLII

19 *Moderato assai*

21 *Tempo di Valse*

22

f

p

mf

rit

a tempo

IV

23 *Allegro moderato*

p

mf

15

24

p

mf

V

25 *Andante*

p

Tchaikovsky — Swan Lake, Op. 20

30

CLII

Andante non troppo
Violin Solo *riten.* *28*
Clar. I.
Piu mosso *28*

Violin Solo *29*

30

31 Tempo I. *20* *32* *Allegro* *23*

Piu mosso

VI.

CLII

33 *Tempo di Valse*

f

f

f

f

f

f

f

f

f

f

f

f

mf

ff

folto subito

6/8

VII. Act II

32

Allegro vivace 35

Coda

36

37

Clarinet I
No. 14 CL II

38 Moderato

Oboe Solo

39

stringendo

Più mosso

40

III. Act No. 15

Allegro giusto

2

1

2

Forte subito

Tchaikovsky — Swan Lake, Op. 20

Ch II

34

9/16 = 16

8 *Moderato assai*

Volto subito

36

CLII

10

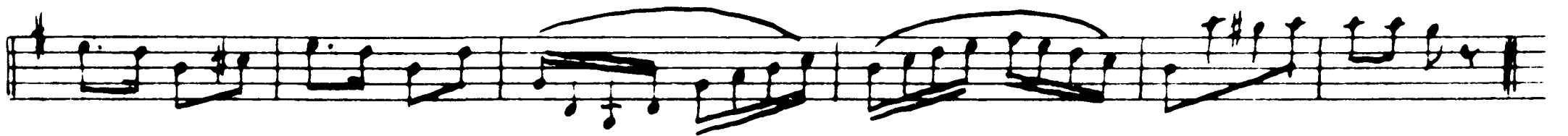
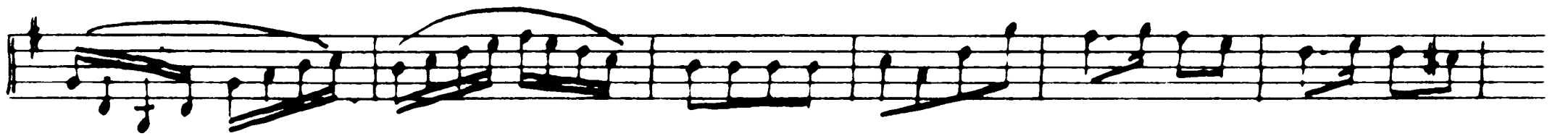
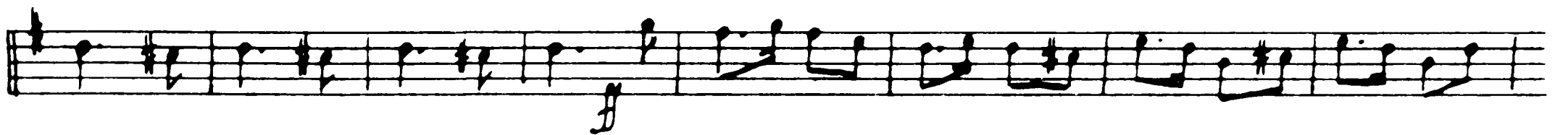
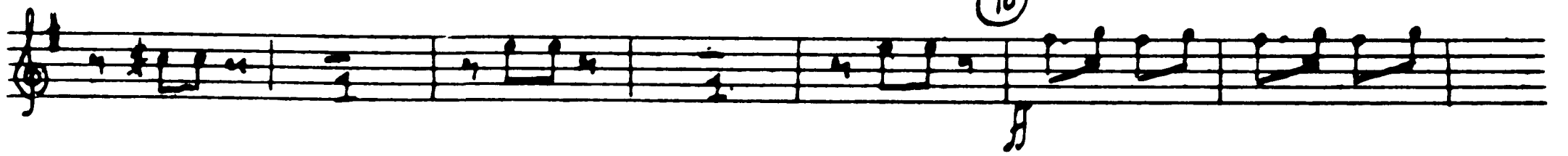

13 Allegro

Tromb.

14 *Tempo di Valse* *p* *cresc.* *erasc.* *ad lib.* *p*

mf

15 *Trombi Pistons*

Tromb.

Ritenuato *ad lib.* *Tempo di Valse* *erasc.* *ff*

mf

p

16 *Tromb.* *Tromb.*

Ritenuato

p *erasc.* *ad lib.*

Volto subito

18 *Tempo di Valse*

mf

p

19

mf

1. 2. 20

mf

mp

p

1. 2.

22

1. 2

23

mf

24

p

mf

25

1. 2

mf

Tchaikovsky — Swan Lake, Op. 20

40

26-18 Ch II

26 Allegro

1. Clar.

1. Clar.

f

Allegro Trombi

27 Allegro giusto

f

fff

28-19

28 Moderato assai

Introduca

mf

f

Tchaikovsky — Swan Lake, Op. 20

CL 11

29

1.5

mf

2

1.

2

ff

30 *Vart. Allegro* 1. Clar. Solo

31

32 Flauto Solo

33 *Andante con moto* 34 2 oboe

35

78

Tchaikovsky — Swan Lake, Op. 20

CL 11

42

36 Moderato

Var. II.

mf

f

mf

f

mf

37 Allegro

Var. III.

ff

ff

ff

Moderato Harfe Solo

39 *Allegro semplice*
1. Oboe Solo

Harfe II

Harfe

10

I. Clar. I. Oboe I. Oboeri Harfe Solo 40

10 12

41 *Allegro molto* 1. Clar.

Coda

2 8 f

11 f ff

42

f

ff

Empty musical staff.

Tchaikovsky — Swan Lake, Op. 20

CL 11

44

43

Op. 20

Moderato assai

45 *Allegro moderato*

Tchaikovsky — Swan Lake, Op. 20

CL 11

p

46 *Vivace*

47 *ff*

p

Tchaikovsky — Swan Lake, Op. 20

ck 11
HSA

48

ff

49 *Allegro non troppo*

Tchaikovsky — Swan Lake, Op. 20

CL 11

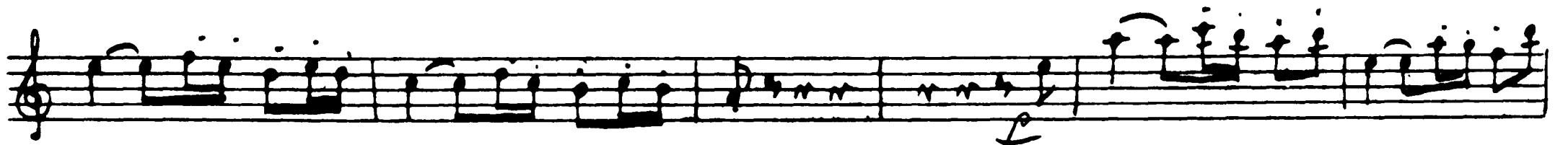

52 *Sossez tempo*

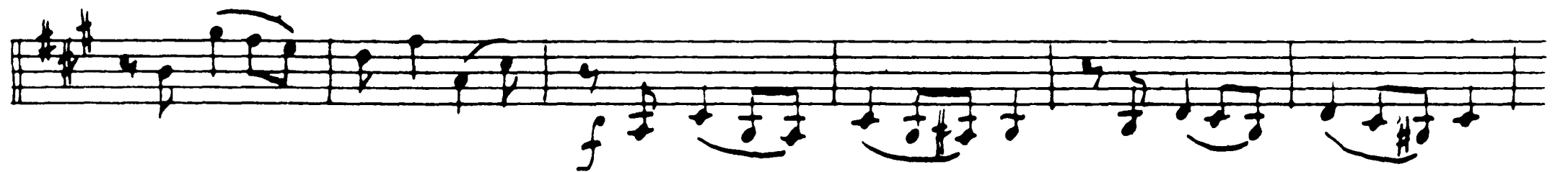
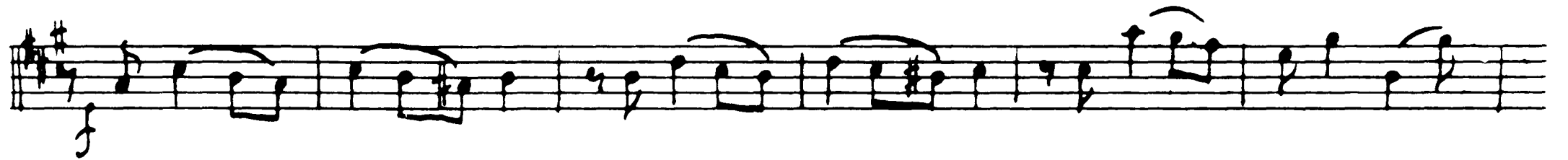
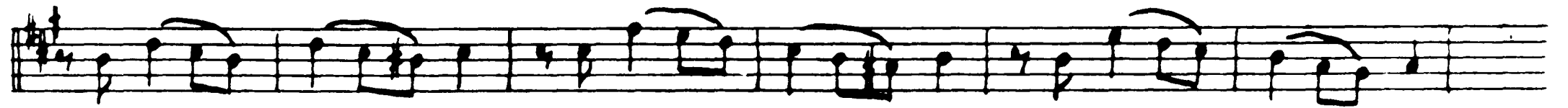

53 *ff* *molto mosso*

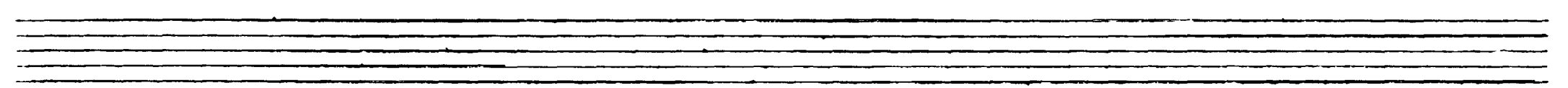
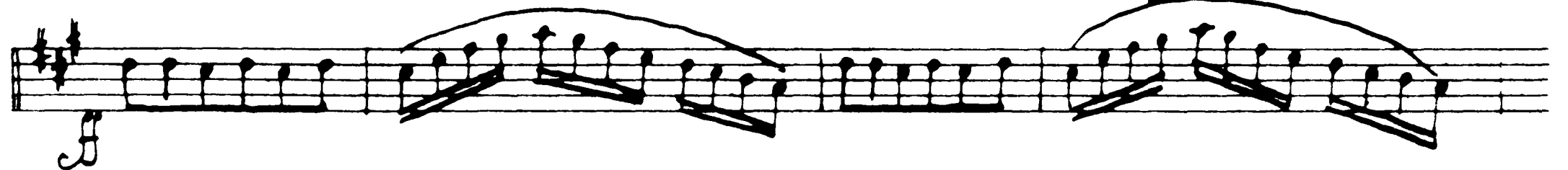
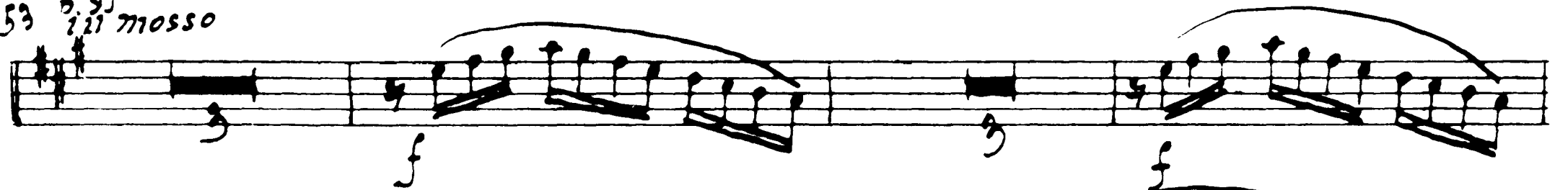

Щелкунчик

Ск. II

48 *Allegro moderato*

54 *Andantino quasi mod^{to}*

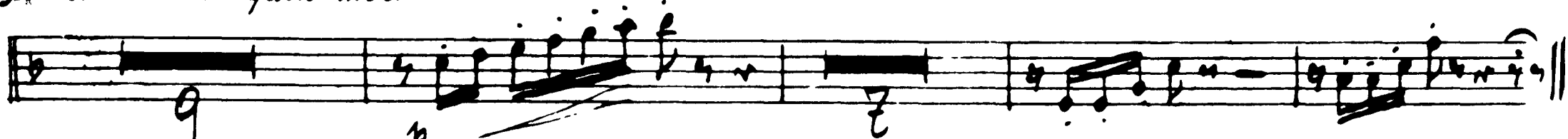

Molto piu mosso 55 *Prato*

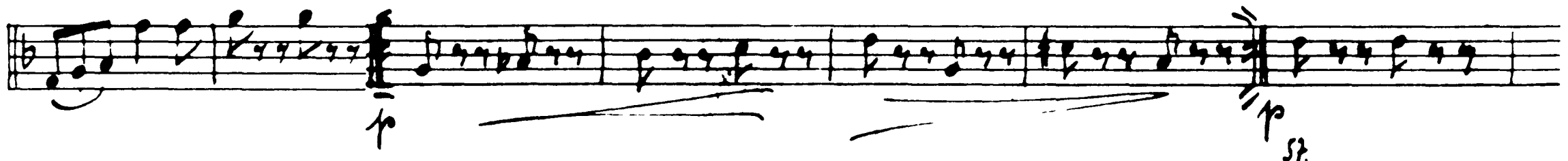

Op. 20

CL II

Tempo di mazurka

58
ff

59
ff

60
ff

61
p

Tchaikovsky — Swan Lake, Op. 20

50

C. 11

68

69 *Più mosso*

9/8 = 24

Allegro 70

1. Clar.

71

72 *Valse*

75 *Allegro vito*

76

?

Tchaikovsky — Swan Lake, Op. 20

CL II

52

IV Act

96-95

Moderato

1

mf \rightarrow *p*

2 tempo

Harfe

mf \rightarrow *p*

pp

26

2 *Allegro non troppo*

f

pp

f

Harfe Solo

pp

27

5 *Moderato*

p

33

Tchaikovsky — Swan Lake, Op. 20

54

Ch II

Oboe Solo

6 7

8

9

10

11

♩ = 28

Allegro agitato

11

13 *Molto meno mosso*

All. vivo

7.

Andante

Tchaikovsky — Swan Lake, Op. 20

CL 11

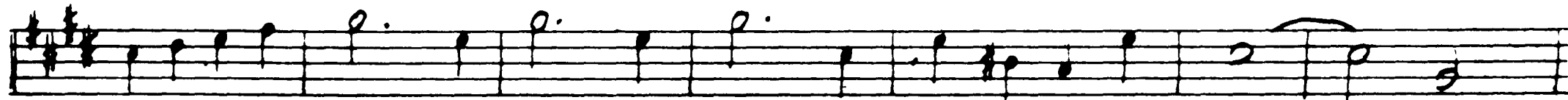

24

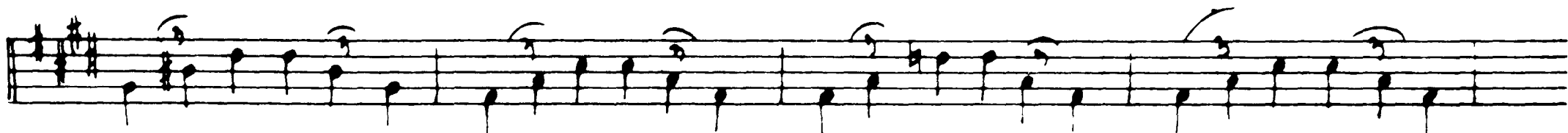

25

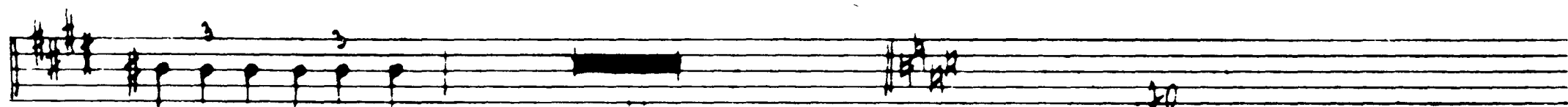

fortissimo

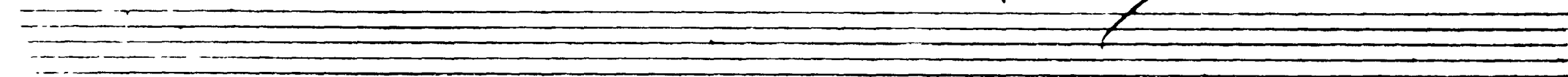

26

27

28

29

30

31

32

33

Violin Solo

Andante semplice

ff

Viol. cadenz.

p

f

Allegro vivo

13

14

15

16

17

18

19

20

21

22

23

24

25

26

27

28

29

30

31

32

33

34

35

36

37

38

39

40

41

42

43

44

45

46

47

48

49

50

51

52

53

54

55

56

57

58

59

60

61

62

63

64

65

66

67

68

69

70

71

72

73

74

75

76

77

78

79

80

81

82

83

84

85

86

87

88

89

90

91

92

93

94

95

96

97

98

99

100

Tchaikovsky — Swan Lake, Op. 20

C L II

Two empty musical staves at the bottom of the page.

Tchaikovsky — Swan Lake, Op. 20

CLARINET II IN A.

Allegro moderato..

VAR: 1. ESPIÈGLE.
