

Fest- und Gedenksprüche op.109

1. Unsere Väter hofften auf dich

Johannes Brahms

11

Ob1
Eh1
Eh2
Fg1
Ob2
Eh3
Eh4
Fg2

This block contains the musical notation for measures 11 through 14. It features eight staves for woodwinds: Ob1, Eh1, Eh2, Fg1, Ob2, Eh3, Eh4, and Fg2. The music is in a key with one flat and a 4/4 time signature. Measures 11 and 12 show various rests and melodic lines. Measures 13 and 14 feature more active melodic lines with slurs and ties. A double bar line is present at the end of measure 14.

15

Ob1
Eh1
Eh2
Fg1
Ob2
Eh3
Eh4
Fg2

This block contains the musical notation for measures 15 through 18. It features the same eight woodwind staves as the previous block. Measures 15 and 16 are marked with a forte (*f*) dynamic and include accents (>) over notes. Measures 17 and 18 continue with melodic lines, some marked with *f* and others with accents. A double bar line is present at the end of measure 18.

19

Ob1
Eh1
Eh2
Fg1
Ob2
Eh3
Eh4
Fg2

22

Ob1
Eh1
Eh2
Fg1
Ob2
Eh3
Eh4
Fg2

25

Ob1
Eh1
Eh2
Fg1
Ob2
Eh3
Eh4
Fg2

This block contains the musical notation for measures 25 and 26. It features eight staves for woodwinds: Ob1, Eh1, Eh2, Fg1, Ob2, Eh3, Eh4, and Fg2. The key signature is one flat (B-flat). Measure 25 begins with a rest for all instruments. In measure 26, the instruments enter with various melodic lines, including eighth and sixteenth notes, and some are marked with accents.

27

Ob1
Eh1
Eh2
Fg1
Ob2
Eh3
Eh4
Fg2

This block contains the musical notation for measures 27 through 30. The key signature changes to natural (C major). Measure 27 starts with a forte (*f*) dynamic. The woodwinds play melodic lines with various articulations, including accents and slurs. The score concludes with a double bar line in measure 30.

32

37

42

Ob1
Eh1
Eh2
Fg1
Ob2
Eh3
Eh4
Fg2

This block contains the musical notation for measures 42 through 46. It features eight staves for woodwinds: Ob1, Eh1, Eh2, Fg1, Ob2, Eh3, Eh4, and Fg2. The key signature is one flat (B-flat). The notation includes various note values, rests, and articulations such as slurs and accents. A dynamic marking of *f* (forte) is present in measure 45 on the Eh2 staff.

47

Ob1
Eh1
Eh2
Fg1
Ob2
Eh3
Eh4
Fg2

This block contains the musical notation for measures 47 through 51. It features the same eight woodwind staves as the previous block. The notation includes various note values, rests, and articulations such as slurs and accents. The piece concludes with a double bar line at the end of measure 51.

Fest- und Gedenksprüche op.109

Oboe 1

1. Unsere Väter hofften auf dich

Johannes Brahms

6

11

15

19

22

25

27

37

42

47

Fest- und Gedenksprüche op.109

Oboe 2

Johannes Brahms

1. Unsere Väter hofften auf dich

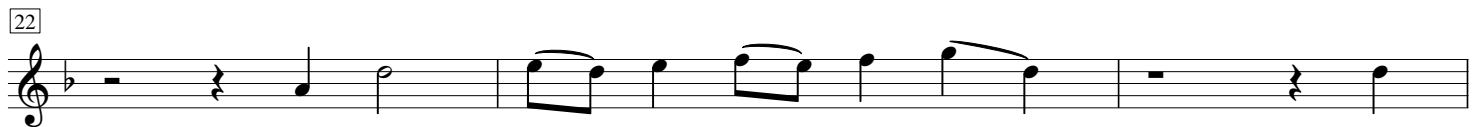
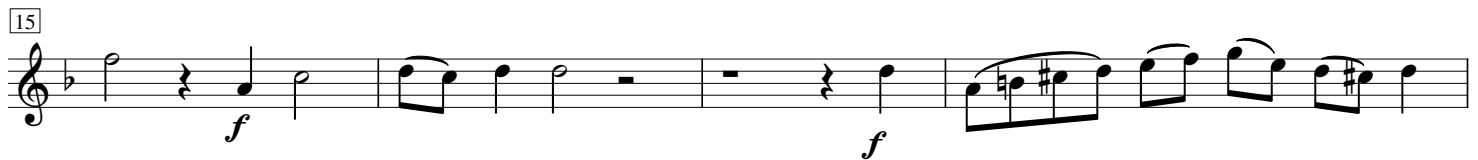
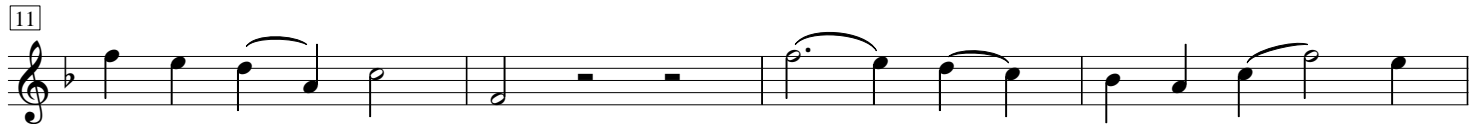
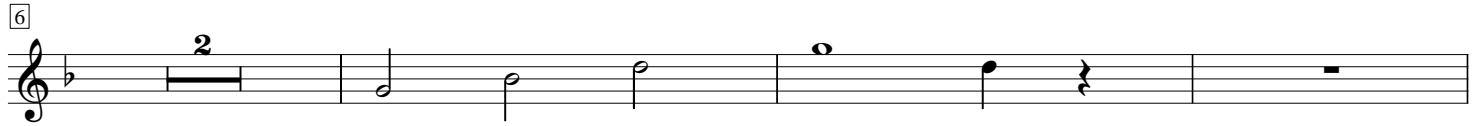
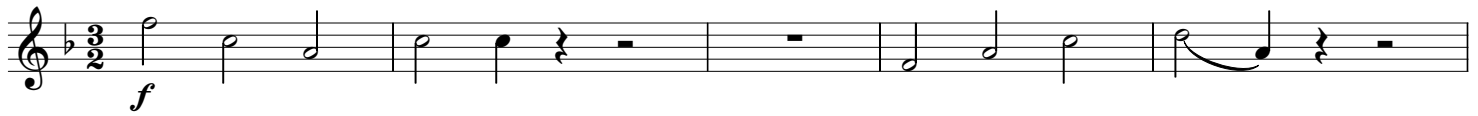

Fest- und Gedenksprüche op.109

Englischhorn 1

1. Unsere Väter hofften auf dich

Johannes Brahms

Fest- und Gedenksprüche op.109

Englischhorn 2

1. Unsere Väter hofften auf dich

Johannes Brahms

Fest- und Gedenksprüche op.109

Englischhorn 3

Johannes Brahms

1. Unsere Väter hofften auf dich

f

6

11

15

f *f*

19

22

25

27

6 *f*

37

42

47

Detailed description of the musical score: The score is for English Horn 3 and consists of ten staves of music. The first staff begins with a treble clef, a 3/2 time signature, and a dynamic marking of *f*. The music is written in a key with one sharp (F#). The second staff starts with a measure rest and a second ending bracket. The third staff continues the melodic line. The fourth staff features a dynamic marking of *f* and a breath mark (>). The fifth staff has a dynamic marking of *f*. The sixth staff begins with a measure rest. The seventh staff continues the melodic line. The eighth staff starts with a measure rest and includes a sixteenth rest and a dynamic marking of *f*. The ninth staff continues the melodic line. The tenth staff concludes the piece with a final cadence.

Fest- und Gedenksprüche op.109

Englischhorn 4

1. Unsere Väter hofften auf dich

Johannes Brahms

Fest- und Gedenksprüche op.109

Fagott 2

1. Unsere Väter hofften auf dich

Johannes Brahms
