

Mrs. Fr. 2^o.

7573

Bauer

63

Alpengrüße.

Eine Sammlung

auserlesener Vortragsstücke für Zither.

Kniepp, C. Canzonetta.....	Pr. M. 50.
Bayer, Ed. Op. 56. Zwei Lieder ohne Worte.	
a) Ich hab dich lieb. b) Nur du bist meine Seligkeit.....	„ „ 50.
Ott, Franz v. Paula, Op. 24. Auf der Wanderung. Lied ohne Worte.....	„ „ 50.
Schulz, Max, Op. 55. Elisen-Gavotte.....	„ „ 50.
Hinze, R. Op. 80. Wiegenlied. Für Streichzithersolo u. Diskantzither.....	„ „ 60.
Kennedy, H. Intermezzo. Eine symphonische Skizze für 2 Diskant-u. 1 Altzither.....	„ „ 2,40.
Partitur hierzu.....	netto „ 1,50.
<u>Bauer, J. B.</u> Op. 25. Vorwärts. Marsch für 1 Zither.....	„ „ 60.
Für 2 Zither.....	„ „ 1.—
Für 2 Diskant-u. 1 Altzither.....	„ „ 1,60.
Schulz, Max. Vai ó sensivel saudado. Lied von Francisco de Magelhaës.	
Für Streich- u. Diskantzither arrang.....	„ „ 80.

Tölz (Oberbayern)

F. Fiedler's Musikverlag.

MÜNCHEN, JOH. HASLWANTER.

LEIPZIG, EMIL GRUDE.

364 H

Lith. v. F. M. Geidel, Leipzig

Vorwärts. Marsch.

John B. Bauer, Op. 25.

Zither.

f

p

f

1. 2.

ff

1. 2.

Fine.

Trio.

The sixth system of the Trio section continues the melodic and accompanimental lines.

The seventh system of the Trio section includes first and second endings, concluding the Trio section.

D. C. al Fine.

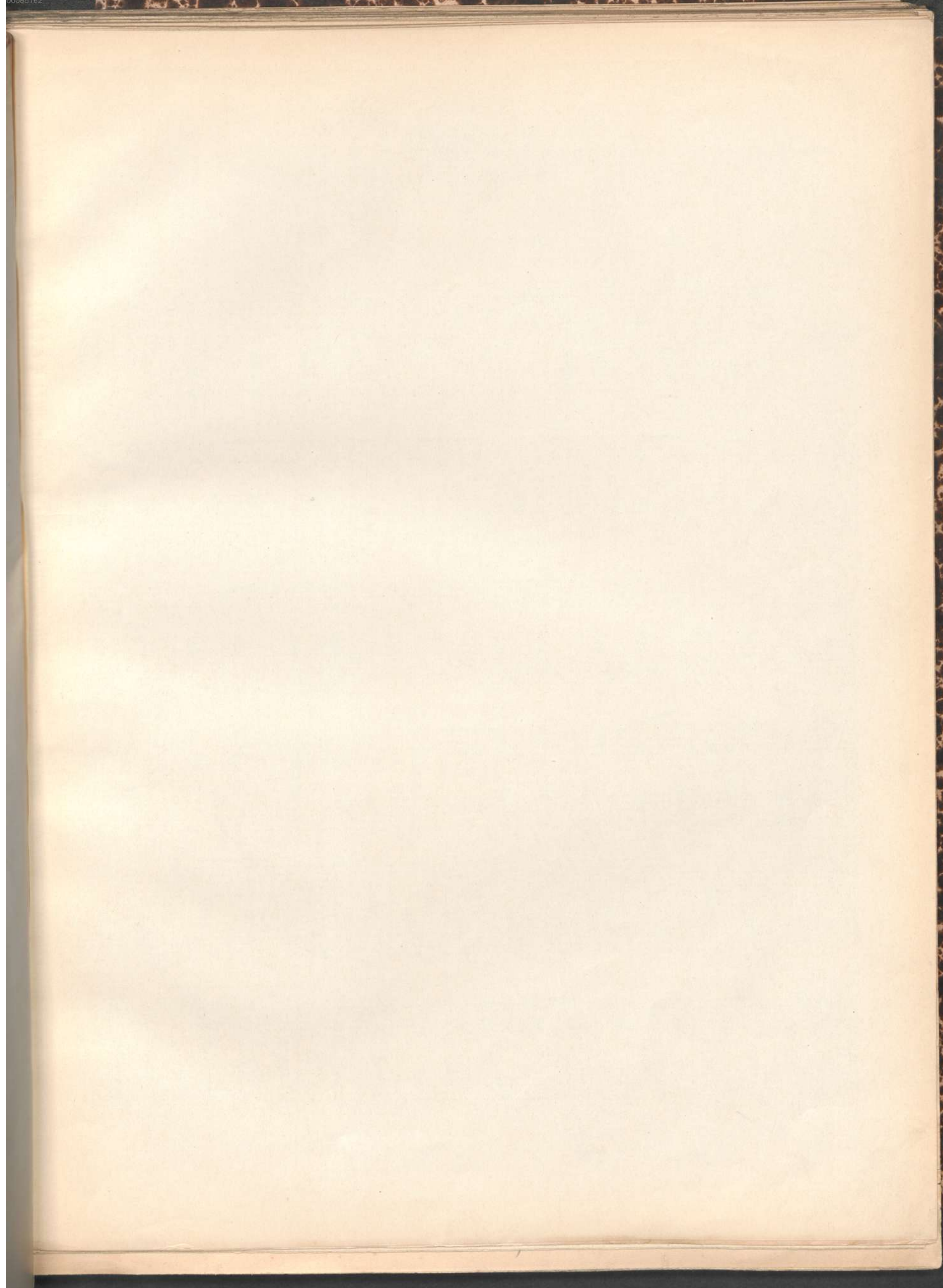

Vorwärts. Marsch.

John B. Bauer, Op. 25.

Zither II.

f

p

1. 2.

ff

1. 2.

Fine.

Zither II.

D. C. al Fine.

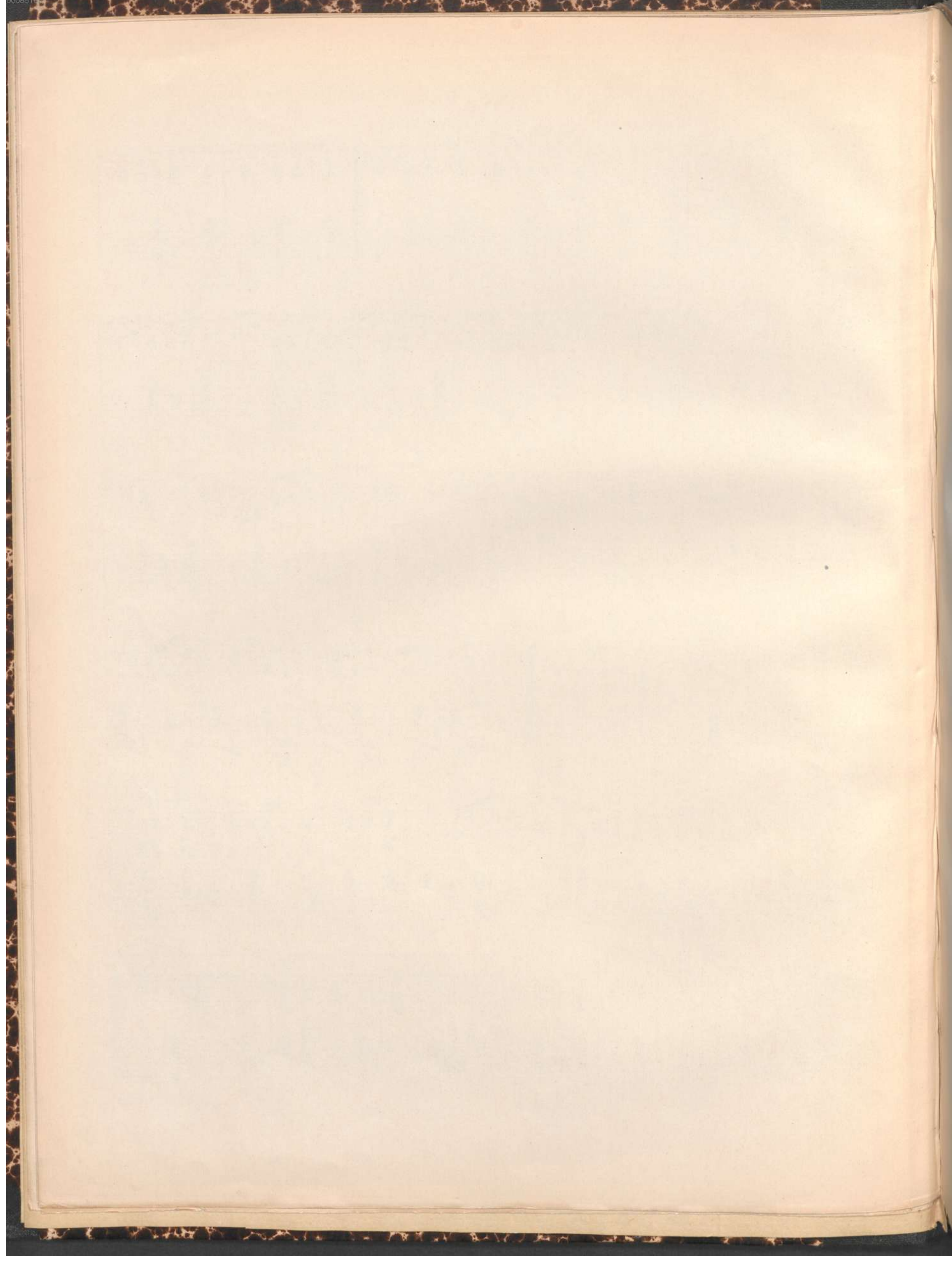

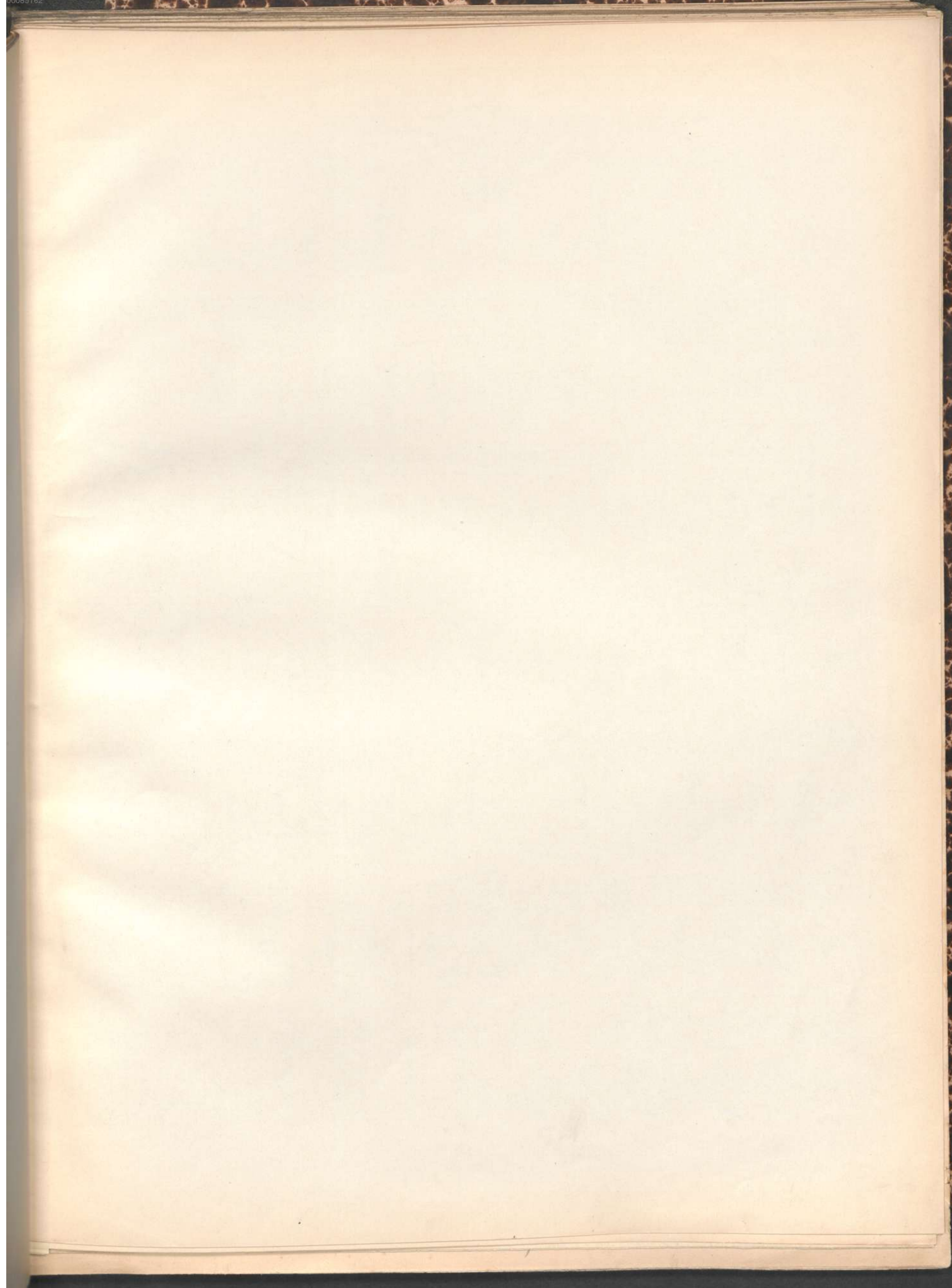

Vorwärts.

Marsch.

John B. Bauer, Op.25.

Altzither.

Altzither.

D. C. al Fine.

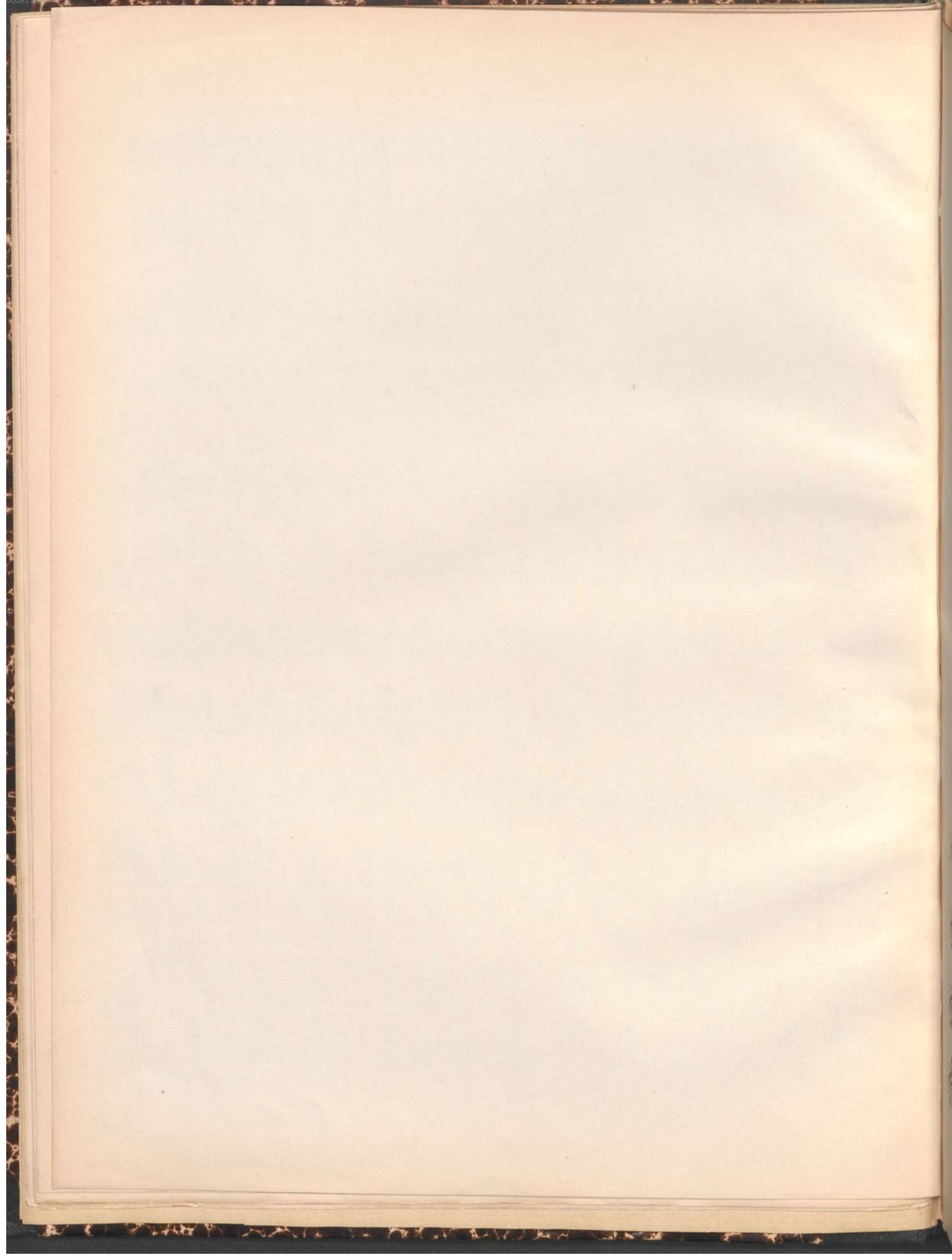

Vorwärts.

Marsch.

Streichzither (Violine).

John B. Bauer, Op.25.
