

Sonate für Violine und Klavier in c moll

Friedrich Heges
im Frühling 1859
in Leipzig komponiert.
Kompositionsklasse von
Julius Rietz

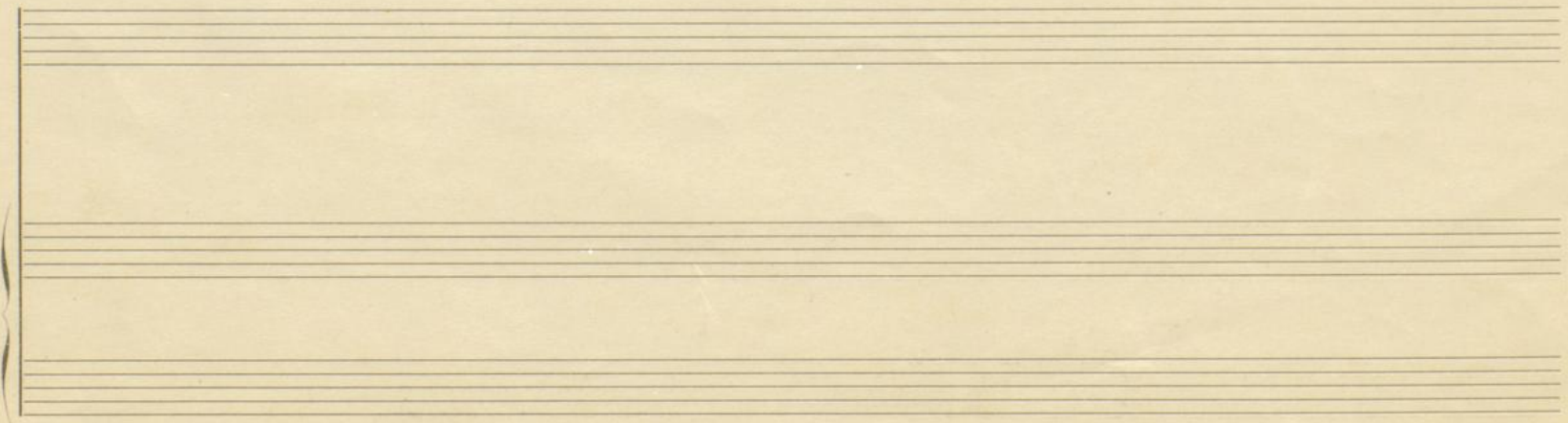
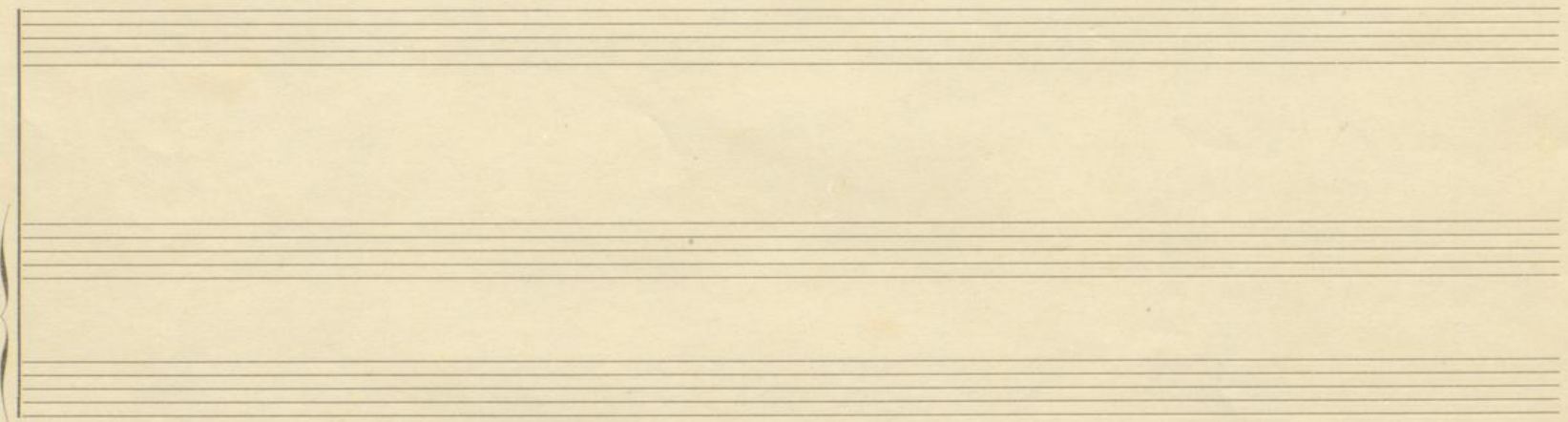
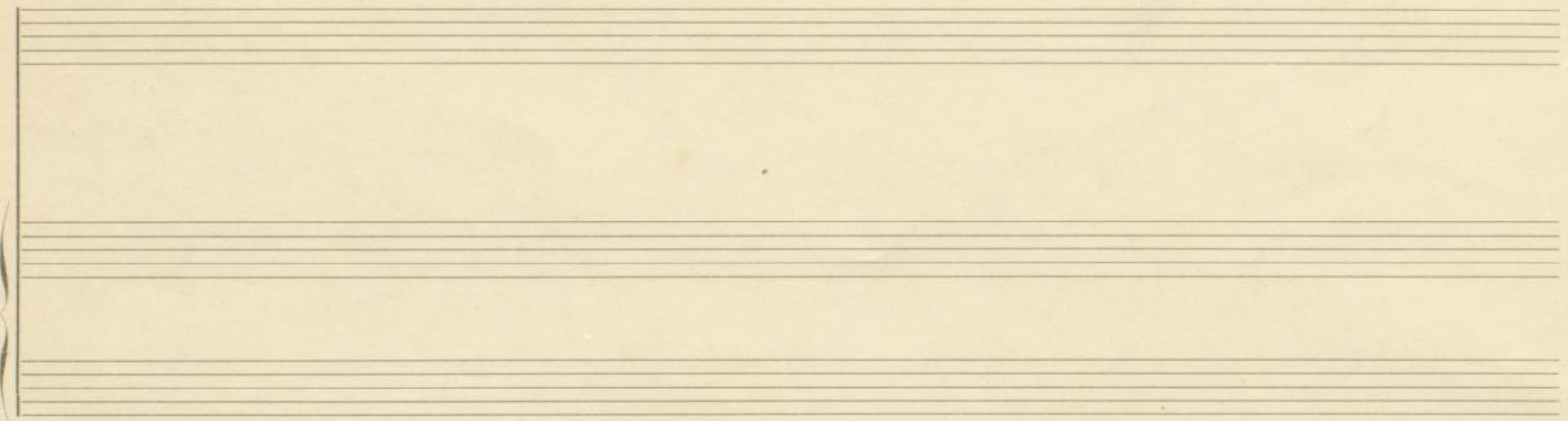

V.
K.

Hug
No

Sonate für Klavier und Violine

Friedrich Heger
Komponiert im Nürnberg, 1859 als Schüler
des Konservatoriums in Leipzig.

Allegro molto

Violini

Klavier

sempre sf

espressivo

espressivo

dolce

dolce

cruc.

cruc.

dim. *p*

espressivo

dim. *p*

espress.

This is a handwritten musical score for piano, consisting of 12 systems of staves. The notation is dense and includes various musical symbols such as notes, rests, and dynamic markings. The score is written in a style characteristic of 19th-century manuscript notation. The key signature is B-flat major (two flats), and the time signature is 4/4. The piece features several measures of rests, some marked with 'lmo' (likely indicating a long rest or a specific performance instruction). The notation includes many beamed notes and complex rhythmic patterns, particularly in the later systems. The paper shows signs of age, with some staining and discoloration.

rit. a tempo

cres. ritenuato a tempo

cres.

ritu

so many too

piu animato

Andante con moto

Allegro vivace

Handwritten musical score for the fourth system. It includes a vocal line and piano accompaniment. The system concludes with various musical notations, including notes, rests, and bar lines.

Handwritten musical score, second system. Similar to the first system, it features a single melodic line and a piano accompaniment. The melodic line continues with more complex rhythmic figures and slurs. The piano accompaniment provides harmonic support with chords and moving lines.

Handwritten musical score, third system. The melodic line shows a significant upward run of notes, possibly a scale or a series of ascending intervals. The piano accompaniment continues with chords and rhythmic accompaniment.

24.

Handwritten musical score, second system. It continues the vocal and piano parts from the first system. The piano accompaniment features some complex chordal textures.

Handwritten musical score, fourth system. The final system on the page, showing the conclusion of the piece. The piano accompaniment ends with a final chord.

cres.

sf

dim.

cres.

cruc.

molto cruc.

Dieses Vokalstück wurde im Juni 1859
 in einem Abendsaal (Abendkutschhaltung)
 der Kapellenkammer in Leipzig
 gespielt.

Four empty musical staves at the bottom of the page, likely intended for further notation or a continuation of the piece.