

SEXTETT

für

2 Violinen, 2 Violen
und 2 Violoncelli

componirt von

Johannes Brahms

Op. 18

Partitur	9.Fr.
Stimmen	9.-
Vierhändiger Clavierauszug	9.-

Aus Besitze Dr. Adolf Jensen'sing!

S E X T E T T

1.

von

JOHANNES BRAHMS.

Op. 18.

Bonn, bei N. Simrock.

Allegro ma non troppo.

Violino I.

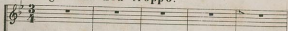

Violino II.

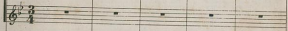

Viola I.

Viola II.

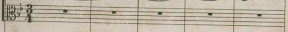

Violoncell I.

Violoncell II.

This section continues the musical score for the Sextet. It features six staves: Violino I, Violino II, Viola I, Viola II, Violoncell I, and Violoncell II. The Violino I and II parts are mostly whole rests, with some activity in the later measures. The Viola I part continues its rhythmic pattern. The Violoncell I and II parts have more complex rhythmic figures. Dynamics include 'poco f espressivo' and 'poco f'.

p tranquillo. *p* dol.
p tranquillo.
p tranquillo. *p* dol.
p tranquillo.
p tranquillo. *p* dol.
 tranquillo.
p dolce

p
p
p
p
p

p dolce

poco rit.

poco rit.

poco rit.

p dolce

p dolce

in tempo.

pp dolce

in tempo.

pp dolce

in tempo.

pp, dolce

in tempo. pizz.

arco.

in tempo.

pp dolce

pizz.

arco.

in tempo.

pp

p

p

8.

f *espress: animato.*

poco a poco cres.

poco a poco cres.

poco a poco cres.

poco a poco cres.

poco a poco cres.

f cres.

ppco.

mf cres.

mf cres.

mf cres.

pizz.

mf cres.

p dim.
dim.
dim.
p
dim.
p dim.
p dim.

pp
pizz.
pp dim.
p
pp dim.
pp dim.
arco
p
arco
pizz.
p
p
pizz.
p

arco.
p espress.

arco
poco più f

pizz.
mf

arco.
poco più f espress.

arco.
mf

poco più f

6202.

eres.

eres.

f marcato.

pizz.

f eres.

arco.

f eres.

pizz.

f eres.

eres.

ff

ff

ff

ff

ff

ff

p

pizz.

p

6302.

espress.

espress.

p

p

arco.

The page number 6202. is printed at the bottom center of the page.

più f sempre cres.

più f sempre cres.

più f sempre cres.

più f sempre cres.

più f sempre cres.

più f sempre cres.

più f sempre cres.

8^{va}..... loco.

p dolce calmato

p dolce

p

espress.

espress.

dolce

p dolce

p dolce

p dolce

poco rit. . . . in tempo.

dim. *pp dolce*

poco rit. . . . in tempo.

dim. *pp dolce*

poco rit. . . . in tempo.

dim. *pp dolce*

pp dolce

pizz.

poco rit. . . . in tempo. *p*

pizz.

pizz.

arco.

pizz.

p dolce

p dolce

p dolce

p dolce

p dolce

p *pizz.* poco a poco cres.

pp

pp poco a poco cres.

pp *pizz.* poco a poco cres.

pp poco a poco cres.

pp poco a poco cres.

pp poco a poco cres.

mf cres.

mf cres.

mf cres.

cres.

pizz.

cres.

mf cres.

p dim.

p dim.

p dim.

p dim.

p dim.

p dim.

p dim.

pp *pizz.*
pp dim. *p*
pp *arco.* *p espress.*
pp

f cres.
cres. *f cres.*
cres. *molto espress.* *f cres.*
f espress.
cres. *f espress.* *cres.*
mf

f

dim. e rit.

dim. e rit.

dim. e rit.

dim. e rit.

dim. e rit.

dim. e rit.

dim. e rit.

Poco più Moderato.

pizz.

p

p pizz.

pizz.

p

p

p pizz.

pizz.

p

Poco più Moderato.

pp

pizz.

arco.

arco.

arco.

arco.

arco.

arco.

Andante, ma moderato.

Violino I.

Violino II.

Viola I.

Viola II.

Violoncell I.

Violoncell II.

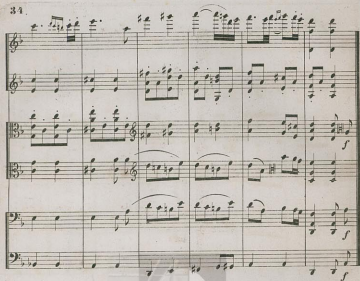

molto cres.

molto cres.

piu forte

f molto espressivo.

f molto espress.

f molto espressivo.

f molto espressivo.

f molto espressivo.

molto espress.

pp dolce

pp dolce

Solo.

pp

(a7 7 1)

p

f

f

p

pizz.

mf

p

pizz.

mf

Allegro molto.

Violino I. *mf* *tr*

Violino II. *mf*

Viola I. *mf*

Viola II. *mf*

Violoncell I. *mf* *pizz.*

Violoncell II. *mf* *pizz.*

cres.

cres.

cres.

cres.

cres.

cres.

TRIO.

Animato.

TRIO.

2

ff *ff* *ff* *ff* *ff* *ff*

ff sempre *ff* sempre *ff* sempre *ff* sempre *ff* sempre *ff* sempre

2

ff *ff* *ff* *ff* *ff* *ff*

ff sempre *ff* sempre *ff* sempre *ff* sempre *ff* sempre *ff* sempre

2

ff *ff* *ff* *ff* *ff* *ff*

ff sempre *ff* sempre *ff* sempre *ff* sempre *ff* sempre *ff* sempre

2

ff *ff* *ff* *ff* *ff* *ff*

ff sempre *ff* sempre *ff* sempre *ff* sempre *ff* sempre *ff* sempre

2

ff *ff* *ff* *ff* *ff* *ff*

ff sempre *ff* sempre *ff* sempre *ff* sempre *ff* sempre *ff* sempre

2

ff *ff* *ff* *ff* *ff* *ff*

ff sempre *ff* sempre *ff* sempre *ff* sempre *ff* sempre *ff* sempre

2

ff *ff* *ff* *ff* *ff* *ff*

ff sempre *ff* sempre *ff* sempre *ff* sempre *ff* sempre *ff* sempre

ff *ff* *ff* *ff* *ff* *ff*

ff sempre *ff* sempre *ff* sempre *ff* sempre *ff* sempre *ff* sempre

Scherzo da capo senza replica sin al ff e poi il Coda.

54. CODA.

Più animato.

Più animato.

Più animato.

Più animato.

Più animato.

sempre più *f*

sempre più *f*

sempre più *f*

sempre più *f*

sempre più *f*

NVR.....

Poco Allegretto e grazioso.

Violino I.

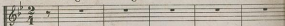

Violino II.

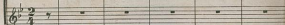

Viola I.

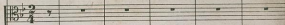

Viola II.

Violoncell I.

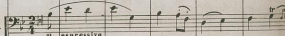

Violoncell II.

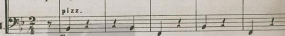

p
p
p
p dolce
arco.
espr.
p dolce

poco f
poco f
pizz.
poco f
pizz.
poco f
poco f 202.

pp

pp

p espr.

f

f

p dolce

arco.

p espr.

cres.

cres.

cres.

cres.

cres.

cres.

cres.

p dolce

poco f

poco f

poco f

poco f

poco f

cres.

cres.

pizz.

cres.

cres.

pizz.

cres.

cres.

cres.

72.

dim.

dim.

p dolce

p dolce

p stacc.

p stacc.

pizz.

p

6202.

Violin I: *p* *dim.*
 Violin II: *p* *dim.*
 Flute: *p* *dim.*
 Clarinet: *p* *dim.*
 Bassoon: *p* *dim.*
 Cello/Double Bass: *p* *dim.*

Violin I: *p* *dolce*
 Violin II: *p* *dolce*
 Flute: *p* *dolce*
 Clarinet: *p* *dolce*
 Bassoon: *p* *dolce*
 Cello/Double Bass: *p* *dolce*

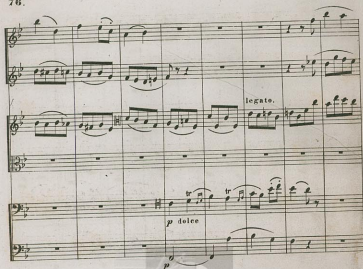

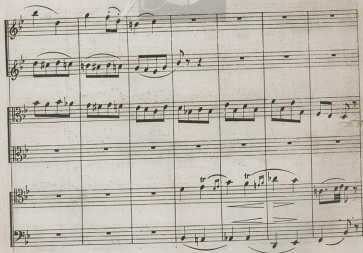

p dolce

p dolce

pp dolce

pp dolce

p

f

f

f

f

f

p dolce

p dolce

espress.

pizz.

cres.

f

cres.

f

cres.

f

p

cres.

f

cres.

f

6202.

cres.

f

poco f
pizz.
poco f
pizz.
poco f
poco f
poco f

f
f
f
f
f
cres.
cres.
arco.
cres. espress.
cres.
cres.
cres.

88.

p espress.

p espress.

arco

arco

arco

pizz.

pizz.

pizz.

Animato, poco a poco più.

poco marc.
 poco marc.
 Animato, poco a poco più.
 p leggiero.
 Animato, poco a poco più.
 pizz poco marc.
 p
 pizz poco marc.
 Animato, poco a poco più.

arco.
p

arco.
p

legg.
p

pizz.

arco.
p

arco.
p

eres.

eres.

eres.

arco.
p cres.

eres.

eres.

