

INTRODUCTION ET VARIATIONS SUR UNE RONDE POPULAIRE

pour Quatuor de Saxophones

SAXOPHONE SOPRANO SI \flat

GABRIEL PIERNÉ

Andantino

p poco espr.

1 *dolce espr.*

2 *dolce espr.*

3 *dim.* **Rubato**

3 *espr.* **Poco animando**

1 *dim.* **Cédez à peine a Tempo**

4 *pp lointain* **Allegro (le double plus vite)**

1 *p espr.* **1° Tempo (Andantino)**

1 *p sub.*

5 *p* **1° Tempo** **6** **Le double (Mouvt définitif)**

giocoso

7

mf

f

dim.

1

8

p

9

10

espr.

2

1

4

11

mf

12

4

p mais en dehors

Eleventh staff of music, starting with a treble clef and a key signature of one flat. It begins with a 2/4 time signature, changes to 3/4, and then back to 2/4. A boxed number 12 is placed above the staff. A fourth fingering '4' is indicated above the notes. The dynamic marking is *p mais en dehors*.

13

f

f

Twelfth staff of music, starting with a treble clef and a key signature of one flat. It begins with a 2/4 time signature, changes to 3/4, and then back to 2/4. A boxed number 13 is placed above the staff. The dynamic marking is *f* at the beginning and end of the staff.

14

15 Un poco meno

Cédez à peine 16 a Tempo

17

18

19 *p*

20

21

22

23 1

mf

1 24 2 *p*

25 Un poco meno a Tempo

Un poco meno

26 a Tempo

27

Cédez à peine a Tempo

28

29

Poco rit. **30** a Tempo

Cédez à peine a Tempo

31

Poco rit. // a Tempo

2
espr.
pp

Molto rit. **32** Même mouvt (♩ = ♩)
pp

33 **34** 12
stacc.

35
mf *f*

3 1 3

36
mf cresc. *f*

2 2

37 2 1
mf

f sub. 1

38
cresc. molto

Allarg.
ff

INTRODUCTION ET VARIATIONS SUR UNE RONDE POPULAIRE

pour Quatuor de Saxophones

SAXOPHONE ALTO MI^b

GABRIEL PIERNÉ

Andantino

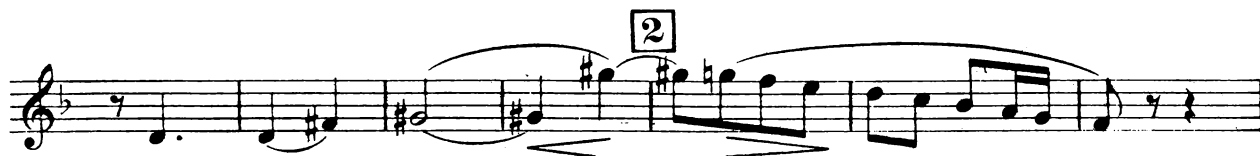

Rubato

Poco animando

3 Quasi 1^o Tempo

4 Allegro (Le double plus vite)

1^o Tempo (Andantino)

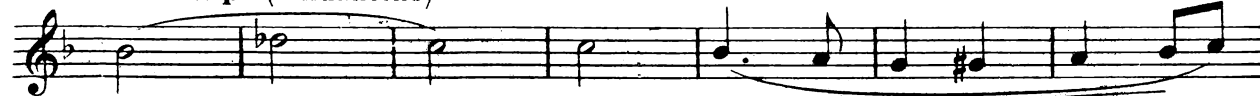

5 (Le double plus vite)

1^o Tempo

6 Le double (Mouv^t définitif)

1

13 *f*

14 *p*

15 *p* **Un poco meno**

16 *p* **Cédez à peine** **a Tempo**

mf e. cresc.

17 *f*

18 *f*

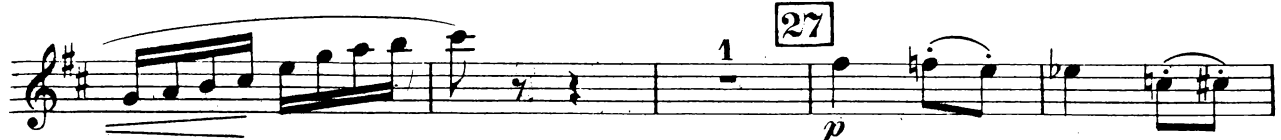
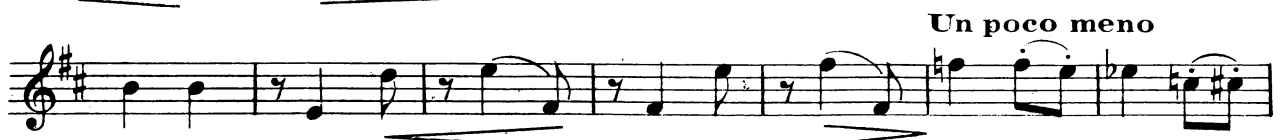

Cédez à peine

28

cresc.

29

Poco rit. 30 a Tempo

Cédez à peine

a Tempo

31

Poco rit.

// a Tempo

Molto rit.

32 Mème mouvt (♩. = ♩)

33

34

35

36

37

38

INTRODUCTION ET VARIATIONS SUR UNE RONDE POPULAIRE

pour Quatuor de Saxophones

GABRIEL PIERNÉ

SAXOPHONE TÉNOR SI \flat

Andantino

Poco animando **3** **Quasi Tempo 1^o**

Cédez à peine **1^o Tempo**

4 **Allegro (Le double plus vite)**, **1^o Tempo (And^{no})**

p *dim.* *pp* *p sub.* *poco espr.*

1° Tempo

5 (Le double plus vite) *pp* *espr.*

6 Le double (Mouvt définitif) *p*

7 *6*

8 *1* *dim*

9 *1* *3*

10 *f* *mf*

11 *1* *3*

12 *f*

13 *4* *1* *3*

14 *4* *1* *3*

15 *f*

16 *p*

13 *f*

14 *p*

f

15 *p* Un poco meno

p

Cédez à peine

16 *p* a tempo

mf e cresc.

17 *f*

p

18 *f*

19 7

20 8 21 *p*

22

23 1

24 1 *mf* *p*

25 *Un poco meno* 3 4

26 *a Tempo* 4 (*)

27 *p*

dim.

* Le silence entre () est ad libitum

Cédez à peine

Cédez à peine. a Tempo

Poco rit.

a Tempo

Molto rit. 32 Mème mouvt (♩.=♩)

SAXOPHONE TËNOR SI b

33

34

35

36

37

38

INTRODUCTION ET VARIATIONS SUR UNE RONDE POPULAIRE

pour Quatuor de Saxophones

SAXOPHONE BARYTON MI b

GABRIEL PIERNÉ

Andantino
3
p espr. e poco sost.

1
en dehors

2
p

3 **Quasi 1^o T^o**
6
Poco animando

Cédez à peine. a Tempo
p espr. *pp*

4 **Allegro (Le double plus vite)** **1^o Tempo (Andantino)**

p sub.

1^o Tempo

5 (Le double plus vite)

pp *en dehors*

6 Le double (Mouvt définitif)

4 2 1 4

7

mf en dehors *f*

mf e dim.

8

p

p

p

p

f

mf en dehors

mf en dehors

mf en dehors

12

13

15 Un poco meno

16 a Tempo

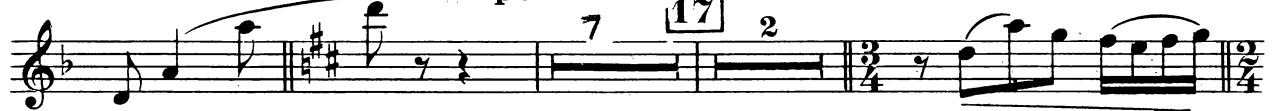

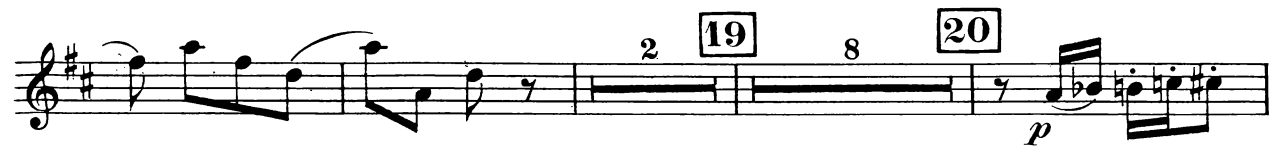

22

23

24

3

4

25

Un poco meno

a Tempo

Un poco meno

26 a Tempo

27

Cédez à peine a Tempo

* Le silence entre () est ad libitum

28 *cresc.* *p*

cresc.

29 *f* *mf dim.* 3

p Poco rit. 30 a Tempo

Cédez à peine a Tempo *cresc.*

31

espr.

Poco rit. // a Tempo 3

32 Même mouvt (♩.=♩) 12 33 *p*

34 4

mf

35

f

Variante

p

36

f

37

f

p *f sub.*

p

38

cresc. molto

Allarg.

ff