

Pauken

Die Puppenfee

Vorspiel

Josef Bayer
1852 - 1913

Allegro 17 **Moderato** 2 14

35 2 **Moderato** **Walzer** 24 5

69 1. 2 69 2 3 3 rit.

81 30 **Allegro** 18

ff f p

pp

p

1 **Allegro** No. 1 11

12 6 **Moderato** 39

ff muta in F, C

1 **Allegro ma non troppo** No. 2

f mp f mp f

6

11 17

2
Pauken

Pauken

No. 3 Auftritt des Bauern

1 Lento q = 60

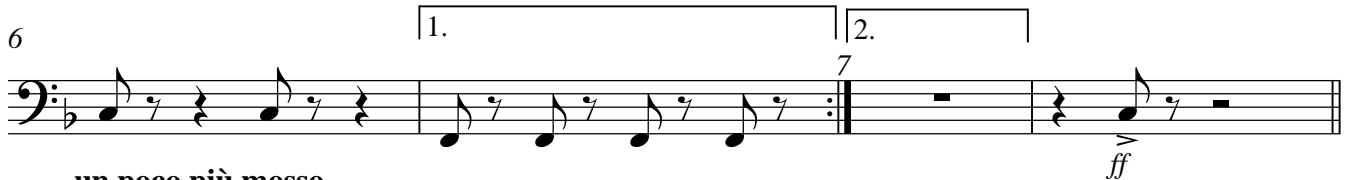

9 un poco più mosso

17 Tempo 1 q = 60

No. 4 Engländer

1 Moderato

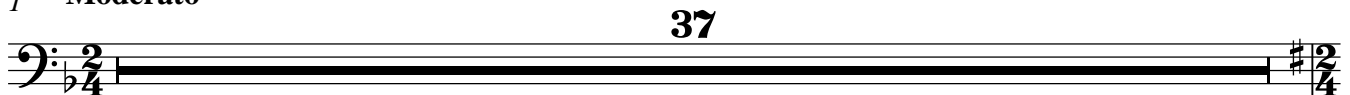

No. 5 Schlechte Puppe

1 Moderato

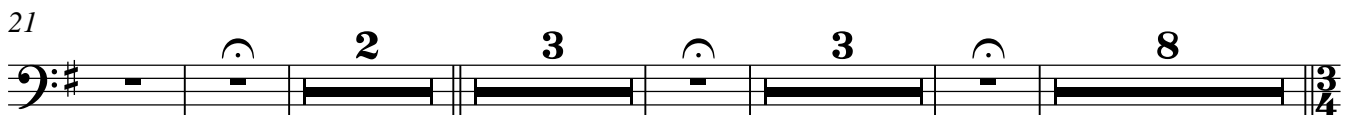
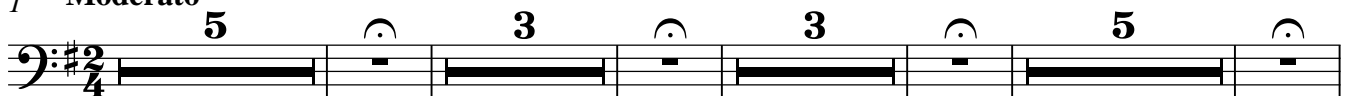

45 Lento

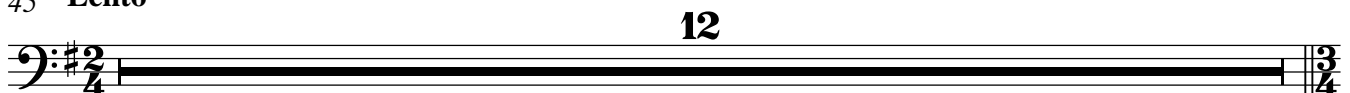

57

11

ff

No. 6 Die Oberösterreicherin

1 **Lento** **3** **Ländler** **7** 1.

12 2. **poco più mosso**

mf

19 1. 2. **Lento** **7** 1. 2.

muta in C, F

29 **Allegro** **Zwischenspiel** **16**

f *> muta in D, A* *mf*

No. 7 Baby + Zwischenspiel

1 **Allegretto** **TACET** **5** 1. **3** 64 2. **2**

1 **Allegretto** **No. 8 Chinesin** **8** **7** 1. 2.

21 **10** **9**

Pauken

Pauken

No. 9 Spanierin

1 Vivace $q. = 72$

1 *ff*

7

14

23

33

45

2

56

muta in D,G

No. 10 Japanerin

1 **Molto lento** **3** 1. 2. **Tempo di Masur** 1. 2. **7** 12

13 **8** 1. 2. **19** **10** **6** **8**

No. 11 Harlekin

1 **Allegro q. = 100** **8** 1. 2. **15** 24 **2** **4**

25 **Allegretto q = 92**

31

40 **più mosso** **7** 1. 2. **48** **Allegretto q = 92**

53

58

64 **Agitato q = 88** **7** 1. 2. **72** **7** 1. 2. **80**

muta in As,Des (Ab,Db)

81

6
Pauken

Pauken
No. 12

1 [Tempo ad lib.] Moderato q. =54
2 *tr* *tr*
mf
8 *tr* 4 *tr* *tr*
muta in C,G subito ff
17 rit. *tr* Tempo di Valse 3
p muta in G,D
22 25 *tr* 6
[p] muta in A,D
54 30

No. 13
1 Allegro 2 14 2 17 2
19 36 Moderato 4
3/4 3/4 C

No. 14
1 Andante 8 *tr* 6
mp

No. 15
1 [Andante] 2 Tempo di Valse 32
3/4 3/4

No. 16 Ballabile
("dancing possibly")

1 q = 144

3 3

10 7 14 2 31 2

33 15 1. 2. 48

49 f

56 1. 2. 56 6 64 1. 2.

65 Lento q = 144 4 16 15 1. 2. 100

101 meno mosso 7 1. 2. 108 q = 88 14 1. 2. 123 2

125 7 1. 2. 132 14 1. 2. 147

148 7 q = 144

159 f 163 1. 2.

164 Vivace q = 144 7 1. 2. 171

172

178

188

204

220

236

282

300

No. 17

1 q = 144

h = 100
Marcia

10

4

1 h = 100

No. 18 Marcia

7

13

18

24

32

47

49

53

59

65

70

76

80

No. 19 Galopp

1 q = 160

1. *f*

5 **14** 1. 2. 20 *f*

21 **2** **8** *f*

36 **Presto** **4** *tr* *tr* *ff*

44 **3** **3** **3** *rit.* *>* *>* *>*

No. 20 Valse

1 q = 144

30 **Allegro** **2** **16** 1. 2. 47 **2**

49 **Allegro** **8** **8** **3** **3** *ff*

66 **Tempo di Valse** **14**

82 **Moderato** *tr* *tr* *tr* *mp* *p* *ffz* *ff*