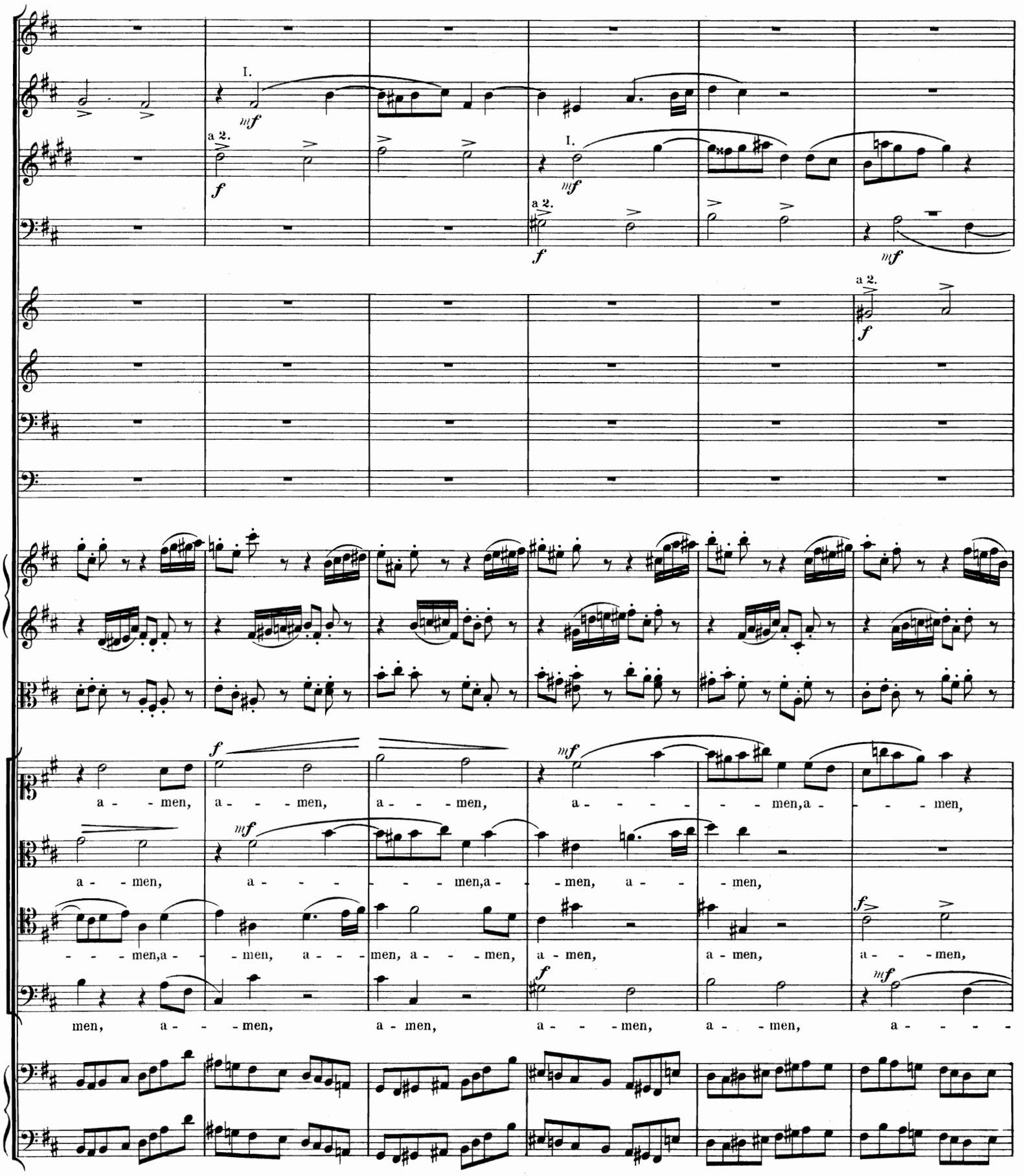
I.
mf
a 2.
f
I.
mf
a 2.
f
mf
a 2.
f
f
mf
a - men, a - - - men, a - - - men, a - - - - - men, a - - - men,
mf
a - - men, a - - - - - men, a - - men, a - - men,
- - - men, a - - men, a - - - men, a - - men, a - men, a - men, a - - - men,
f
mf
men, a - - men, a - men, a - - - men, a - men, a - - - -

a 2.
Alto.
Basso.
a - men, a - men, a - men, a - men, a - men,
a - men, a - men, a - men, a -
a - men, a - men, a - men,
men, a - men, a - men, a -

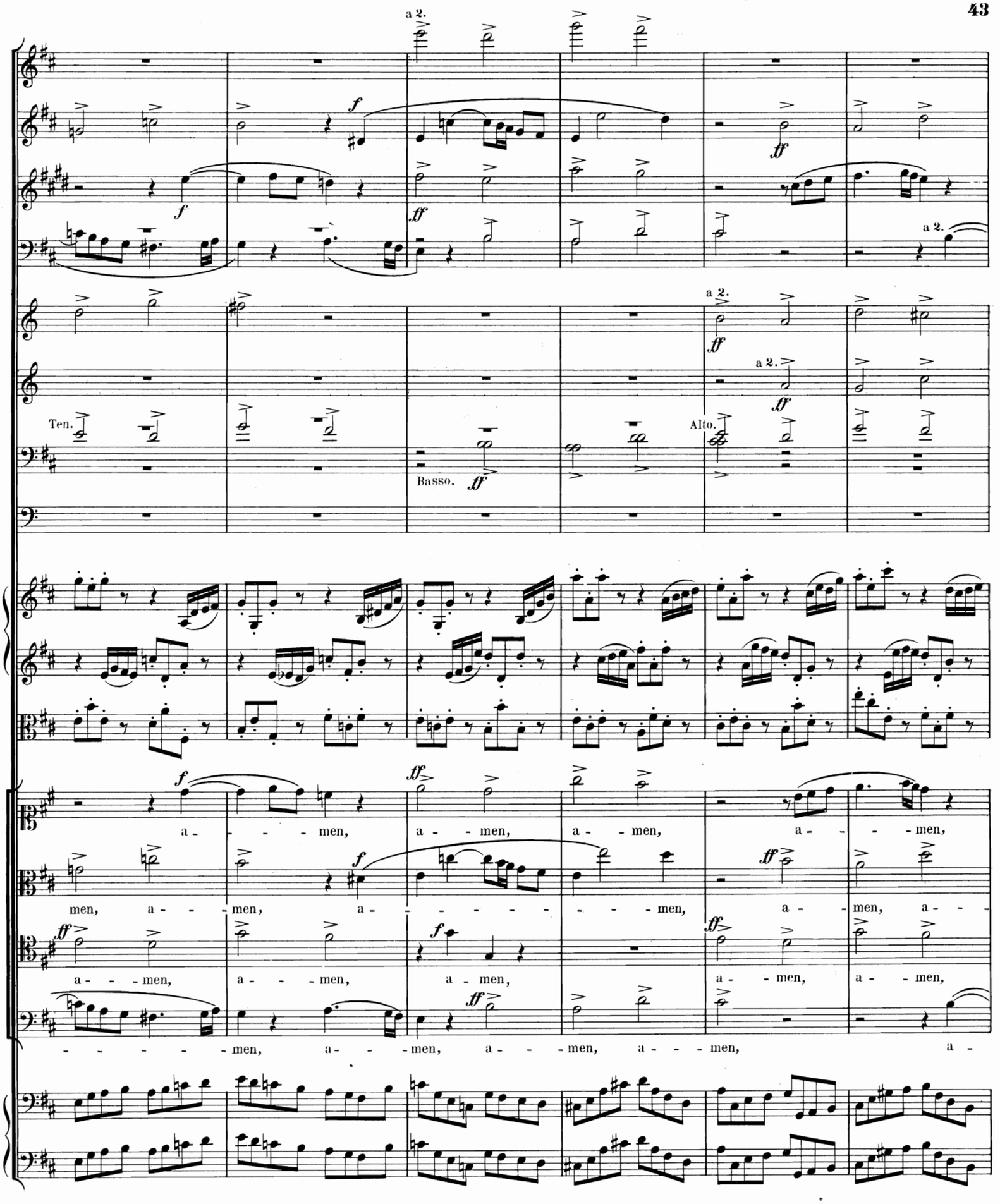
a 2.
Ten.
Basso.
Alto.
a - - - men, a - - men, a - - men, a - - - men,
men, a - - - men, a - - - - - - - men, a - - men, a - -
a - - - men, a - - - men, a - men, a - men, a - - men,
- - - - - - men, a - - - men, a - - - men, a - - - men, a -

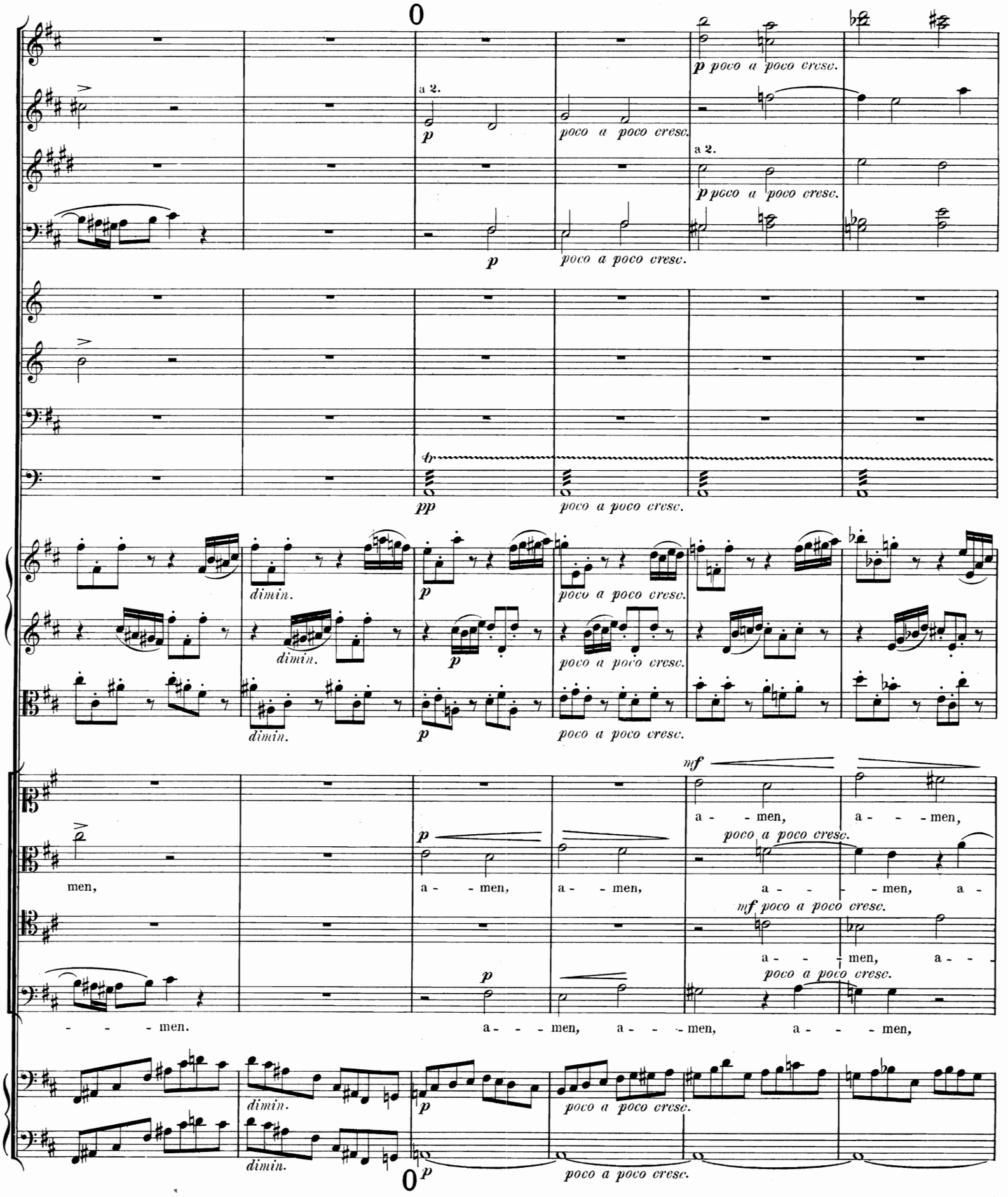
0
a 2.
p
poco a poco cresc.
p poco a poco cresc.
a 2.
p poco a poco cresc.
p
poco a poco cresc.
tr
pp
poco a poco cresc.
dimin.
p
poco a poco cresc.
dimin.
p
poco a poco cresc.
dimin.
p
poco a poco cresc.
mf
a - - men, a - - - men,
p
poco a poco cresc.
men, a - - men, a - - men, a - - - men, a -
mf poco a poco cresc.
a - - - men, a - - -
poco a poco cresc.
p
- - - men. a - - - men, a - - - men, a - - - men,
dimin.
p
poco a poco cresc.
dimin.
p
0

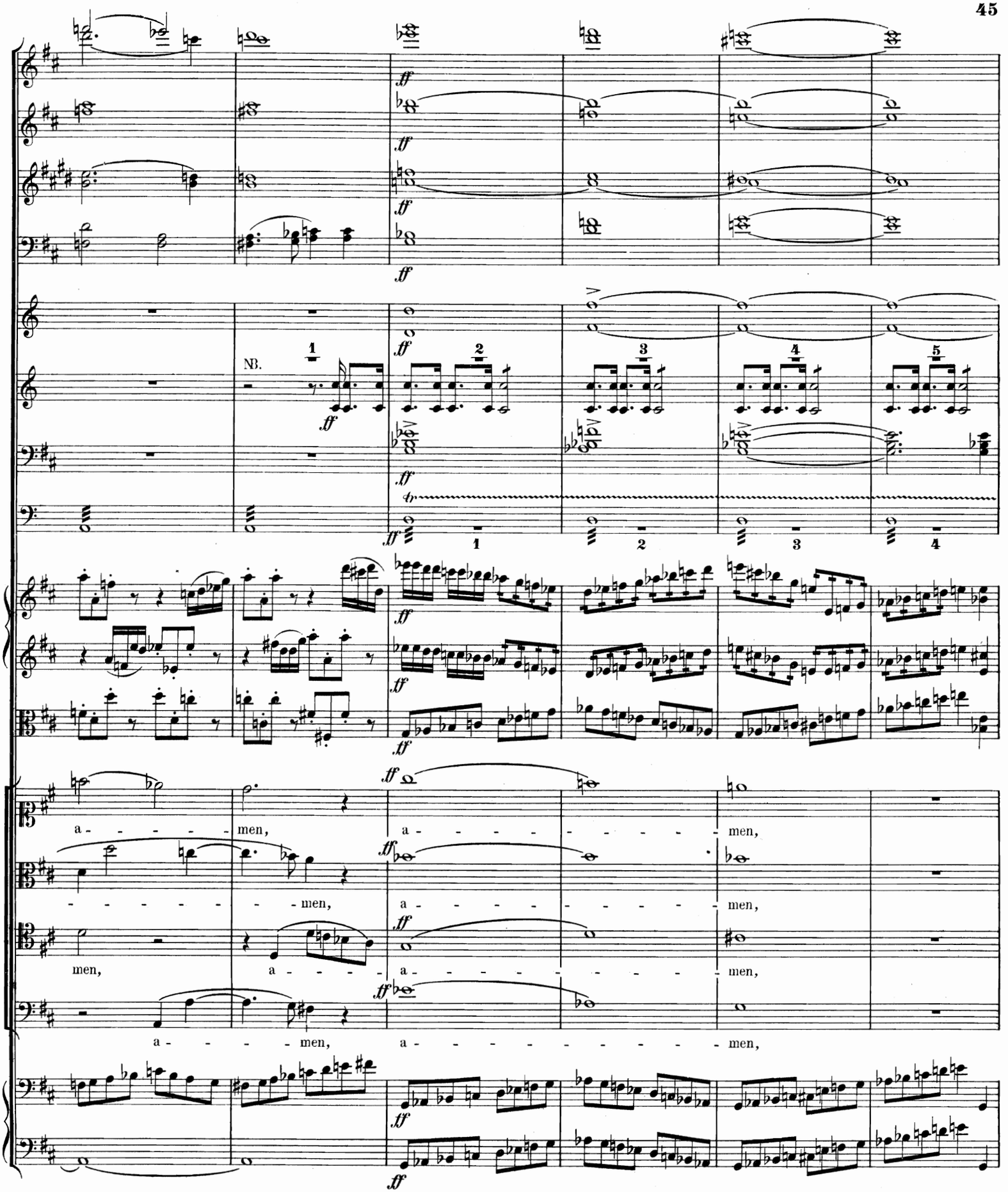

NB. Für die k. k. Hofkapelle bleiben in diesen 5 Takten für Trompeten fünf, für Pauken aber nur vier Pausen.

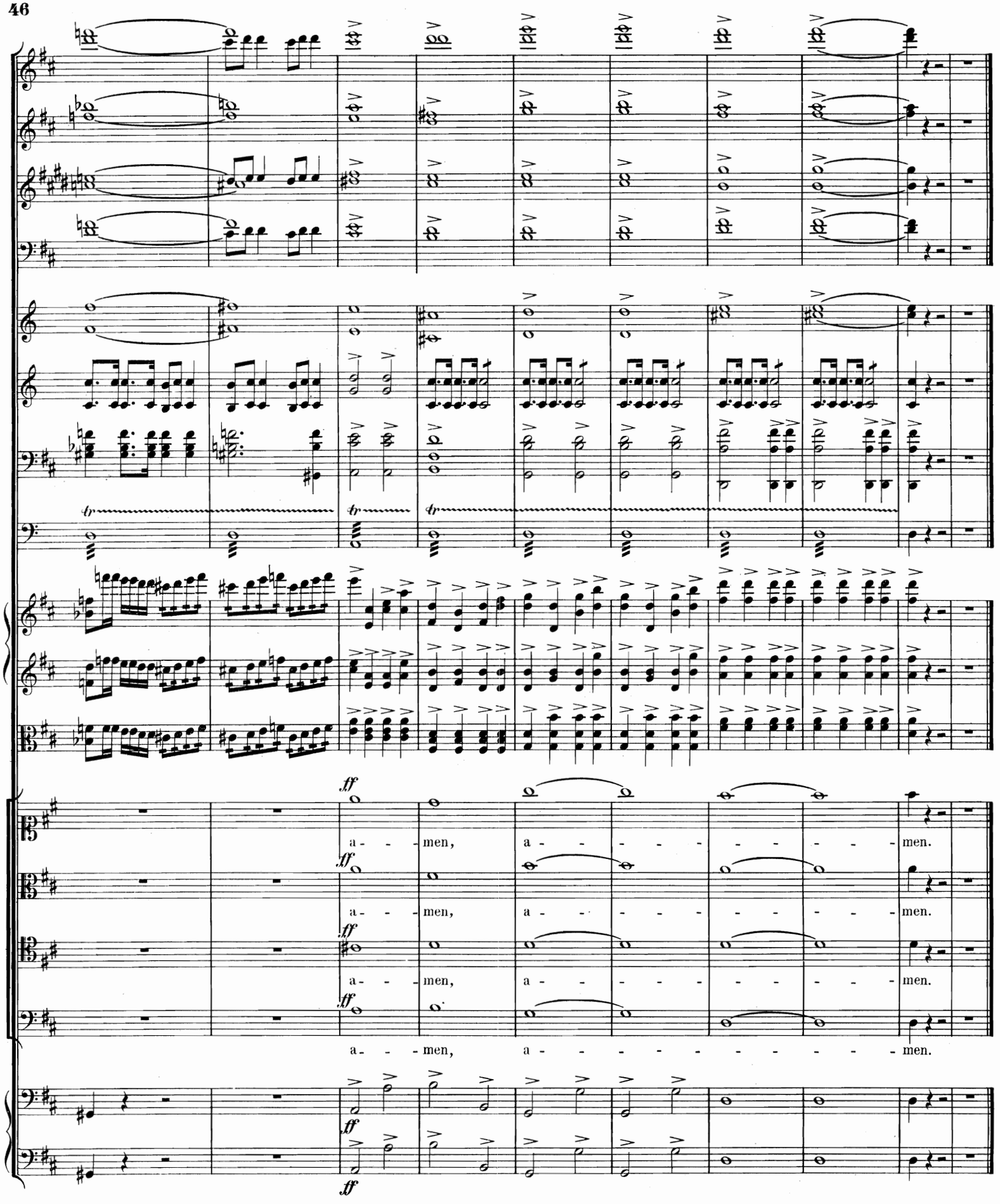
ff
a - - men, a - - - - - - - - men.
ff
a - - men, a - - - - - - - - men.
ff
a - - men, a - - - - - - - - men.
ff
a - - men, a - - - - - - - - men.
ff
ff

Credo.

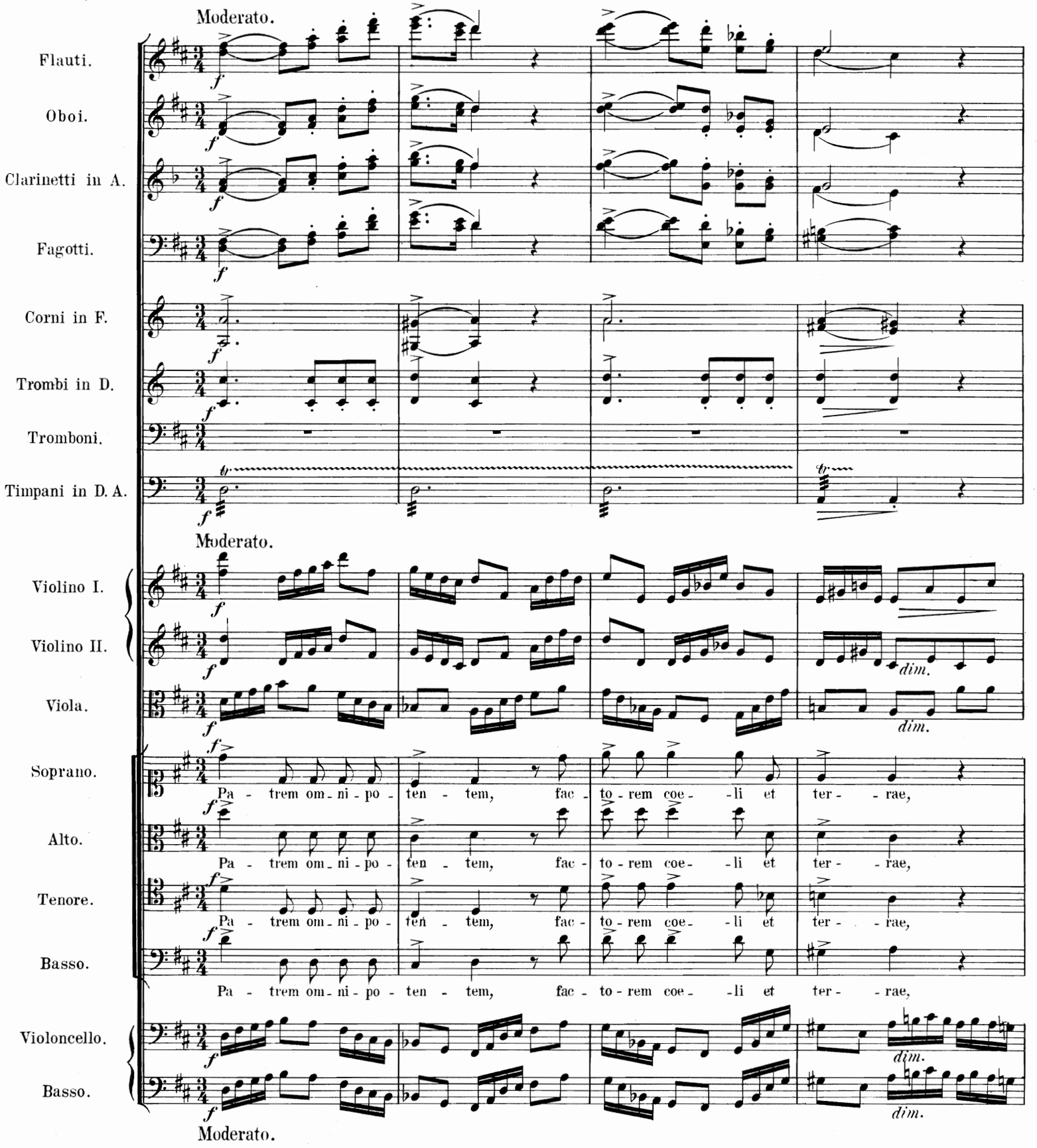
Moderato.
Flauti.
Oboi.
Clarinetti in A.
Fagotti.
Corni in F.
Trombi in D.
Tromboni.
Timpani in D. A.
Moderato.
Violino I.
Violino II.
Viola.
dim.
dim.
Soprano.
Alto.
Tenore.
Basso.
Pa - trem om - ni - po - ten - tem, fac - to - rem coe - li et ter - rae,
Violoncello.
Basso.
dim.
dim.
Moderato.

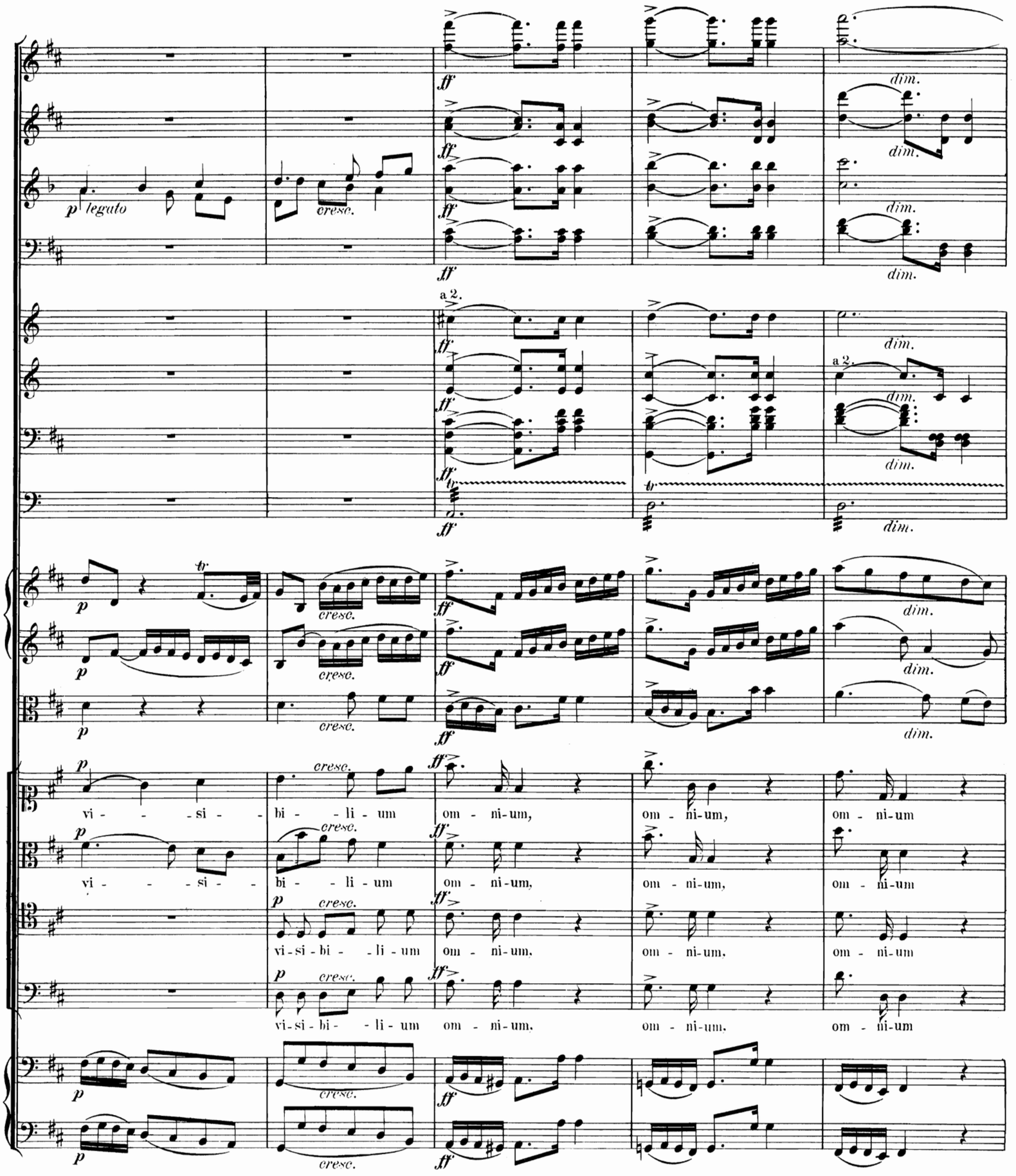
p legato
cresc.
ff
dim.
a 2.
tr
vi - - - si - bi - - li - um om - ni-um, om - ni-um, om - ni-um
vi - - - si - bi - - li - um om - ni-um, om - ni-um, om - ni-um
vi-si-bi - - li-um om - ni-um, om - ni-um, om - ni-um
vi-si-bi - - li-um om - ni-um, om - ni-um, om - ni-um

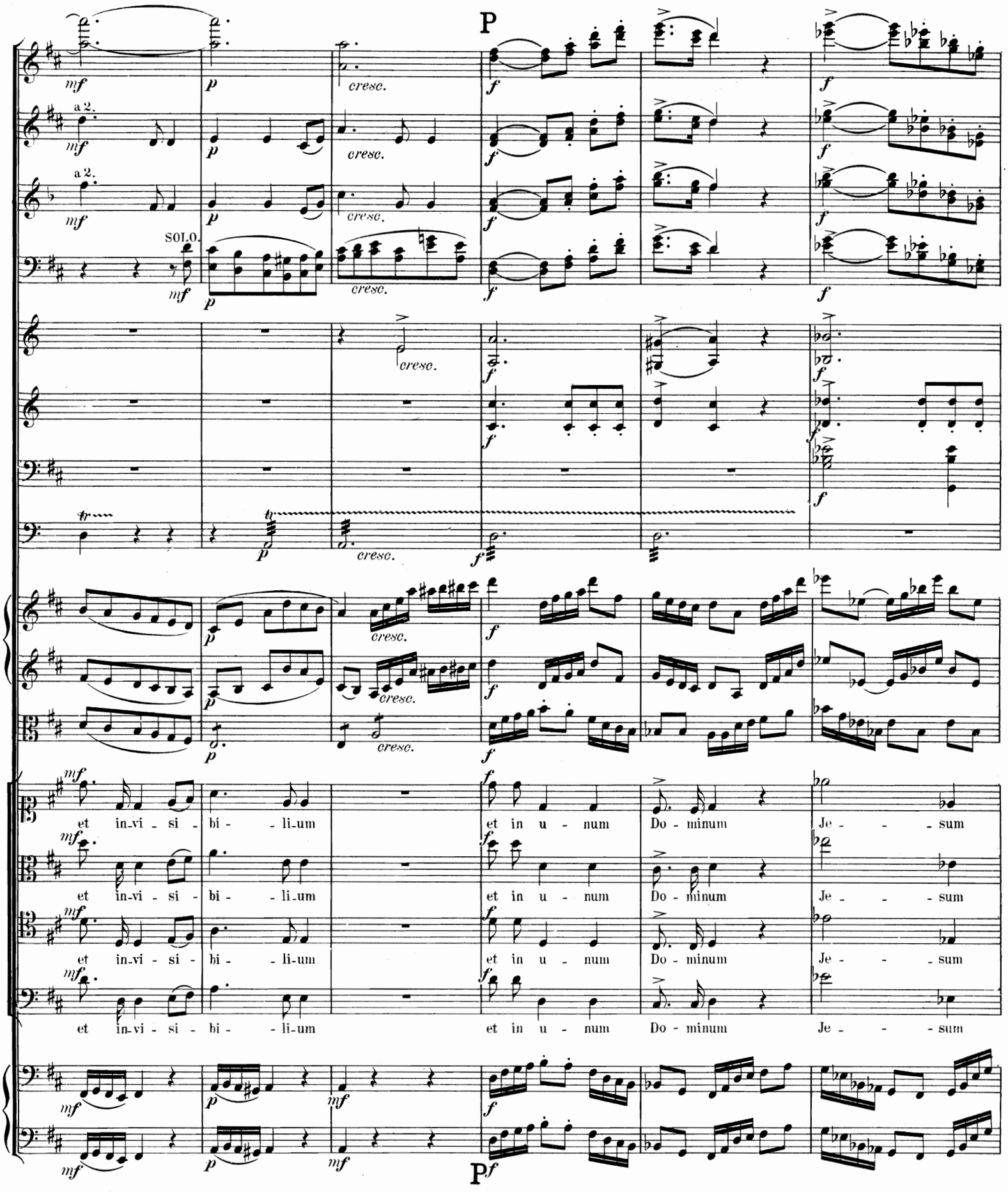
P
a 2.
a 2.
SOLO.
cresc.
et in-vi - si - bi - li-um
et in u - num
Do - minum
Je - - - sum
P

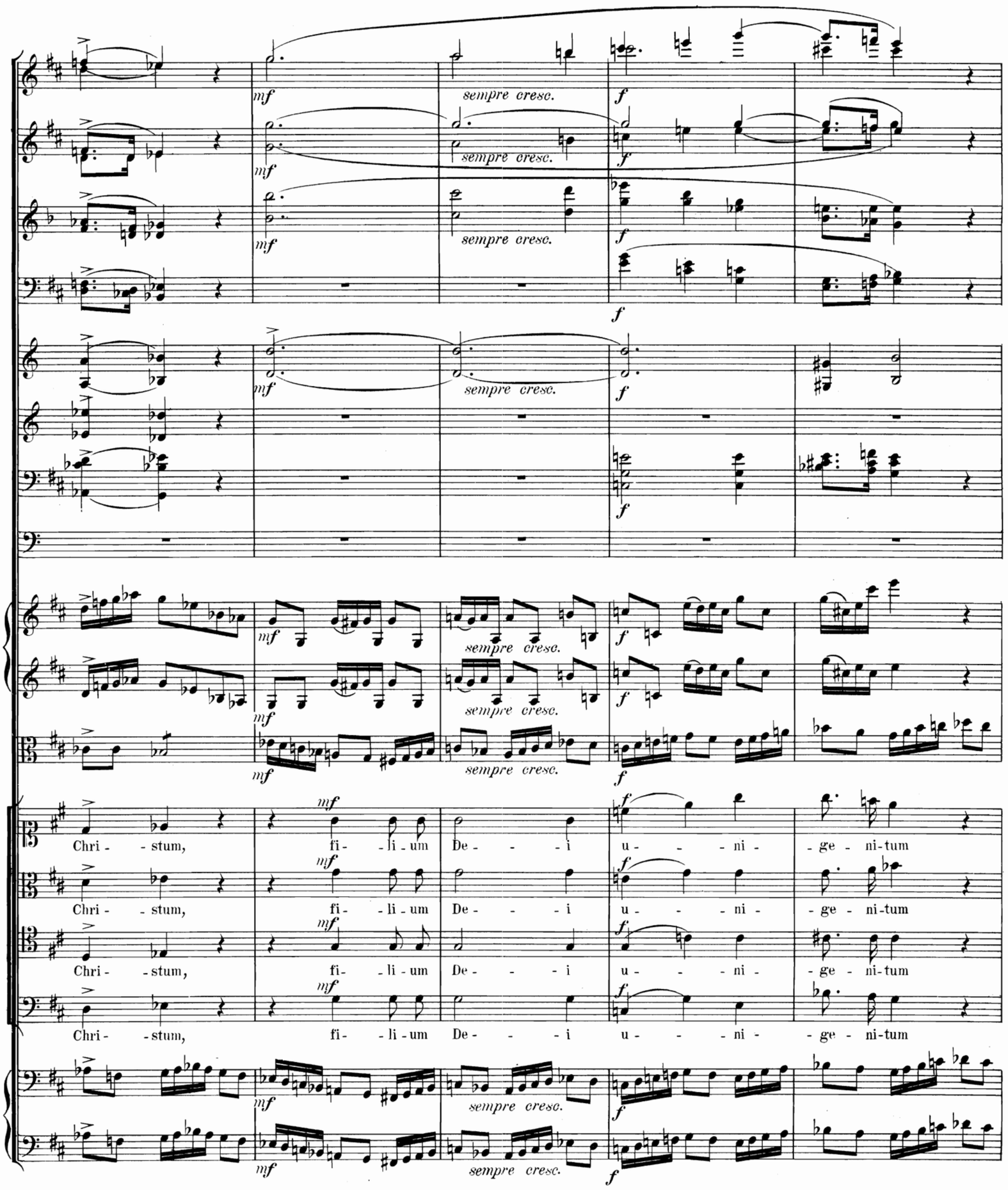
mf
sempre cresc.
f
Chri - - stum, fi - - li - um De - - - i u - - - ni - - ge - ni - tum

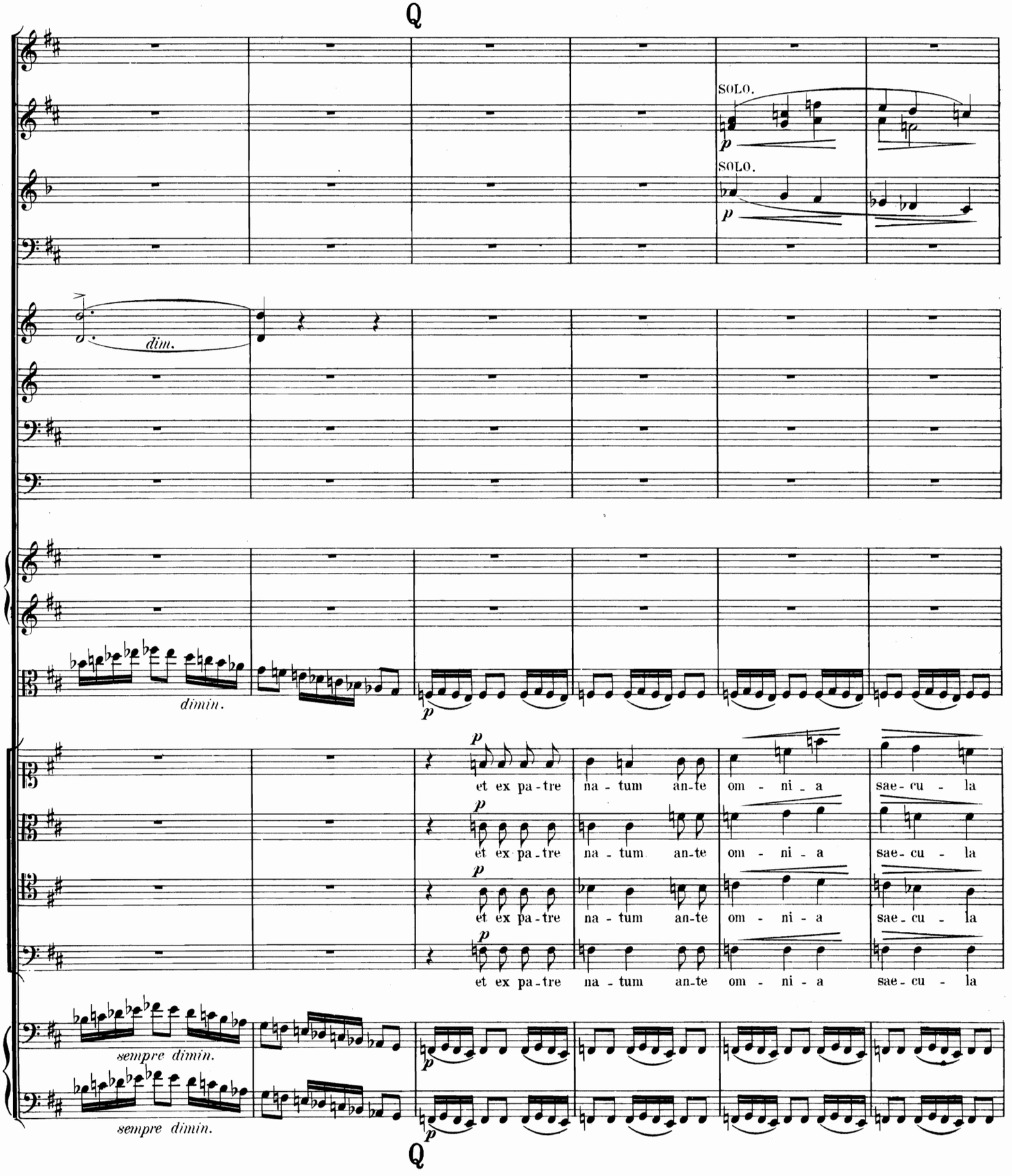
Q
SOLO.
p
SOLO.
p
dim.
dimin.
p
p
et ex pa-tre na-tum an-te om-ni-a sae-cu-la
p
et ex pa-tre na-tum an-te om-ni-a sae-cu-la
p
et ex pa-tre na-tum an-te om-ni-a sae-cu-la
p
et ex pa-tre na-tum an-te om-ni-a sae-cu-la
sempre dimin.
sempre dimin.
p
p
Q

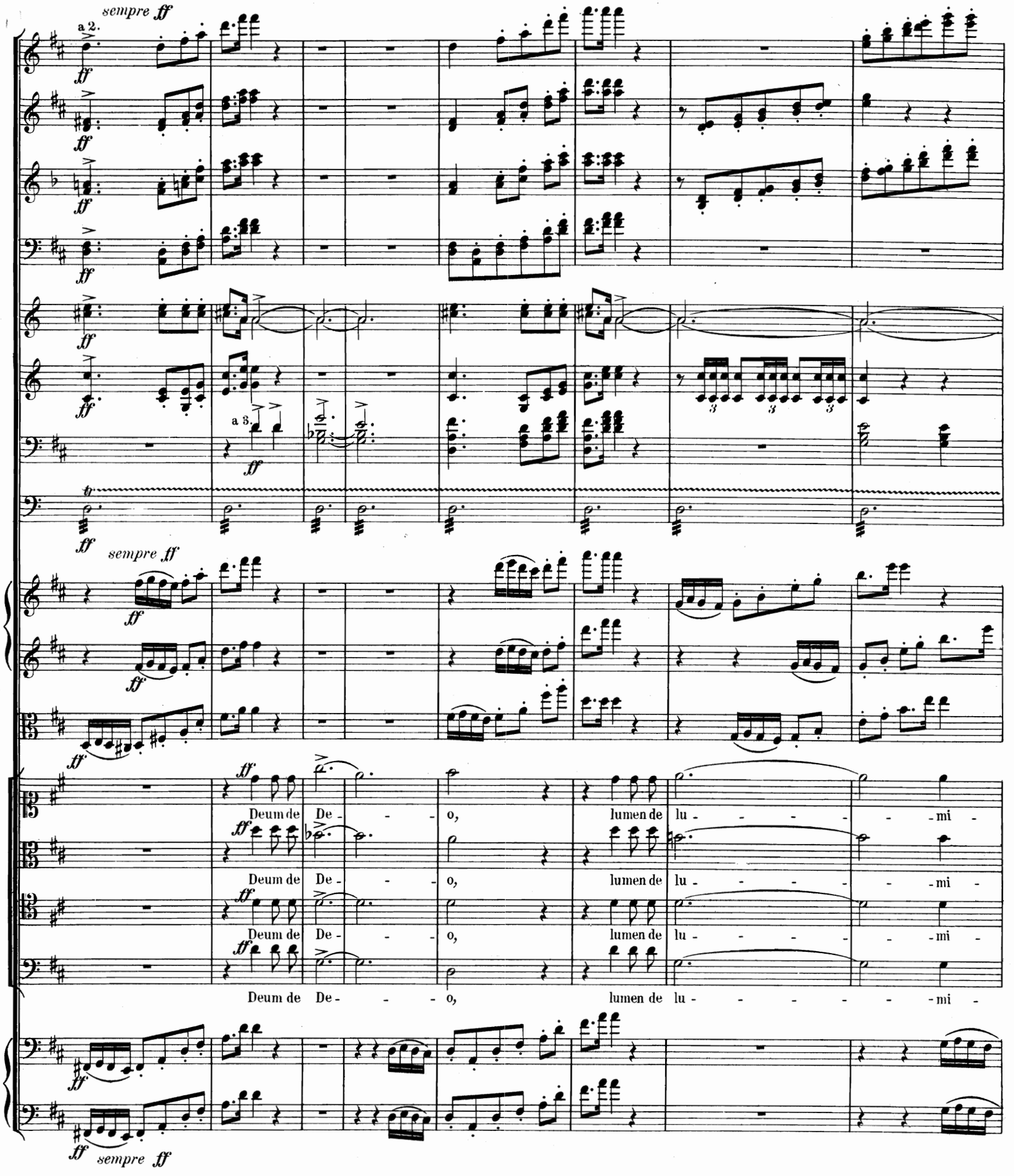
sempre ff
a 2.
a 3.
sempre ff
Deum de De - - - o, lumen de lu - - - - - mi -
Deum de De - - - o, lumen de lu - - - - - mi -
Deum de De - - - o, lumen de lu - - - - - mi -
Deum de De - - - o, lumen de lu - - - - - mi -
sempre ff

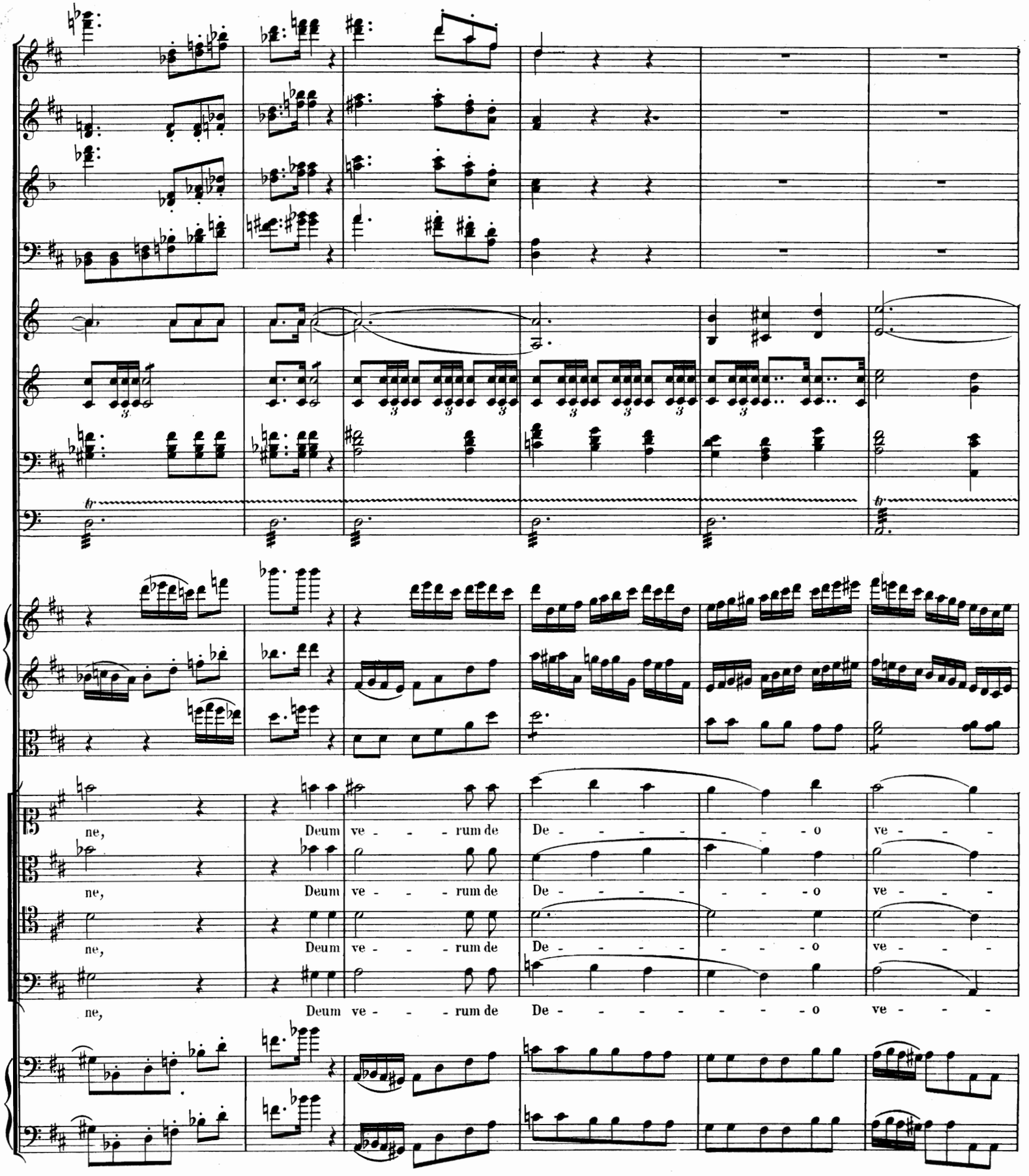
ne, Deum ve - - - rum de De - - - - - - - o ve - - -
ne, Deum ve - - - rum de De - - - - - - - o ve - - -
ne, Deum ve - - - rum de De - - - - - - - o ve - - -
ne, Deum ve - - - rum de De - - - - - - - o ve - - -

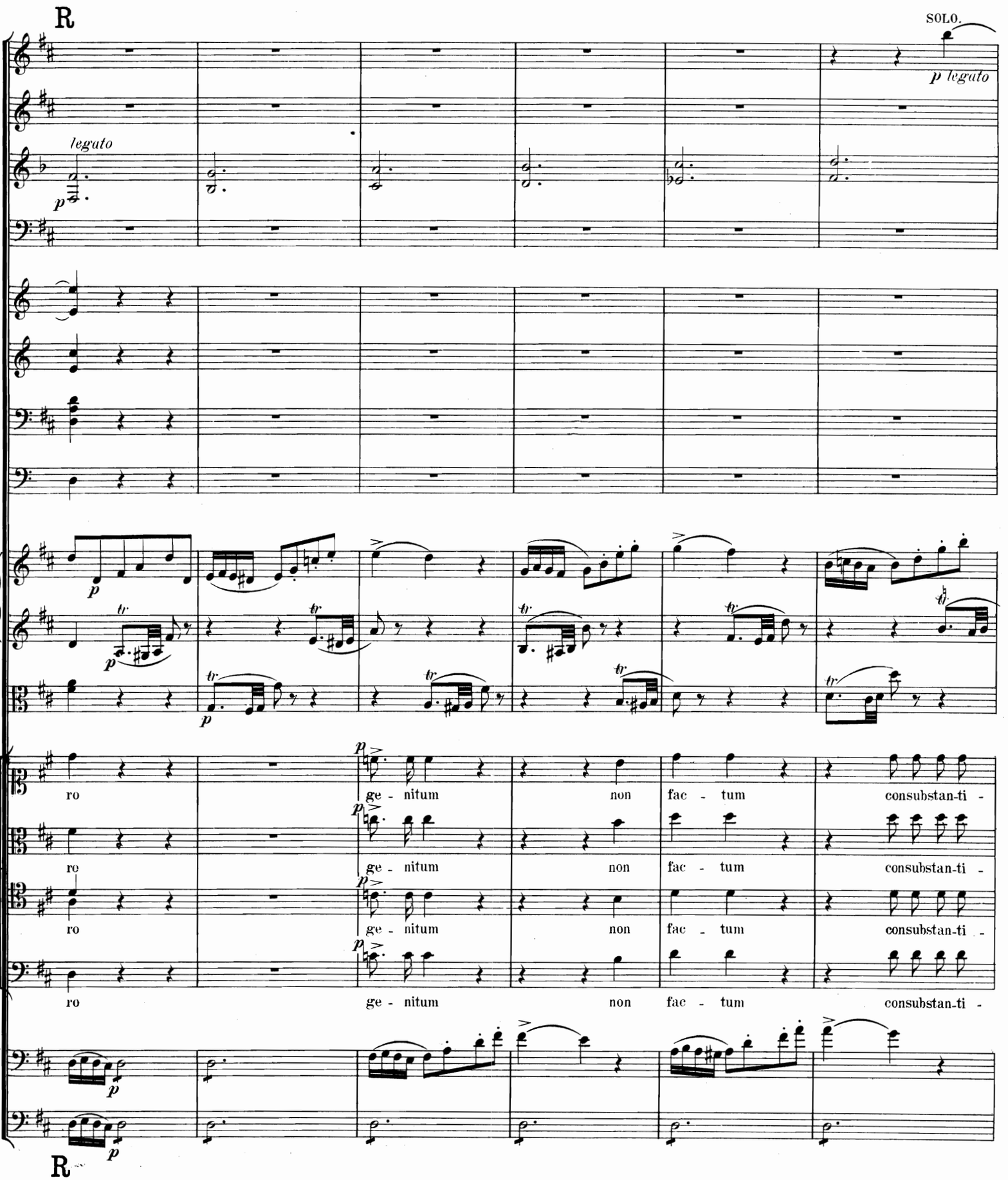
R
SOLO.
p legato
legato
p
ro ge - nitum non fac - tum consubstan-ti -
ro ge - nitum non fac - tum consubstan-ti -
ro ge - nitum non fac - tum consubstan-ti -
ro ge - nitum non fac - tum consubstan-ti -
R

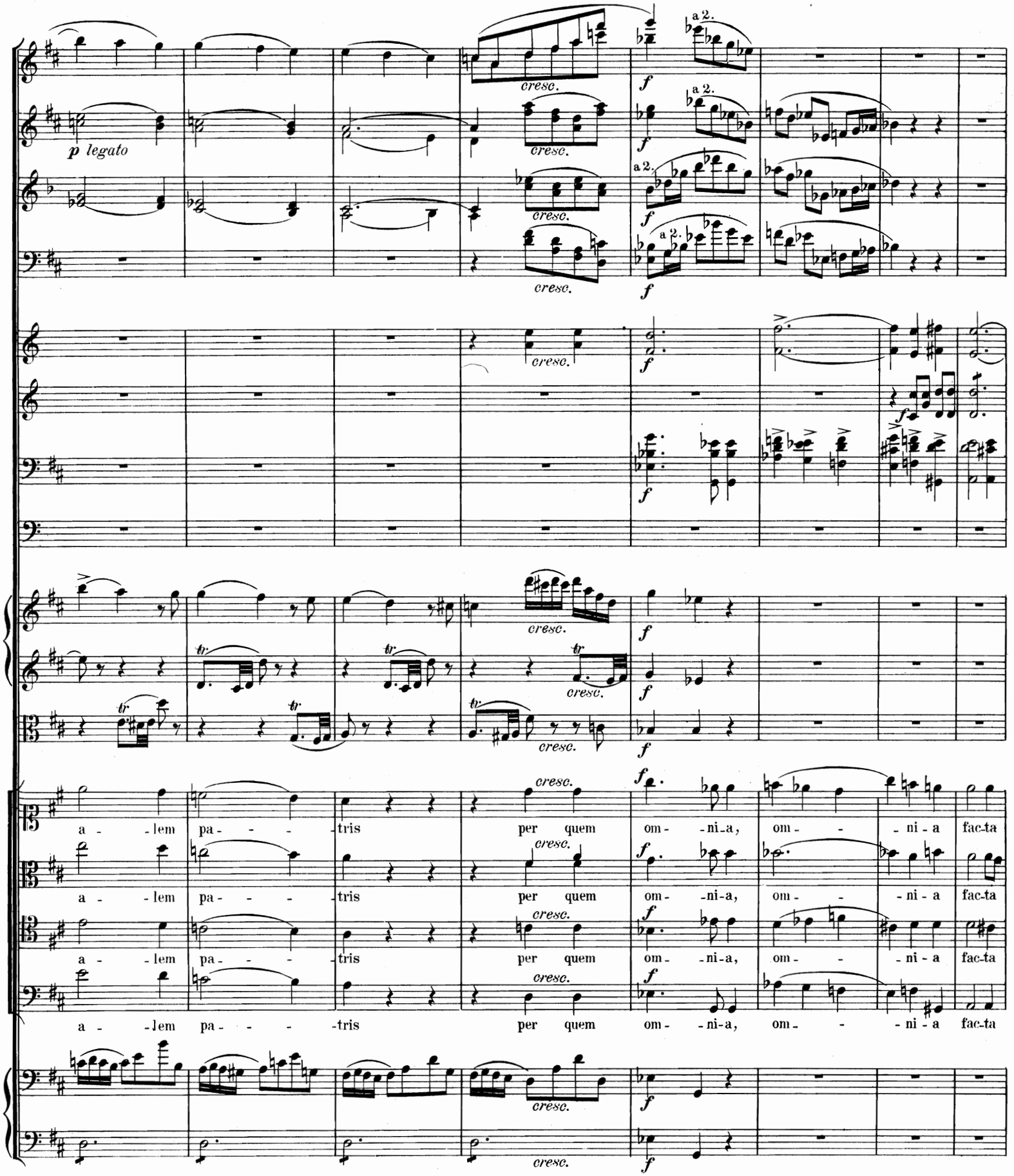
p legato
cresc.
f
a 2.
a - lem pa - - - tris per quem om - ni - a, om - - - ni - a fac-ta
a - lem pa - - - tris per quem om - ni - a, om - - - ni - a fac-ta
a - lem pa - - - tris per quem om - ni - a, om - - - ni - a fac-ta

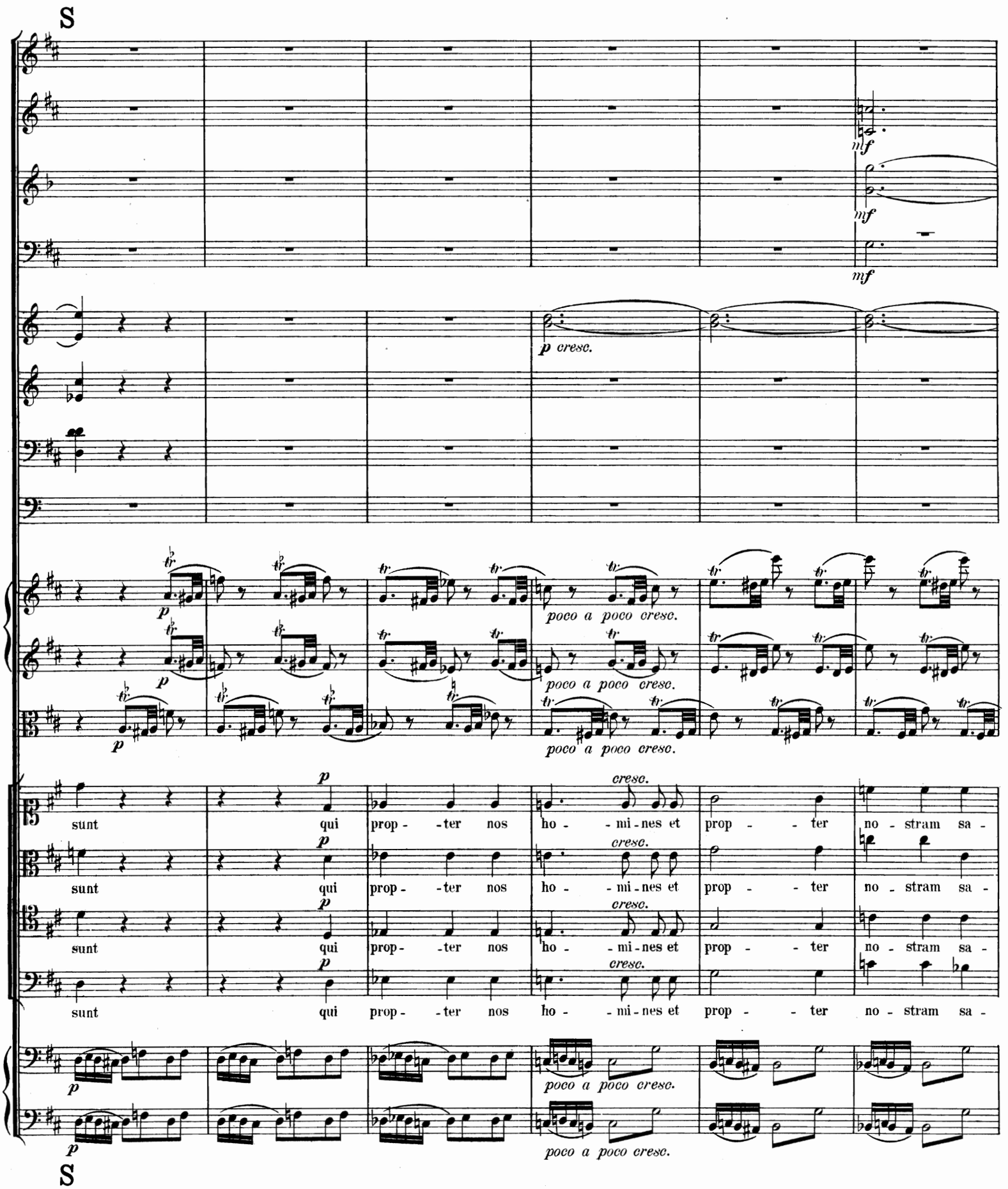
S
mf
mf
mf
p cresc.
p
poco a poco cresc.
p
poco a poco cresc.
p
poco a poco cresc.
p
cresc.
sunt qui prop - -ter nos ho - -mi-nes et prop - - ter no-stram sa -
p
cresc.
sunt qui prop - -ter nos ho - -mi-nes et prop - - ter no - stram sa -
p
cresc.
sunt qui prop - -ter nos ho - -mi-nes et prop - - ter no - stram sa -
p
cresc.
sunt qui prop - -ter nos ho - -mi-nes et prop - - ter no - stram sa -
p
poco a poco cresc.
p
poco a poco cresc.
S

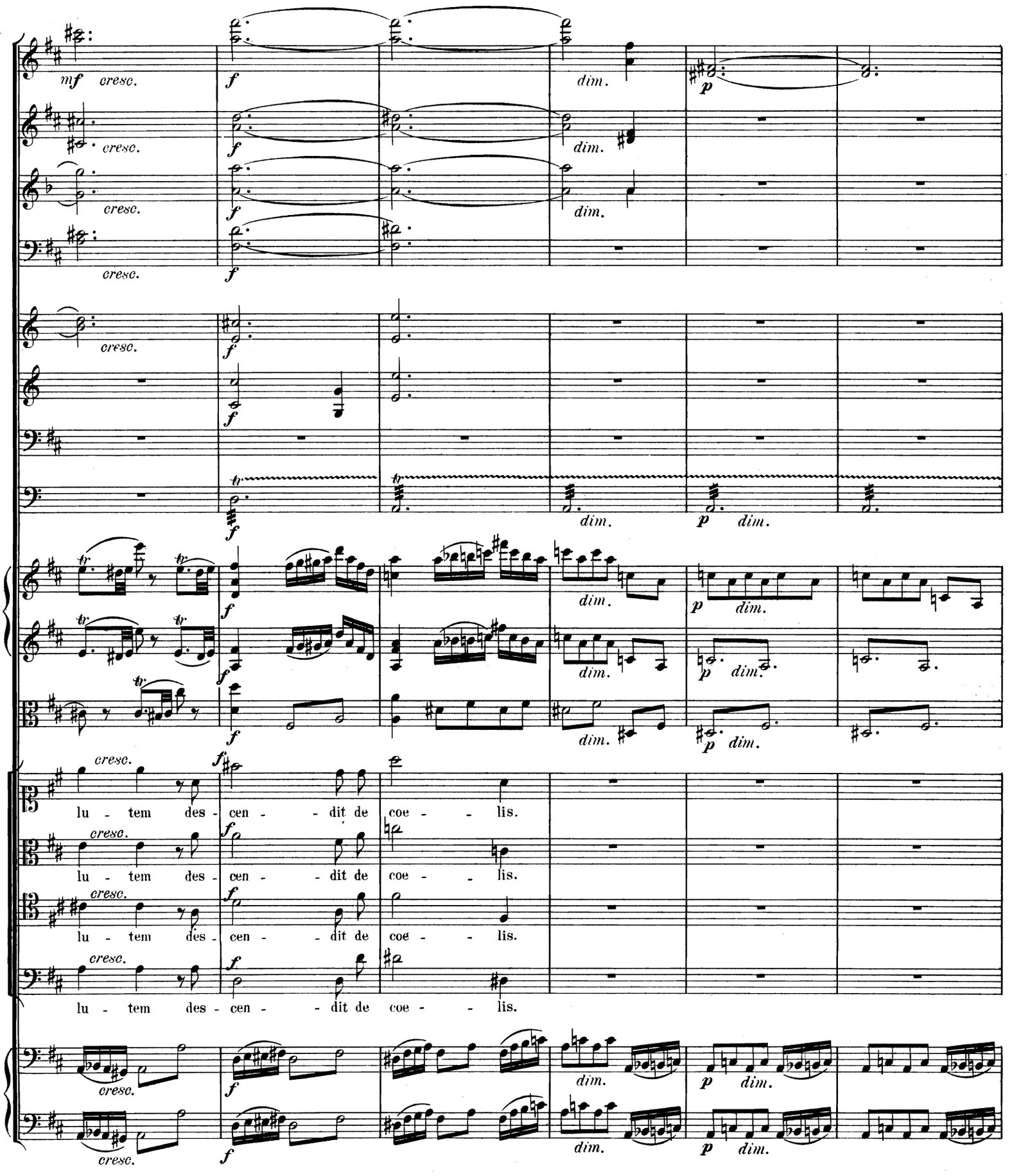
mf cresc.
f
dim.
p
lu - tem des - cen - - dit de coe - - lis.

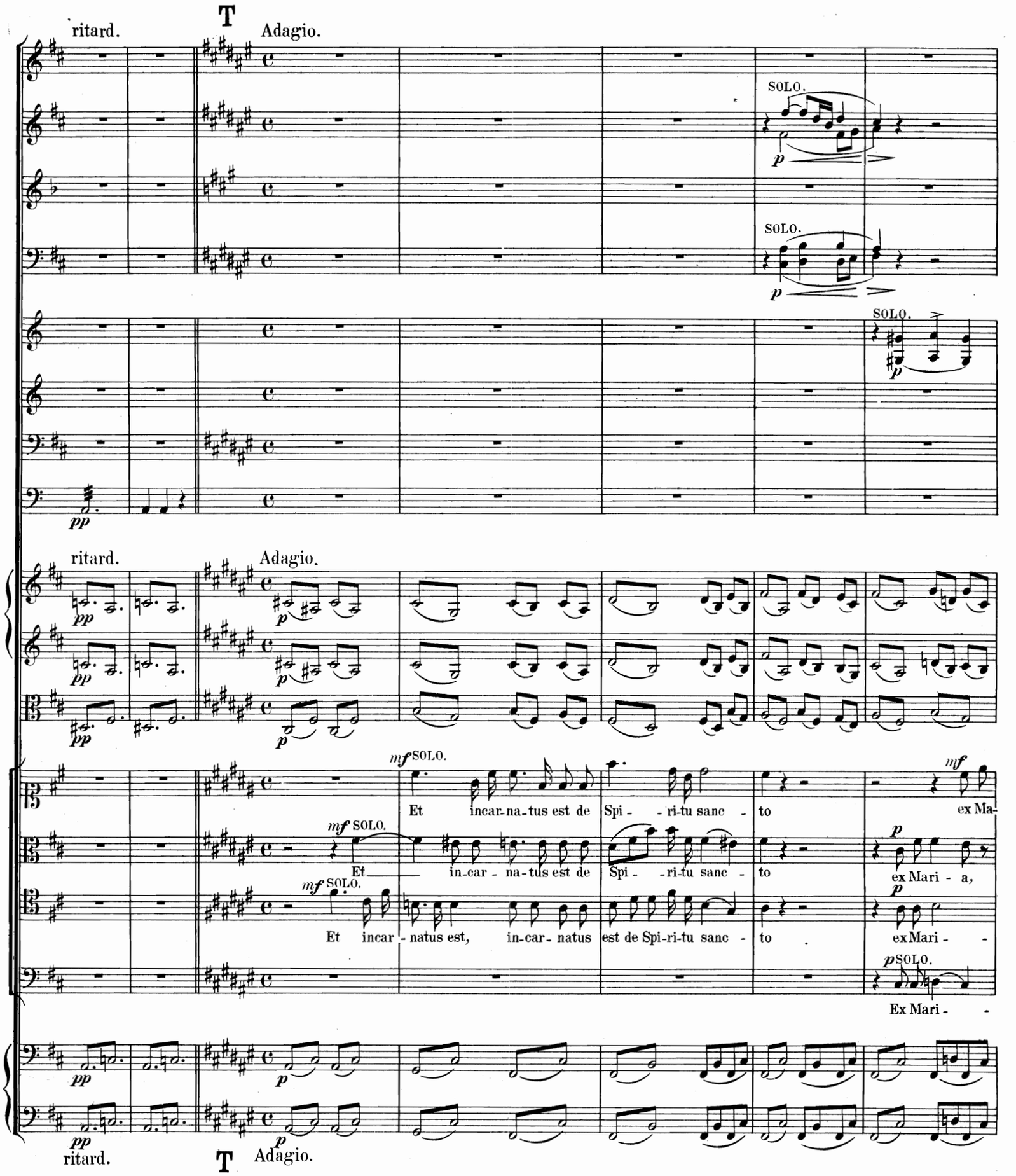
ritard.
T
Adagio.
SOLO.
SOLO.
SOLO.
pp
ritard.
Adagio.
mf SOLO.
Et incar-na-tus est de Spi- -ri-tu sanc - to ex Ma-
mf SOLO.
Et in-car - na-tus est de Spi- -ri-tu sanc - to ex Mari - a,
mf SOLO.
Et incar - natus est, in-car- natus est de Spi-ri-tu sanc - to ex Mari - -
p SOLO.
Ex Mari - -
ritard.
T
Adagio.

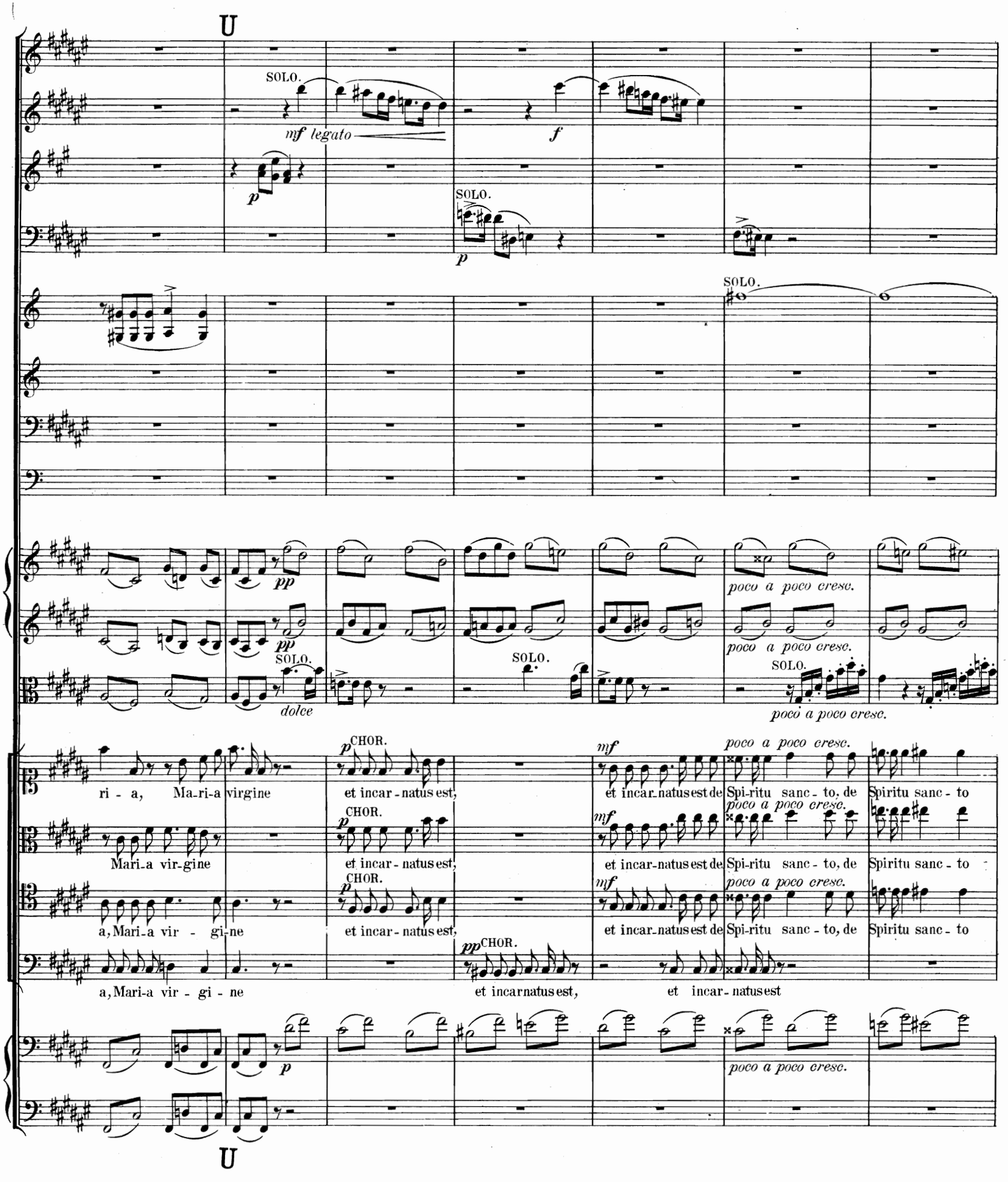
U
SOLO.
mf legato
f
p
SOLO.
p
SOLO.
pp
poco a poco cresc.
pp
poco a poco cresc.
SOLO.
SOLO.
dolce
SOLO.
poco a poco cresc.
p CHOR.
et incar - natus est,
mf
et incar-natus est de
poco a poco cresc.
Spi-ritu sanc - to, de
Spiritu sanc - to
ri - a, Ma-ri-a virgine
Mari-a vir-gine
a, Mari-a vir - gi-ne
a, Mari-a vir - gi - ne
pp CHOR.
et incarnatus est,
et incar-natus est
p
poco a poco cresc.
U

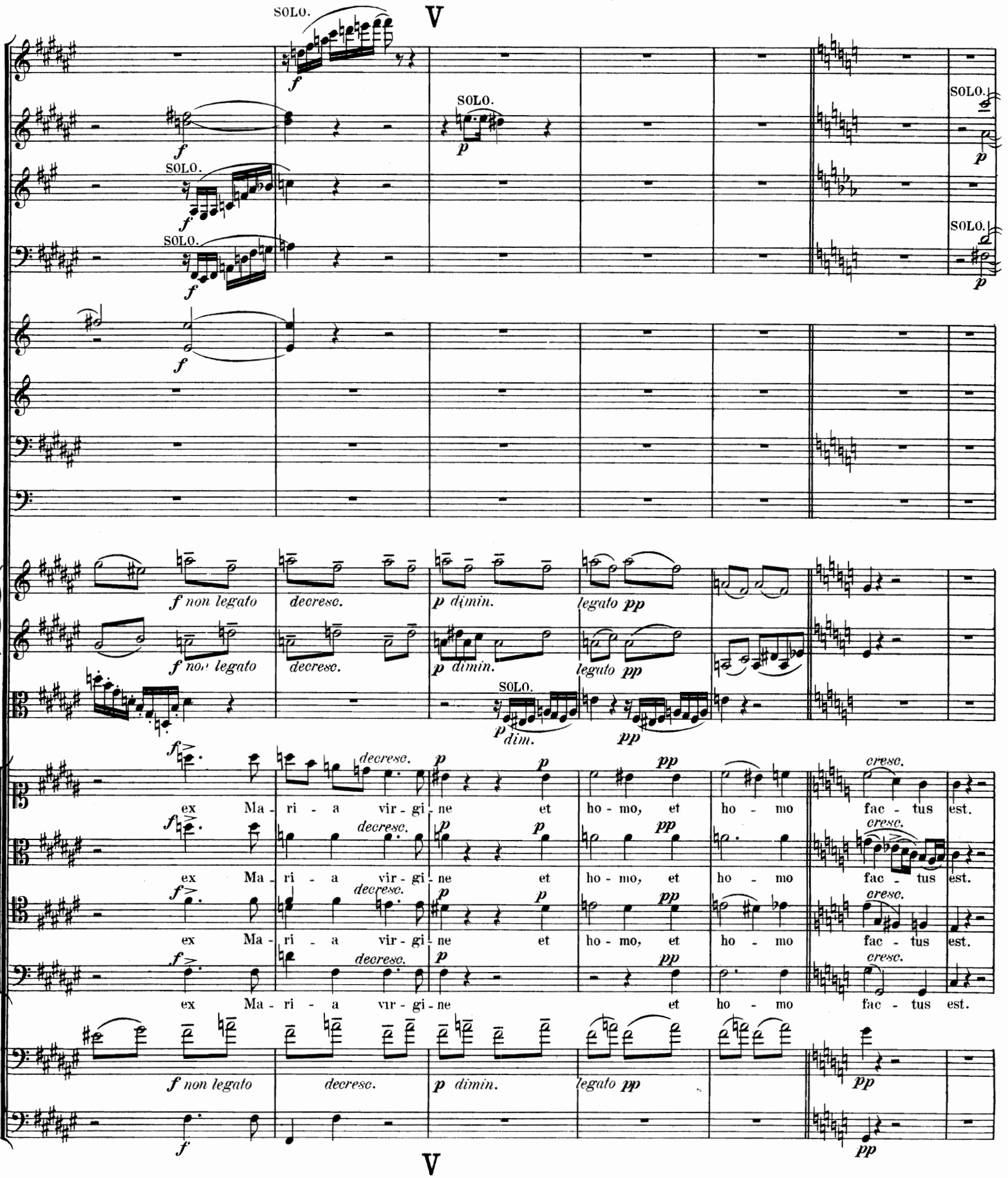
V
SOLO.
SOLO.
SOLO.
SOLO.
SOLO.
SOLO.
f non legato
decresc.
p dimin.
legato pp
SOLO.
p dim.
pp
ex Ma - ri - a vir - gi - ne et ho - mo, et ho - mo fac - tus est.
cresc.
V

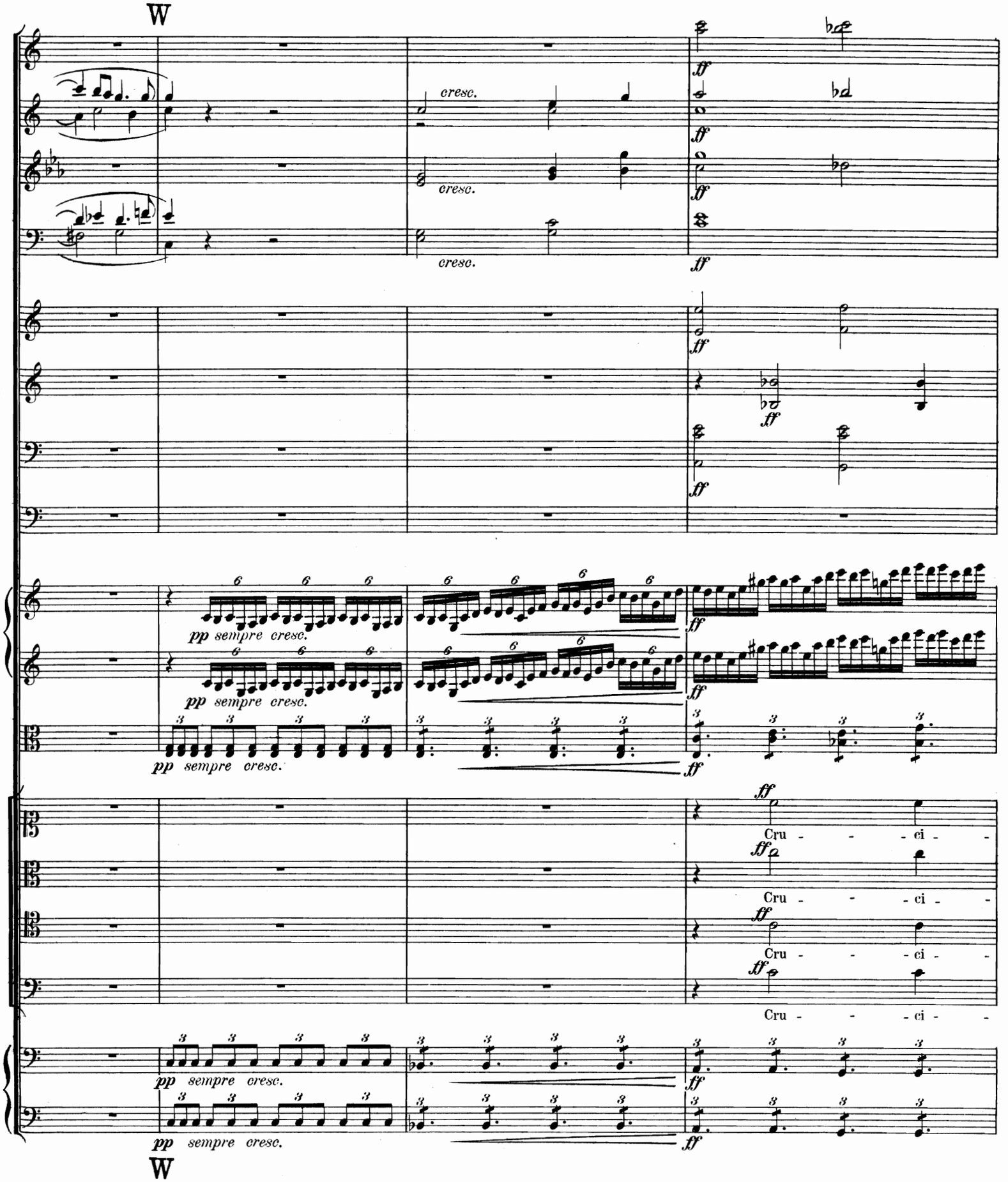
W
cresc.
cresc.
cresc.
ff
pp sempre cresc.
Cru - - - ci -
W

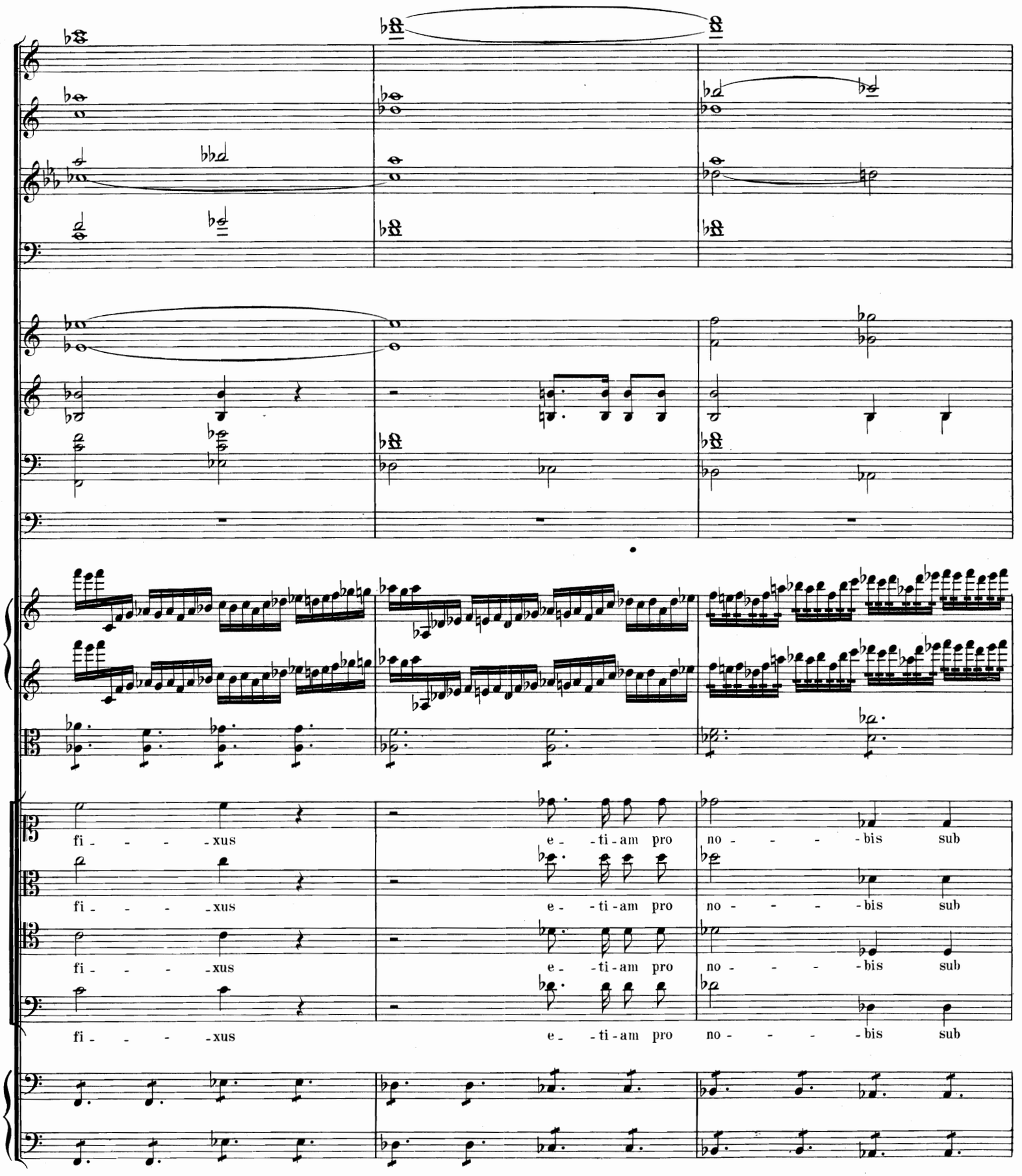
fi - - - - xus
e - ti - am pro no - - - - bis sub
fi - - - - xus
e - ti - am pro no - - - - bis sub
fi - - - - xus
e - ti - am pro no - - - - bis sub
fi - - - - xus
e - ti - am pro no - - - - bis sub

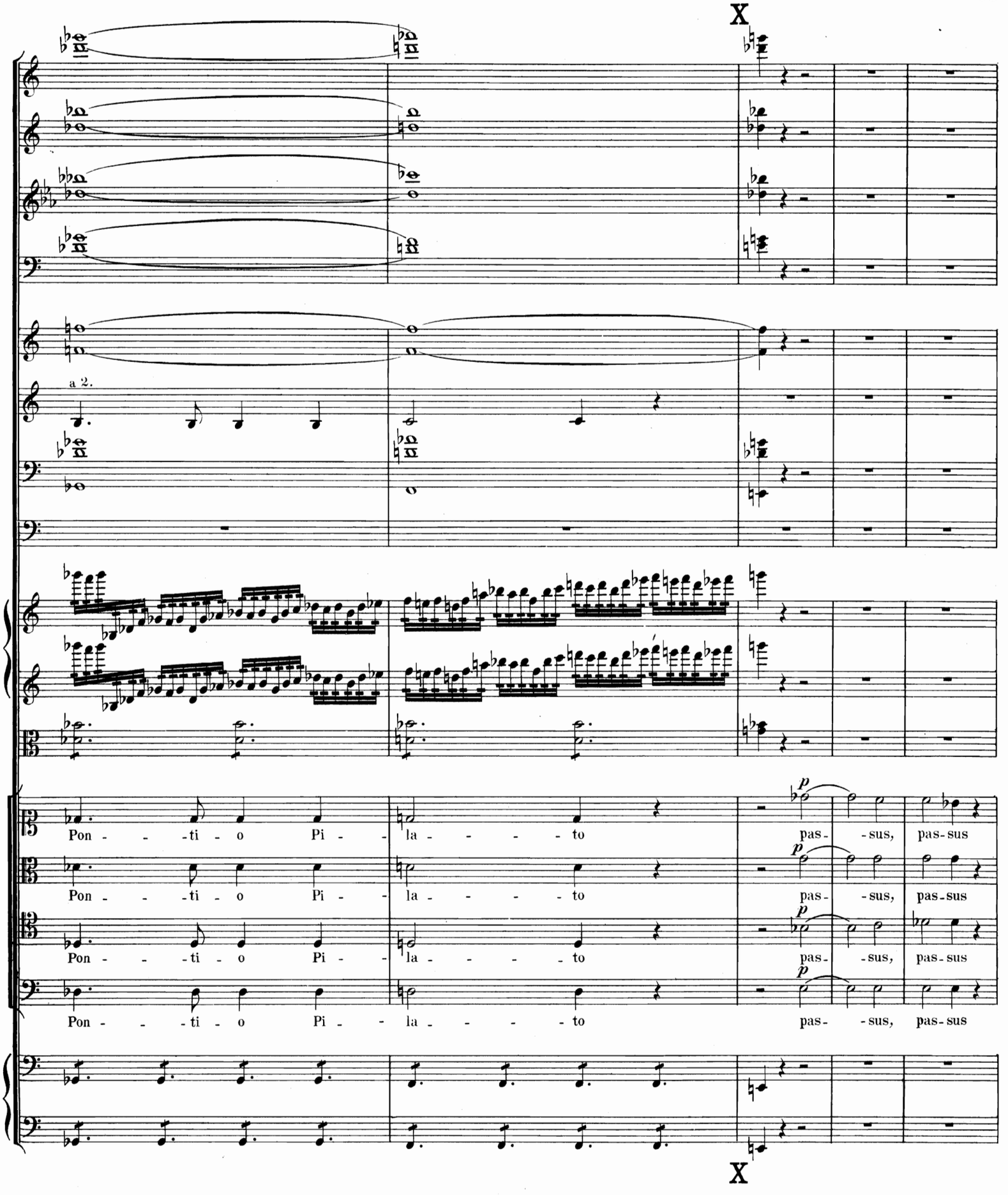
X
a 2.
Pon - - - ti - o Pi - la - - - - to pas- - sus, pas-sus
Pon - - - ti - o Pi - la - - - - to pas- - sus, pas-sus
Pon - - - ti - o Pi - la - - - - to pas- - sus, pas-sus
Pon - - - ti - o Pi - la - - - - to pas- - sus, pas-sus
X

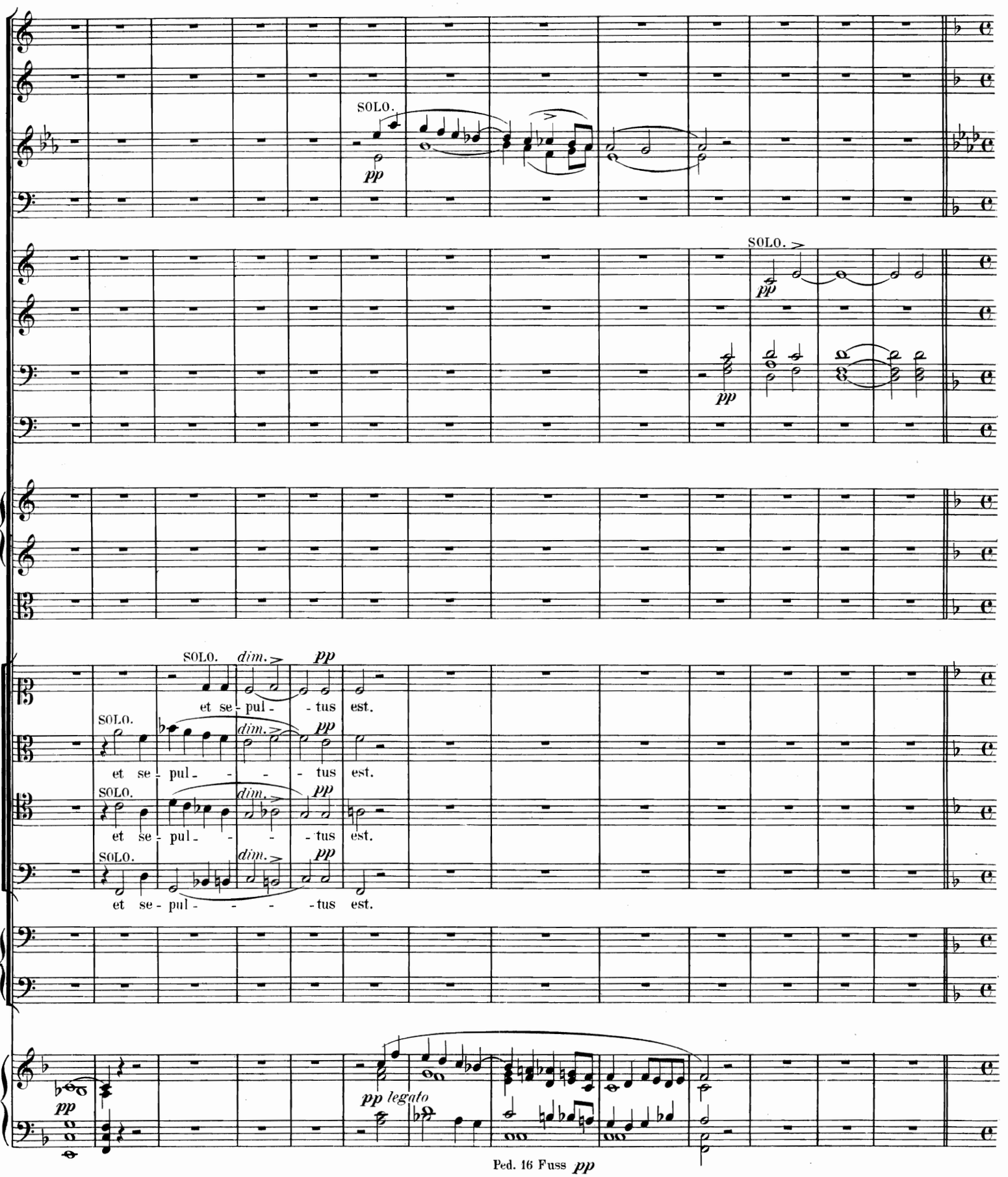
SOLO.
pp
SOLO.
pp
SOLO.
dim.
pp
et se - pul - - - tus est.
SOLO.
dim.
pp
et se - pul - - - tus est.
SOLO.
dim.
pp
et se - pul - - - tus est.
SOLO.
dim.
pp
et se - pul - - - tus est.
ORGANO.
pp
pp legato
Ped. 16 Fuss pp

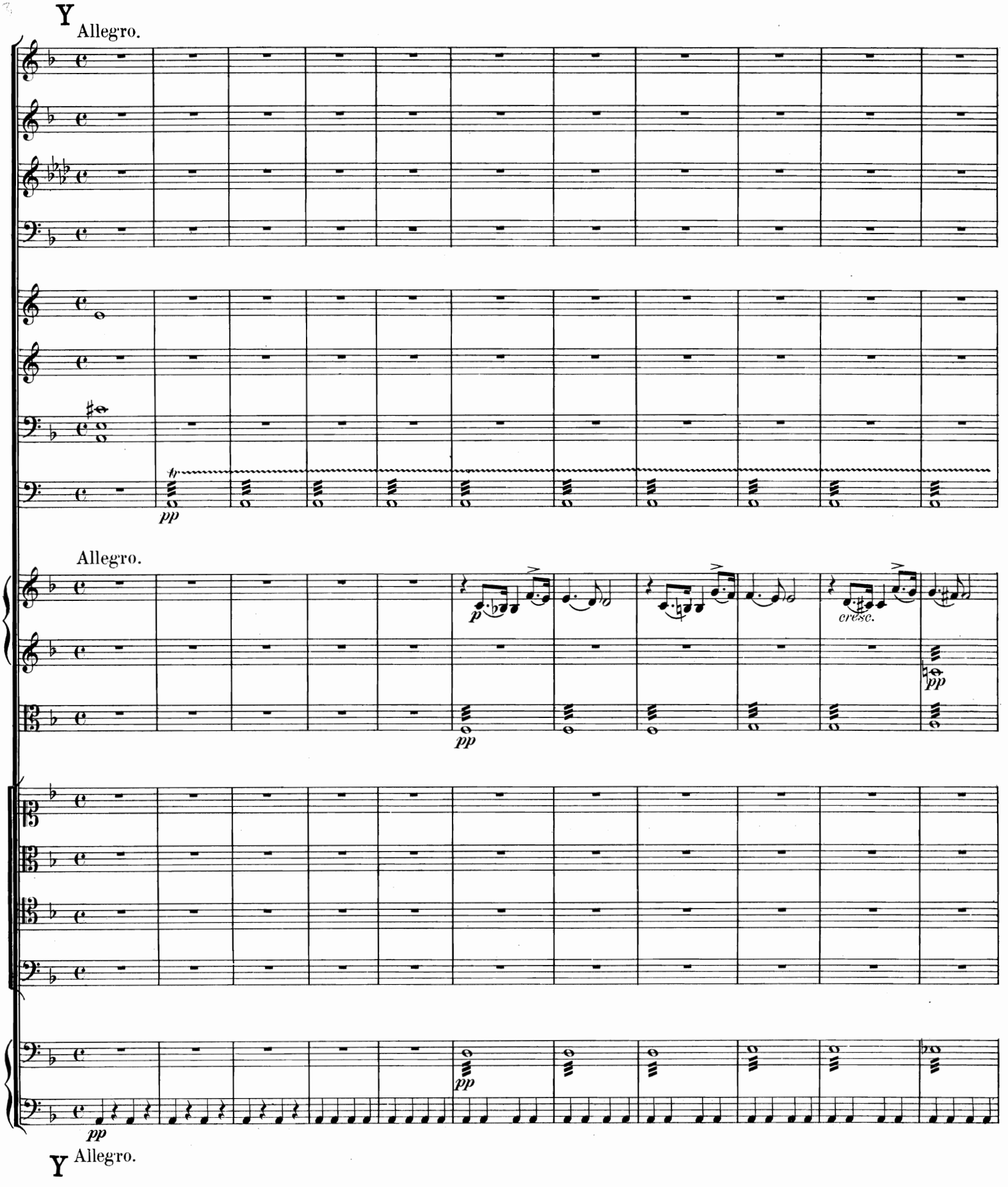
Y
Allegro.
pp
Allegro.
p
cresc.
pp
pp
pp
Y
Allegro.

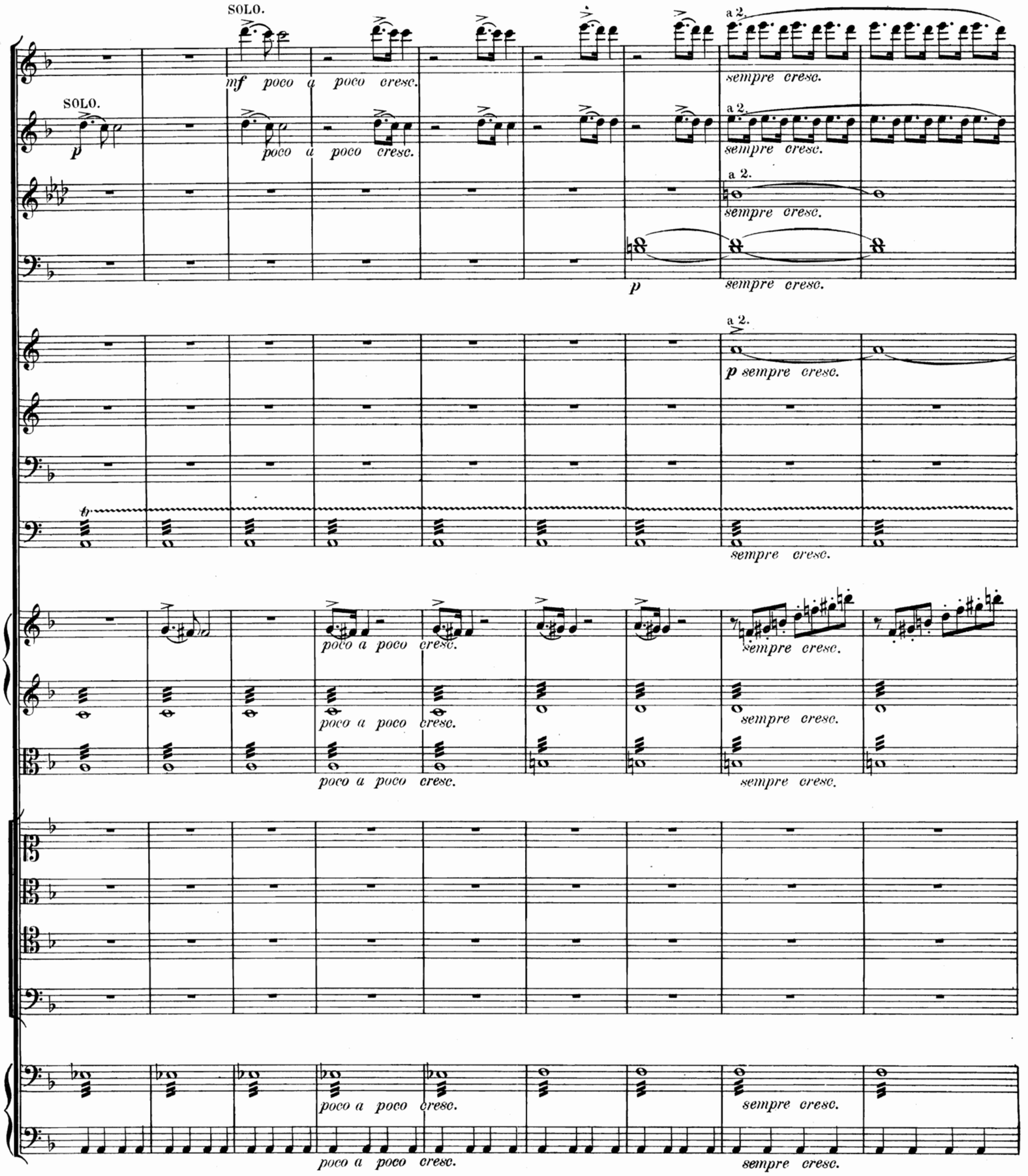
SOLO.
mf poco a poco cresc.
a 2.
sempre cresc.
SOLO.
p
poco a poco cresc.
a 2.
sempre cresc.
a 2.
sempre cresc.
p
sempre cresc.
a 2.
p sempre cresc.
sempre cresc.
poco a poco cresc.
sempre cresc.
poco a poco cresc.
sempre cresc.
poco a poco cresc.
sempre cresc.
poco a poco cresc.
sempre cresc.
poco a poco cresc.
sempre cresc.

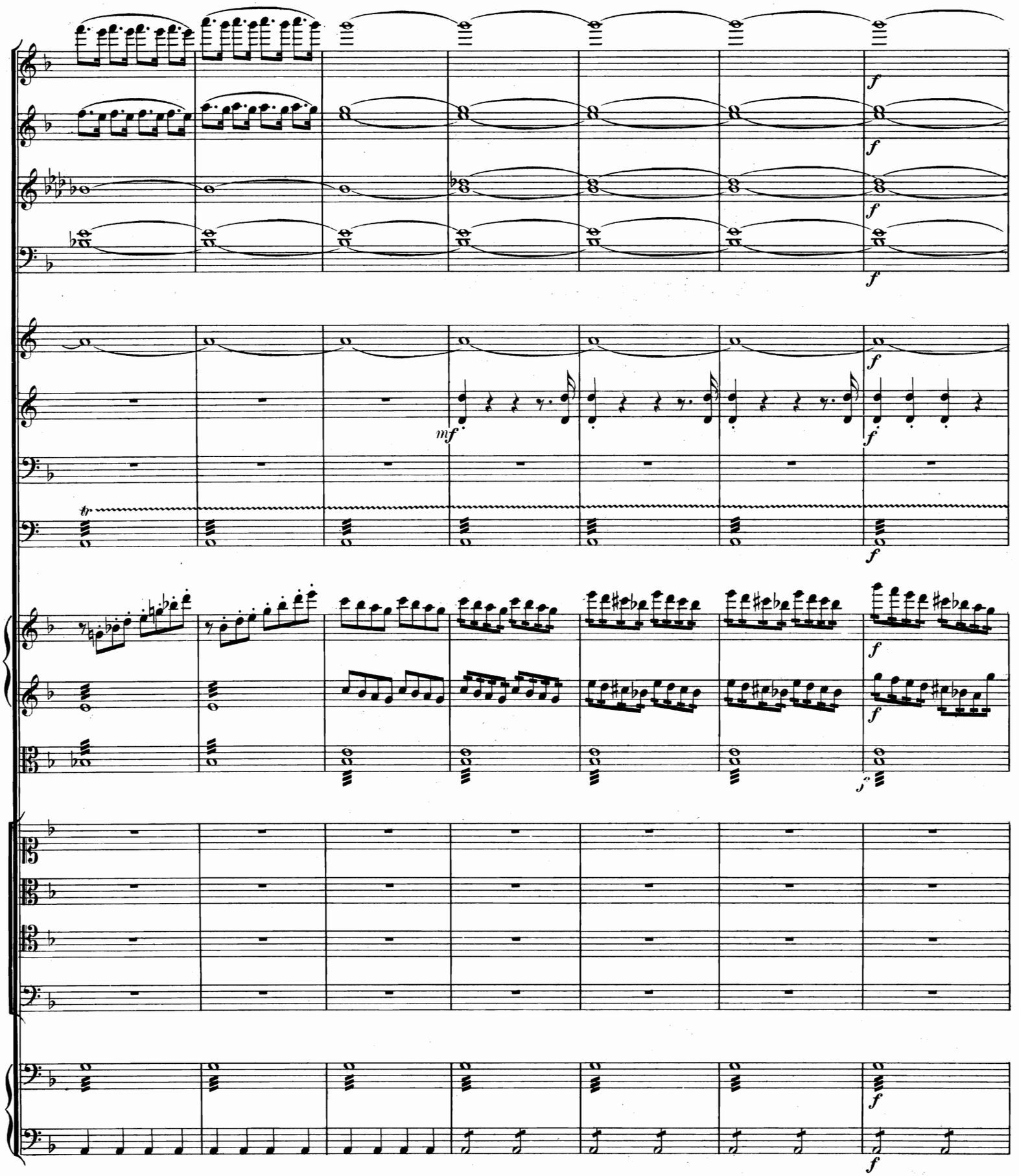
f
f
f
f
mf
f
tr
f
f
f
f

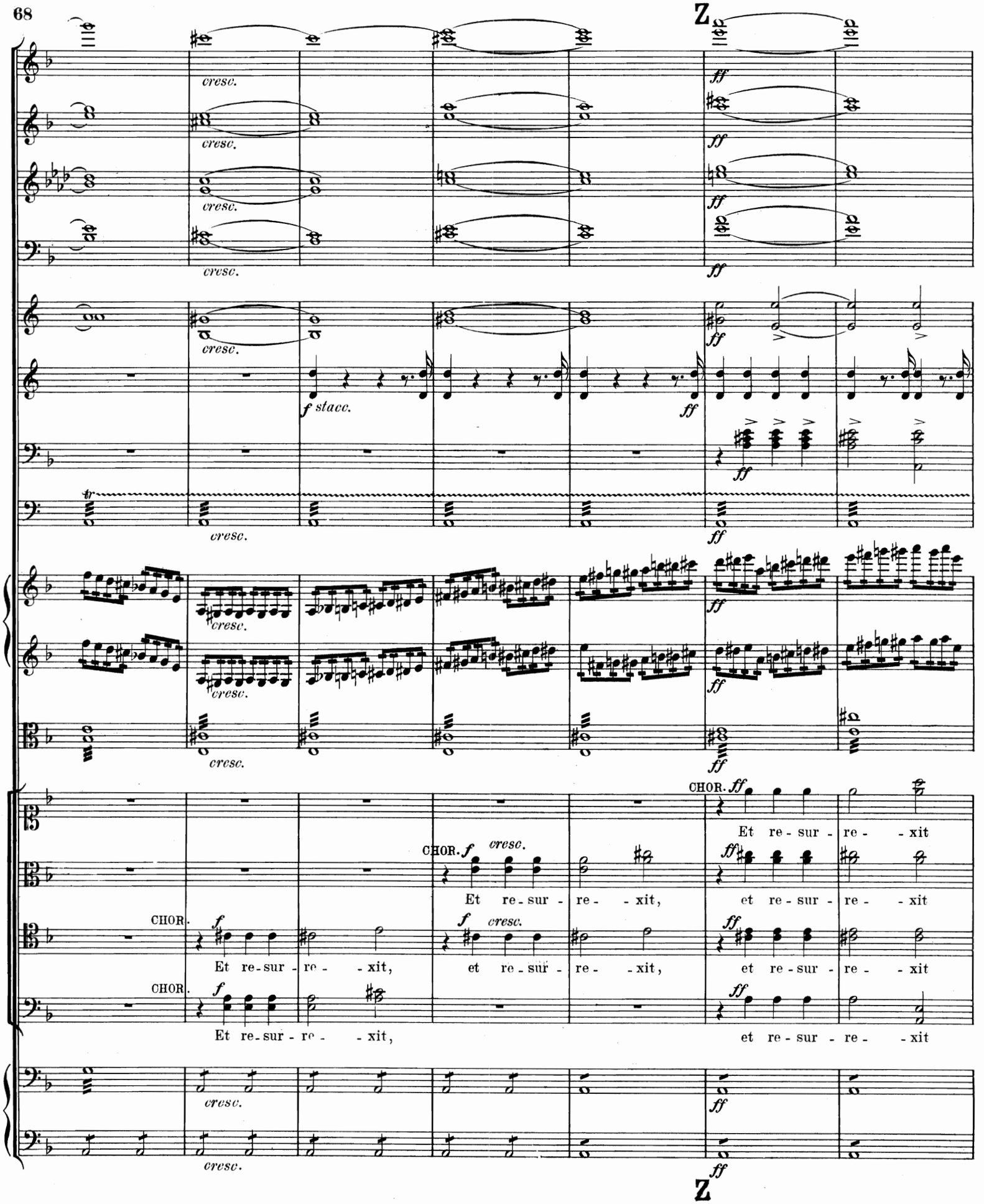
Z
cresc.
ff
f stacc.
tr
CHOR.
f
cresc.
Et re - sur - re - xit,
et re - sur - re - xit
Et re - sur - re - xit
et re - sur - re - xit
Z

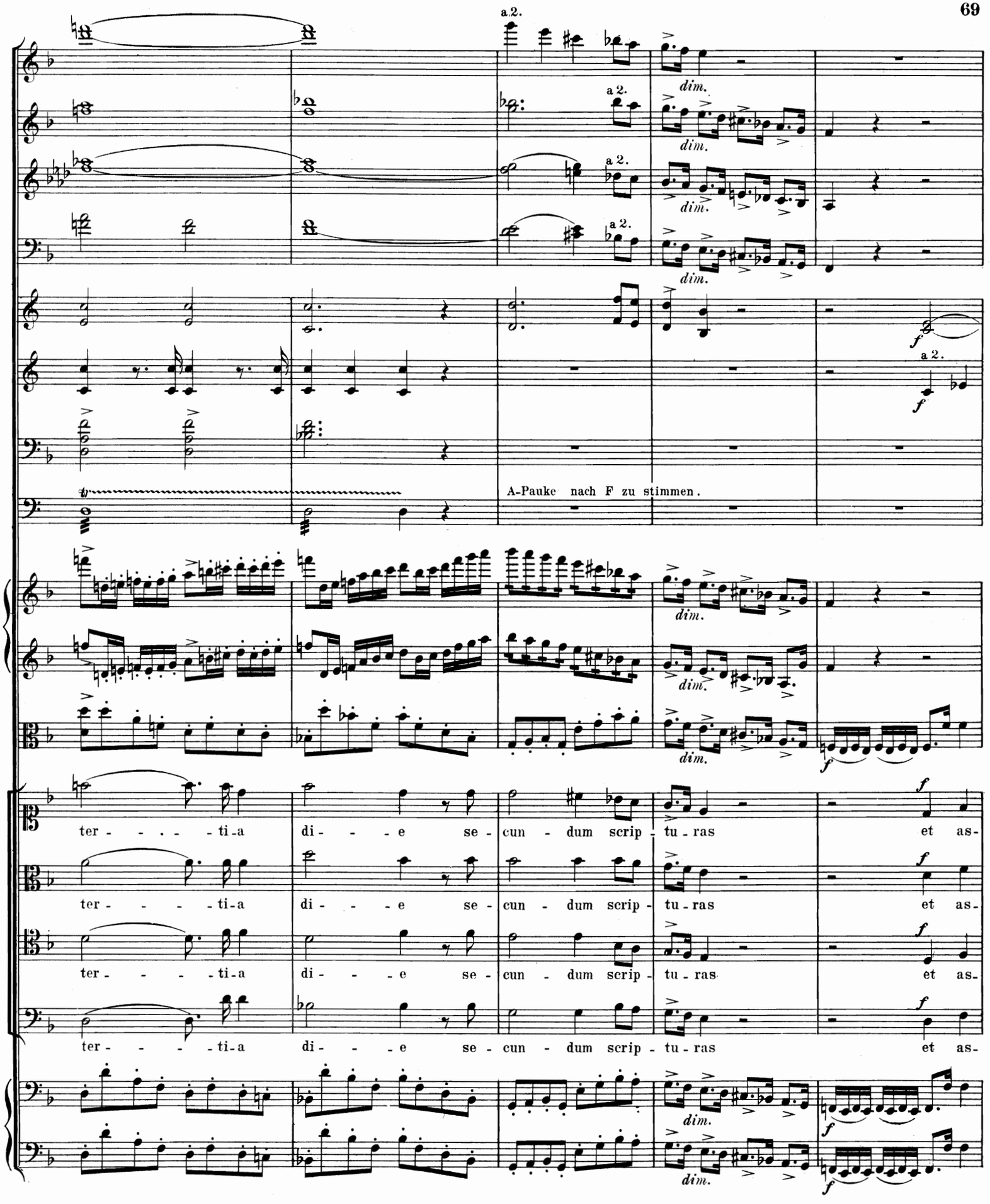
a 2.
dim.
A-Pauke nach F zu stimmen.
ter - - - - ti-a di - - - e se - cun - dum scrip - tu - ras et as-

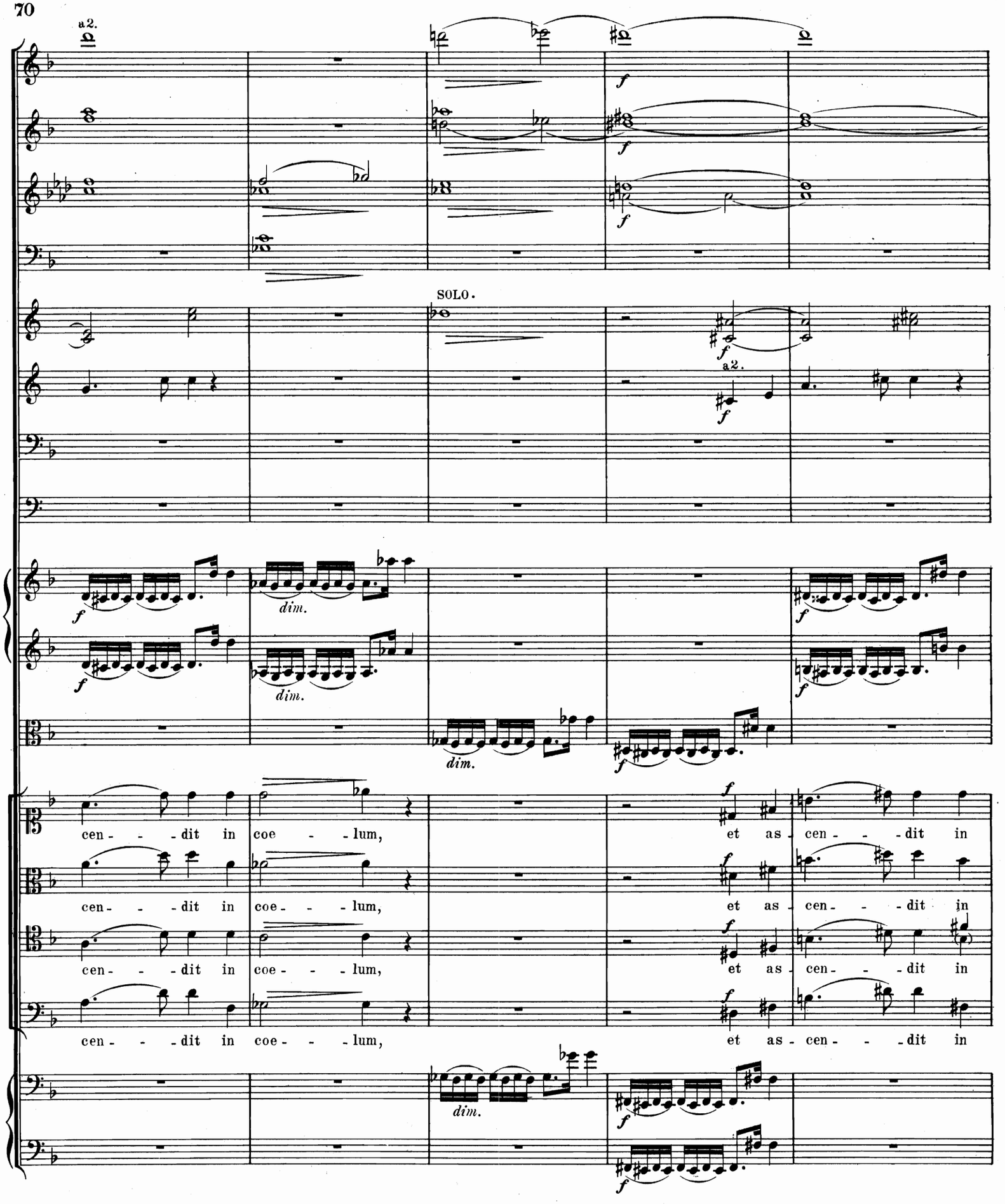
a2.
SOLO.
a2.
dim.
dim.
dim.
dim.
cen - - - dit in coe - - - lum,
et as - cen - - - dit in
cen - - - dit in coe - - - lum,
et as - cen - - - dit in
cen - - - dit in coe - - - lum,
et as - cen - - - dit in

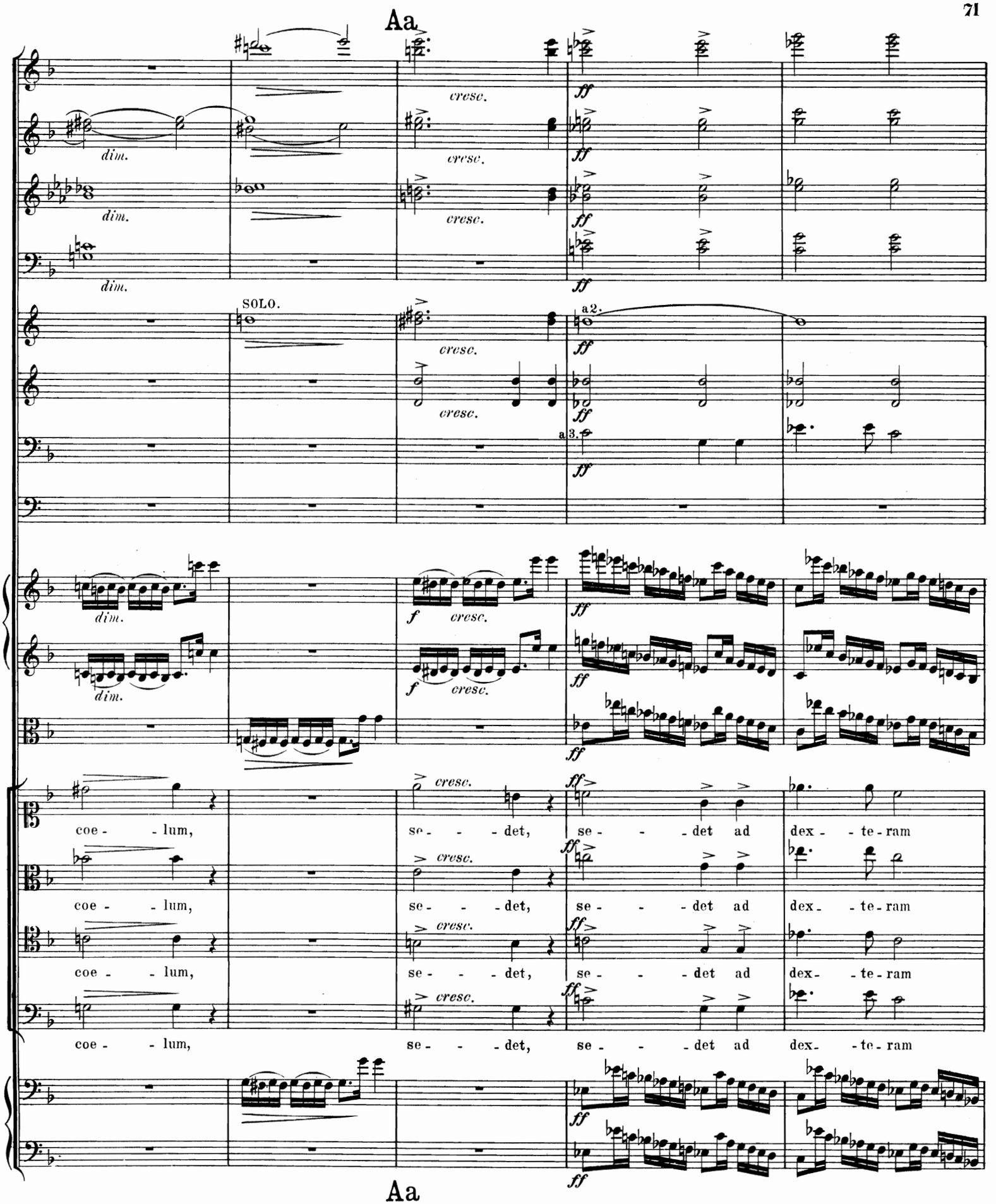
Aa
dim.
dim.
dim.
cresc.
ff
SOLO.
a2.
a3.
f
coe - - lum,
se - - - det,
se - - - det ad
dex - - te - ram
Aa

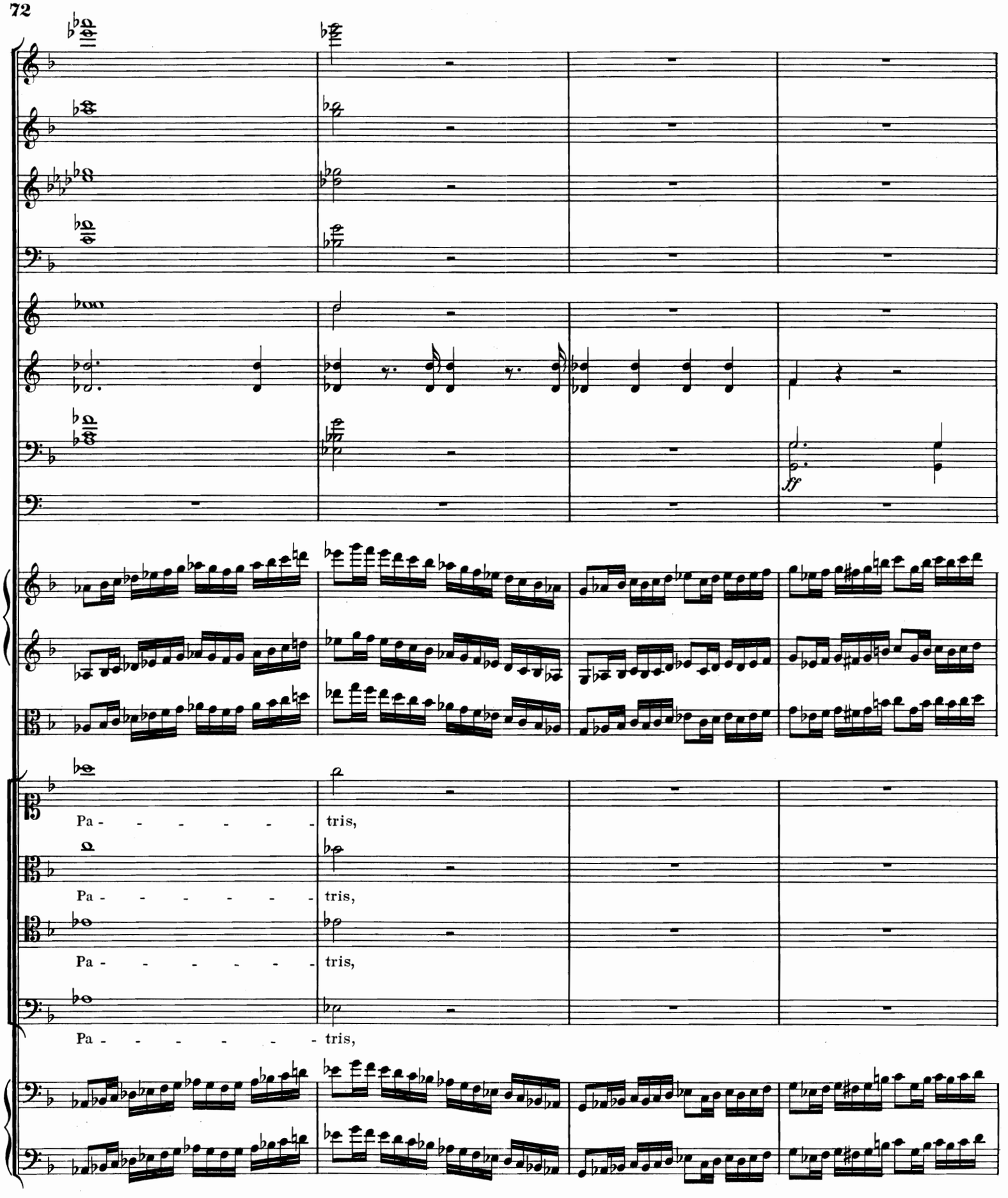
ff
Pa - - - - - - - tris,
Pa - - - - - - - tris,
Pa - - - - - - - tris,
Pa - - - - - - - tris,

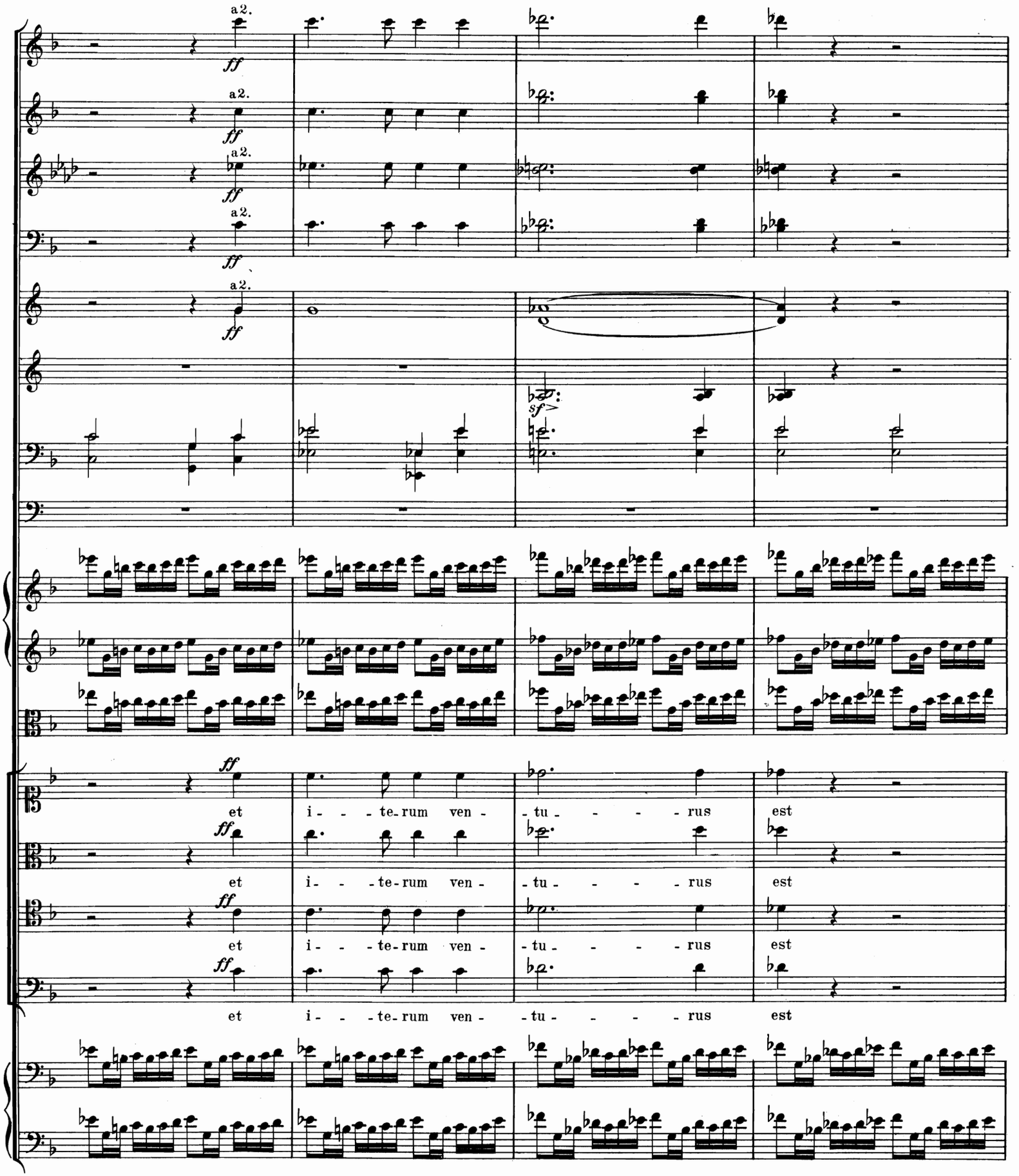
a2.
ff
sf
et i - - te-rum ven - tu - - - - rus est
et i - - te-rum ven - tu - - - - rus est
et i - - te-rum ven - tu - - - - rus est
et i - - te-rum ven - tu - - - - rus est

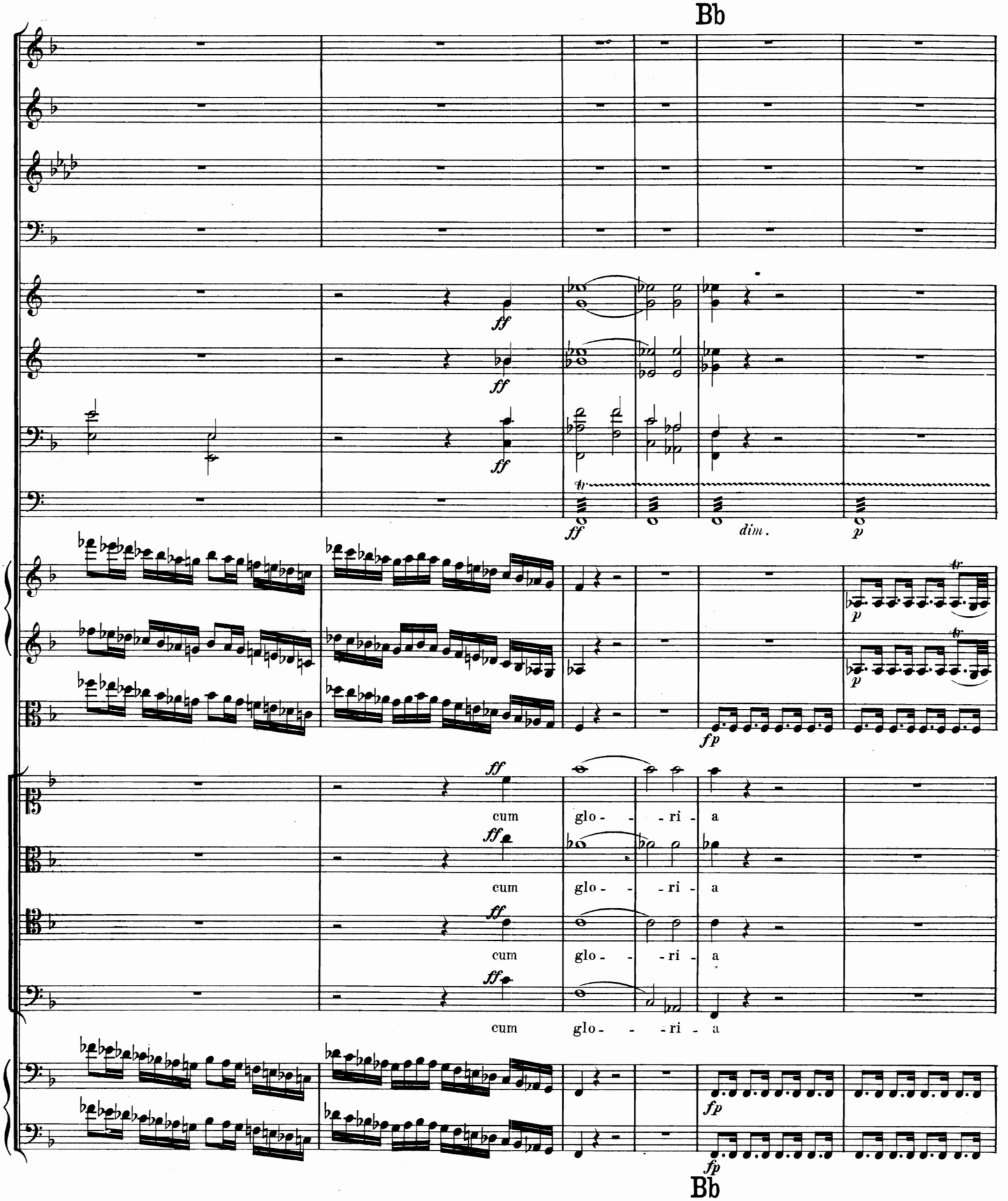
Bb
ff
ff
ff
tr
ff
dim.
p
tr
p
tr
p
fp
ff
cum glo - - - ri - a
ff
cum glo - - - ri - a
ff
cum glo - - - ri - a
ff
cum glo - - - ri - a
fp
fp
Bb

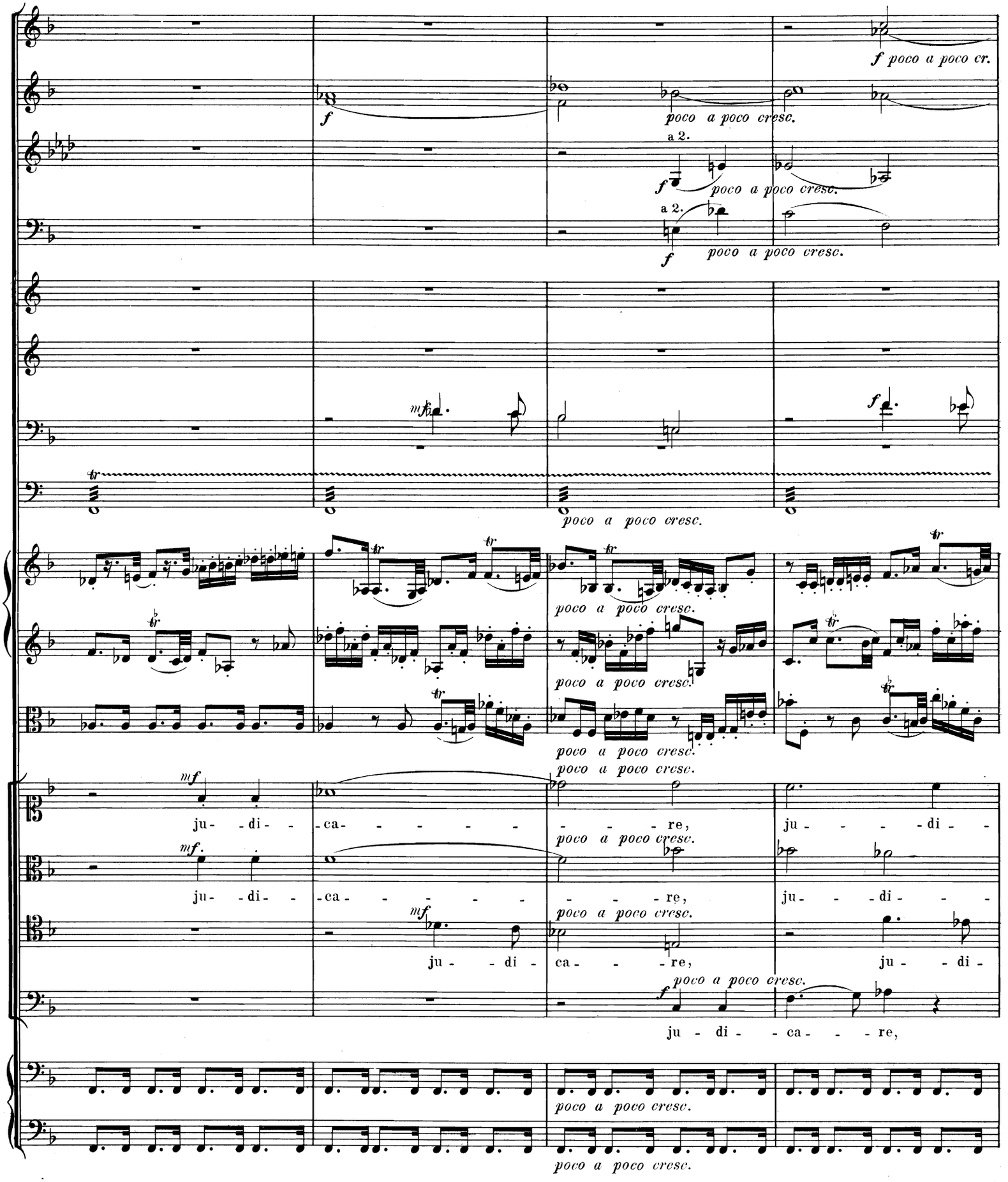
f poco a poco cr.
poco a poco cresc.
a 2.
f poco a poco cresc.
a 2.
f poco a poco cresc.
mf
f
poco a poco cresc.
poco a poco cresc.
poco a poco cresc.
poco a poco cresc.
mf
ju - di - ca - - - - - - re, ju - - - - di -
poco a poco cresc.
mf.
ju - di - ca - - - - - - re, ju - - - di - - -
poco a poco cresc.
mf
ju - - di - ca - - - re, ju - - di -
f poco a poco cresc.
ju - di - - ca - - - re,
poco a poco cresc.
poco a poco cresc.

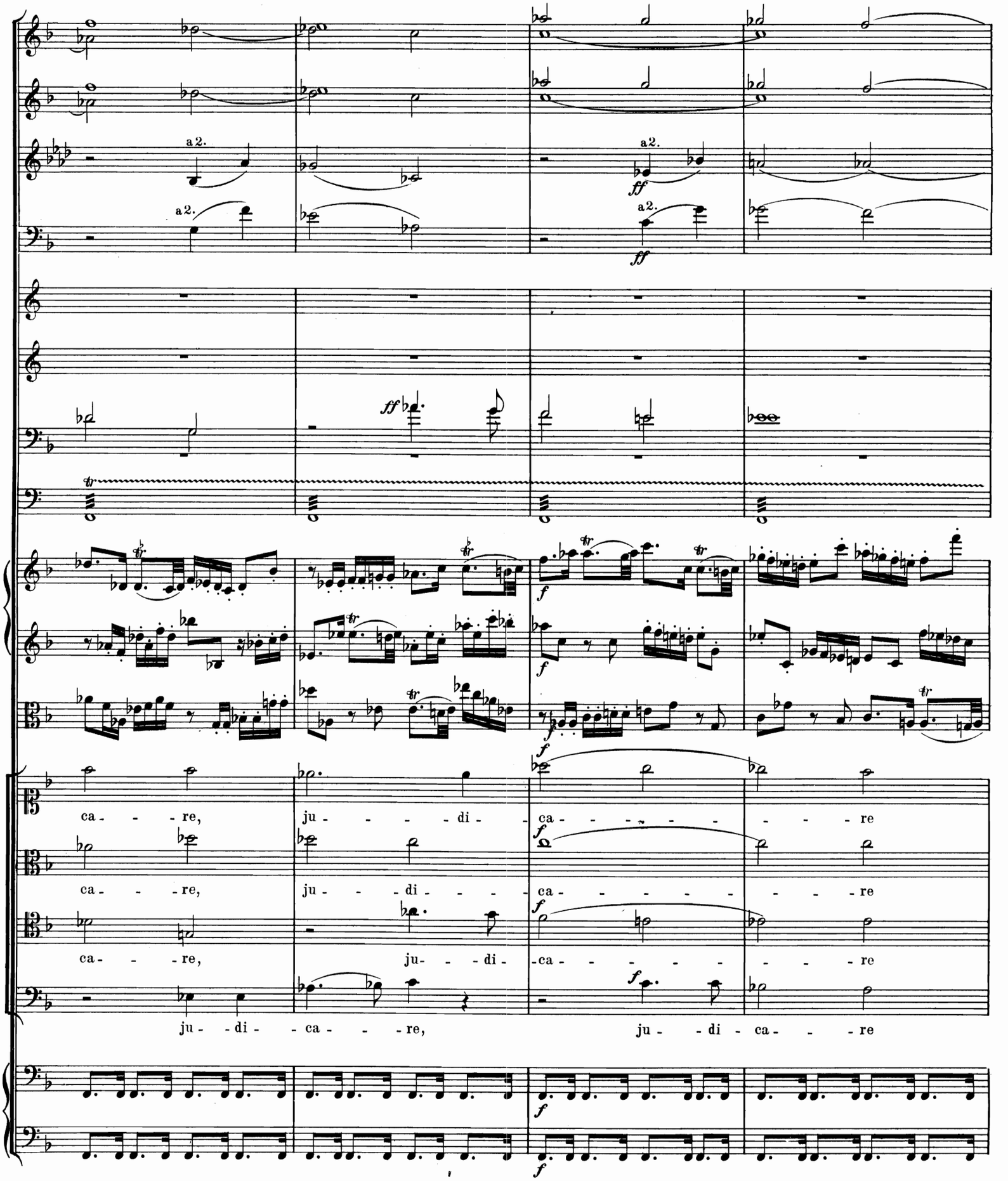
a2.
a2.
ff
a2.
ff
ff
f
f
f
ca - - - re, ju - - - - di - ca - - - - - - - re
ca - - - re, ju - - - di - - - - ca - - - - - - - re
ca - - - re, ju - - - di - ca - - - - - - - re
ju - - di - - ca - - - re, ju - - di - ca - - - re
f
f

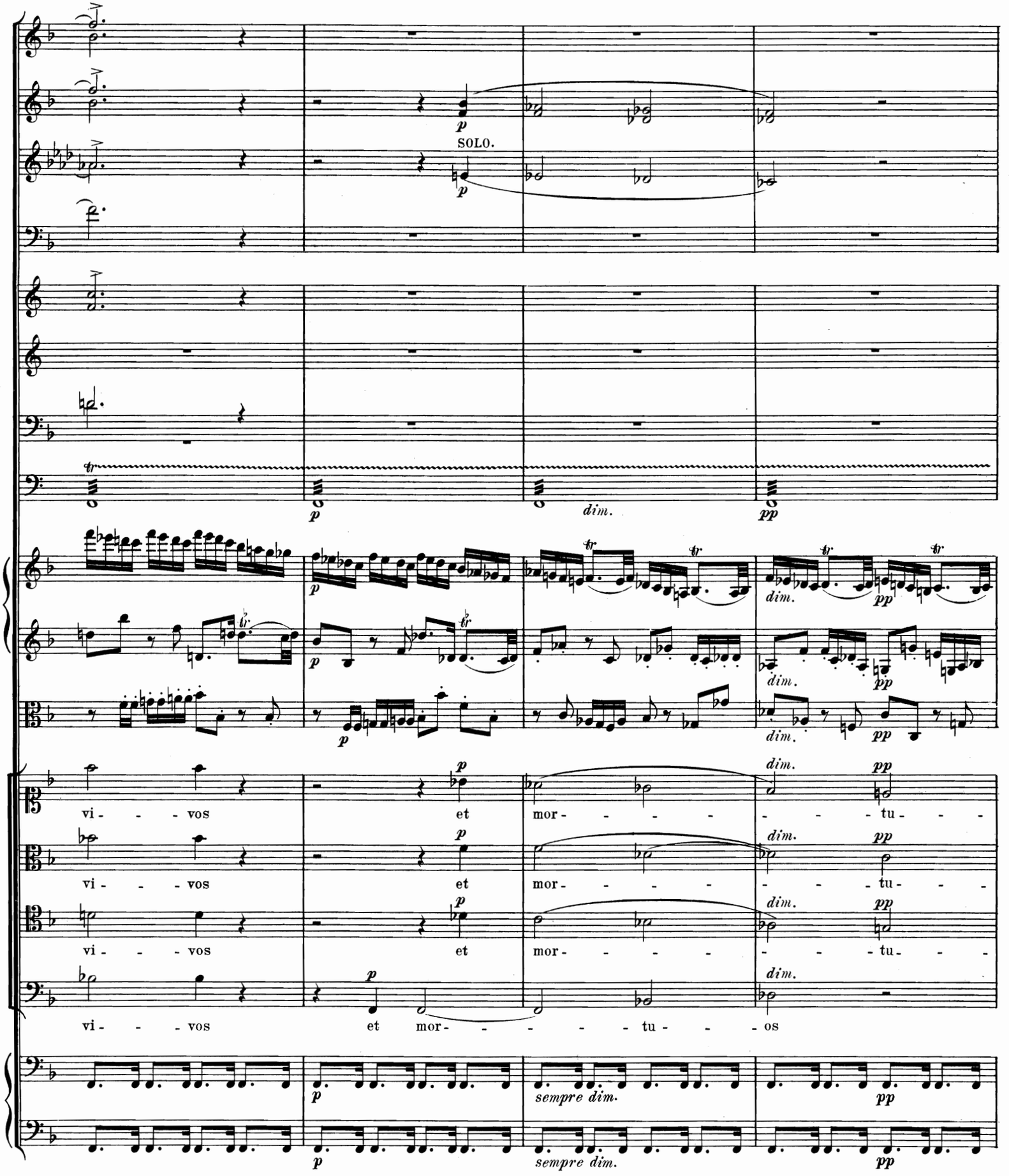
SOLO.
p
dim.
pp
vi - - - vos et mor - - - - - - tu - - -
vi - - - vos et mor - - - - - - tu - - -
vi - - - vos et mor - - - - - - tu - - -
vi - - - vos et mor - - - - - - tu - - os
sempre dim.

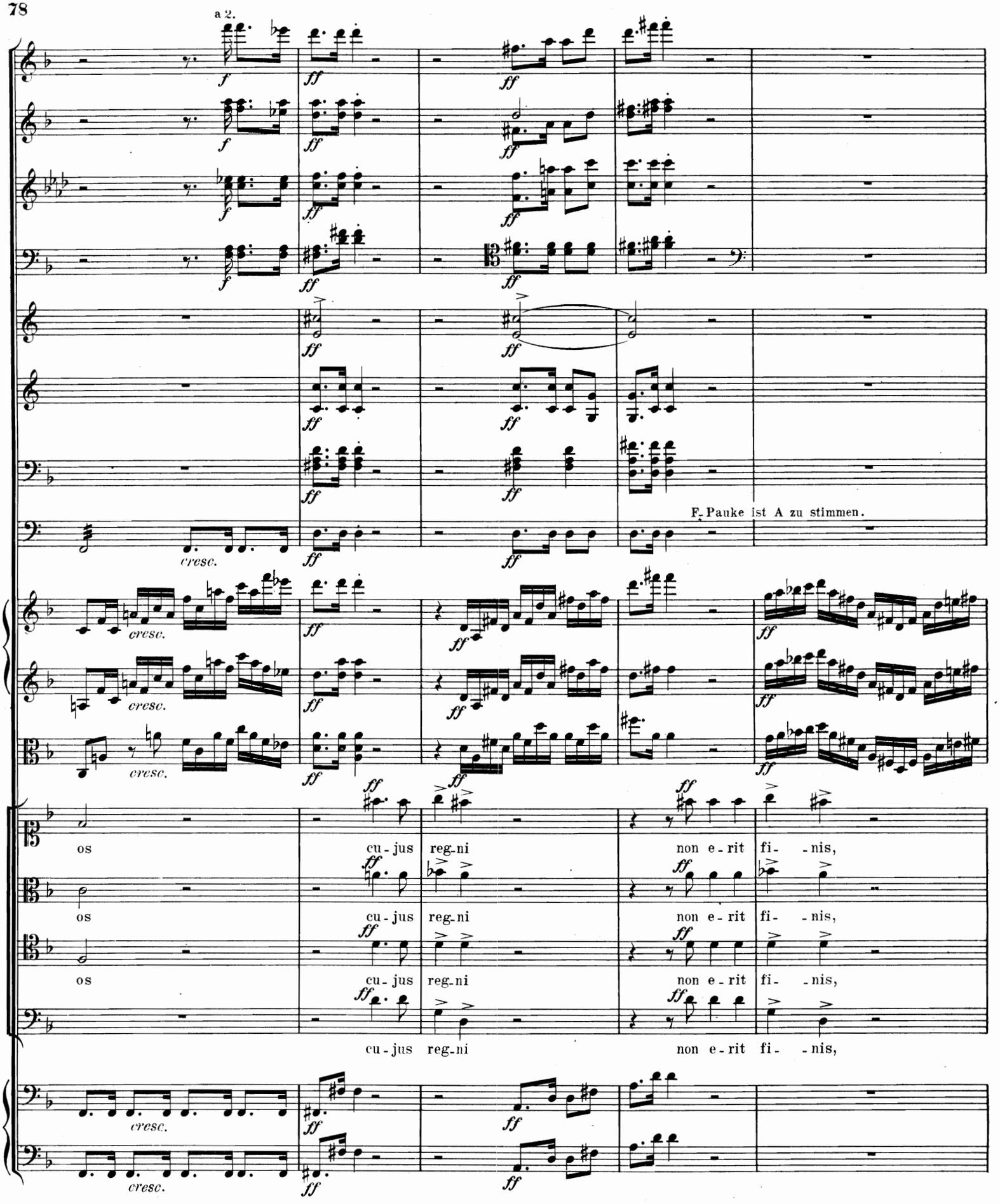
a 2.
F. Pauke ist A zu stimmen.
os cu-jus reg-ni non e-rit fi--nis,
os cu-jus reg-ni non e-rit fi--nis,
os cu-jus reg-ni non e-rit fi--nis,
cu-jus reg-ni non e-rit fi--nis,

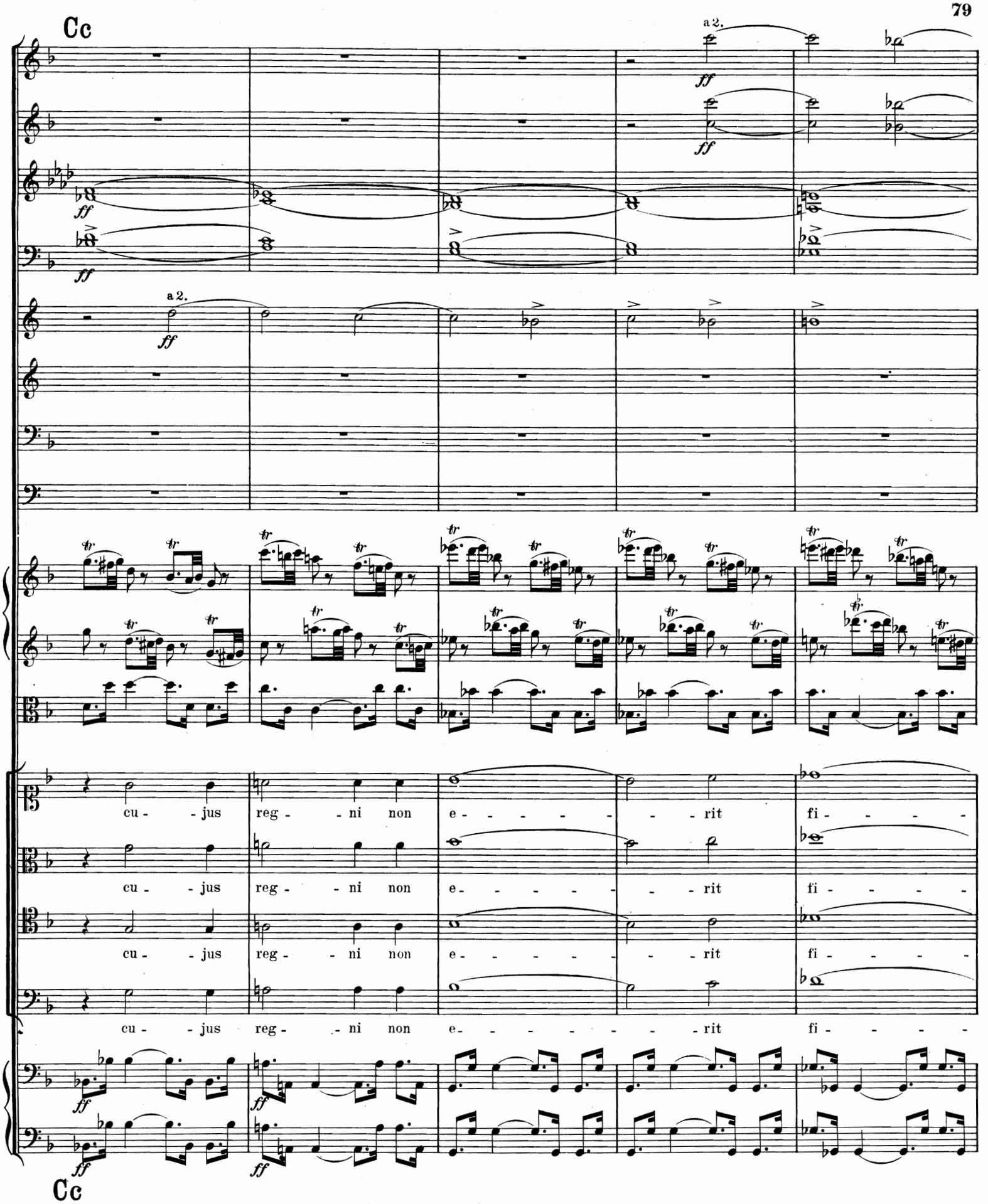
Cc
a 2.
ff
a 2.
ff
cu - jus reg - ni non e - - - - - rit fi - - - -
cu - jus reg - ni non e - - - - - rit fi - - - -
cu - jus reg - ni non e - - - - - rit fi - - - -
Cc

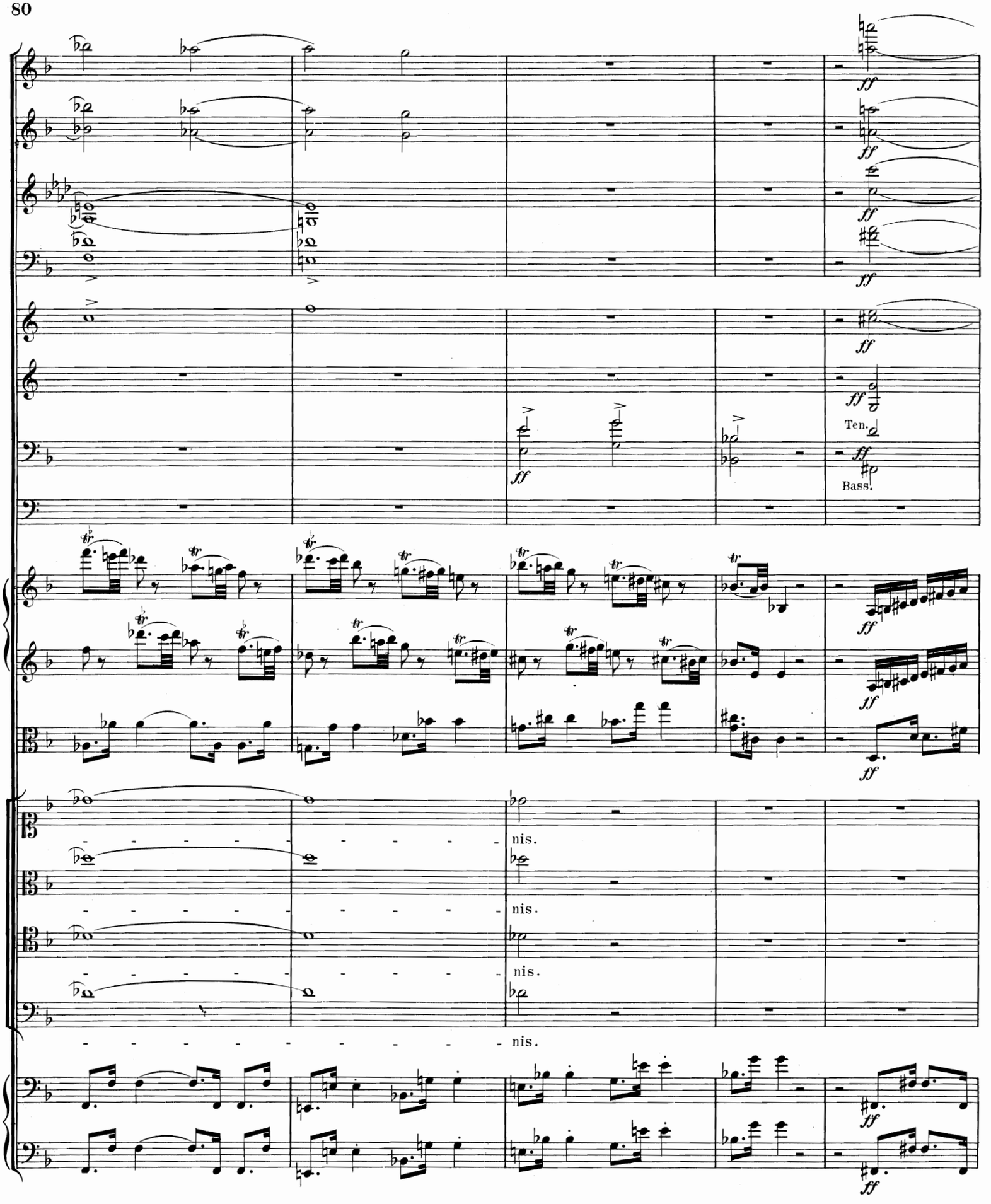
ff
Ten.
Bass.
nis.
nis.
nis.
nis.