

Ouverture

a 2 Oboi di Selv. 2 Violin. Viola e Cembalo

Oboe di Selva 1

Graupner, Christoph

GWV 442

I. [Ouverture]

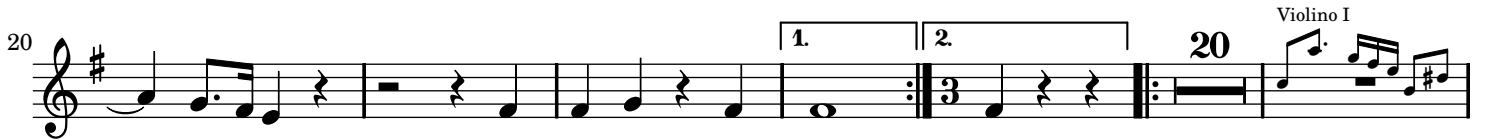

88

94

100

107

114

120

126

131

136

142

148

II. Rondeau

III. Menuet

31

39

55

IV. Loure

3

5

8

11

14

16

18

20

22

25

pp *f*

V. Air

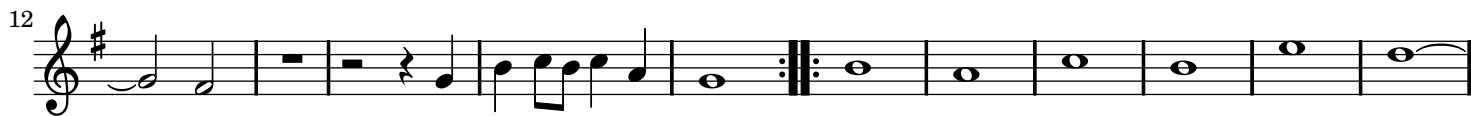

VI. Gavotte

[Petite Reprise]

VII. Gig[ue]

Ouverture

a 2 Oboi di Selv. 2 Violin. Viola e Cembalo

Oboe di Selva 2

Graupner, Christoph

GWV 442

I. [Ouverture]

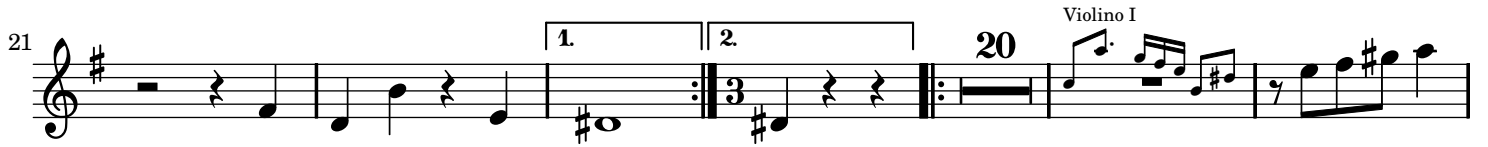

Violino I

20

84

90

99

107

115

121

128

134

140

148

II. Rondeau

III. Menuet

30

39

55

IV. Loure

3

5

8

11

14

16

18

20

22

25

pp *f*

V. Air

6

13

23

33

42

51

VI. Gavotte

8

15

24

31

[Petite Reprise]

46

VII. Gig[ue]

5

8

11

14

17

20

23

26

Ouverture

a 2 Oboi di Selv. 2 Violin. Viola e Cembalo

Violino 1

Graupner, Christoph

GWV 442

I. [Ouverture]

7

13

17

23

29

33

37

41

44

50

56

60

63

68

75

84

90

94

98

102

107

111

114

118

123

130

136

142

149

1. 2.

37

C

II. Rondeau

III. Menuet

III. Menuet

9

17

26

36

46

55

IV. Loure

IV. Loure

4

7

11

16

20

24

pp *f*

V. Air

VI. Gavotte

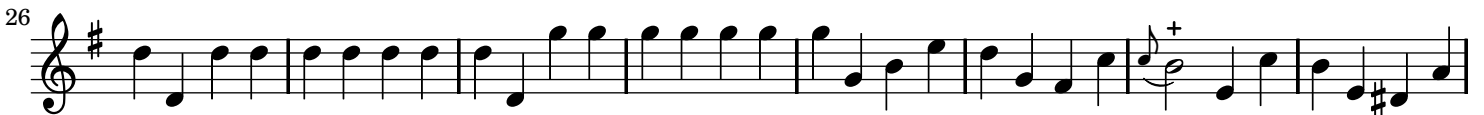

[Petite Reprise]

VII. Gig[ue]

2

4

6 *pp*

8

10

12

15

17

19

23

25

27

Ouverture

a 2 Oboi di Selv. 2 Violin. Viola e Cembalo

Violino 2

Graupner, Christoph

GWV 442

I. [Ouverture]

7

13

17

23

29

34

40

46

53

60

64

70

78

87

92

96

100

106

111

117

121

127

133

138

144

149

1. 2.

fr. *fr.*

II. Rondeau

III. Menuet

IV. Loure

4

7

11

16

20

24

pp *f*

V. Air

8

16

32

51

57

VI. Gavotte

VII. Gig[ue]

Ouverture

a 2 Oboi di Selv. 2 Violin. Viola e Cembalo

Viola

Graupner, Christoph

GWV 442

I. [Ouverture]

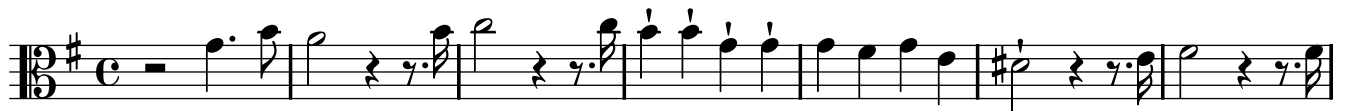

138

147

II. Rondeau

6

12

18

24

29

III. Menuet

10

24

36

52

IV. Loure

V. Air

VI. Gavotte

[Petite Reprise]

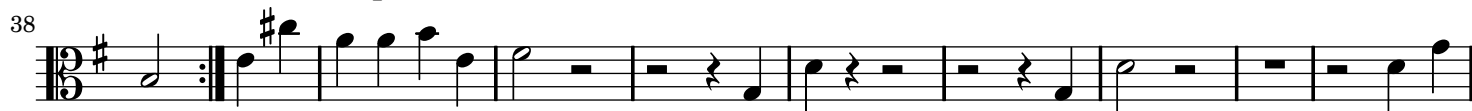

VII. Gig[ue]

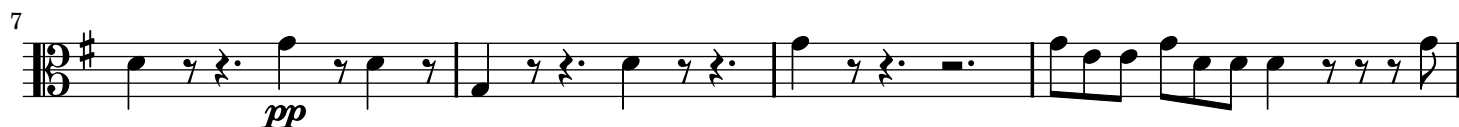

Ouverture

a 2 Oboi di Selv. 2 Violin. Viola e Cembalo

Basso

Graupner, Christoph

GWV 442

I. [Ouverture]

132

140

149

II. Rondeau

6

12

17

22

28

III. Menuet

11

23

35

52

IV. Loure

VI. Gavotte

7

14

22

35

47

[Petite Reprise]

VII. Gig[ue]

4

7

11

15

19

24