FRANCISCI BÜHLER

Eccleſiæ Cathedralis Auguſtanæ Capellæ Magiſtri

SEX MISSÆ.

OPUS I.

VIOLA.

MISSA I.

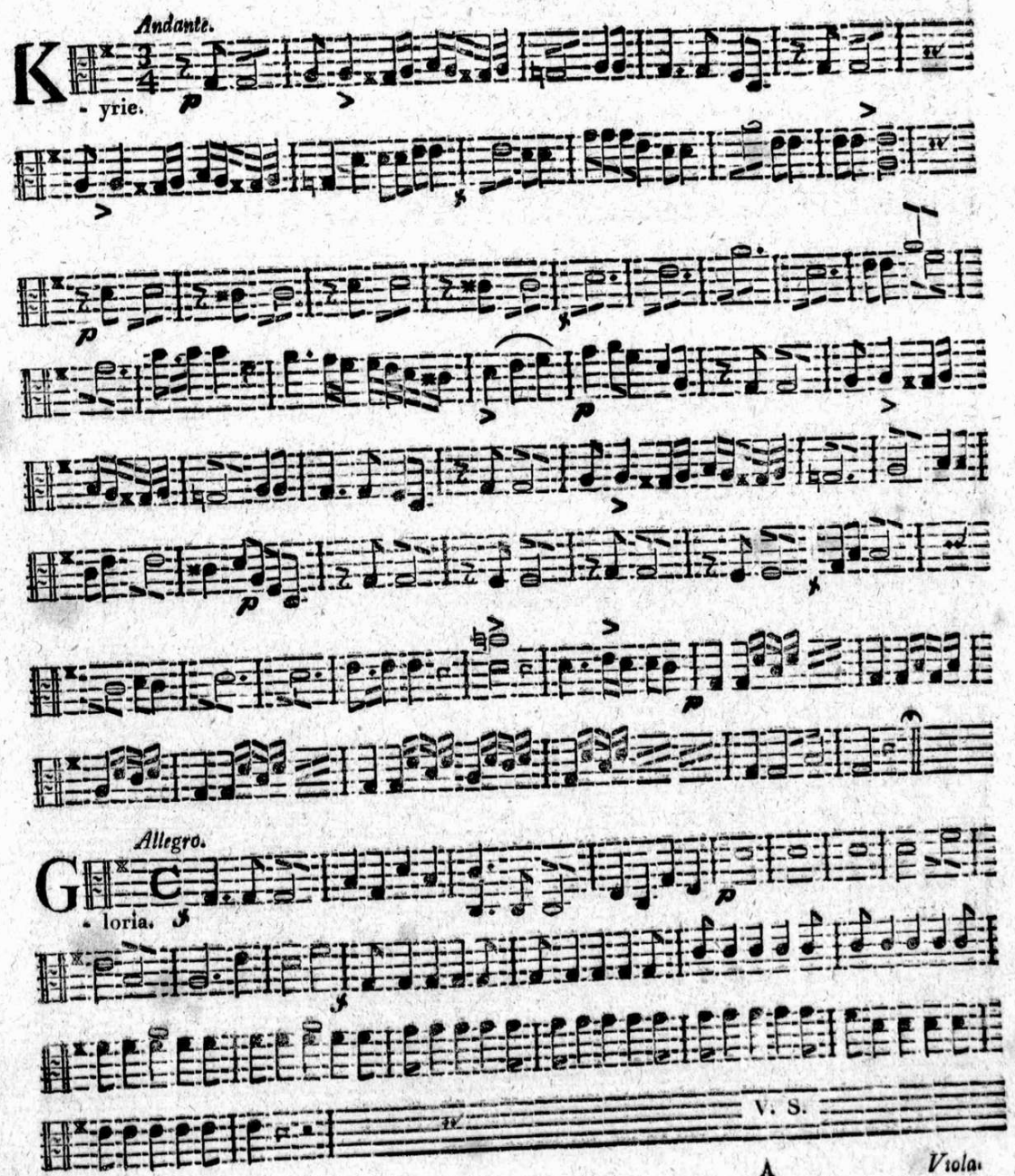

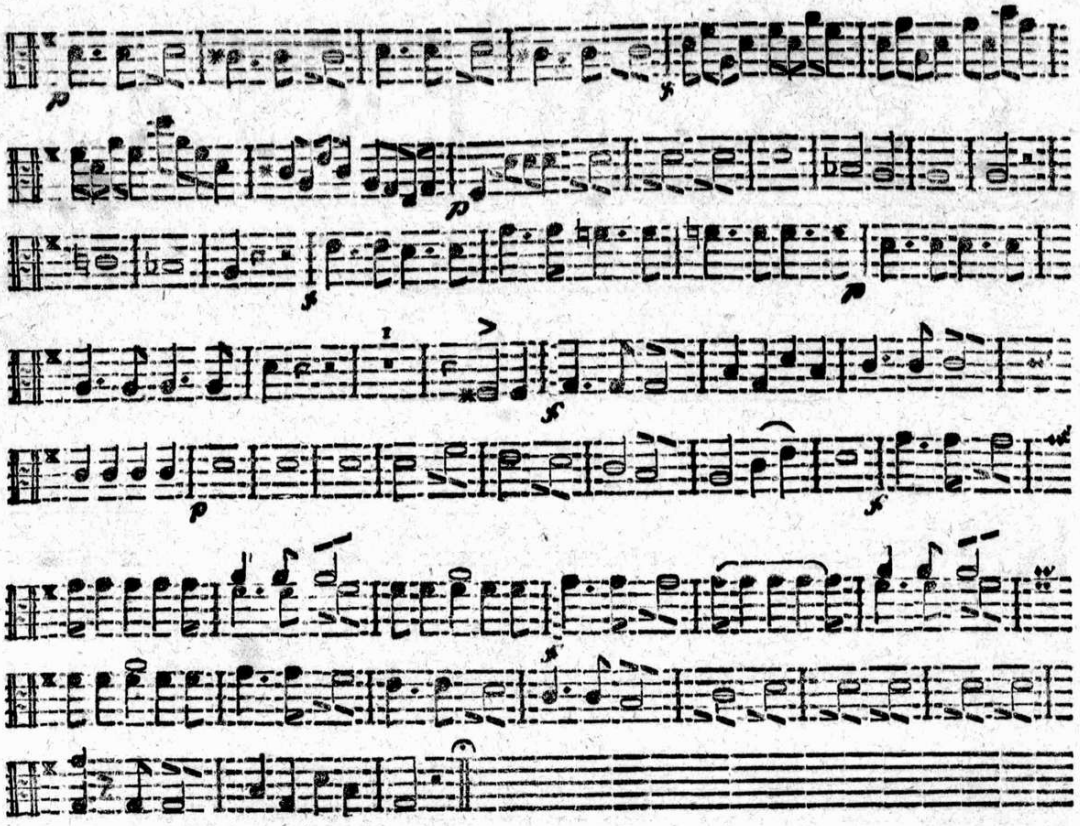

Andante.

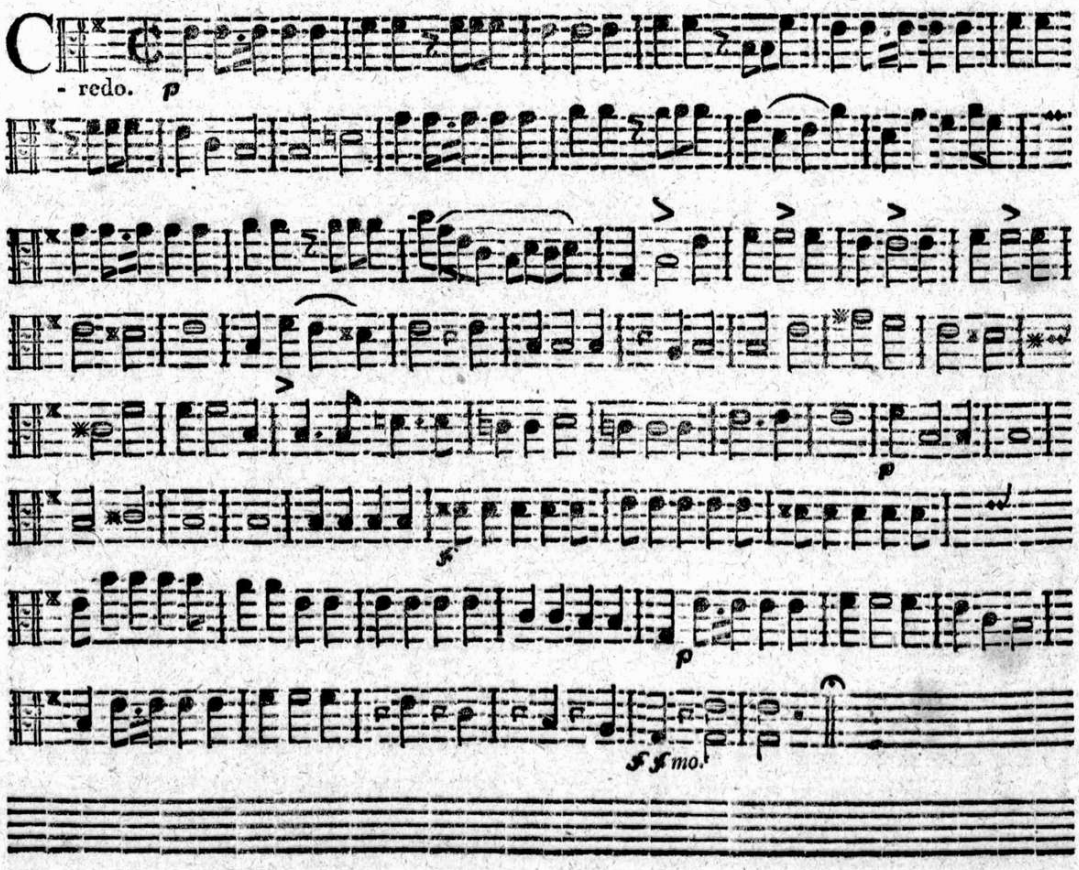

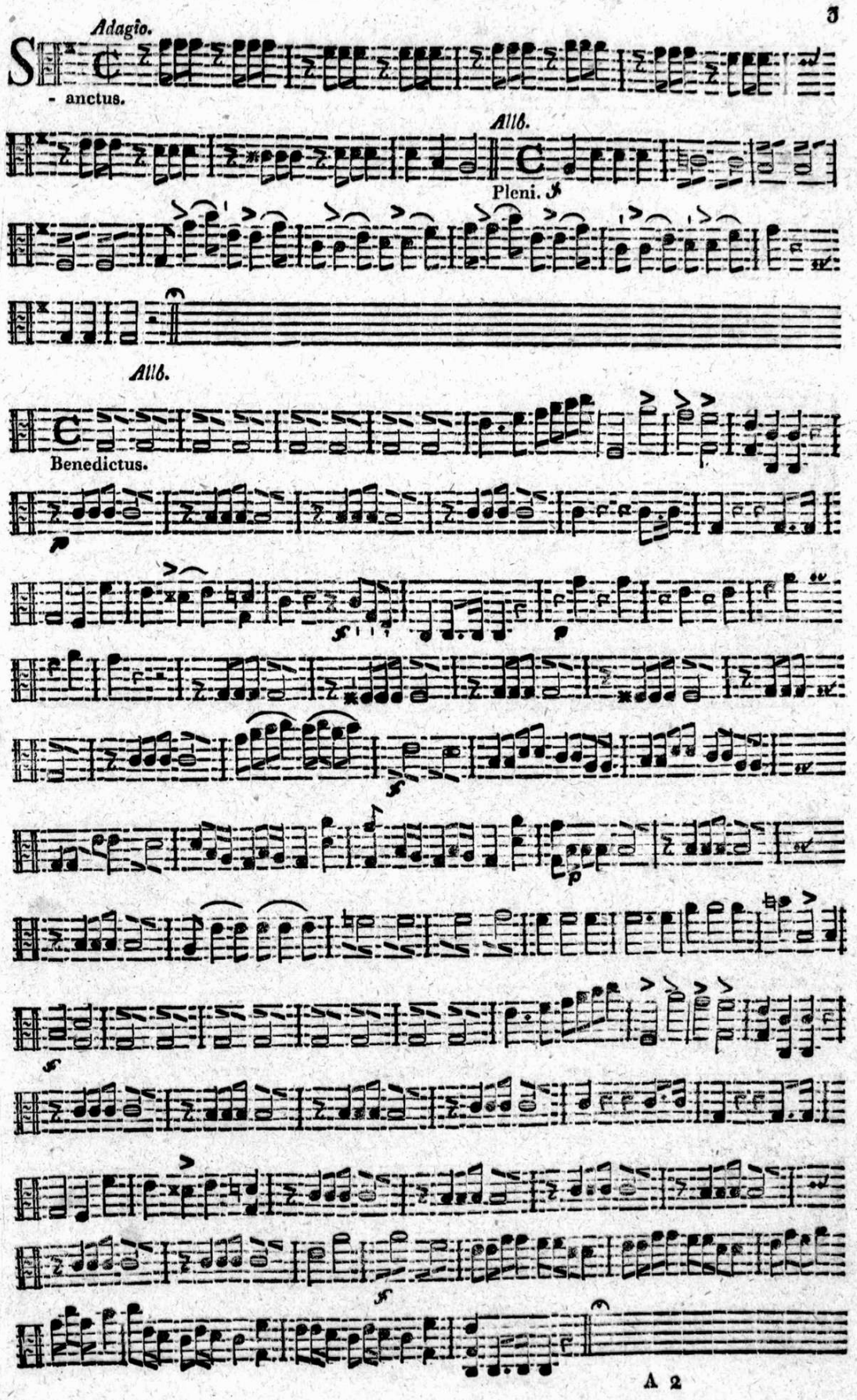
Adagio.
S
- anctus.
Allb.
Pleni.
Allb.
Benedictus.

Andante.

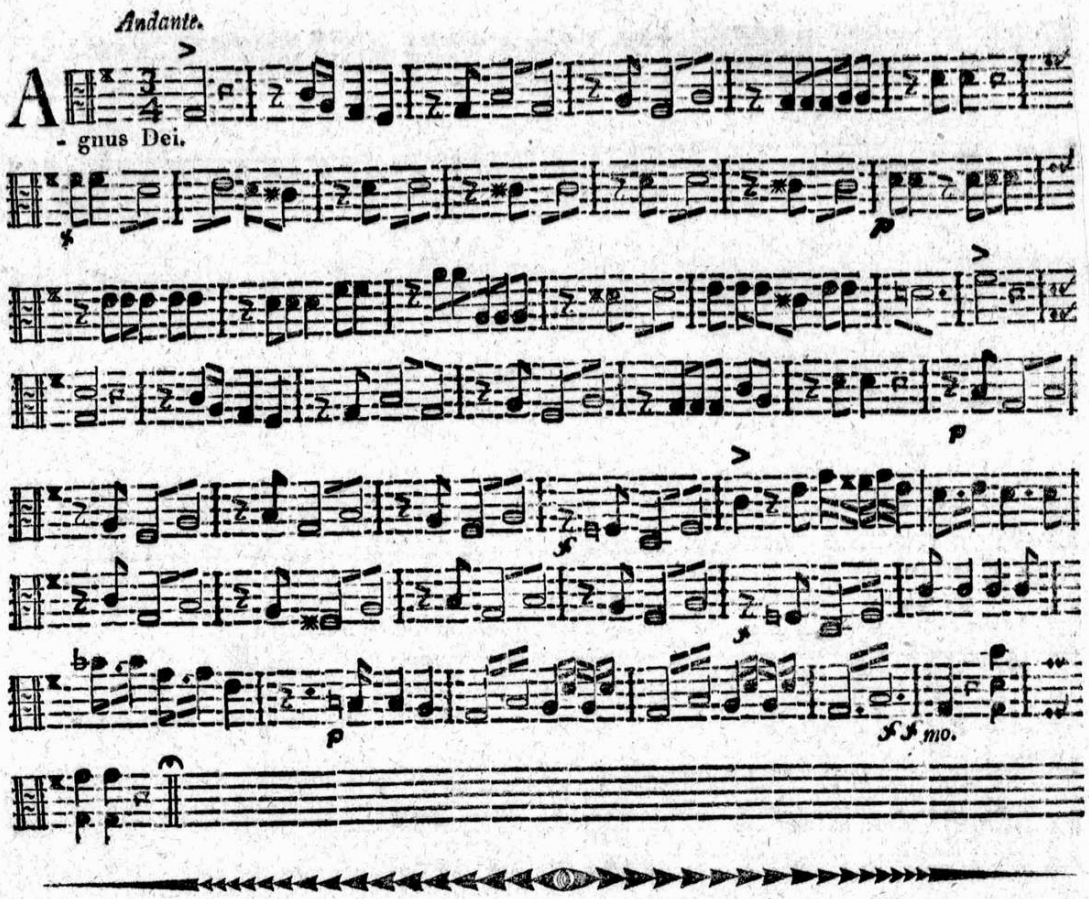

MISSA II.

Adagio.

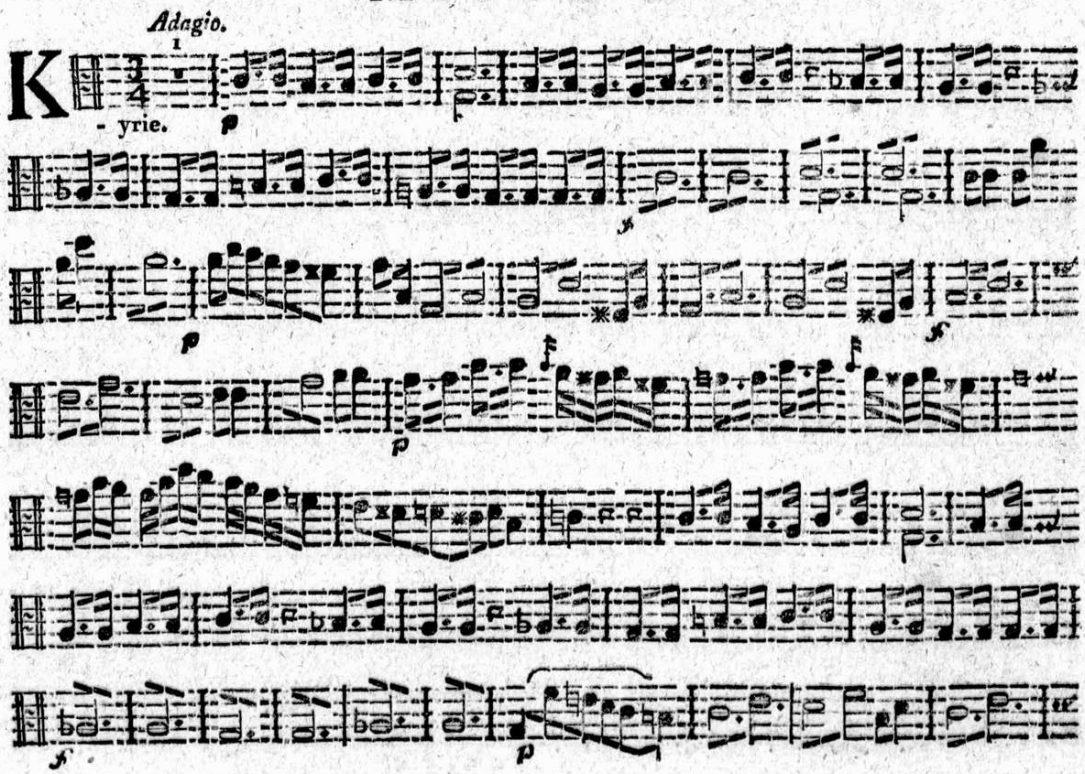

All6.

G - loria.

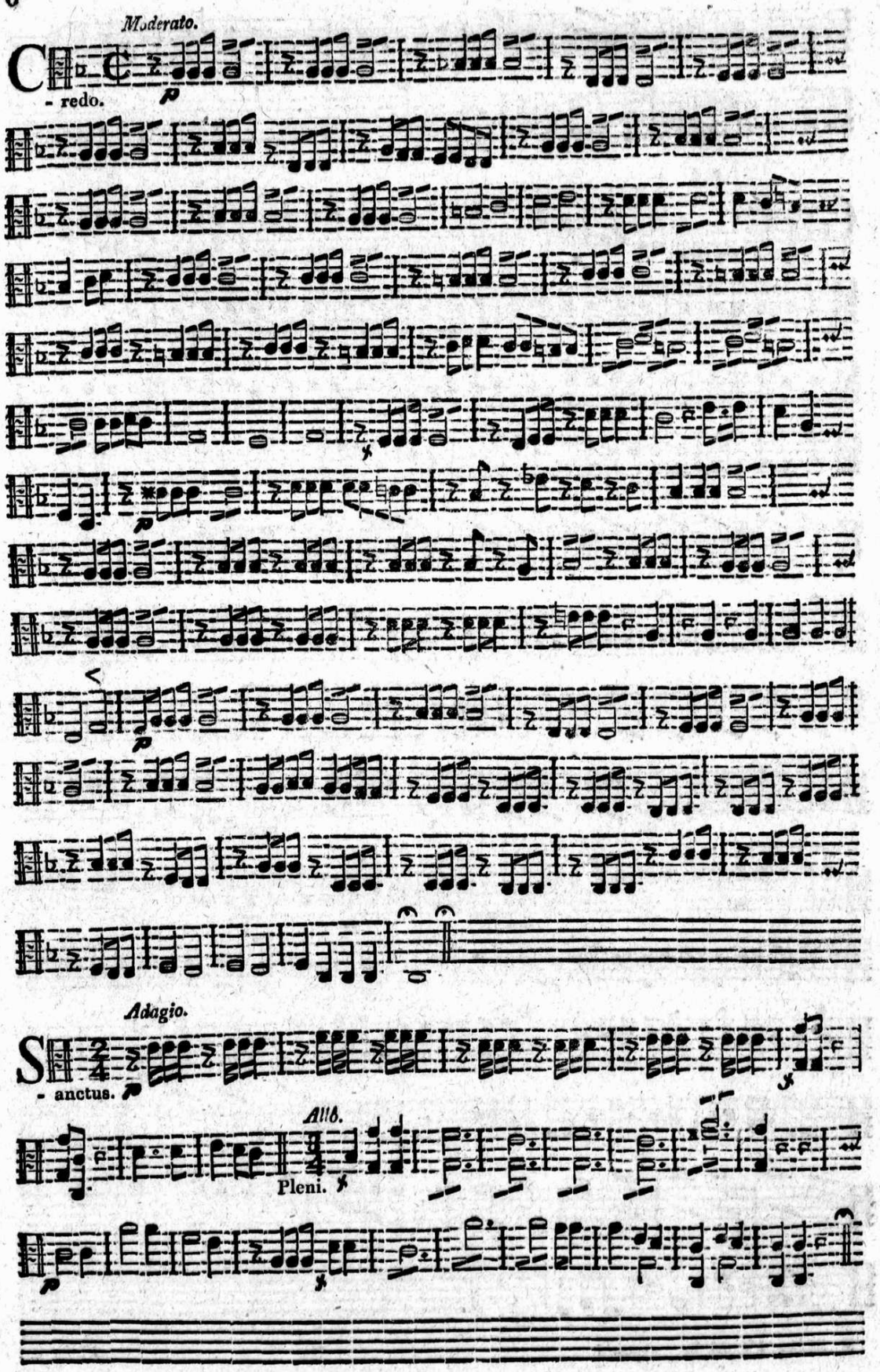
Moderato.
C
- redo.
p
Adagio.
S
- anctus.
All6.
Pleni.

Allo.

Benedict. I.

Fine.

Da Capo al Segno. §

Andante.

Benedict. II.

Fine.

V. S.

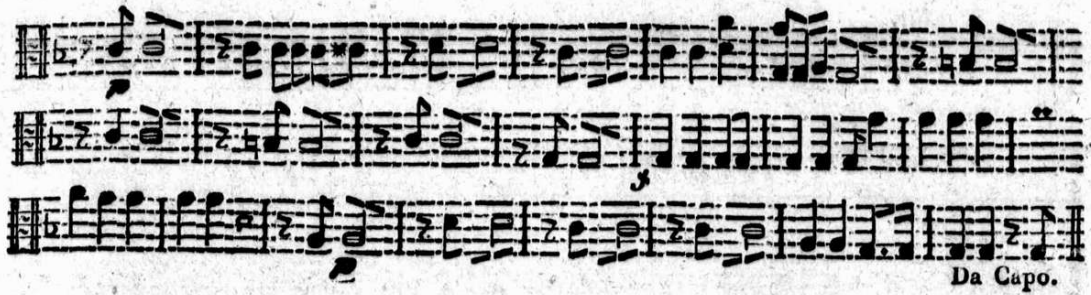

Adagio.

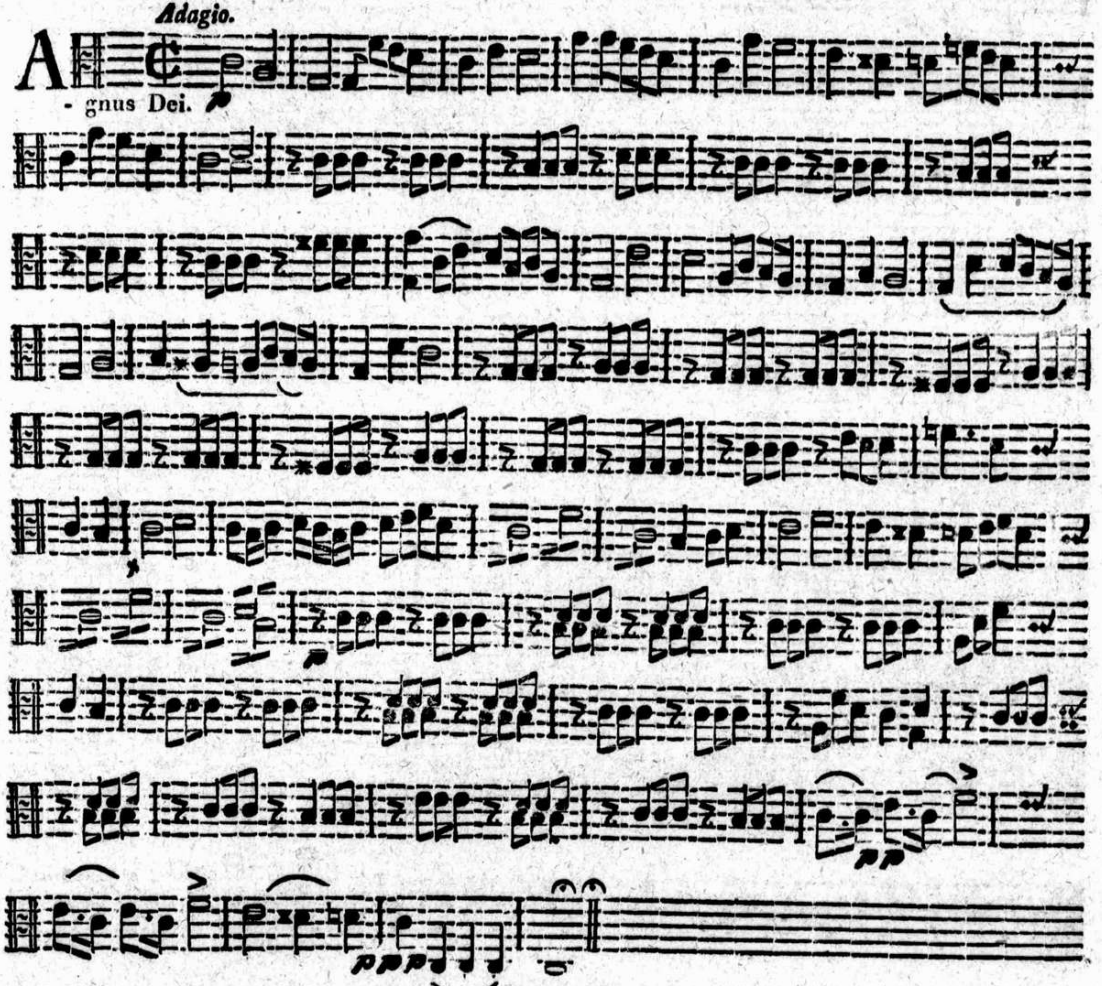

MISSA III.

Andante.

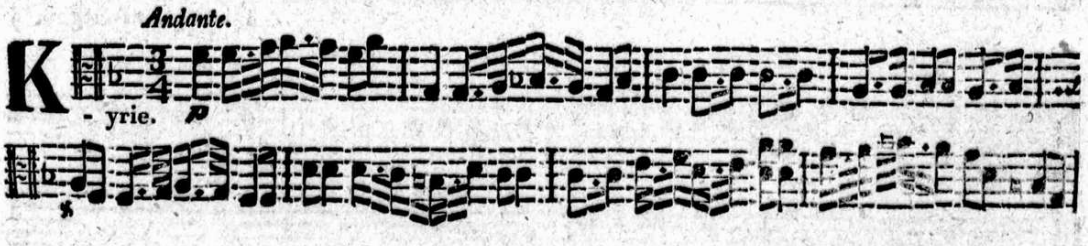

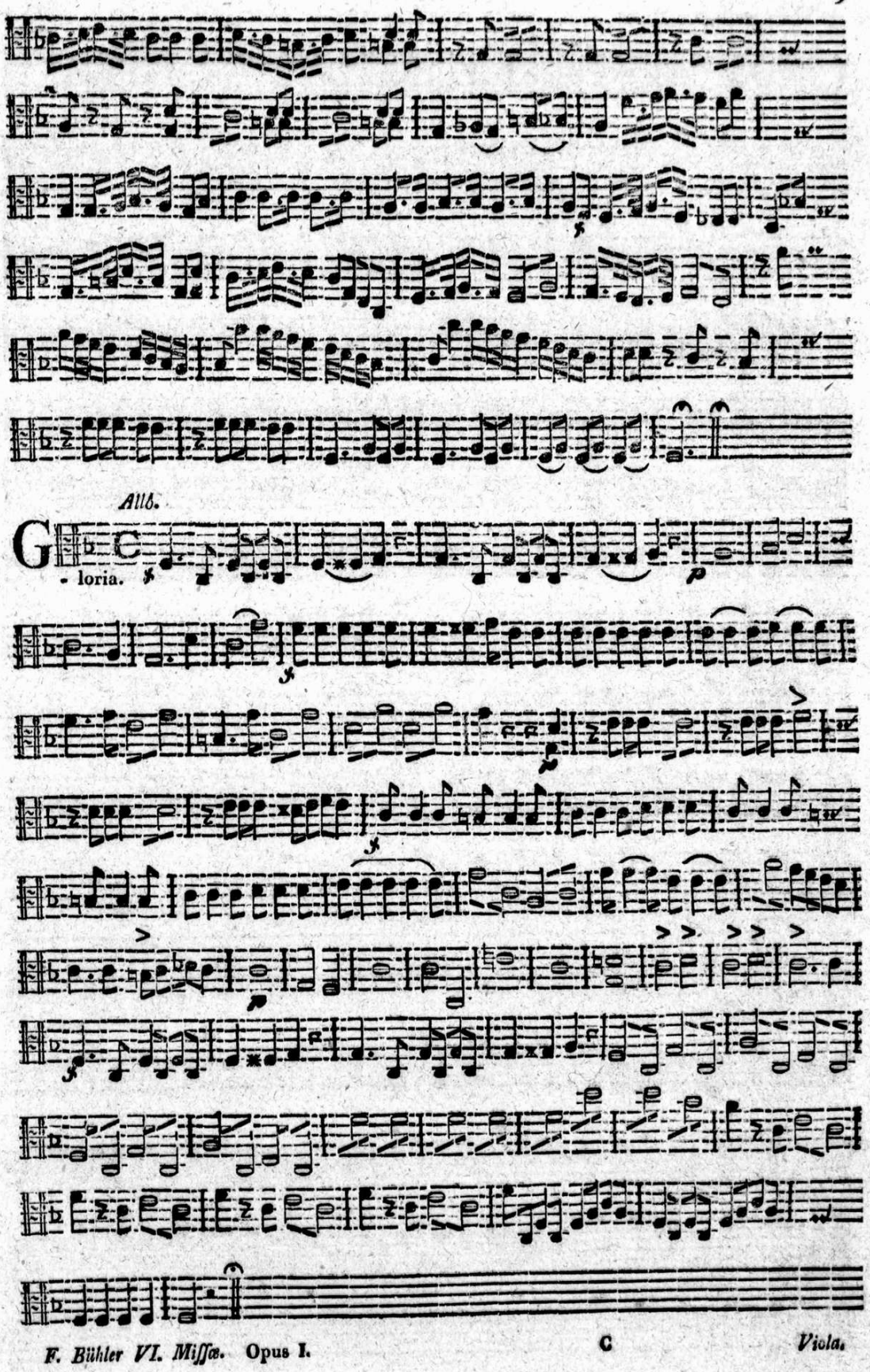
All6.
G
C
- loria.

Andante.

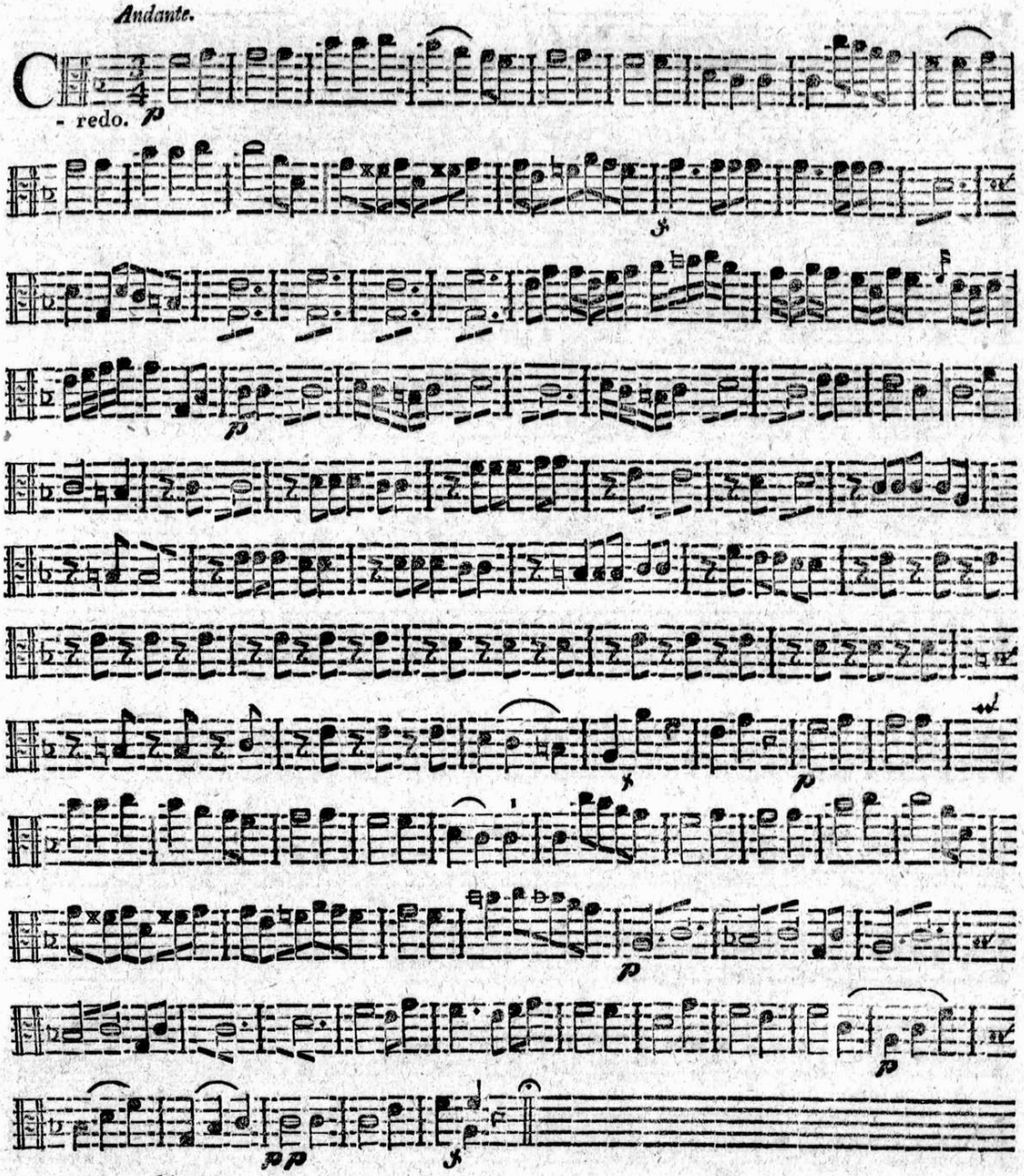

Adagio.

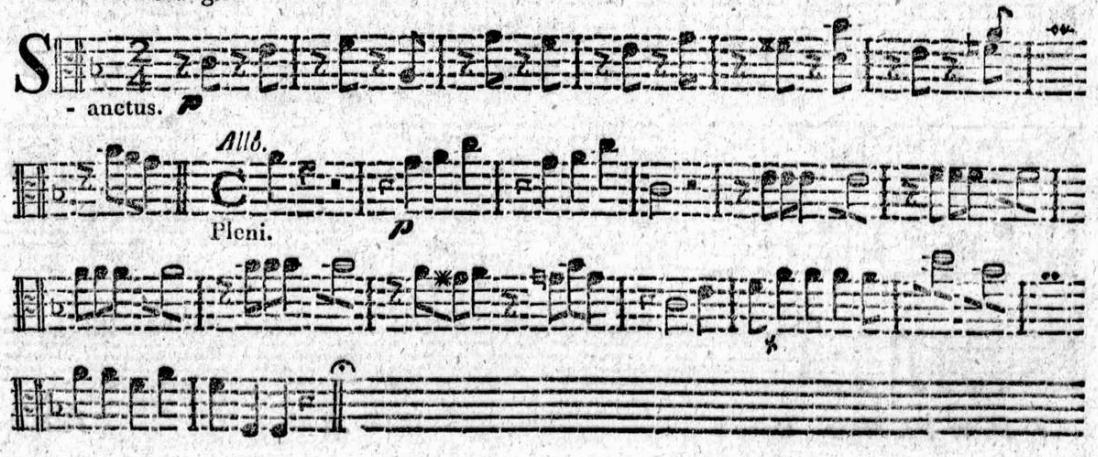

Andante.

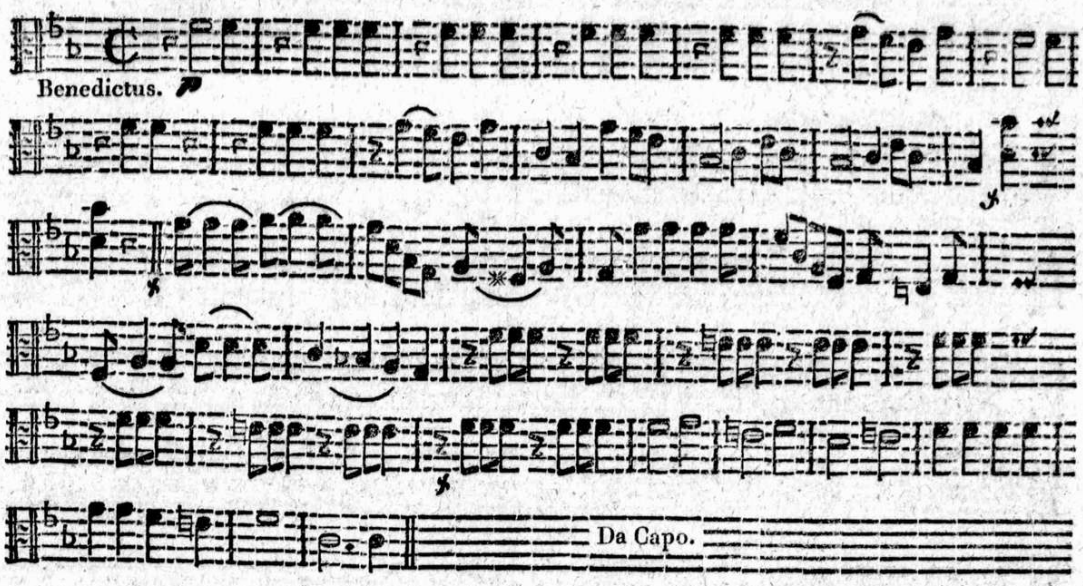

Adagio.

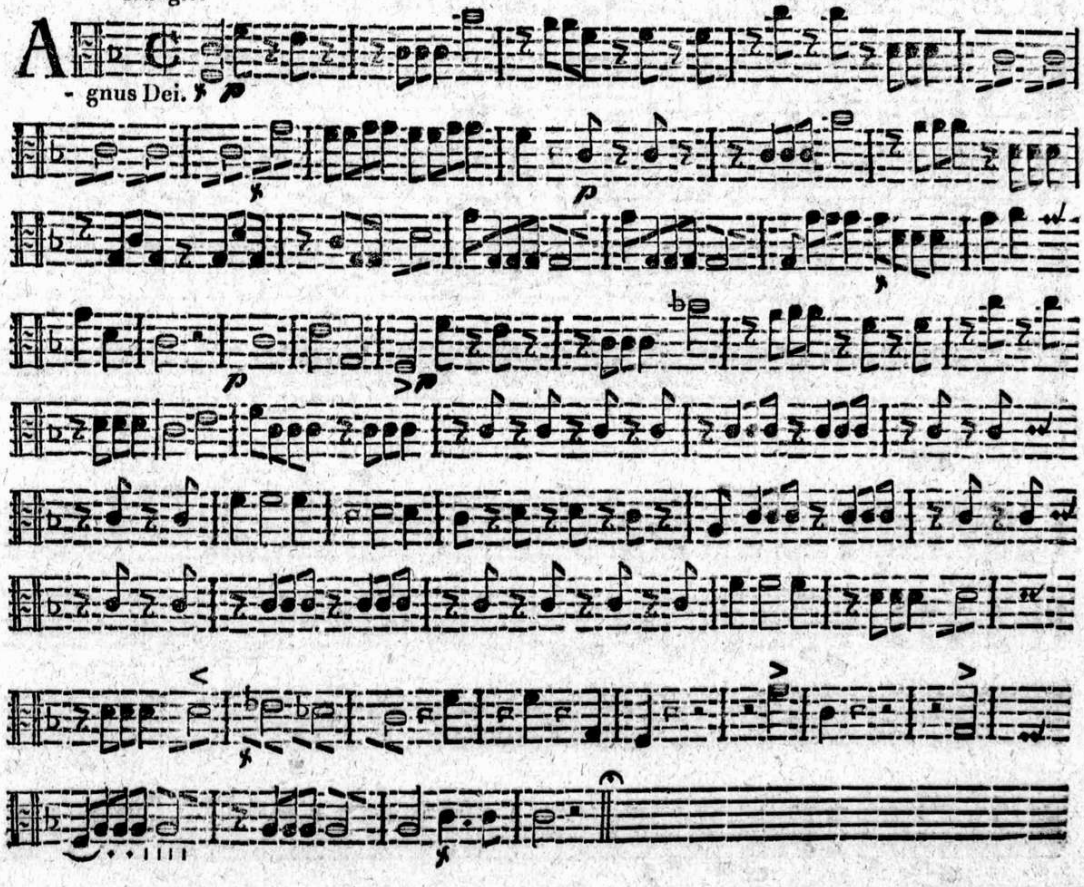

MISSA IV.

Adagio non tanto.

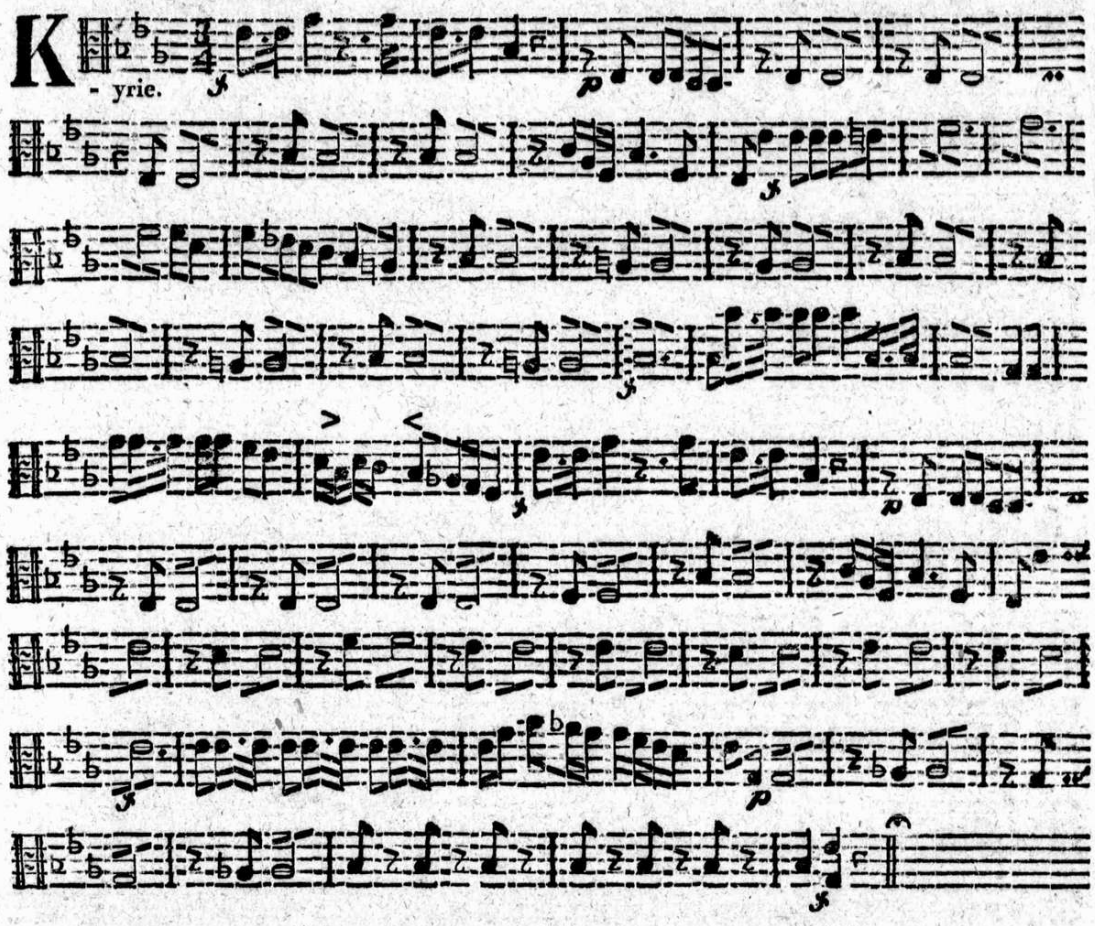

Allo.

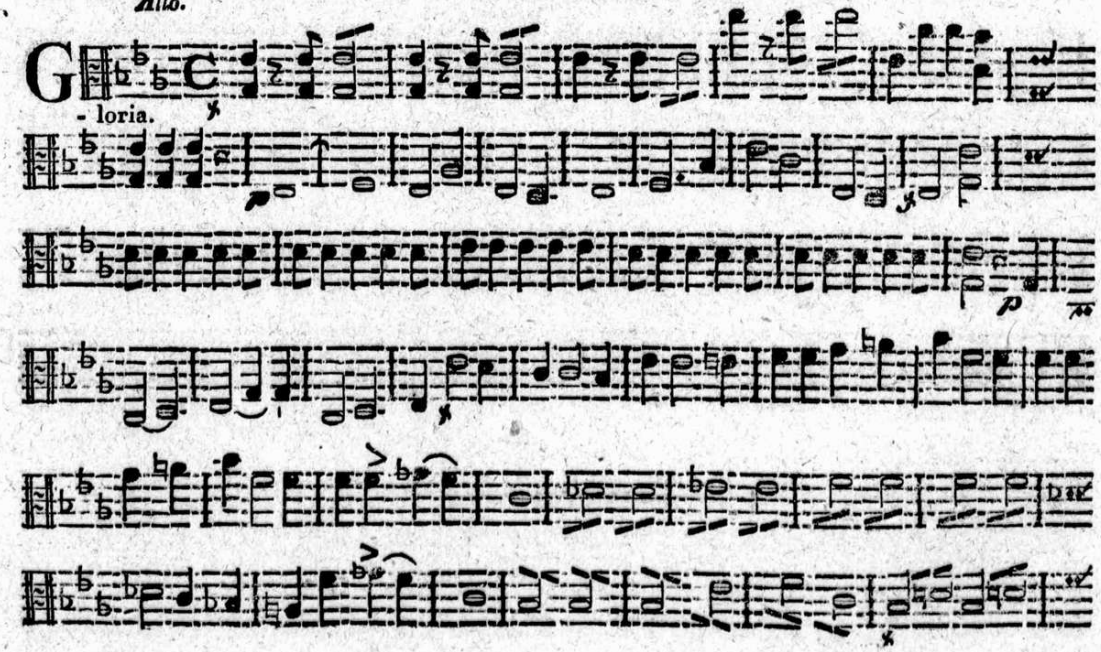

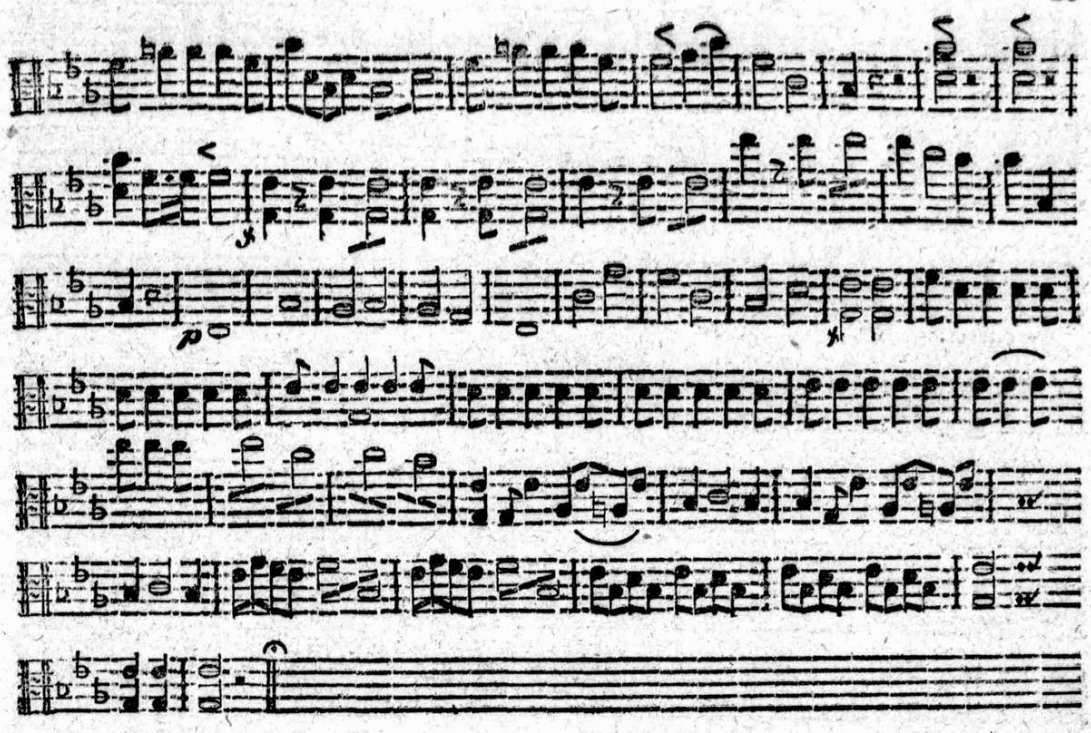

Andante.

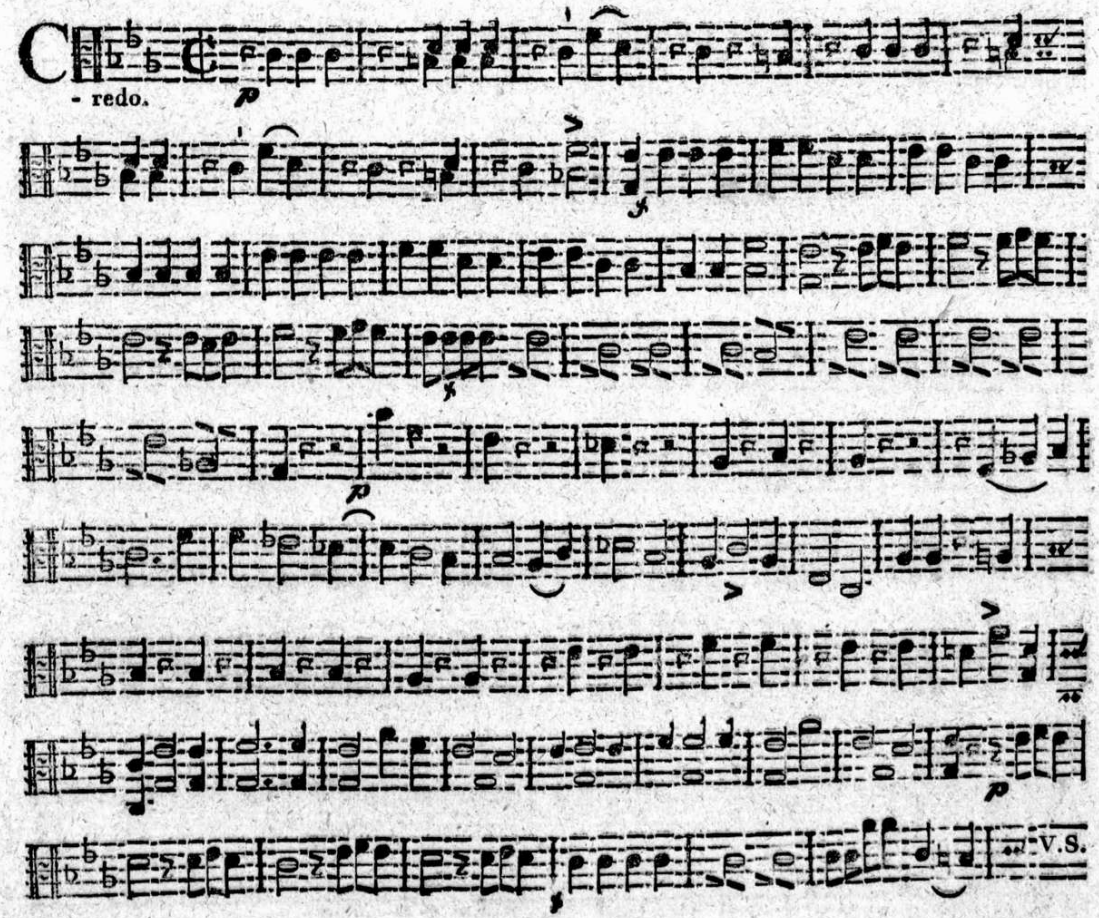

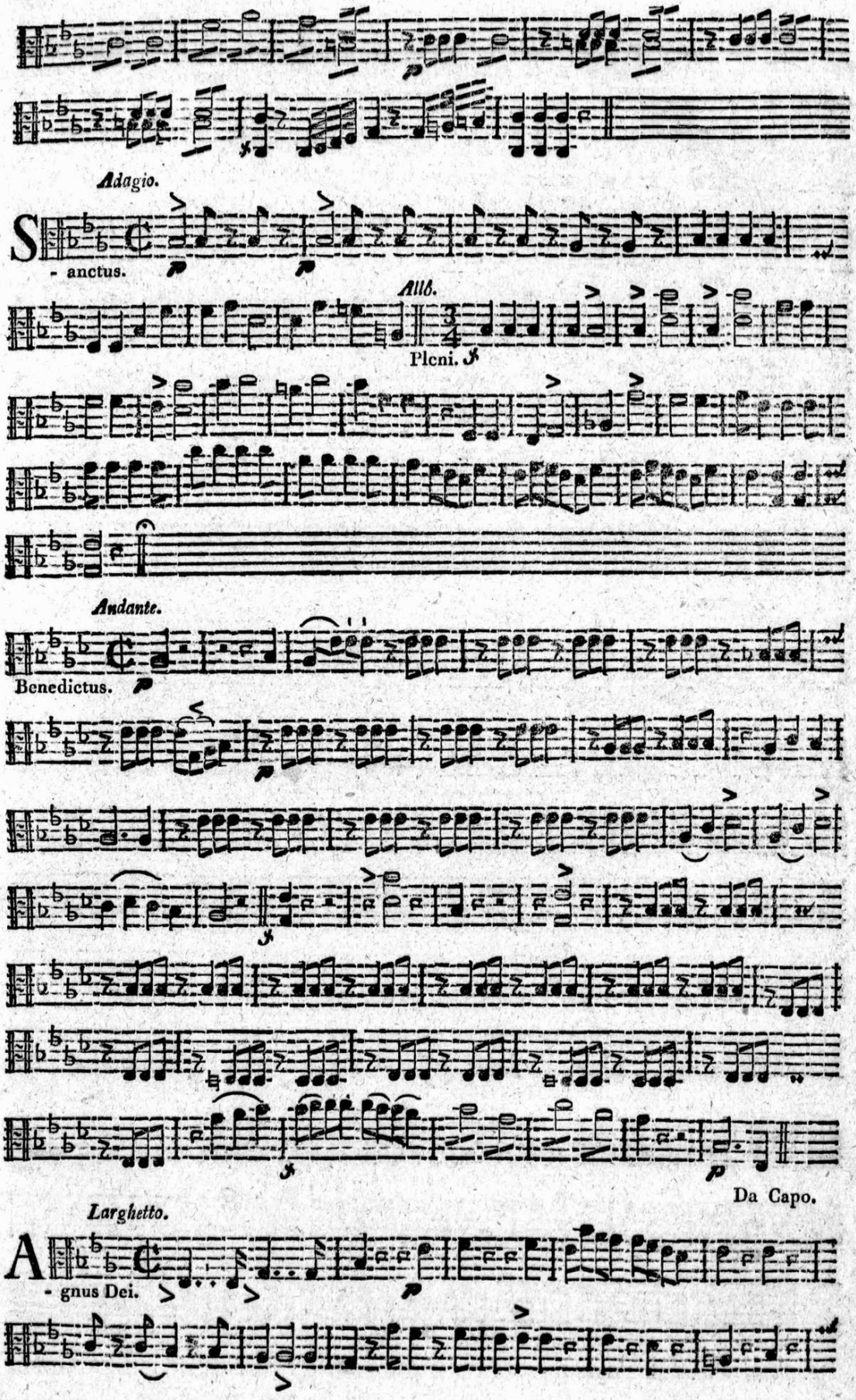
Adagio.
S - anctus.
Allo.
Pleni. sf
Andante.
Benedictus. p
sf
Da Capo.
Larghetto.
A - gnus Dei.

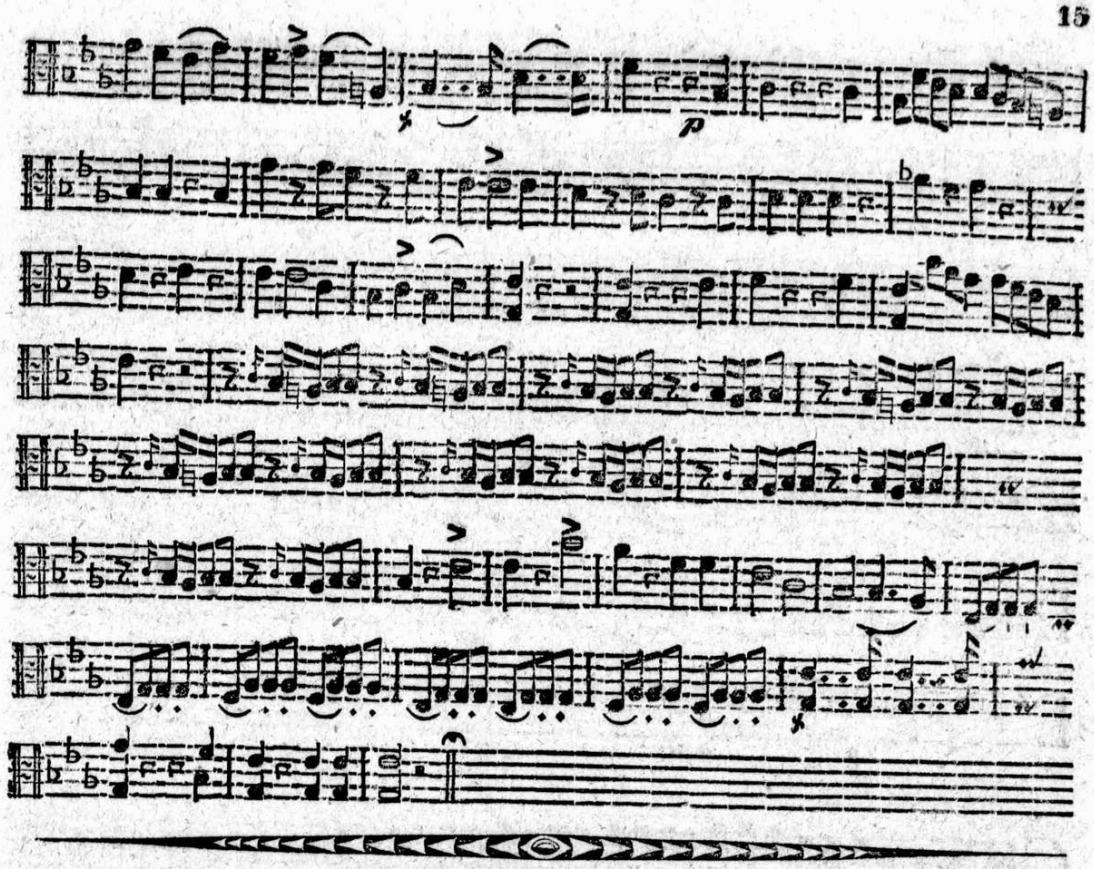

MISSA V.

Larghetto.

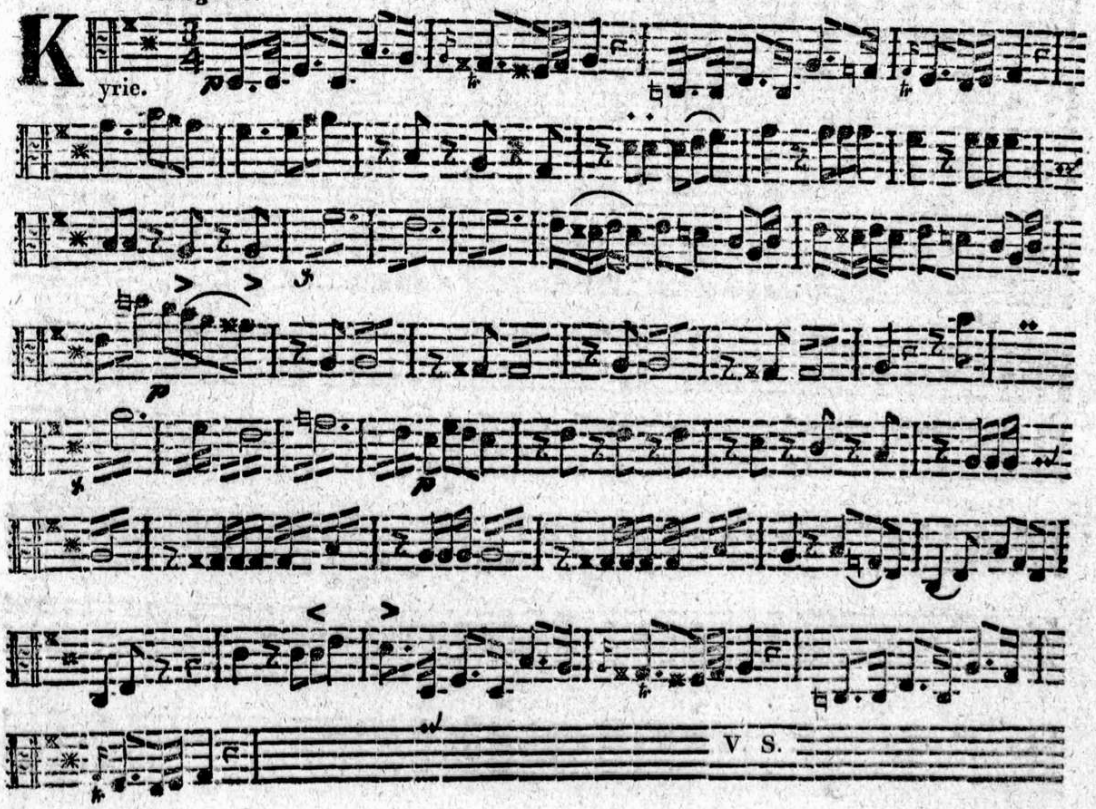

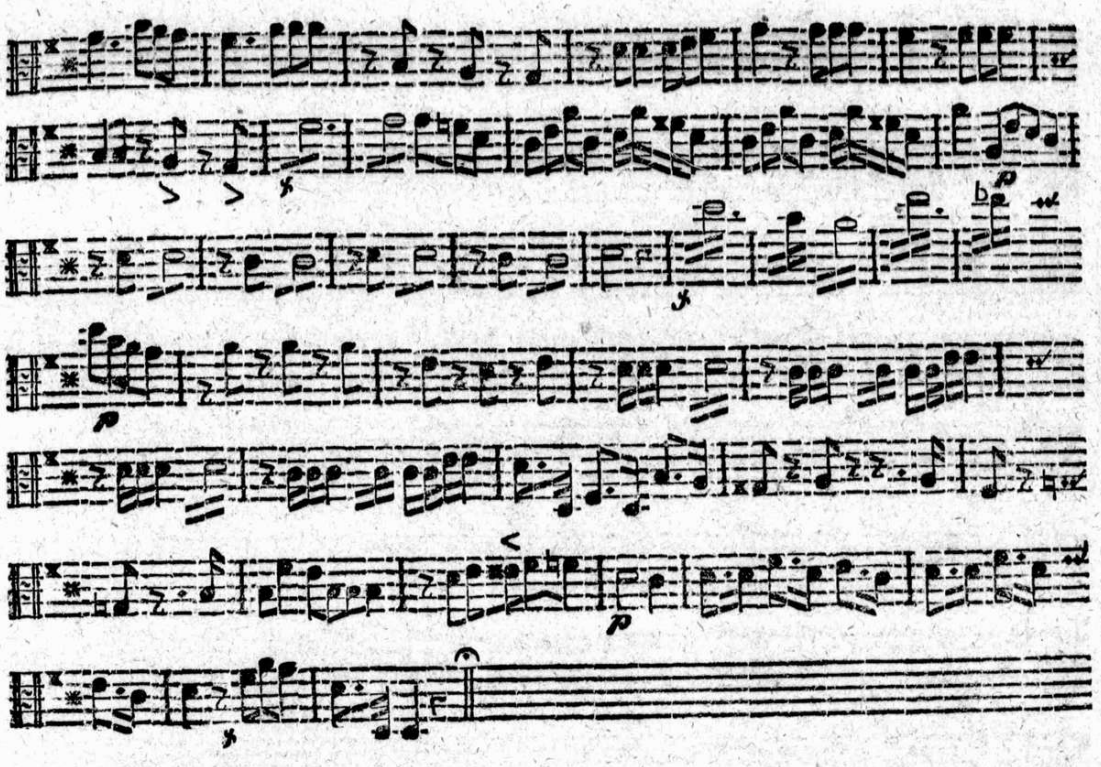

Allegro vivace.

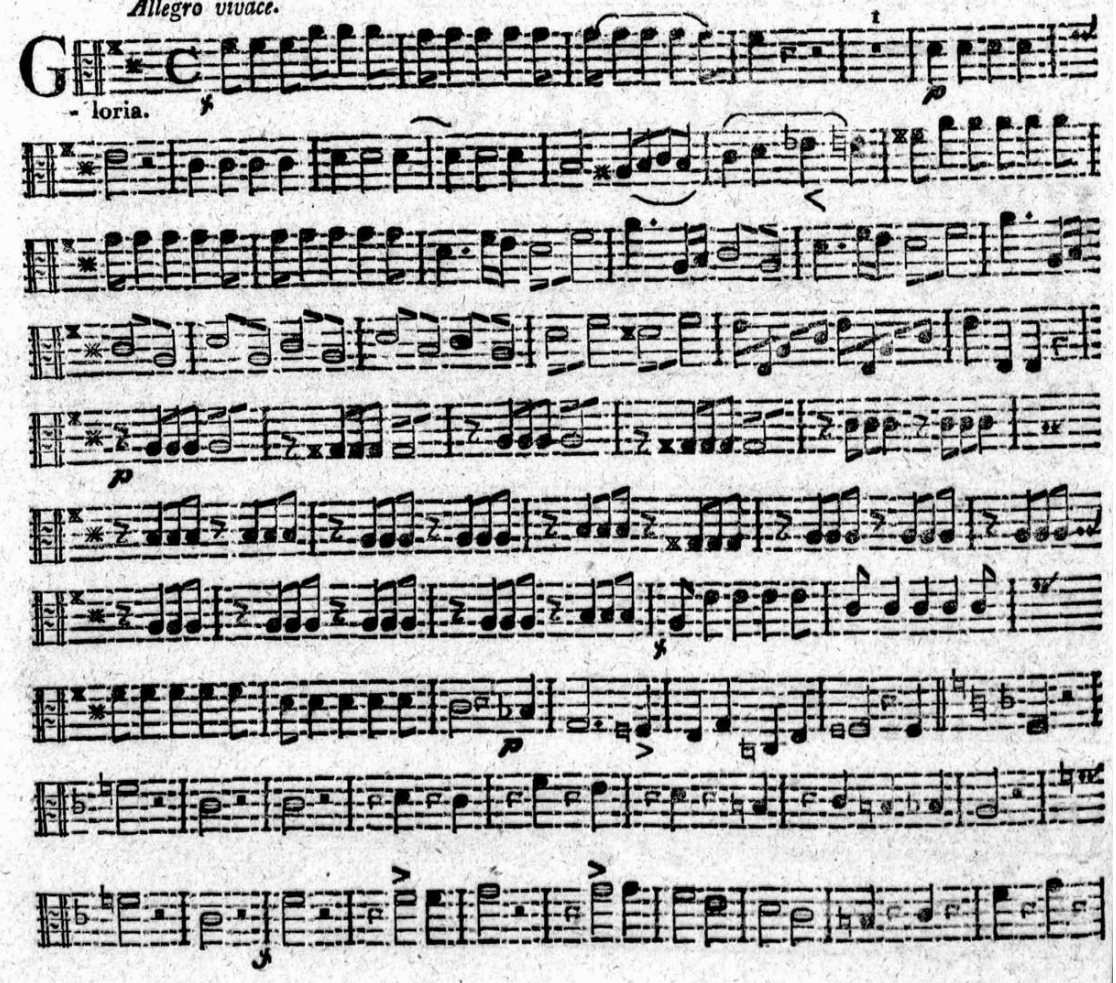

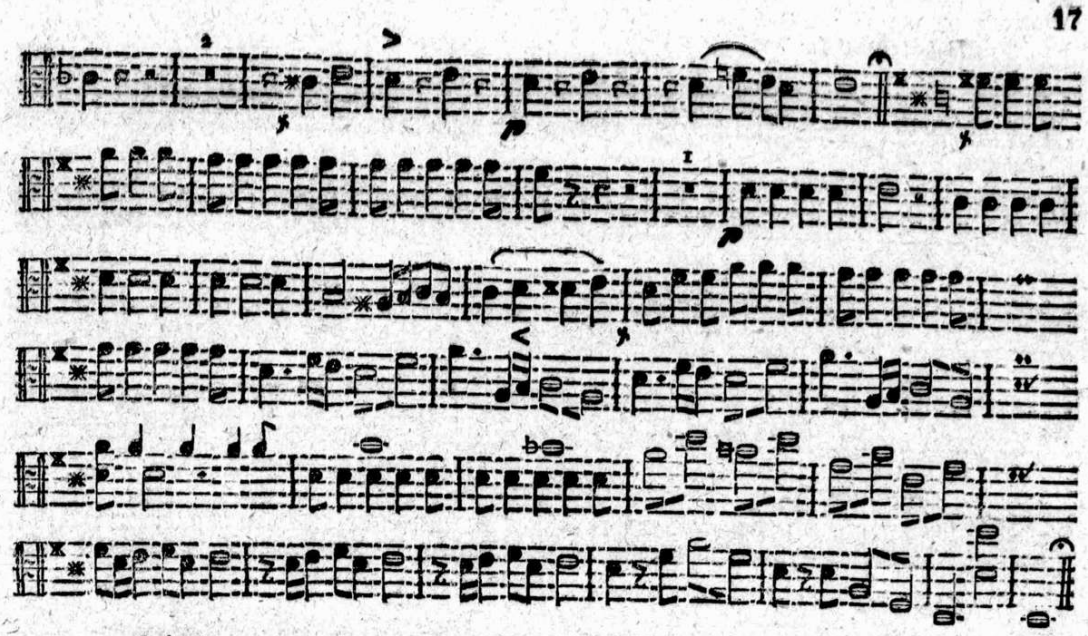

Andante.

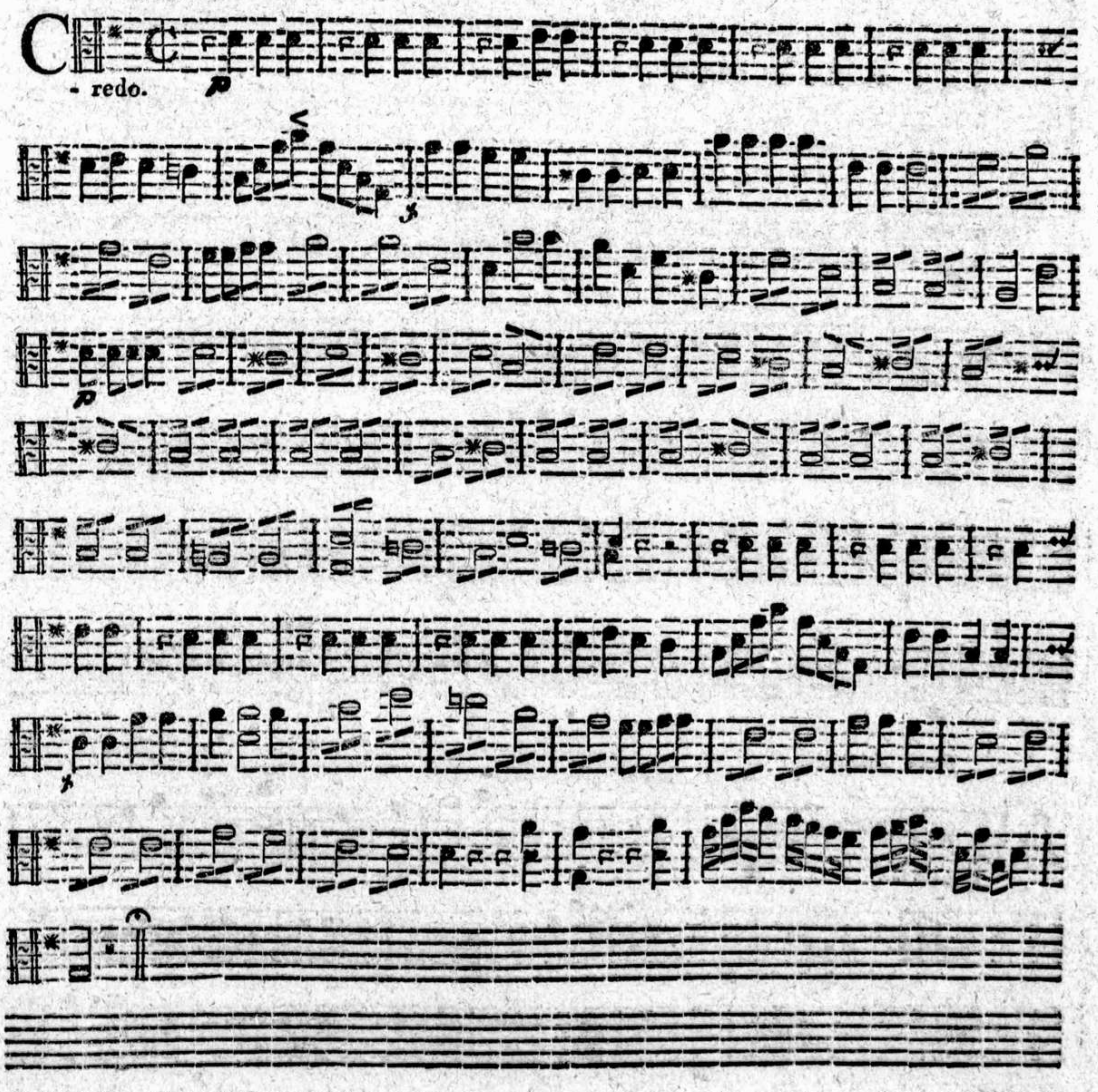

Dolce Cantabile.

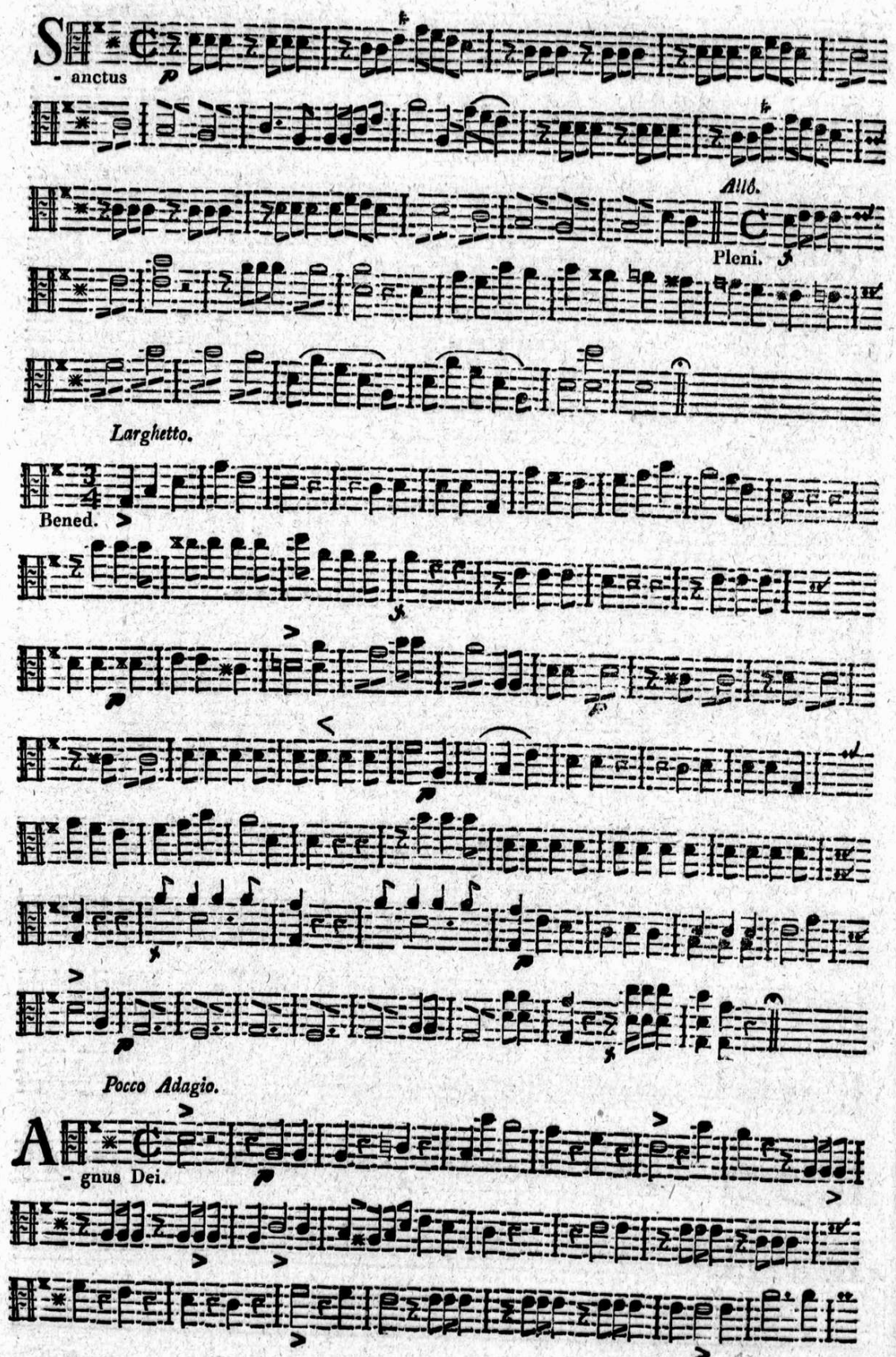

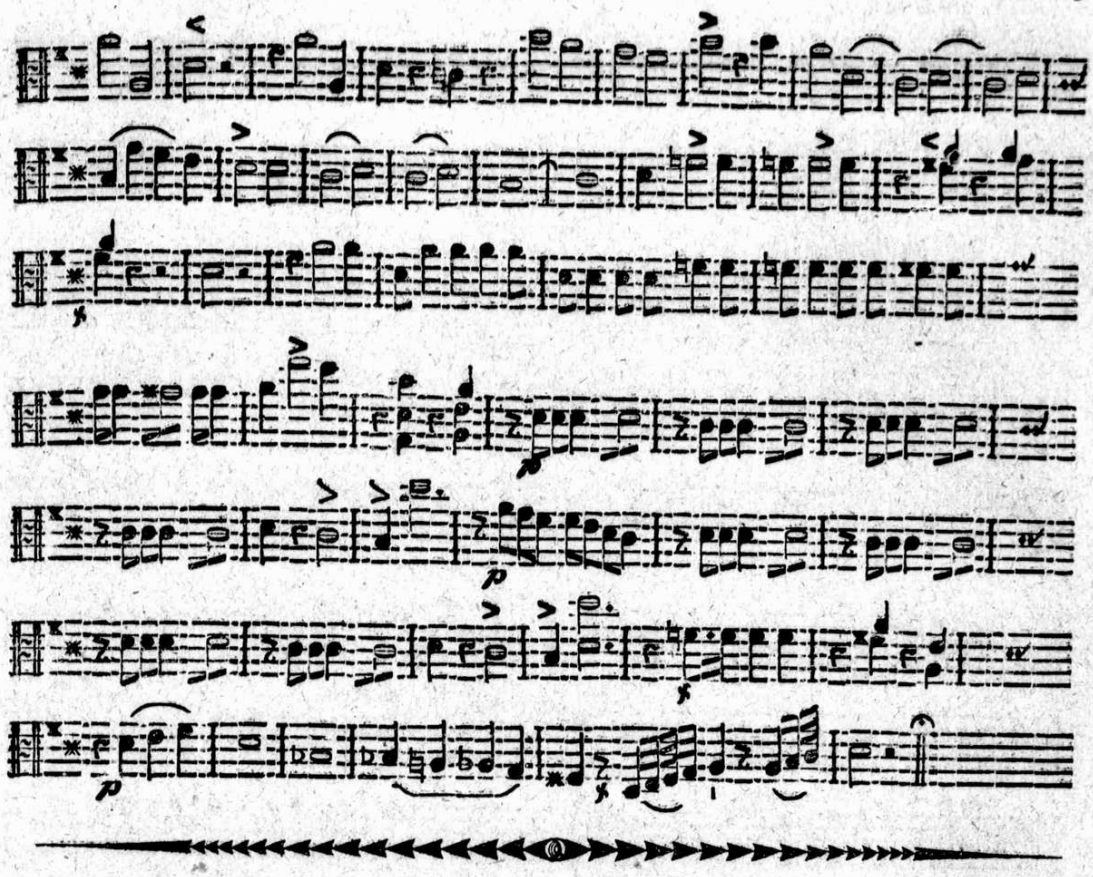

MISSA VI.

Andante.

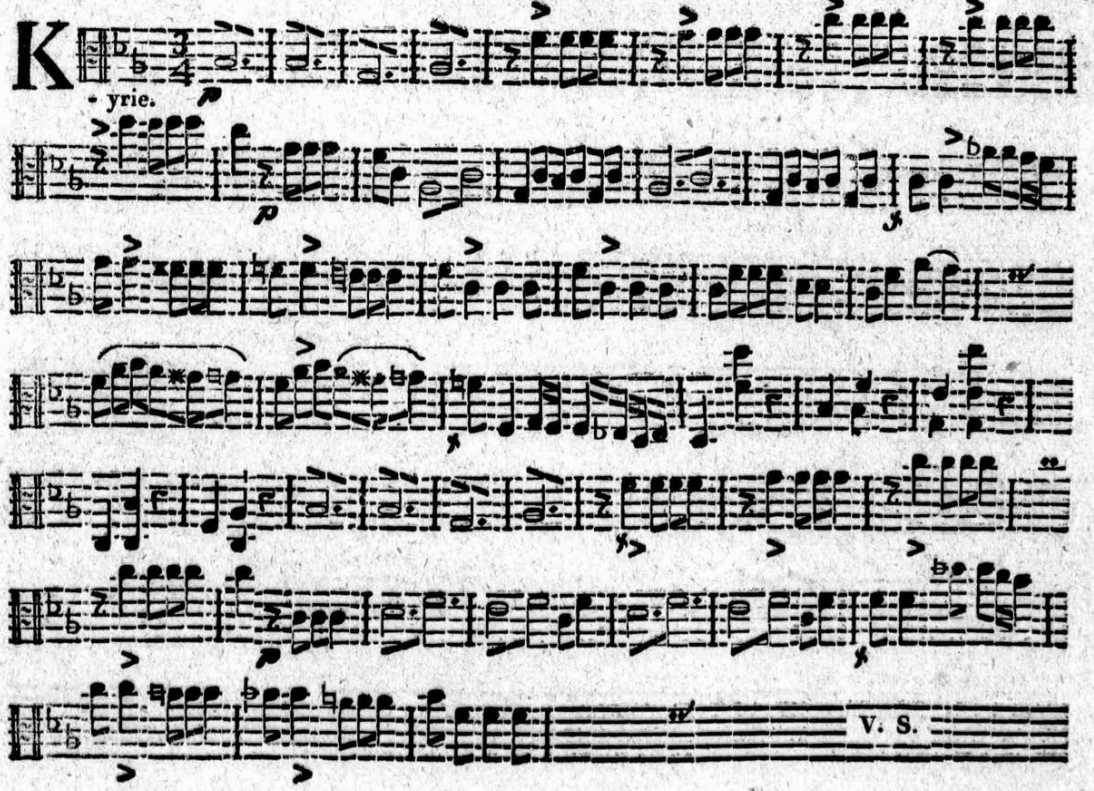

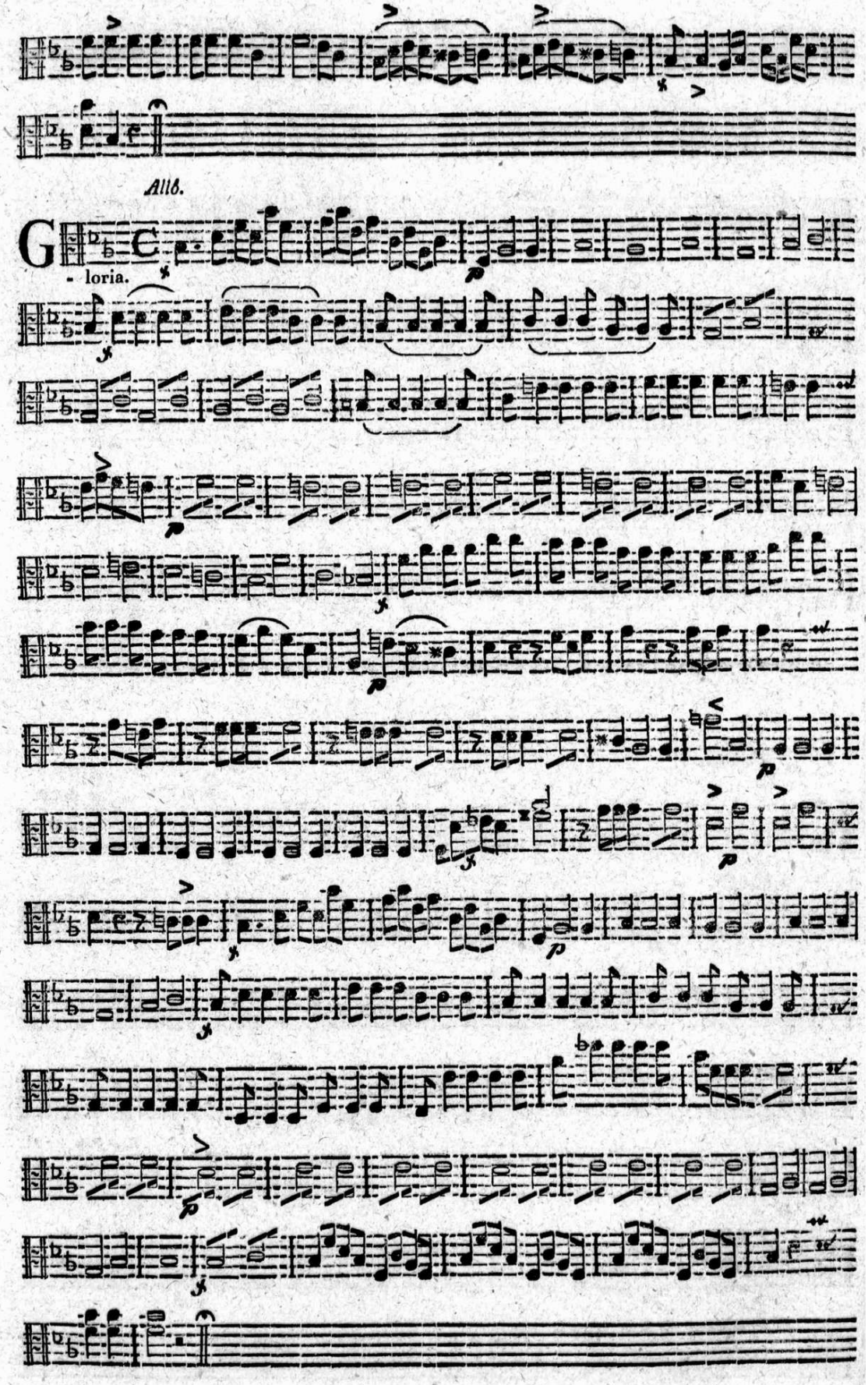
All6.
G
- loria.

Andante.
C
- redo.
Andantino.
S
- anctus.
V. S.

Allo.

Pleni. S

Allo.

Benedict. S

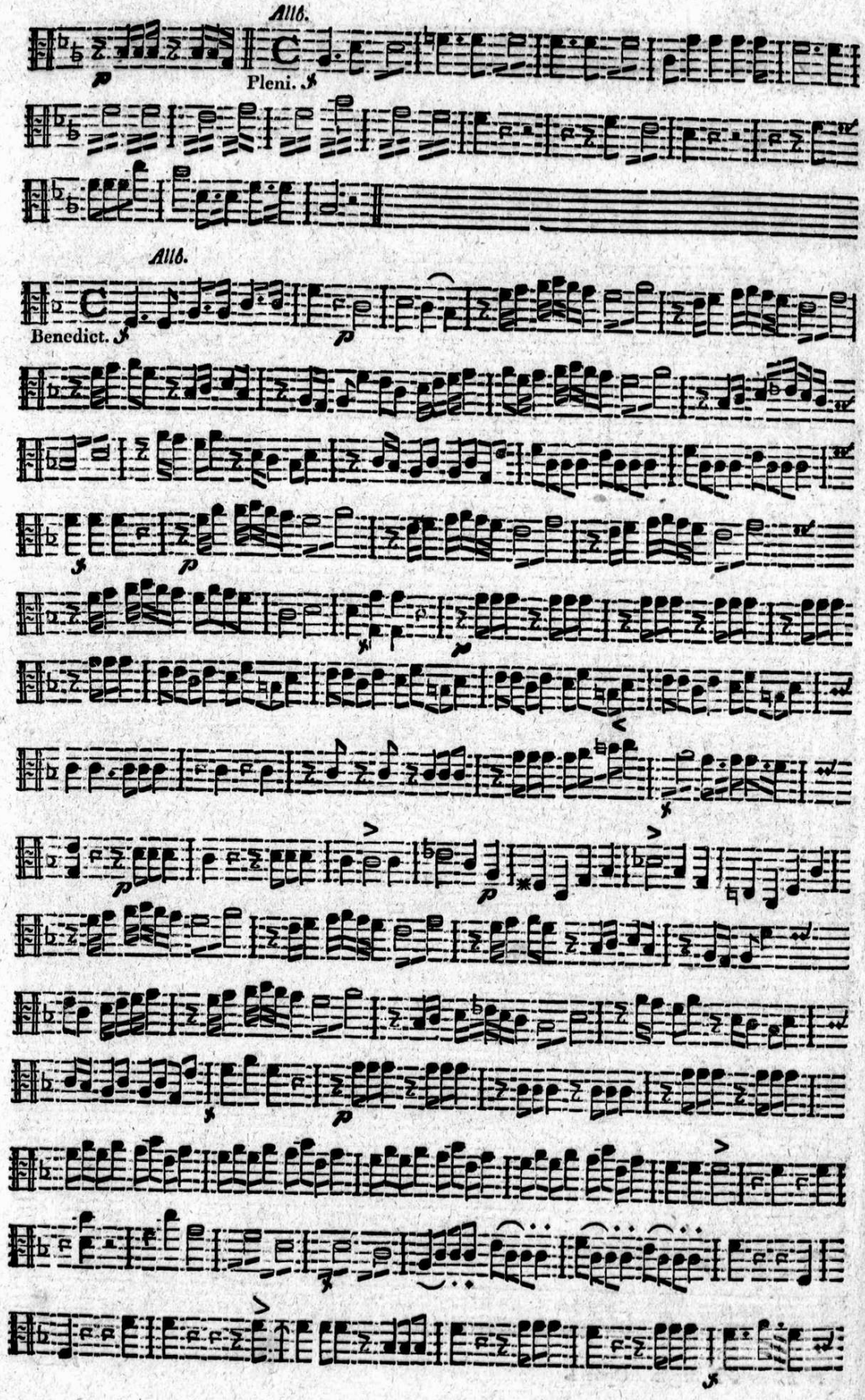

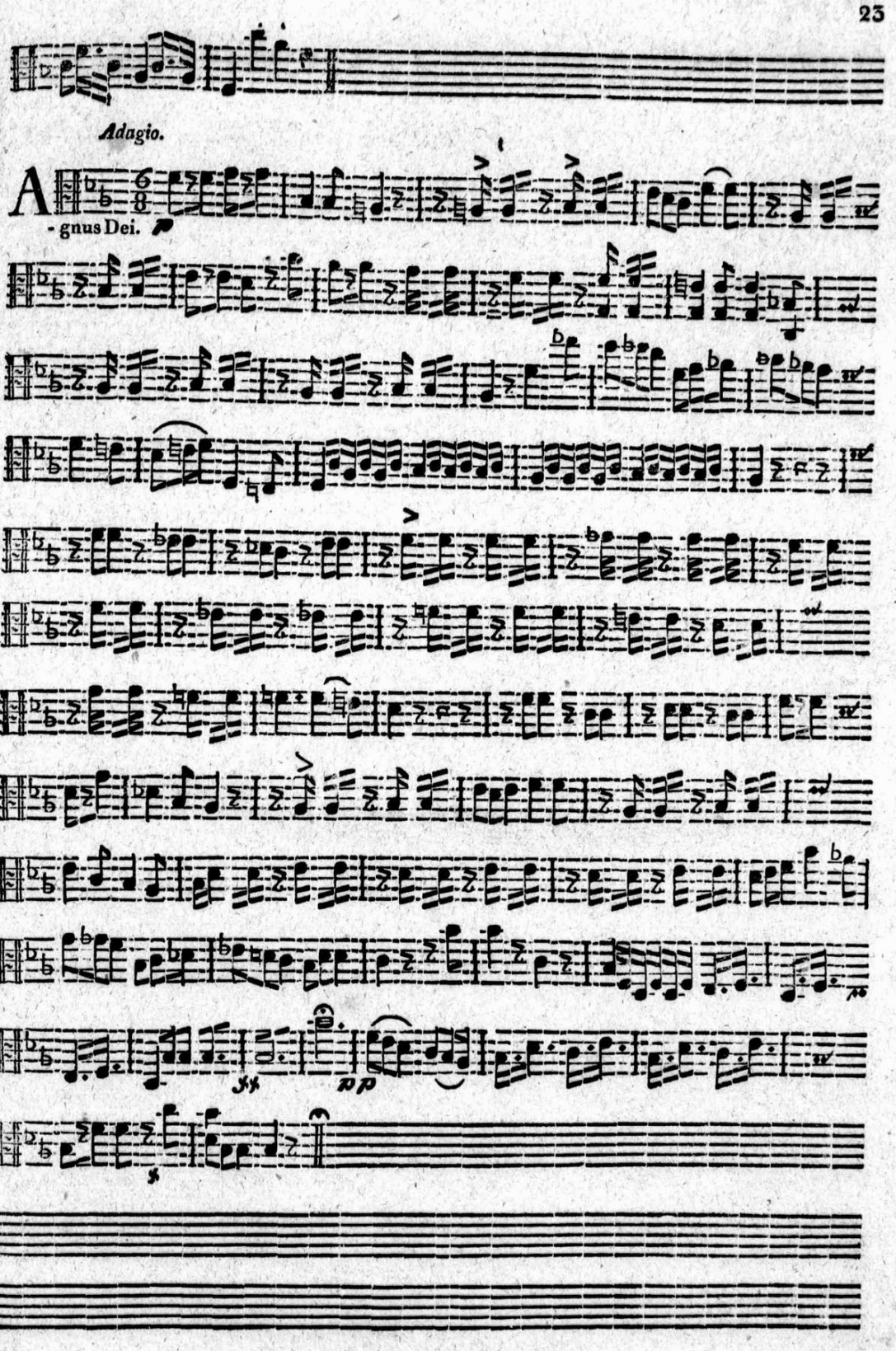
Adagio.
A
- gnus Dei.