

THE GONDOLIERS

INTRODUCTION

OBOE *Allegro Vivace*

OBOE

OBOE

Allegretto Grazioso

Solo

3

mp

Rall. a Tempo

Rall.

Più lento

OBOE

Tempo di Gavotte

11 Solo *cresc.*

4 (J) *p*

14

(K) *cresc.* *f* *mp*

f

rit.

N° 1. CHORUS OF CONTADINE

Allegretto Moderato

OBOE

OBOE

Solo

Allegro Moderato

Solo

[ENCORE]

ff

3 *f*

3 *f*

(J) *f* *p*

4 *f*

sfz

p *cresc.*

(2nd Verse) *f*

ff 1st 2nd All. Agitato 1

ff RECIT 3 Let us ac-claim them with u-ni-ted

Tempo,

Allegretto Grazioso

Allegro Vivace con molto brio

OBOE

1 (S) 13 *p*

6

(T) 6 *p*

2 (U) Solo 7 *p*

(V) 1 *p*

cresc.

1

Moderato
RECIT And now to choose our brides 10 (A) 8

(B) RECIT 4 6

All^o con moto Violins 7 (C) 4

m.f

Lento 20

OBOE

All^o Mod^o RECIT I've at length achieved a capture This is Tessa a Tempo

Tempo di Valse

Eleventh staff of music with dynamic marking *p*.

OBOE

Nº 2. ENTRANCE OF CASILDA

Allegro Marziale

20 (A) 4 VOICE 23

Cornets Strings

(B) 4 *f* 3

Neither that Grand . ee 23 (C) 4 *p*

Nº 3. SONG

ENCORE

Allegro Marziale

(3 Verses)

10 Flûte Solo *p*

(D) 3 4 *ff*

1st & 2nd 3rd *ff*

ff Attacca

Encore last verse

Nº 4. RECIT & DUET

Allegro Vivace

O rapture 9 6 *ff* RECIT

DUET
Andante Moderato e espressivo

OBOE

Violin

Flûte

Solo

p

5

10

6

p

5

3

N° 5. DUET

Andante

mf

p

6

2

1

p tranquillo

ENCORE

mf

p

7

1

1

mf

1

3

1

Nº 6. SONG

Allegretto Comodo

Encore.

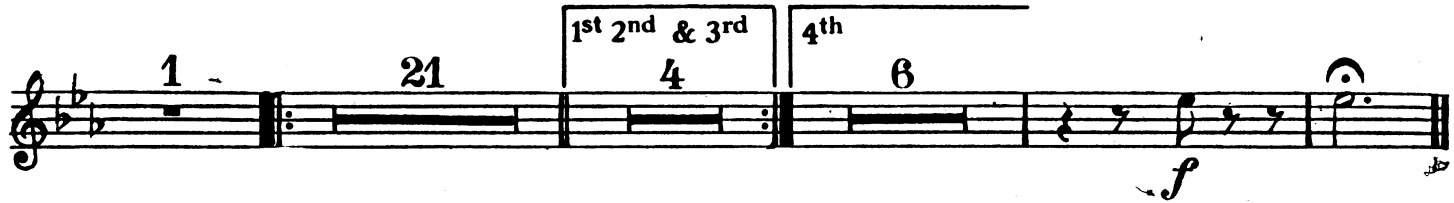

Encore sym. & last verse

Nº 7. RECIT

Allegro con brio

RECIT

But bless my heart, consider my po-

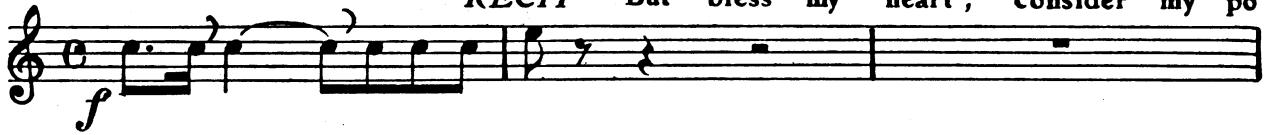

-sition ! I am the wife of one, thats very clear

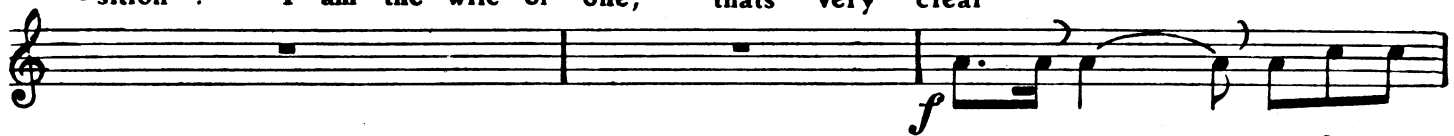

But who can tell except by intuition which is the

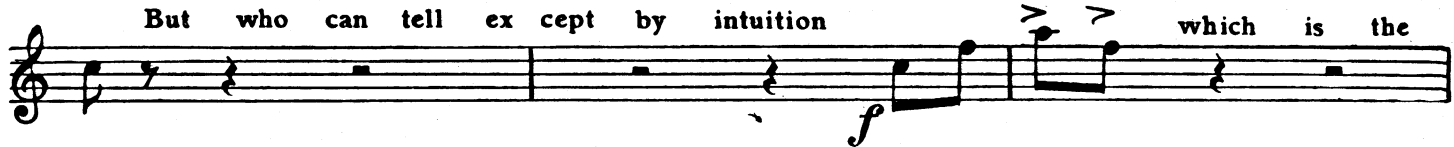

Prince and wich the Gondo-lier Submit to

Fate without unseemly wrangle Such complications frequently occur

Life is one closely complicated tangle Death is the only true unraveller !

Attacca

N° 9. CHORUS & SONG (Tessa)

Allegretto Moderato

Cello

f

(B)

(C)

p

SONG

Allegretto Grazioso

(D)

p

8

p

6

(E) *p*

(F) 1st *f* ENCORE

1 *f*

2nd 2 5

1 *f*

N° 10. FINALE

ENCORE: 2nd Verse
Allegretto Moderato

1 Kind Sir you 16

1 (A) *p*

2 3 *cresc.* *p*

L'istesso tempo a Tempo
1 6 4 7
RECIT

Colla voce

Andante

4

let each happy pair be re - u - ni - ted Vi - va ! his ar - gu - ment is strong.

ENCORE sym. & cut to C
Allegro con brio

f

ff

1

7

p

1st Verse

1

1

(B)

1

Oh !

p

1st

1

(C)

2nd

13

3

(D)

a Tempo

1 Oh !

Colla voce

p

(E)

8

3

Colla voce

(F) a Tempo

1 Oh!

p

f

ff

(G)

1st 2nd

(H)

Moderato

(J)

20 10

Allegro Vivace
strings

18

Allante con moto

4 (T) 2 Rall. p

Cello Flute

a Tempo

1

(U) 7 (V) 4 f

1

dim pp

Allegretto a la Barcarole

p cresc. molto ff

f

sfz sfz

(W)

f

ACT II

Nº 1. CHORUS & SOLOS

Allegretto

OBOE

Nº 2.

Allegro non troppo

OBOE

Nº 3. SONG

ENCORE

Allegretto Moderato

Clar. 15

(A) 3 *p* 3

1

(B) 8 *p* 2

(C) 1 1st 1 2nd 1 *p*

1

(D) 8 *f*

Encore sym. & second verse

Nº 4. SCENA

Allegro Vivace

f

8
f

(A)
mf

1

1 Solo *p*

2

12 (C)

2

f

(D)

1

All^o Grazioso

Violins

(E)

8

7

(H)

11

(J)

mf

1st

2nd

(K)

p

cresc.

f

ff

Nº 5. CHORUS & DANCE

Tempo di Cachucha

ENCORE with out \oplus to \oplus

(C)

(D)

(E)

(F)

Nº 6. SONG

Allegro non troppo

ENCORE

Encore last verse

OBOE
Nº 8.

Allegro a la Marcia

Cornets *ff* ³ 1

f

1

1 12 *pp*

cresc.

fff z

Nº 9. SONG

Allegro con fuoco

ENCORE

Nº 10. RECIT & DUET

RECIT

8

DUET

ENCORE

Andante Moderato

OBOE

N° 11. SONG

37

Tempo di Gavotte

ENCORE

38 OBOE

8 (D) 6

cresc.

(E)

f *p*

Rall. a Tempo

rit.

Encore 4½ BARS BEFORE (C)

N° 12. QUINTETT

Molto Vivace

ff

4 (A) 3 8

p

1

Silent

2

Segue Finale

FINALE

Allegro Vivace

1 1

f *f*

11

Let him forthwith be crown'd

(A) *a Tempo*

f

Plù lento

(B) *a Tempo*

9

(C)

f

(D) *Plù lento*

19 His name Luiz

ff

Behold his Royal Highness

(E)

a Tempo Vivace

