

112695 (5)

# Fantasie

über

## Motive von Smetana

(„Die verkaufte Braut“)

für

## Violine

mit Begleitung des Pianoforte / 1930

von

# FRANZ ONDŘÍČEK.

*Schubert,  
Holländ.*

Op. 9.

Pr. M. 430  
SK 92

Aufführungsrecht vorbehalten.  
Verlag und Eigentum für alle Länder

von  
**N. SIMROCK, G. m. b. H. in BERLIN.**

Copyright for the British Empire by ALFRED LENGNICK,  
58, Berners Street,  
LONDON, W.

1891.

Lith. Anst. v. C. G. Pöschel Leipzig

*Franz  
Ondříček.  
Violin & Piano*

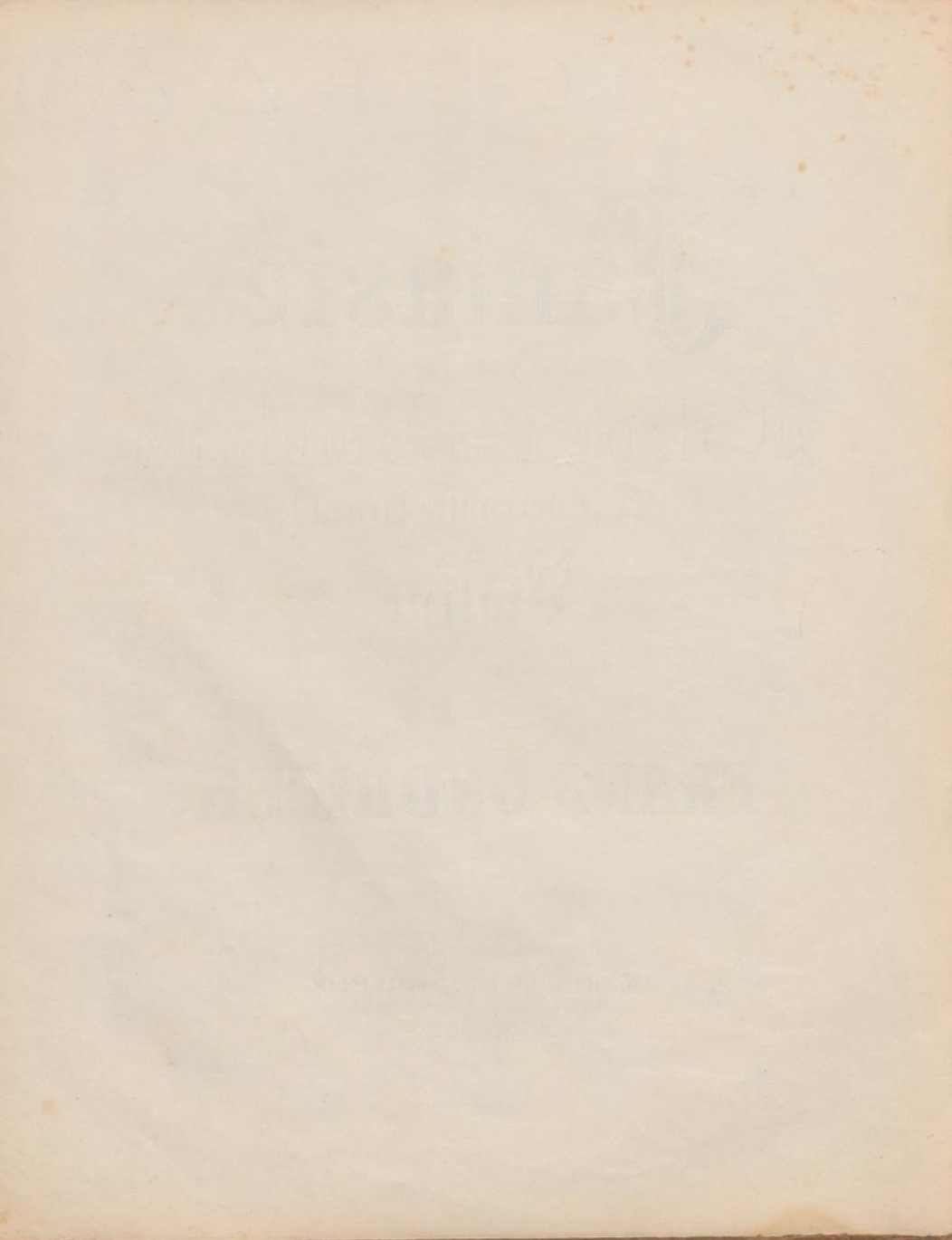

7  
89

# Fantasie.

(Über Motive von F. Smetana.)

Franz Ondříček, Op. 9.

**Allegro non troppo.**

Violine.

Piano.

9427

Verlag Druck der Nationalen Musikverlage

X  
X Sprung auf Seite 4 - Buchstabe B.

*Allegro.*

de. B. X X

**System 1:** *sul G.* (Tutti)

**System 2:** *ritard.* (Tutti)

**System 3:** *ritard.* (Tutti)

**System 4:** *Meno mosso.* (Tutti) *pesante* *sul G.*

**System 5:** *sul G.* *sul G.* *sul G.*

**System 6:** *Rec.*

Moderato assai.

*Tempo primo.*

*Tempo primo.*

*p*

*più vivo*

*più vivo*

*Larghetto.*

Presto.

Moderato.

The fifth system concludes the page with a melodic line that ends with a fermata. The piano accompaniment provides a final harmonic setting.

- System 4:** The tempo changes to *a tempo*. The piano accompaniment features a *ritenuto* section with a complex rhythmic pattern, followed by a *rit.* section and a return to *a tempo*.
- System 5:** The piano accompaniment has a *ritenuto* section, followed by a *rit.* section and a return to *a tempo*.
- System 6:** The piano accompaniment features a *rit.* section, followed by a *p* (piano) section with a final cadence.

Allegro.

Allegro moderato.

