

Quartetto IV

Allegretto

9

16

22

28

38

47

56

65

74

84

f p f p f p

f p f p cresc. f

mf

p f p f

1. 2.

p

p f p f

1. 2.

Andante Affettuoso

93

101

110

119

127

135

143

Allegro

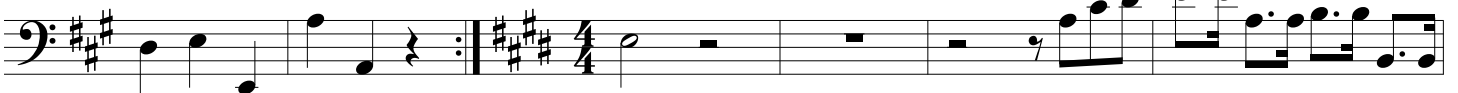

149

154

160

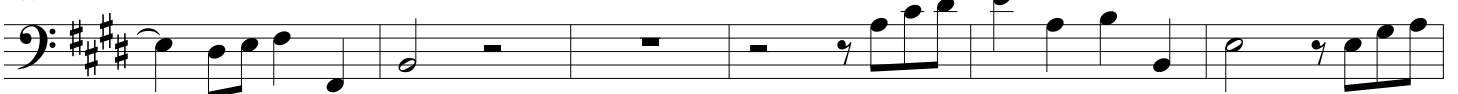

166

172

176

180

183

187

191

f

Quartetto V

Allegro

6

12

17

23

29

34

40

46

53

59

p *f* *p* *f* *p* *f* *p* *f* *p* *f*

2/4

Andante Affettuoso

65

75

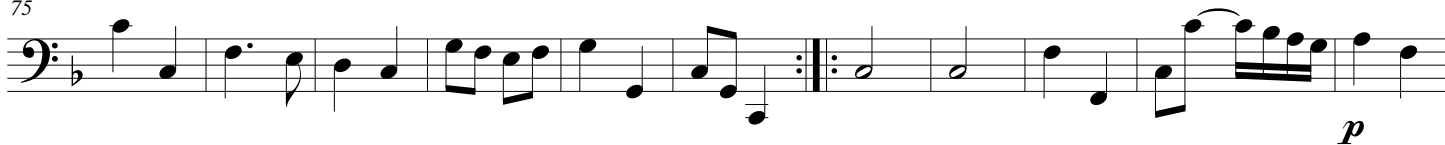

86

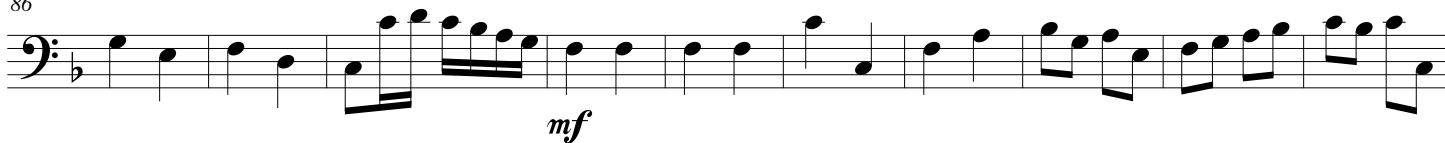

Tempo di Minuetto

96

104

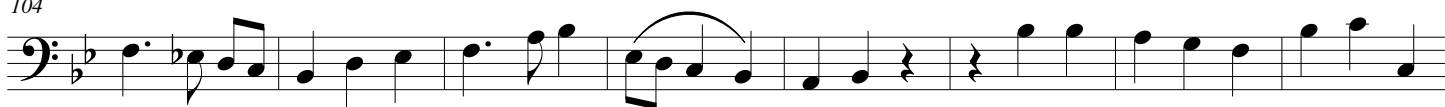

112

121

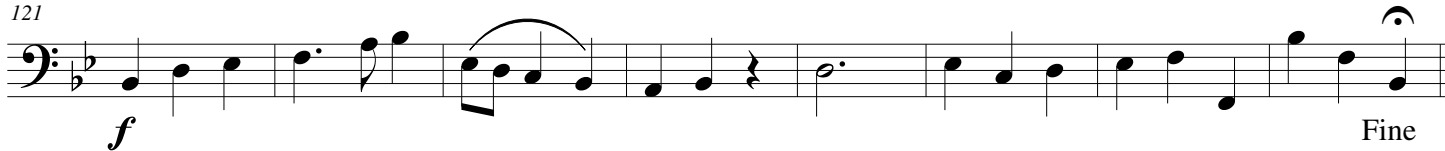

129

138

147

155

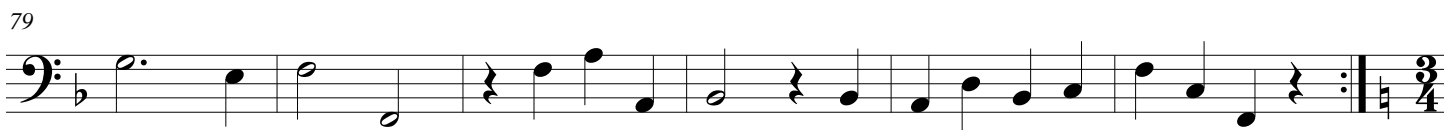
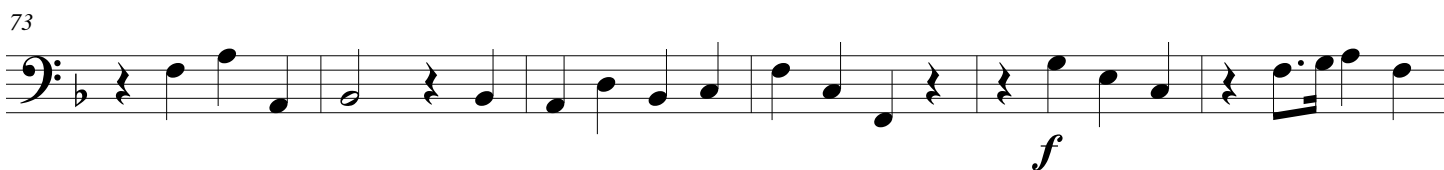
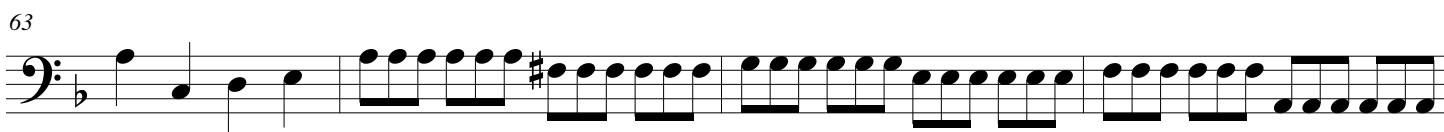
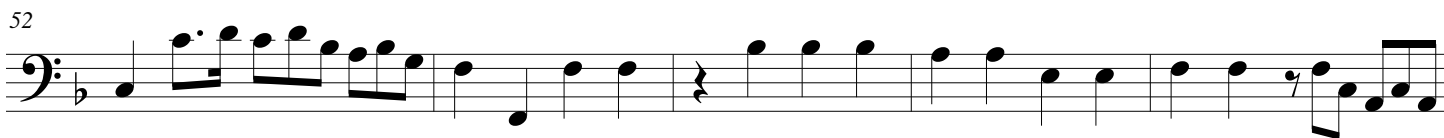

85 **Andante Affettuoso e Cantabile**

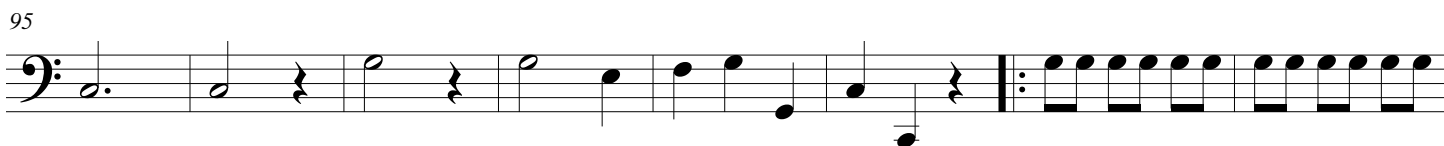

117 **Allegro** 8

Andante

Piano sempre

