

*The* ART *of*  
Playing the  
GUITAR or CITTRA  
Containing

*Several Compositions with a BASS for the*  
VIOLONCELLO or HARPSICHORD

*Most Humbly Dedicated to the*  
Countess of Charleville.

by

*F. Geminiani.*

N:B: *These Compositions are contrived so, as to make very proper Solos for the Violin; and as all the Shifts and Graces requisite to play in a good taste are distinctly mark'd, it must be of great use to those who aspire to play that Instrument.*

---

EDINBURGH. MDCCCLX.

Printed for the Author by R. Bremner, at the Harp & Hautboy, and sold at all the Music shops in Great Britain and Ireland.

The Use of the lesser Guitar or Citora, being lately revived amongst us, I thought it might be of general advantage to its admirers to Compose some Lessons adapted to the compass and stile of that Instrument. And have endeavour'd to improve it by adding more Harmony and Modulation to the usual manner of performing on it.

The sweetness and brilliancy of sound peculiar to the Guitar, together with its convenient shape and size, and the easyness of performing on it, has already render'd it exceedingly fashionable in the polite world: But still it is more deserving of regard, even from good Judges of Music, than is generally apprehended, For the disposition and number of its Strings, render it capable of a very full and compleat Harmony, as may be seen by the following Compositions.

### EXPLANATION of the different CHARACTERS

Where O is placed on any line, it denotes that string open.

The other figures represent the frets that cross the fingerboard, and also the fingers proper to stop those frets (See Ex: A) the figure 1 being placed on the 2<sup>d</sup> line signifies the first finger to be placed on the first fret of the 2<sup>d</sup> string, which string that line represents. again, the figure 2 signifies the 2<sup>d</sup> finger on the 2<sup>d</sup> fret of the 3<sup>d</sup> string and so of the others, But if a second row of figures is placed above the six lines (See Ex: B) then the figures on the lines only denote the frets, and those above point out the proper fingers to stop those frets.

Where any number of figures stand over one another (See Ex: C) they show that the Notes constitute a Chord, and are to be struck all together. this oblique line / signifies the same. (See D)

Where a dash — is placed over any two or more figures, the first is only to be struck, because the fingers in passing the others produce the sound. (See E)

As to what concerns the Time and value of the Notes, the Violin part is only to be observ'd.

I shall not here trouble the Reader with explaining the different graces viz: a Shake, Beat, Appoggiatura &c. but refer those to the Instructions of a good Master or the genius of the Performer.

I have only to observe that the frets wou'd be more readily found, wove they number'd as in this draught of the fingerboard.

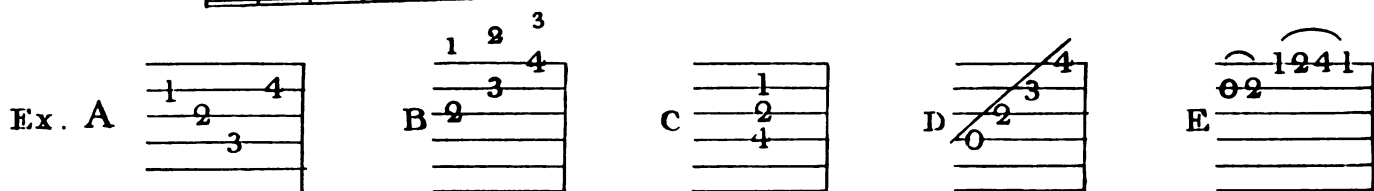
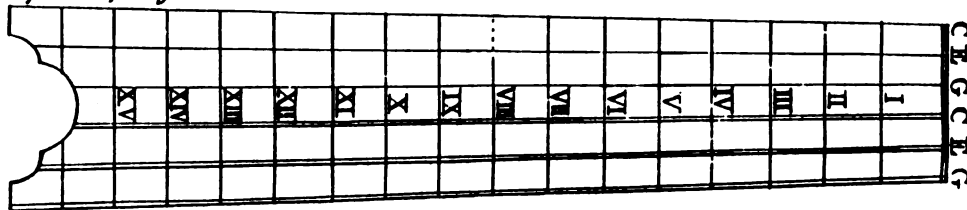

2

# EXAMPLE 1

C 3<sup>d</sup> Major

Violino

*All.<sup>o</sup> Mod: to*

Chitarra  
o Cetra

Violoncello  
e Cembalo

James Read Soupr. EDINB:

Viol.: tut.: Viol.: tut.:

Viol.: tut.: Viol.: tut.:

Ad:º All:

6 *Giga.*

*All.<sup>o</sup>*

EXAMPLE II  
C<sup>d</sup> Minor

*All:°*

1 2 *b* *hr*

*All.° Mod.™*

30 320 2 1 23 0 320 4 2 0 1 1 1 3230 2 2 230 2 20 3 20 1 2 3 23 230

6 5 6 4 3 5 6 7 7 6 5

*hr* 1 1 *hr*

1 2 30 0 3 3 2 2 1 30 10310 1 0 1 0 5 5 1 2330 1 131 0 2 1 10 1 3

6 5 6 4 3 5 6 6 3 6 3 6 3 6 5 6 3 3 3 3

3

23 320 10 1 320 4 0 30 320 2 300 1 3 4 3 3 3 5 3 1 2 3 1 3 2 3 2 3 2 4 2 1 2 2 0 0 3 0 3 0 1 0 4

*b*3 4 3 4 3 6 6 6 3 6 6 4 3 3 3 6 5 6 5 6 3 4 3

Grave

EXAMPLE IV

D<sup>d</sup> 3. Minor

*And: te*

*All: Mod: to*

*Viol: o*

*tut:*

*Viol: tut:*

*Viol: tut:*

EXAMPLE

V

E 3. Major

*And:te*

E F G $\frac{1}{2}$  A B C D $\frac{1}{2}$  e f g $\frac{1}{2}$  a b c d $\frac{1}{2}$  e

1 3

Viol: tut: Viol: tut:

1 1 2 2

4

*All. Mod.<sup>to</sup>*

Viol: *me: f.*

4

*Ad.<sup>o</sup>*

Giga

*All.<sup>o</sup> Mod.<sup>to</sup>*

EXAMPLE

VI

E<sup>d</sup> 3. Minor

*And:te*

1 3 4 2 4 2 3 2 4  
1 3 5 0 2 4 6 8 9 7 9 7 8 7 9  
6 4 6 7 6 \*3 - 6 \*3 - 6 6 \*3 6 5 \*3 \*6 \*3 6 6 6 6

*Segue*

2 1 0 2 0 0 4 2 0 2 0 2 4 0 2 0 2 4 1 3 4 3 0 2 0 0  
6 5 6 6 \*4 2 6 \*6 \*3 7 6 \*3 6 5 6 5 \*3 6 \*3 6 \*3 6 6

*Ad:te*

3 2 1 4 2 2 1 4 2 4 2 4 2 1 3 1 4 2 0 3 2 0 2 3 4 2 0 4 2 0 4 2 0 3 2 0 3 2 4 1 3 2 1 4  
4 3 2 0 6 5 7 7 0 6 5 3 2 0 2 3 4 4 2 0 4 2 0 0 3 2 0 4 3 2 0 4 3 2 4  
\*3 \*4 \*6 6 5 6 \*6 \*3 6 6 6 5 6 6 6 5 6 \*3

Canone. Inf.to

*Spiritoso*

EXAMPLE VII  
F 3. Major

*All.<sup>o</sup> Mod. to*

F G A<sup>1</sup>/<sub>2</sub> B C D E <sup>1</sup>/<sub>2</sub> f g a <sup>1</sup>/<sub>2</sub> b c d e <sup>1</sup>/<sub>2</sub> f

*Segue*

*Viol. tut.*

Viol. *tut.* Viol.

*tut.*

This system contains the second system of music. The right hand continues with chordal textures and intervals, with fingerings 1-4. The left hand, labeled '*tut.*', plays a melodic line with fingerings and includes a 'tut.' marking.

This system contains the third system of music. The right hand continues with chordal textures and intervals, with fingerings 1-4. The left hand plays a melodic line with fingerings and includes a 'tr' (trill) marking.

*All. Mod.<sup>to</sup>*

EXAMPLE IV  
D<sup>d</sup> 3. Minor

*And.te*  
*All. Mod.to*  
*viol.*

*tut:* *Viol:* *tut:* *Viol:* *tut:*

*tut:* *Viol:* *tut:* *Viol:* *tut:*

*M: 20*  
*Aff: 30*

1 4

1 4

*for.* *pia.* *for.* *f. pia.*

*Viol: pia.* *tut:* *pia. for.* *pia.*

*for.* *pia.* *pia.* *for.* *f. pia.*

*for.* *Viol: pia.* *pia.* *tut:*

EXAMPLE

V

E 3. Major

*And:te*

E F G $\frac{1}{2}$  A B C D $\frac{1}{2}$  e f g $\frac{1}{2}$  a b c d $\frac{1}{2}$  e

2

Viol: *mf* *f* *p* *f*

*All. Mod.<sup>to</sup>*

4

*p* *f* *p*

*Ad.<sup>o</sup>*

EXAMPLE

VI

E 3. Minor

*And:te*

*Segue*

*Ad:te*

Canone. Inf. to

*Spiritoso*

EXAMPLE

VIII

F<sup>d</sup>3. Minor

*All.*

*Ad.*

*Aff. so*

Violoncello

*r.*

*f.*

EXAMPLE IX

*All.<sup>o</sup>*  
G 3. Major

G A B C D E F  $\frac{1}{2}$  g a  $\frac{1}{2}$  c d c  $\frac{1}{2}$  g e  
 1 3 1 3 4 4 3 1 3 1  
 0 2 4 5 7 9 XI XII XII XI 9 7 5 4 2 0 2 0 2 0 4 2  
 0 2 4 0 2 0 2 6 6 6 6 6 6 5 7  
 4 3 6 6 6 6 6 6 5 5 4 3

2 1 3 2 4 1 3 4 4 3 1 2 3 2 4 2 3 1 4 2 3 1 2 3 1  
 1 3 4 1 3 2 1 3 2 4 1 3 4 2 XII XI 9 XII XI 9 X 8 7 9 7 6 4 7 5 4 2 4 2  
 0 2 4 5 2 4 2 3 5 7 8 X XII XII XI 9 X 8 7 9 7 6 4 7 5 4 2 3 4  
 5 4 3 6 6 6 6 6 6 6 6 6 5 5 6 6 5 4 3

2 4 1 3 4 2 4 3 2 4 3 4 4 3 4 2 4 3 1 3 2 2 0 3 2 0 0 2  
 7 9 XI XII XII XI XII X 8 7 5 7 6 4 2 0 4 2 3 2 0 2 2 2 2 2 2  
 0 2 4 5 7 4 6 7 0 6 5 4 3 5 6 4 3 6 7 4 3 2 2 2 2 2 2  
 6 6 6 6 6 5 4 3 5 6 4 3 6 7 4 3 2 2 2 2 2 2 2 2 2 2 2 2

*All: Afai*

EXAMPLE X

All.<sup>o</sup>

G 3. Minor

*M. 40*

*Aff.* *pia.* *for.*

*p.* *f.* *p.* *f.* *p.*

*f.* *p.* *f.*

EXAMPLE XI

A3.<sup>d</sup> Major

*All.<sup>o</sup> Mod.<sup>to</sup>*

Giga

All:°

4 2  
2 3 2 3 4 3 1 4 3 2  
6 4 5 4 5 5 5 4 4 2 0 4 1 0 0 2 0 0 4 4 4 5 4 4 2 0

1 4  
1 1 3 3 3 1 4 4 6 6 4 2

*pia.* *for.*

4 3 6 4 3 7 6 3 6 7 5 6 7

*Viol. pia. p.*

2 3 1 2  
1 2 4 4 6 4 5 2 1 3 3 0 2 4 1 0 2 4 6 4 5 4 4 6 4 2 3 4 2 3 4 2 1 2

1 4 2 1 3 1 3 2 1 4 4 4 5 4 6 3 4 2 1 2

6 6 5 6 7

*tut.*

*p.* *f.* *p.* *f.*

4 3 2 2 1 2 4 3 2 1 0 1 2 4 2 1 1 2 1 0 2 3 1 4 1 2 3 1 4

\*3 4 7 7 \*3 4 7 \*3 \*3 \*3

*Viol. pia.* *f.*

**FINIS**