

*And. Soffen.*

*Volte*

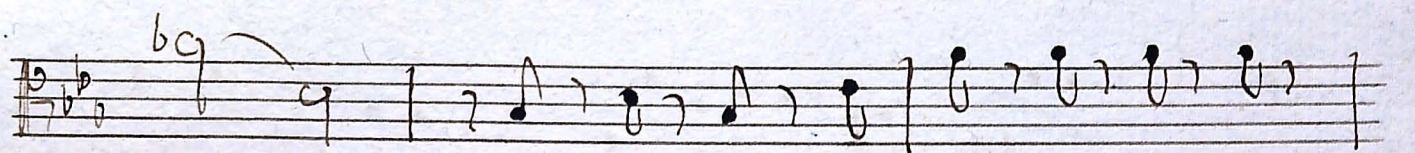

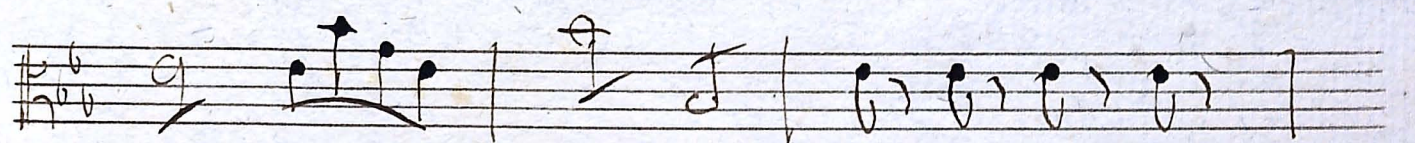
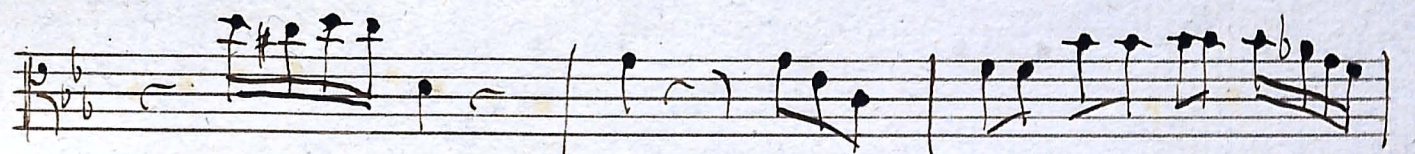
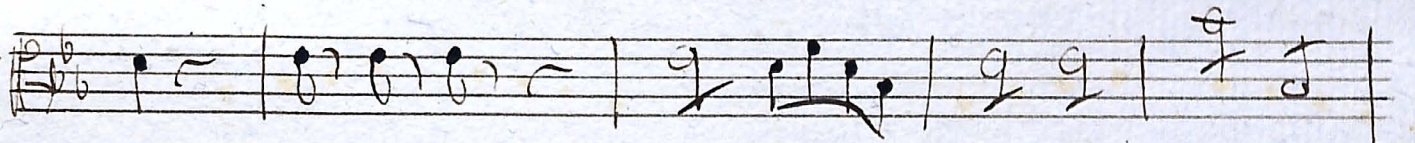
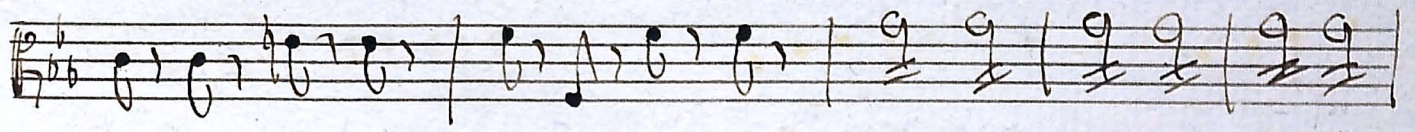

*Qui annunciat.*

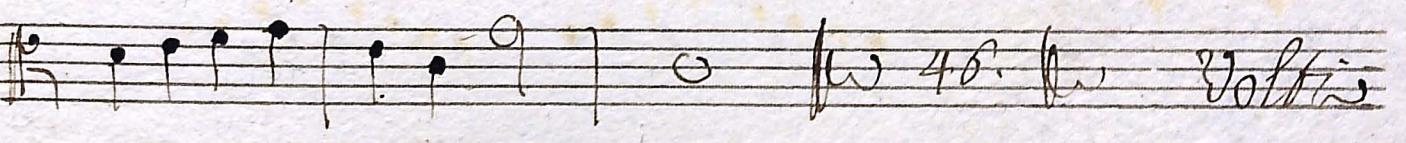
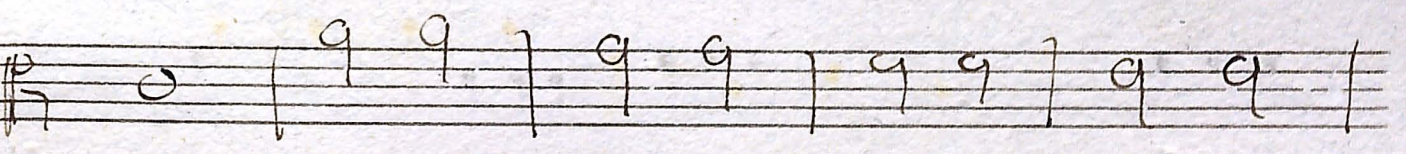
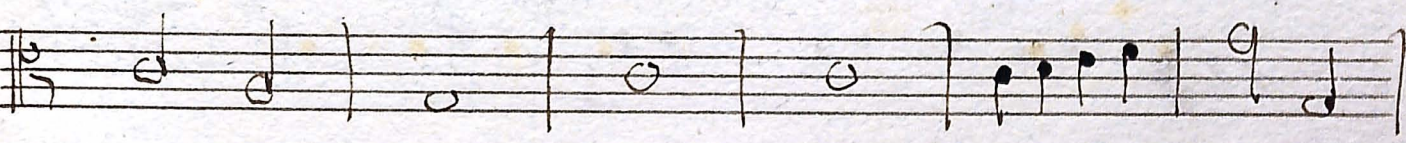
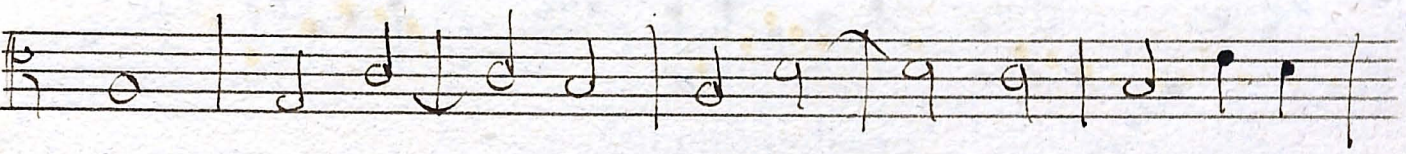
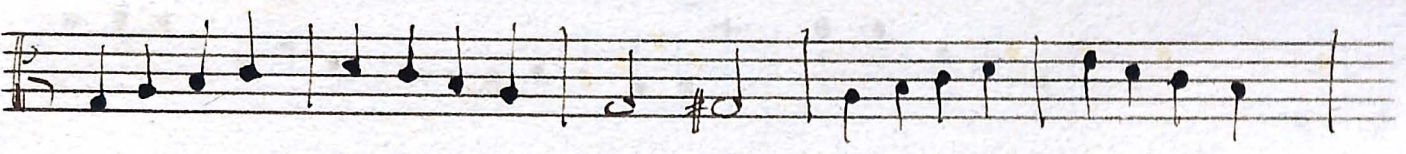

*Glorias.*

*Cantabile*

*condolerezza*

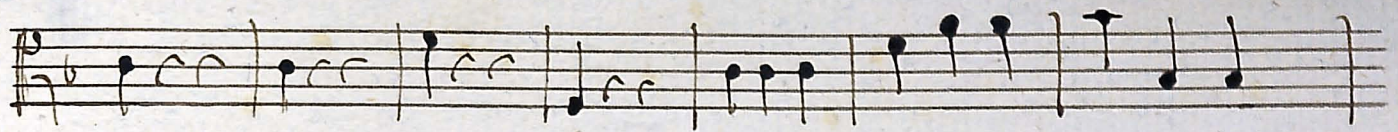

*sicut erat.*

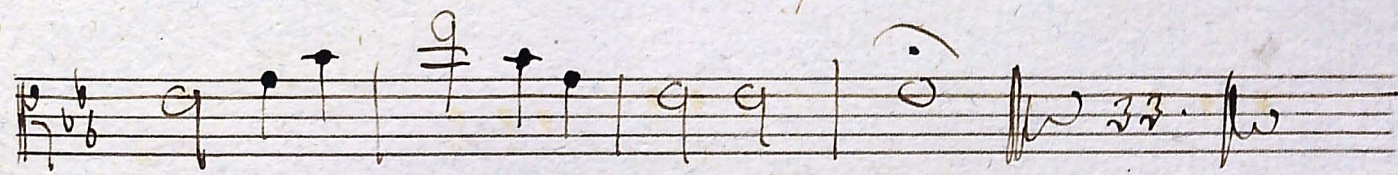
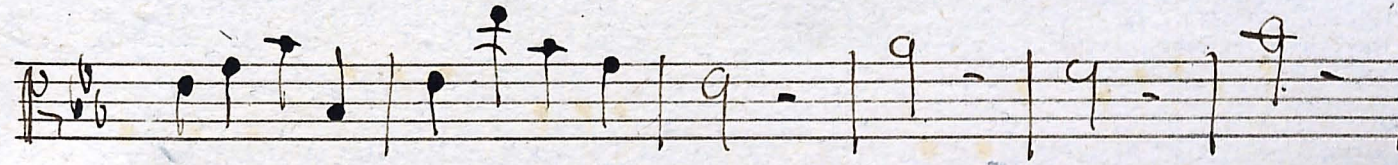
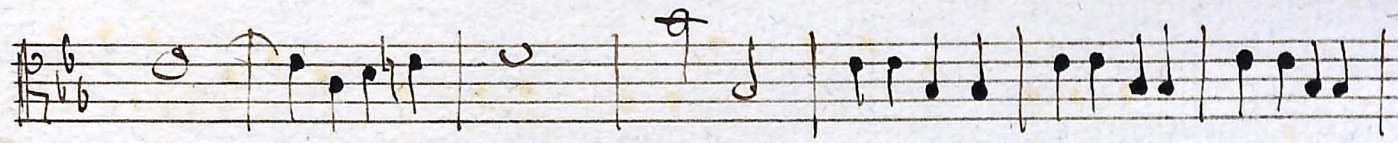

*Auf Deo.*