

CONCERTO

POUR

L'Alto Viola Principale

Avec Accompagnement

*de deux Violons deux Flûtes deux Cors,
Bassons Viola Violoncello & Contre Basse*

Composés par

JAMON

Elève du Citoyen Panto

Œuvre N

Prix 7^{fr} 10^{ct}

Gravé par Richu

A PARIS

Chez Pleyel Rue Neuve des Petits Champs

la

Trésorerie Nationale

All^o Mod^o

CONCERTO

Violino part of a concerto score, measures 1-14. The music is in G major and 4/4 time. The score includes various dynamics and performance markings.

Measures 1-14 include the following performance markings:

- Measures 1-2: *p*
- Measure 3: *mf*
- Measure 4: *mf*
- Measure 5: *ff*
- Measure 6: *ff*
- Measure 7: *ff*
- Measure 8: *ff*
- Measure 9: *ff*
- Measure 10: *ff*
- Measure 11: *ff*
- Measure 12: *ff*
- Measure 13: *ff*
- Measure 14: *ff*

Additional markings include *tr* (trills) and *3* (triplets) in measures 3 and 5. The score also includes *mf*, *ff*, *dol.*, *f*, *rit.*, *so.*, *f*, *flauti*, *1*, *2*, *3*, *tutti*, *so.*, and *p* markings.

VIOLINO I^o

VIOLINO I^o

VIOLINO I^o

tutti *Solo*
p
mf *mf* *mf* *mf*
p *p* *f* *p dol*
Segue.
p Solo Segue.
tutti
f

flauti.
I
I

VIOLINO I^o

Adagio ma
non troppo.

p *rinf.* *Solo*
rinf. *p* *pp* *p*
rinf. *fz.* *fz.* *fz.* *pp tutti* *f*
pp *Solo* *p* *rinf.* *f* *p*
dol. *p* *f tutti*
rinf. *rinf.* *f* *p*
Solo *p*
p *pp*

Rondo All^o
ma
non troppo.

1. *tutti* *Solo* *p* *f*

1. *Solo* *p*

tutti

Minore.
Solo p

1. *Majore.*

tutti *f* *f*

f *f* *p*

2. *tutti* *p*

ff

CONCERTO

POUR

L'Alto Viola Principale

avec Accompagnement

*de deux Violons deux Flûtes deux Cors,
Bassons Viola Violoncello & Contre Basse.*

Composés par

JAMON

Elève du Citoyen Poute

ŒUVRE N

PRIX 7^{fr} 10^c

Recommandé

APRIS

Chez Pleyel Rue: Veuve des Petits Champs

vis-à-vis la

Trésorerie Nationale

CONCERTO

All^o Mod^o

VIOLINO 2^o

ff tutti
p. solo
cra *p*
flauti *1* *rinf* *rinf* *5*
tutti *p* *corni*
ff tutti *Segue.*
p *cres* *il* *ff*

VIOLINO 2°

- Staff 1: *dol.* (dolando)
- Staff 2: *p* (piano), *cres* (crescendo)
- Staff 3: *mf* (mezzo-forte)
- Staff 4: *p Solo* (piano solo)
- Staff 5: *p* (piano), with first, second, and fourth endings marked 1, 2, 3, 4.
- Staff 6: *ff* (fortissimo), *ffz.* (fortissimo crescendo), *ffz.* (fortissimo crescendo)
- Staff 7: *tutti* (tutti)
- Staff 8: *Solo:* (solo)
- Staff 9: *ff tutti* (fortissimo tutti)
- Staff 10: *fz.* (forzando)
- Staff 11: *fz.* (forzando), *p* (piano), *p* (piano), *cres* (crescendo)
- Staff 12: *fz.* (forzando), *p* (piano)
- Staff 13: *p Solo* (piano solo)

VIOLINO 2°

Violino 2° musical score, featuring various dynamics and performance markings. The score is written in treble clef with a key signature of one sharp (F#) and a 2/4 time signature. The dynamics range from *mf* (mezzo-forte) to *ff* (fortissimo), including *rit* (ritardando) and *rit.* (ritardando). Performance markings include *Solo*, *tutti*, and *flauti.* (flutes). The score includes measures numbered 1, 2, 3, 9, and 1. The piece concludes with a double bar line.

VIOLINO 2°

Adagio ma
non troppo

p *mf* *2* *Solo* *p* *1*
1
p *luti* *tr*
1 *2* *3* *corni.* *1* *2* *3* *4*
pp *rfz.* *Solo p dol.* *fz.* *mf* *3* *3*
mf *mf* *Solo* *1* *1* *1*
1 *3* *3*

Detailed description of the musical score: The score is for the second violin part, marked 'Adagio ma non troppo'. It consists of 14 staves of music. The first staff begins with a piano (*p*) dynamic and a mezzo-forte (*mf*) dynamic. The second staff features a 'Solo' section with a piano (*p*) dynamic and includes first and second endings. The third staff has a piano (*p*) dynamic and is marked 'luti' (lute). The fourth staff includes a trill (*tr*) and a piano (*p*) dynamic. The fifth staff is marked 'corni.' (cornets) and includes first, second, and third endings. The sixth staff starts with a pianissimo (*pp*) dynamic and a rinforzando (*rfz.*) dynamic. The seventh staff is marked 'Solo p dol.' (Solo piano dolce) and includes a piano (*p*) dynamic. The eighth staff features a mezzo-forte (*mf*) dynamic, a rinforzando (*mf*) dynamic, and a fortissimo (*fz.*) dynamic. The ninth staff is marked 'Solo' and includes a mezzo-forte (*mf*) dynamic and triplet markings (*3*). The tenth staff includes first and second endings. The eleventh staff includes first and second endings. The twelfth staff includes first and second endings. The thirteenth staff includes first and second endings. The fourteenth staff concludes with first and second endings and triplet markings (*3*).

VOLINO

Rondo All^o
 ma
 non troppo

Solo

p

tutti

f

Solo

f^o tutti

2 4

3 1 2 12

1 6

tutti

f

1 1

CONCERTO

POUR

L'Alto Viola Principale

avec Accompagnement

*de deux Violons deux Flûtes deux Cors,
Bassons Viola Violoncello & Contrebasse.*

Composés par

J. AMON

Elève du Citoyen Ponto

ŒUVRE N

PREX 7^{fr} 10^{fr}

Cire

Recher

APARIS

chez Pleyel Rue Neuve des

Champs

vis la

Trécor

ationale

All^o Mod^o

CONCERTO.

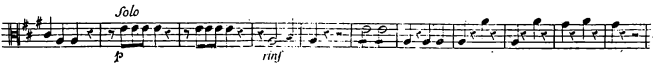
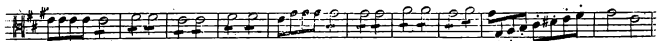

VIOLA

1

7

p

4

5

7

1

ff

mf

4

9

p

mf

ff

sfz sfz sfz

f

2

tutti

f

p *cresc.* *p*

3

f

1

cresc. *p*

2

5

cresc. *f*

Solo

f *p*

1

tutti

f

223

VIOLA

Adagio ma
nontropo.

Rondo All^o
ma
n troppo.

VIOLA

tutti
f
f *p*
2
1 *tutti*
Solo *tutti* *Solo*
p *ff* *p*
1
Minore.
p
1 *1*
1
1
Majore.
f
f *p* *p*
2
f *mf*

CONCERTO

POUR

L'Alto Viola Principale

avec accompagnement

de deux Violons deux Flûtes deux Cors,
Bassons Viola Violoncello & Contre Basse

Composés par

J. AMICO

Elève du *Primo*

Œuvre N.

Prix 7.^{fr} 10.^{ct}

Reconnue

À PARIS

Chez Pleyel Rue Nève des Petits Champs N° 1286

la

Trésorerie Nationale

Propriété de
Enregistré à la B.

VOLONCELLO

All.^o Mod.^o

CONCERTO

- Measure 1: *p*
- Measure 2: *mf*, *mf*
- Measure 3: *p*
- Measure 4: *cresc.*, *il f*
- Measure 5: *ff*
- Measure 6: *f*
- Measure 7: *f*, *p*, *cresc.*, *il*
- Measure 8: *f*, *p*, *Solo*, *mf*
- Measure 9: *p*
- Measure 10: *f*
- Measure 11: *p*
- Measure 12: *f*, *I*
- Measure 13: *I*, *3*

VIOLONCELLO

Violoncello musical score page 2, featuring various dynamics and articulations. The score is written in bass clef with a key signature of two sharps (F# and C#).

Key markings and dynamics include:

- tutti* (13th measure)
- ff* (14th measure)
- p* (18th measure)
- cres* (20th measure)
- ff* (21st measure)
- ff* (22nd measure)
- ff* (23rd measure)
- ff* (24th measure)
- ff* (25th measure)
- ff* (26th measure)
- ff* (27th measure)
- ff* (28th measure)
- ff* (29th measure)
- ff* (30th measure)
- ff* (31st measure)
- ff* (32nd measure)
- ff* (33rd measure)
- ff* (34th measure)
- ff* (35th measure)
- ff* (36th measure)
- ff* (37th measure)
- ff* (38th measure)
- ff* (39th measure)
- ff* (40th measure)
- ff* (41st measure)
- ff* (42nd measure)
- ff* (43rd measure)
- ff* (44th measure)
- ff* (45th measure)
- ff* (46th measure)
- ff* (47th measure)
- ff* (48th measure)
- ff* (49th measure)
- ff* (50th measure)
- ff* (51st measure)
- ff* (52nd measure)
- ff* (53rd measure)
- ff* (54th measure)
- ff* (55th measure)
- ff* (56th measure)
- ff* (57th measure)
- ff* (58th measure)
- ff* (59th measure)
- ff* (60th measure)
- ff* (61st measure)
- ff* (62nd measure)
- ff* (63rd measure)
- ff* (64th measure)
- ff* (65th measure)
- ff* (66th measure)
- ff* (67th measure)
- ff* (68th measure)
- ff* (69th measure)
- ff* (70th measure)
- ff* (71st measure)
- ff* (72nd measure)
- ff* (73rd measure)
- ff* (74th measure)
- ff* (75th measure)
- ff* (76th measure)
- ff* (77th measure)
- ff* (78th measure)
- ff* (79th measure)
- ff* (80th measure)
- ff* (81st measure)
- ff* (82nd measure)
- ff* (83rd measure)
- ff* (84th measure)
- ff* (85th measure)
- ff* (86th measure)
- ff* (87th measure)
- ff* (88th measure)
- ff* (89th measure)
- ff* (90th measure)
- ff* (91st measure)
- ff* (92nd measure)
- ff* (93rd measure)
- ff* (94th measure)
- ff* (95th measure)
- ff* (96th measure)
- ff* (97th measure)
- ff* (98th measure)
- ff* (99th measure)
- ff* (100th measure)

Other markings include:

- mol.* (44th measure)
- 3* (48th measure)
- p* (49th measure)
- cres* (50th measure)
- mf* (61st measure)
- f* (62nd measure)
- ff* (63rd measure)
- ff* (64th measure)
- ff* (65th measure)
- Solo* (66th measure)
- 5* (70th measure)
- p* (71st measure)
- ff* (72nd measure)
- ff* (73rd measure)
- ff* (74th measure)
- ff* (75th measure)
- ff* (76th measure)
- ff* (77th measure)
- ff* (78th measure)
- ff* (79th measure)
- ff* (80th measure)
- ff* (81st measure)
- ff* (82nd measure)
- ff* (83rd measure)
- ff* (84th measure)
- ff* (85th measure)
- ff* (86th measure)
- ff* (87th measure)
- ff* (88th measure)
- ff* (89th measure)
- ff* (90th measure)
- ff* (91st measure)
- ff* (92nd measure)
- ff* (93rd measure)
- ff* (94th measure)
- ff* (95th measure)
- ff* (96th measure)
- ff* (97th measure)
- ff* (98th measure)
- ff* (99th measure)
- ff* (100th measure)

Articulations include:

- 1* (14th measure)
- 5* (18th measure)
- 4* (30th measure)
- 3* (48th measure)
- 5* (70th measure)

VIOLONCELLO

- Staff 1: *p*
- Staff 2: *f*
- Staff 3: *rinf*, *rinf*, *rinf*, *f*
- Staff 4: *p*, *Solo*
- Staff 5: *tutti*
- Staff 6: *p Solo*, *I*
- Staff 7: *cri*, *f*
- Staff 8: *p*, *f*, *p*, *2*
- Staff 9: *Solo*, *f*, *p*
- Staff 10: *f*
- Staff 11: *f*
- Staff 12: *f*
- Staff 13: *f*

VIOLONCE

Adagio ma
nontroppo.

p *mf*
p *pp*
f *pp*
pp

Rondo All.
ma
nontroppo.

f *tutti*
f *Solo*
f *p*
f *p*

VIOLONCELLO
