

REVUE-PÉRIODIQUE

Dublé Blanc
COLLEZIONE

COLLECTION PÉRIODIQUE

Fantaisies élégantes

sur les motifs les plus favoris des nouveaux opéras

pour

DEUX FLÛTES

Composées par

JOSEPH PARBACH

Première Flûte de l'Opéra Impérial et Royal à Vienne

Cahier Oeuv. 45.

Entr. dans l'Arch. de l'Union
41842 au 49. etc.

Propriété des Éditeurs
Fr 6.-

Milan, chez Jean Ricordi

Florence, J. Ricordi et Jouhaud. = Mendrisio, C. Pozzi. = Vienne, P. Mechetti.

QUATRIÈME FANTAISIE
sur les motifs favoris de l'Opéra

MARINO FALLIERO DE G. DONIZETTI.

COMPOSÉE POUR DEUX FLÛTES
par

JOSEPH FAHRBACH

FLAUTO SECONDO

LARGHETTO .

FLAUTO SECONDO

MODERATO ASSAI.

FLAUTO SECONDO

ALLEGRO MODERATO.

FLAUTO SECONDO

AL.II. MAESTOSO.

FLAUTO SECONDO

FLAUTO SECONDO

VAR. 1.^a

FLAUTO SECONDO

VARIE 2^{da}

mf

p

ritar.

FLAUTO SECONDO

ANDANTE SOSTENUTO.

f

f

f

f

f

mf

1.º

f

FLAUTO SECONDO

Fl. 1º

ALLEGRETTO.

rallº a tempo rallº

FLAUTO SECONDO

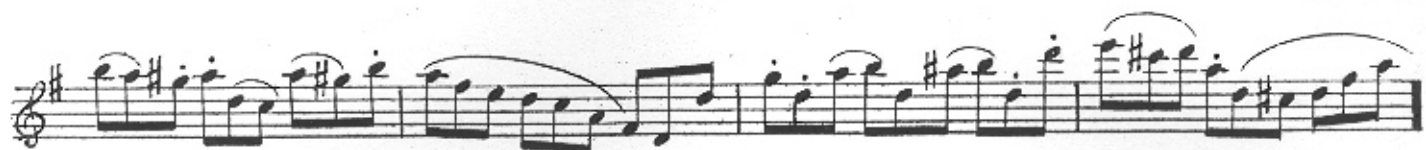

FLAUTO SECONDO

a tempo

PIÙ MOSSO

ANDANTINO.

mf

v. s.

FLAUTO SECONDO

FLAUTO SECONDO

