

FONDS ANCIENS
1.

XII

SONATAS

For the Chamber

For two Violins and a Bass doubled

Dedicated

To her Grace the Dutchess Dowager of

MARLBOROUGH

BY

John Bononcini.

Printed at London Anno 1732

Price One Guinea.

K. 2. 573

GEORGE R.

GEORGE the Second, by the Grace of God, King of *Great-Britain, France, and Ireland*, Defender of the Faith, &c. To all to whom these Presents shall come Greeting. Whereas *John Bononcini* Gent. hath humbly represented unto Us, that he hath with great Labour and Expence, composed several new Pieces of Musick, consisting of Twelve Sonata's, in order to be Printed and Published; he hath therefore humbly besought Us to grant him Our Royal Privilege and Licence for the sole Printing and Publishing thereof for the Term of Fourteen Years: We being willing to give all due Encouragement to Works of this Nature, are graciously pleased to condescend to his Request; and we do therefore by these Presents, so far as may be agreeable to the Statute in that behalf made and provided, grant unto him the said *John Bononcini*, his Executors, Administrators, and Assigns, Our Licence for the sole Printing and Publishing the said Work for the Term of Fourteen Years, to be computed from the Date hereof, strictly forbidding all our Subjects within our Kingdoms and Dominions to reprint or abridge the same, either in the like or any other Volume or Volumes whatsoever, or to import, buy, vend, utter or distribute any Copies thereof; reprinted beyond the Seas, during the aforesaid Term of Fourteen Years, without the Consent or Approbation of the said *John Bononcini*, his Heirs, Executors, and Assigns, under their Hands and Seals, first had and obtained, as they will answer the contrary at their Perils; whereof the Commissioners and other Officers of our Customs, the Master, Wardens, and Company of Stationers, are to take notice, that due Obedience may be render'd to Our Pleasure herein declared.

Given at our Court at *Richmond* the 5th Day of *November* 1731.
in the Fifth Year of Our Reign.

By His Majesty's Command,

Harrington.

To

Her Grace the Dutchess Dowager of
Marlborough

Madam

As, your Grace was my first Patroness here in
England; Permit me to lay these my latest Works at your
Feet.

I am

Madam

With the greatest Respect,
Your Grace's
Most Obedient and
Most obliged
Humble Servant

John Bononcini.

374.

TO THE HONORABLE SENATE OF THE UNITED STATES

REPORT

OF THE

COMMISSIONERS OF THE GENERAL LAND OFFICE

IN RESPONSE TO A RESOLUTION PASSED BY THE SENATE

APRIL 18, 1850

WASHINGTON: GPO: 1850

11

375.

VIOLINO PRIMO

I

SONATA I.

Adagio

Volta

376.

2 *Moderato* VIOLINO PRIMO

Allegro assai

Piano *Forte*

VIOLINO PRIMO

SONATA II.

4 *Allegro*

VIOLINO PRIMO

Menuet 1.º non Presto

Menuet 2.º Presto

VIOLINO PRIMO

Da Capo il I^o. Menuet

SONATA III.

Largo

Spiritoso

Piano

Forte

Piano

Forte

Volti

VIOLINO PRIMO

Lento

Vivace

Menuet non Presto

Si replica $\frac{3}{4}$

SONATA IV.

Andante Moderato

VIOLINO PRIMO

:s: Presto

Fine

Piano

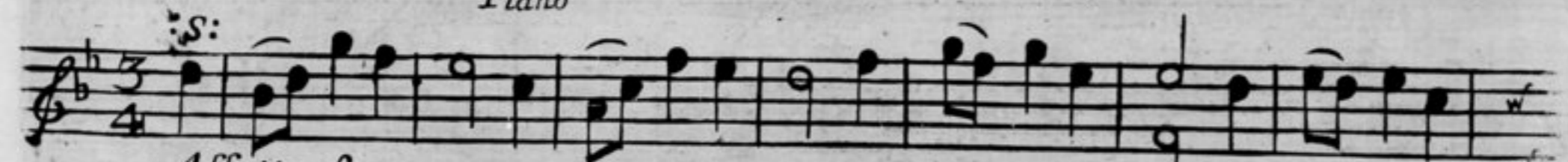

Affettuoso

Fine

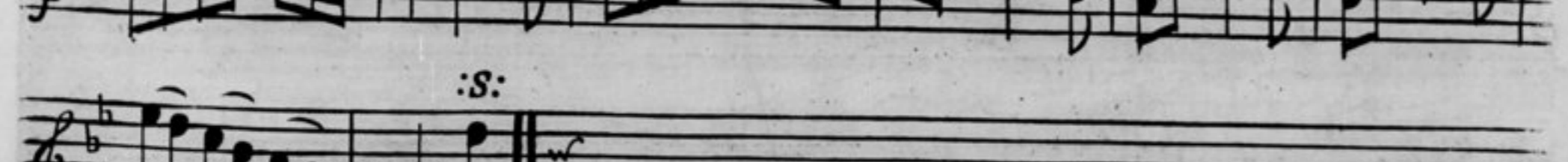

:s:

Volta

8

Mouet

VIOLINO PRIMO

Presto *tr.* *Forte* *Piano* *tr.* *Fine* *tr.* *:S:*

Largo è Piano

Da Capo il Mouet

SONATA V.

Tempo Moderato

The beginning of Sonata V consists of two staves of music. It starts with a treble clef, a key signature of one flat (B-flat), and a common time signature (C). The tempo is marked *Tempo Moderato*. The music begins with a series of eighth notes.

The continuation of Sonata V consists of two staves of music. It features various rhythmic patterns and dynamic markings, including *tr.* and *:S:*.

VIOLINO PRIMO

9

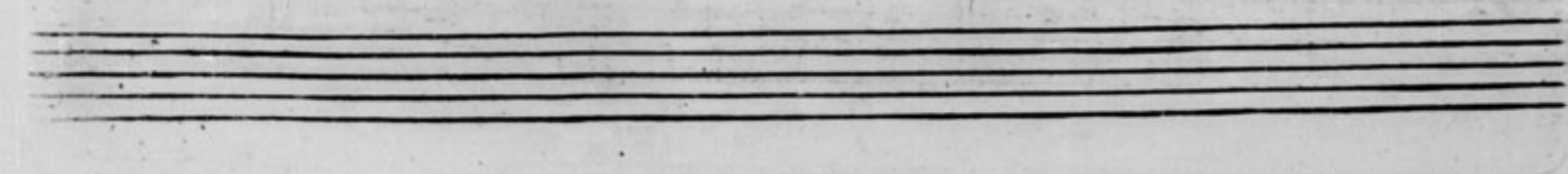
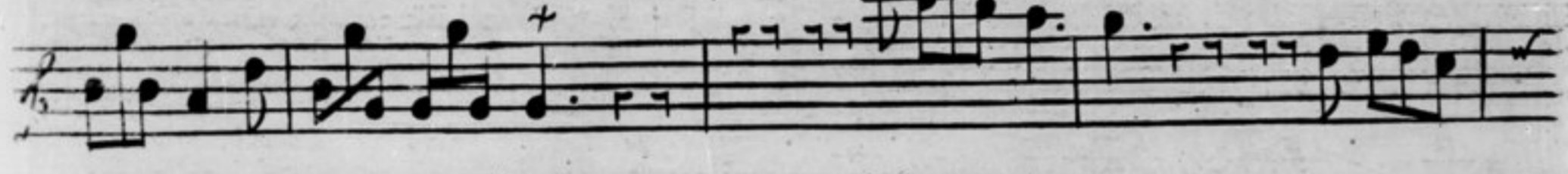
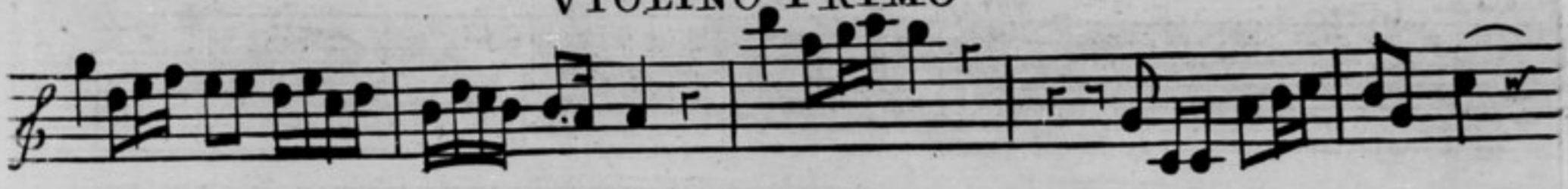

10 *Lento*

VIOLINO PRIMO

Menuet Vivace

Affettuoso e dolce

Da Capo il I^{mo} Menuet

VIOLINO PRIMO

II

SONATA VI.

Moderato e Affettuoso

+ Con Spirito

Piano

Piano

Volti

1² Adagio e Piano VIOLINO PRIMO

SONATA VII

VIOLINO PRIMO

I 3

I4.

VIOLINO PRIMO

Lento

Menuet Moderato

SONATA VIII.

Adagio

VIOLINO PRIMO

tr.

Vivace

I

tr.

I

I

I

tr.

I

Adagio e Piano

Menuet Allegro

tr.

tr.

Volti

16

Solo

VIOLINO PRIMO

Da Capo il Menuet

SONATA IX.

VIOLINO PRIMO

tr.

tr.

Allegro

Menuet

Andante Largo

Forte

Piano

Forte

VIOLINO PRIMO

SONATA X

VIOLINO PRIMO

19

Piano

tr. *:S:*

tr. *:S:*

:S: Menuet *Spiritofo* *tr.* *tr.*

Piano *Forte*

tr. *Fine*

tr. *:S:*

tr.

tr. *:S:*

Forte

Lento

VIOLINO PRIMO

21

tr.

tr.

tr.

tr.

Allegro 3

Piano Forte

tr.

Piano Forte

VIOLINO PRIMO

SONATA XII

Largo

Non Presto, e Staccato

tr.

tr.

Spiritoso

tr.

VIOLINO PRIMO

Largo

Menuet

Andante

Fine

FINE

398.

XII

SONATAS

For the Chamber

For two Violins and a Bass doubled

Dedicated

To her Grace the Dutchess Dowager of

MARLBOROUGH

BY

John Bononcini.

Printed at London Anno 1732

Price One Guinea.

SONATA

XVI

SONATA

Decorated

To her Grace the Duchess Dowager of

MARIA BOBOLINI

VIOLINO SECONDO

I

SONATA I.

Adagio

Spiritoso

tr.

tr.

tr.

tr.

Volti

VIOLINO SECONDO

Moderato

tr.

Piano

Forte

Allegro assai.

Pia. For.

Piano

Forte

SONATA II

Largo

I

Andante

VIOLINO SECONDO

4 Minuet I^o non Presto VIOLINO SECONDO

Fine Menuet 2^{do} Presto

Da Capo il I^o Menuet

SONATA III

VIOLINO SECONDO

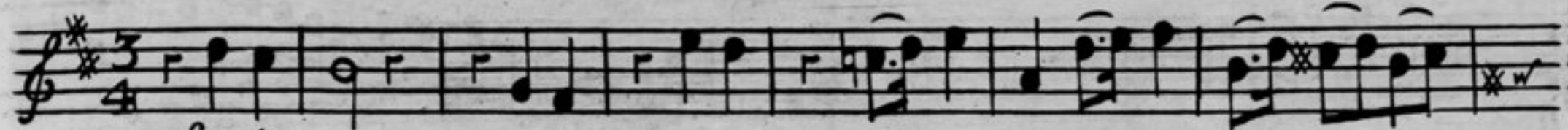

Lento

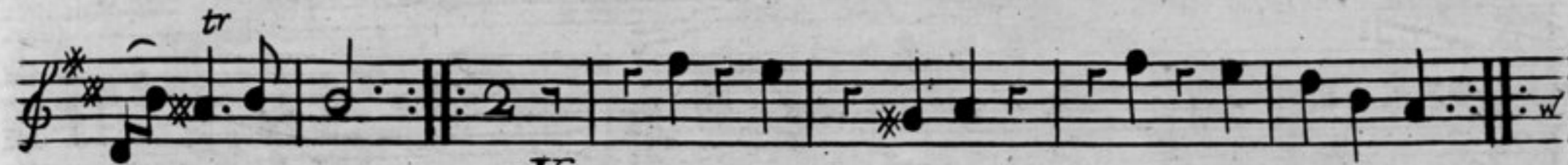
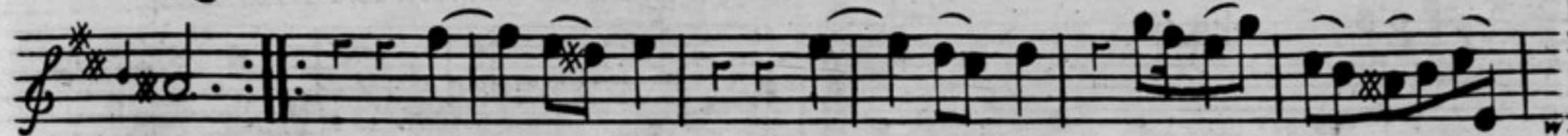

Vivace

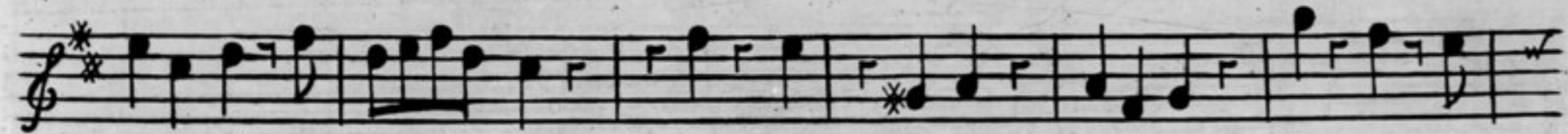
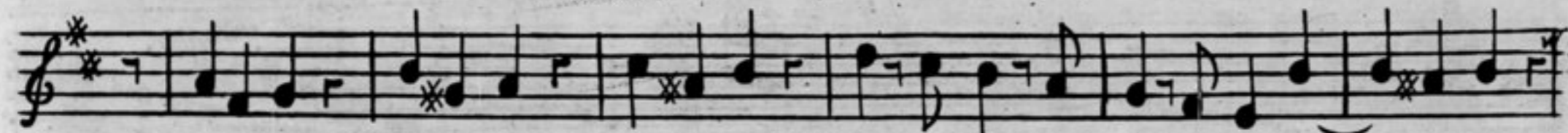

Menuet non Presto

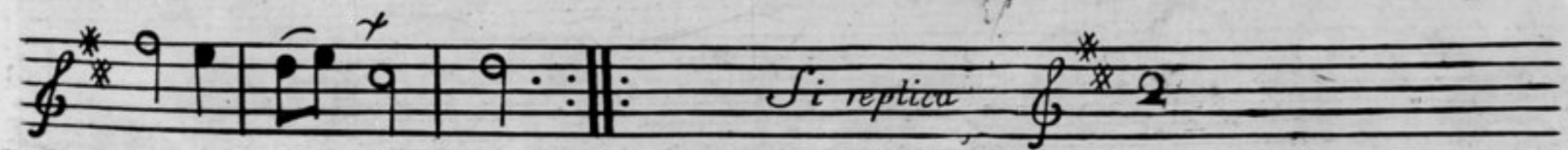

Si replica

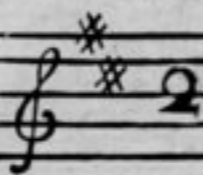

VIOLINO SECONDO

SONATA IV

Andante Moderato

Presto

Fine

Piano

Affettuoso

tr.

VIOLINO SECONDO

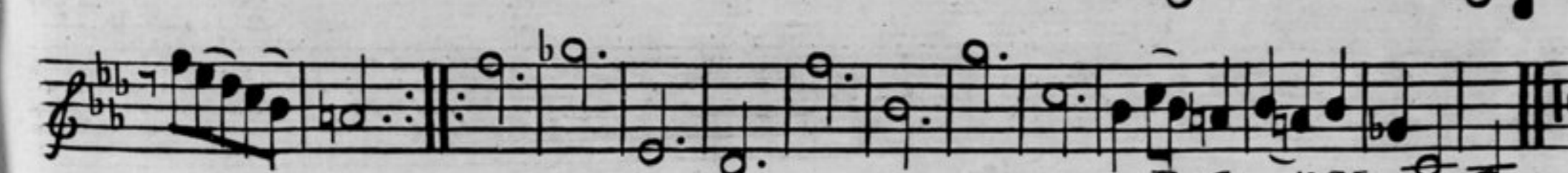
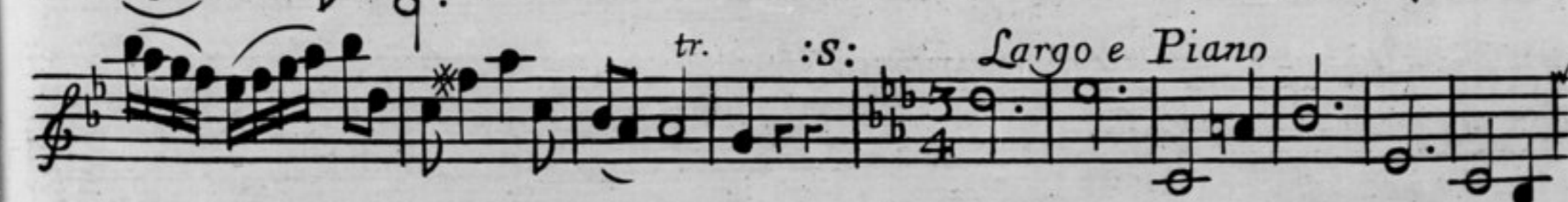
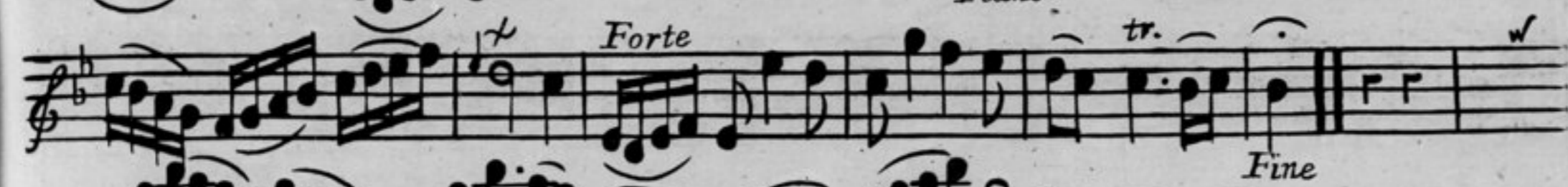
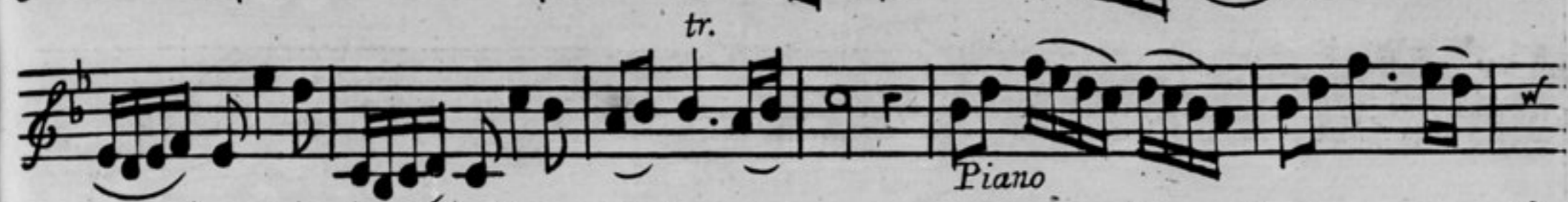

Da Capo il Menuet

SONATA V

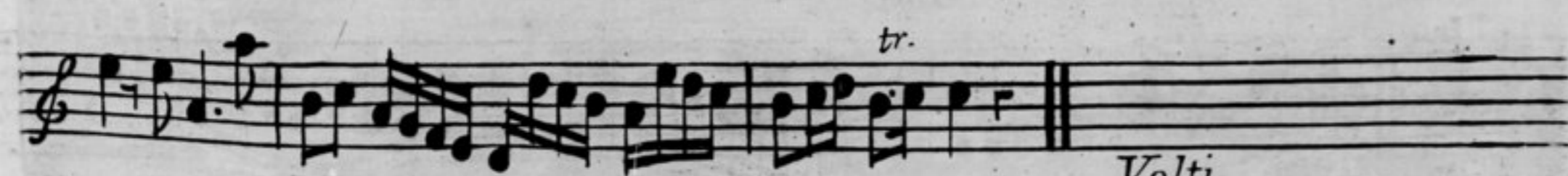
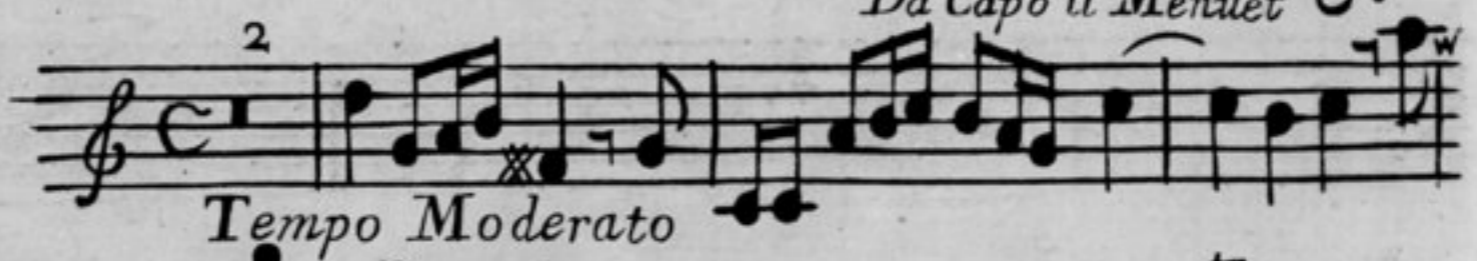

Volti

VIOLINO SECONDO

Allegro

Lento

Menuet

Vivace

VIOLINO SECONDO

tr. Piano tr. Forte

Piano Affettuoso e dolce

tr.

tr.

3/4

4/4

Da Capo il I.º Menuet

SONATA VI

I

Moderato e Affettuoso

tr.

I

tr.

tr.

tr.

Volti

VIOLINO SECONDO

Con Spirito

Piano

Adagio e Piano

Presto

Lento e dolce

Fine

VIOLINO SECONDO

II

Si replica al Segno

SONATA VII

Adagio

Andante

tr.

Piano

Volti

VIOLINO SECONDO

Vivace

VIOLINO SECONDO

SONATA VIII

Tempo giusto *Adagio*

Vivace

tr. *I*

Volti

Adagio e Piano

VIOLINO SECONDO

Da Capo il Menuet

SONATA IX

VIOLINO SECONDO

tr.

Largo

tr. *Allegro*

tr.

Menuet

Andante Largo *Piano Forte* *Piano Forte*

BIBLIOTHÈQUE DU CONSERVATOIRE

VIOLINO SECONDO

SONATA X

Largo Andante

tr.

tr.

Allegro

Fine

Lento e dolce

Fine

Piano

VIOLINO SECONDO

17

:S: *tr.*

Menuet Spiritoso *tr.*

Fine *tr.* *:S:*

SONATA XI

tr.

Tempo giusto *tr.*

tr.

tr. *tr.* *tr.*

tr.

Volte

VIOLINO SECONDO

Spiritoso
tr. tr. tr.

tr. tr. tr. tr.

tr. tr. tr. tr.

tr. tr.

Lento

tr. I I

Allegro

3 3 3 3 3 3

Piano *Forte* I

3 3

VIOLINO SECONDO

SONATA XII

VIOLINO SECONDO

Spiritofo

tr.

Largo

tr. *S: +*

Menuet Andante

tr.

Fine

S: +

FINE

XII

SONATAS

For the Chamber

For two Violins and a Bass doubled

Dedicated

To her Grace the Dutchess Dowager of

MARLBOROUGH

BY

John Bononcini.

Printed at London Anno 1732

Price One Guinea.

11

1848

1849

1850

1851

1852

1853

1854

1855

1856

1857

1858

1859

1860

1861

1862

1863

1864

1865

1866

1867

1868

1869

1870

1871

1872

1873

1874

1875

1876

1877

1878

1879

1880

1881

1882

1883

1884

1885

1886

1887

1888

1889

1890

1891

1892

1893

1894

1895

1896

1897

1898

1899

1900

SONATA I.

BASSO

I

Allegro assai

BASSO

SONATA II.

BASSO

Allegro

Menuet 1° non Presto

Fine

Menuet 2° Presto

Da Capo il 1° Menuet

#

SONATA III

BASSO

Largo

75 5 75 5 75 7

Affettuoso **BASSO**

Menuet Presto

E Forte *Fine* *Piano*

SONATA V *Tempo Moderato*

Da Capo il Menuet

BASSO

BASSO

Menuet

Forte

Forte

Forte

Fine

Affettuoso e dolce

Da Capo il Menuet

SONATA VI

Moderato e Affettuoso

Con Spirito

BASSO

SONATA VII

Adagio

Andante

Pia.

Vivace

BASSO

SONATA VIII

Volti

BASSO

Eleventh staff of music, continuing the piece with notes and fingering numbers.

Twelfth staff of music, continuing the piece with notes and fingering numbers.

:S: Da Capo il Menuet

SONATA IX

BASSO

I 3

Adagio

Vivace

Piano

Forte

Largo

Volti

BASSO

Allegro

Mouvet

Andante Largo

Piano Forte

SONATA X

Largo Andante

BASSO

Allegro

Fine

Lento e dolce

Fine

Piano

Volte

Menuet

BASSO

S:

Spiritoso

Piano *Forte* *Fine*

SONATA XI

Tempo giusto

Spiritoso

BASSO

I 7

SONATA XII

BASSO

FINE

125
 Wp

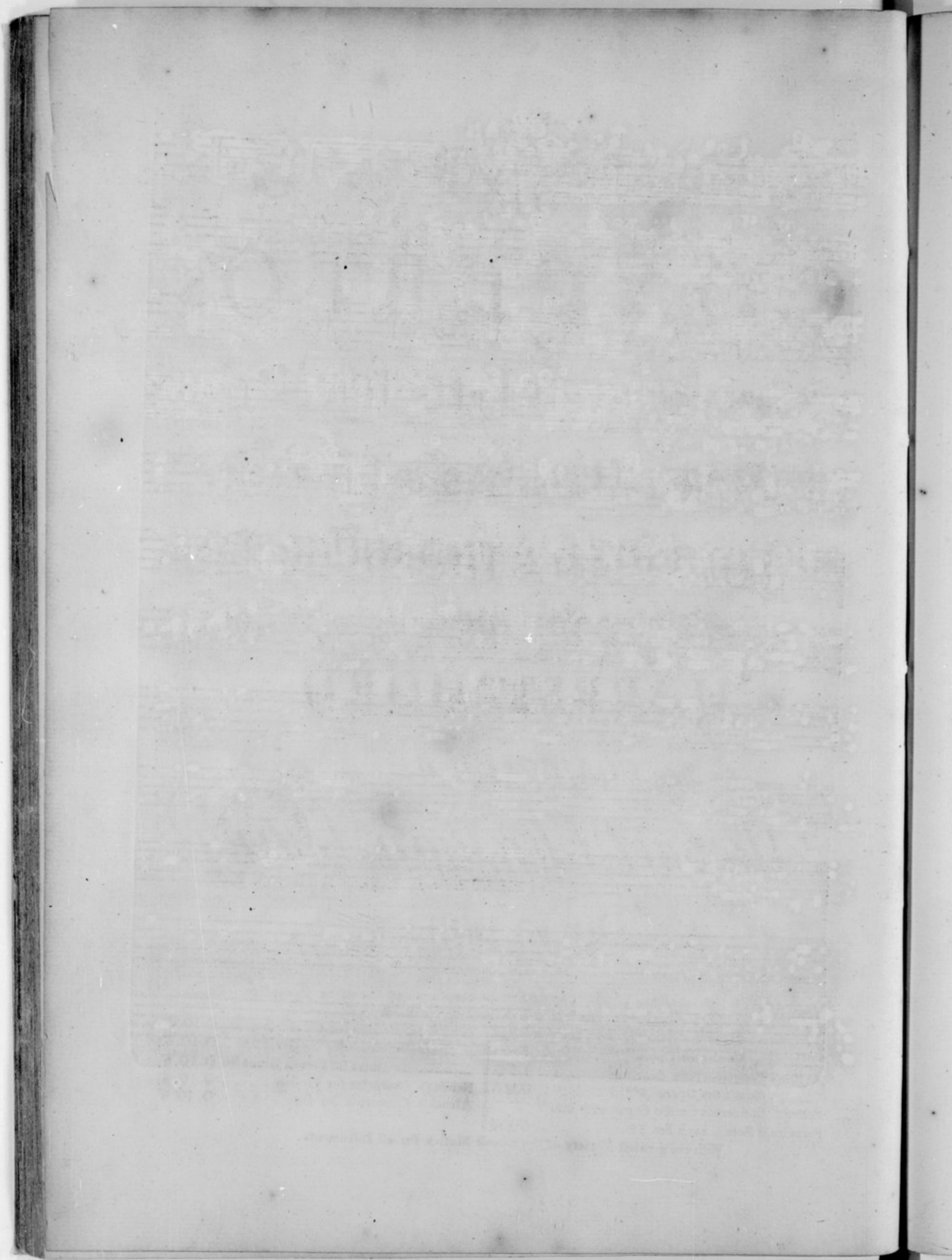

XII

SONATAS

For the Chamber

For two Violins and a Bass doubled

Dedicated

To her Grace the Dutchess Dowager of

MARLBOROUGH

BY

John Bononcini.

Printed at London Anno 1732

Price One Guinea.

SONNATA

For the Violin and a soft Flute
Dedicated

to the memory of the late...

WALTER BURTON

The...

BASSO

SONATA I.

I

Allegro assai

BASSO

SONATA II.

BASSO

Da Capo il 1º Muet

SONATA III

BASSO

Largo

7 6 5 7 6 5 7 6 7

The musical score is written for Bassoon and consists of several systems of music. The first system is marked *Largo* and includes a sequence of notes: 7 6 5 7 6 5 7 6 7. The second system is marked *Spiritoso*. The third system is marked *Piano* and *Forte*. The fourth system is marked *Piano* and *Forte*. The fifth system is marked *Lento*. The sixth system is marked *Vivace*. The score includes various musical notations such as notes, rests, and dynamic markings. Fingerings are indicated by numbers 1-5. There are also some asterisks and other symbols scattered throughout the score.

Menuet non Presto BASSO

SONATA IV

Affettuoso **BASSO**

Menuet Presto

Dynamic markings: *Piano* (p), *Forte* (f), *Fine*.

Repeat sign: A double bar line with two dots, indicating a repeat.

SONATA V *Tempo Moderato*

Da Capo il Menuet

BASSO

8

BASSO

Mennet

Forte

Forte

Fine Affettuoso e dolce

Da Capo il Mennet

SONATA VI

Moderato e Affettuoso

Con Spiritoso

BASSO

Adagio e Piano

Presto

Fine Lento e dolce

Eleventh staff of music with notes and fingerings (:S: 2 *Si replica al Segno*).

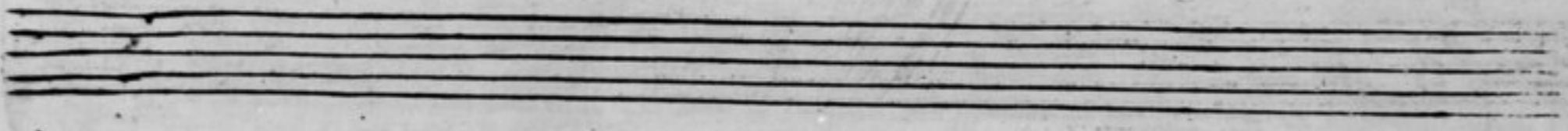

SONATA VII

SONATA VII

Adagio

Andante

Pia.

Vivace

12 8

BASSO

5 5 b3 b b b b b b b b b w

Lento Piano

Forte

Mouvet

Moderato

SONATA VIII

Adagio

Tempo giusto

Volti

SONATA IX

BASSO

13

Adagio

Vivace

Piano

Forte

Largo

Volti

BASSO

Allegro

Mouvet

Andante Largo

Piano Forte

SONATA X

Largo Andante

BASSO

Volte

I^o

Menuet

BASSO

Spiritoso

Piano *Forte* *Fine*

SONATA XI

Tempo giusto

Spiritoso

BASSO

SONATA XII

BASSO

FINE

