

40 Mus. Pr.

Bayrische
Staatsbibliothek
MÜNCHEN

20265

3 Einb.

Flute I

SIX SONATAS

FOR TWO

GERMAN FLUTES

OR

VIOLINS

with a Thorough Bass for the

HARPSICORD or VIOLONCELLO

Compos'd by

SIG.^R GIOVANNI AGRELL &c.

Opera Terza.

London. Printed for I. Walsh in Catharine Street in the Strand.

Of whom may be had

For two German Flutes and a Bass.

Duets

Tartinis 12 Sonatas
Jomellis Sonatas
Ruge's Sonatas
Ciampis 12 Sonatas
Bezozzis 14 Sonatas
Defesch's 12 Sonatas

St. Martinis Sonatas. Op. 6.
Carcanis Sonatas
Solniz Sonatas
Chinzers Sonatas
Locatellis Sonatas
Teffarinis Sonatas

Haffe's Sonatas
Quantz Sonatas
Handel's Aires. 4 Parts
Tortoritis Sonatas
Gallos Sonatas
Shickards Sonatas

St. Martinis Duets. 2 Sets
Agrells Duets
Mahauts 12 Duets
Ruge's 12 Duets
Telemans Sonatas
Blavet & Gronemans Duets

Handels Favourite Aires from his Operas and Oratorios. 7 Volumes.
Haffe and Galuppi's Aires from the late Operas. 2 Volumes.

1

219

PRIMO

SONATA I

PRIMO

5

PRIMO

SONATA II

Siciliano

Allegro

PRIMO

PRIMO

SONATA III

Andante

Siciliano

PRIMO

7

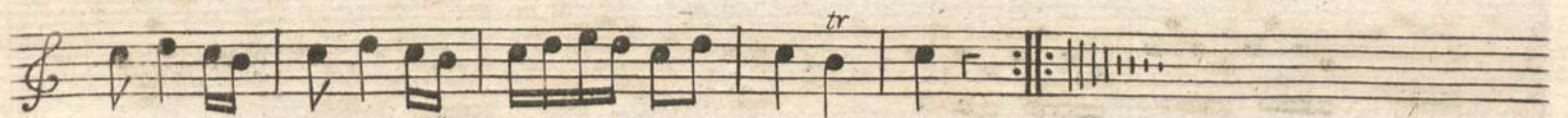

PRIMO

SONATA IV

Allegro

PRIMO

Adagio

Menuet

Detailed description of the musical score: The page contains two sections of music. The first section, labeled 'Adagio', is in 2/4 time and spans 11 staves. It begins with a treble clef and a key signature of one flat (B-flat). The music features a variety of rhythmic patterns, including eighth and sixteenth notes, and includes several trills (marked 'tr') and triplet markings (marked '3'). The second section, labeled 'Menuet', is in 3/4 time and also spans 11 staves. It begins with a treble clef and a key signature of one sharp (F#). This section is characterized by more complex rhythmic figures, including many triplets and trills, and concludes with a repeat sign and a final cadence.

PRIMO

SONATA V

Allegro

Adagio

PRIMO

- Triplets:** Numerous triplet markings (indicated by a "3" above a bracket) are used throughout the piece, particularly in the first half.
- Repeat Signs:** Double bar lines with repeat dots are used to indicate repeated sections of music.

PRIMO

SONATA VI

Allegro

f

p

Andante

Allegro

f

p

tr

tr

tr

tr

SIX SONATAS

FOR TWO

GERMAN FLUTES

OR

VIOLINS

with a Thorough Bass for the
HARPSICORD or VIOLONCELLO*Compos'd by*SIG.^R GIOVANNI AGRELL *&c.*

Opera Terza.

London. Printed for I. Walsh in Catharine Street in the Strand.

Of whom may be had

*For two German Flutes and a Bass.**Duets*Tartini's 12 Sonatas
Jomellis Sonatas
Ruge's Sonatas
Ciampis 12 Sonatas
Bezozzis 14 Sonatas
Defesch's 12 SonatasSt. Martinis Sonatas, Op. 6.
Carcanis Sonatas
Solniz Sonatas
Chinzers Sonatas
Locatellis Sonatas
Teffarinis SonatasHaffe's Sonatas
Quantz Sonatas
Handel's Aires, 4 Parts
Tortoritis Sonatas
Gallos Sonatas
Shickards SonatasSt. Martinis Duets, 2 Sets
Agrells Duets
Mahauts 12 Duets
Ruge's 12 Duets
Telemans Sonatas
Blavet & Gronemans DuetsHandel's Favourite Aires from his Operas and Oratorios, 7 Volumes.
Haffe and Galuppi's Aires from the late Operas, 2 Volumes.

2.

SECONDO

SONATA I

4

tr 3 tr 3 tr

1

Siciliano

1

tr

3

Allegro

tr tr tr tr

3
SECONDO

SONATA II

Siciliano

Allegro

1

SECONDO

Vivace Moderato

SONATA III

Andante

SECONDO

Siciliano

The Siciliano section begins with a treble clef and a 6/8 time signature. The music is characterized by a slow, graceful tempo. The first staff contains measures 1 through 10, featuring a melodic line with eighth and sixteenth notes, often beamed together. A trill (tr) is marked above the final note of the first staff. The second staff continues the melodic line, and the third staff shows a more rhythmic accompaniment with eighth notes. The fourth and fifth staves continue the piece, with various ornaments and a repeat sign at the end of the fifth staff.

Allegro

The Allegro section starts with a treble clef and a 2/4 time signature. The tempo is noticeably faster than the Siciliano. The first staff (measures 11-12) features a rhythmic pattern of eighth notes. The second staff (measures 13-14) includes several trills (tr) and a repeat sign. The third staff (measures 15-16) continues with eighth-note patterns and trills. The fourth staff (measures 17-18) shows a melodic line with a triplet (3) over two notes. The fifth staff (measures 19-20) features a melodic line with a trill (tr) and a repeat sign. The sixth staff (measures 21-22) continues the melodic line. The seventh staff (measures 23-24) features a melodic line with a triplet (3) over two notes. The eighth staff (measures 25-26) continues the melodic line. The ninth staff (measures 27-28) features a melodic line with a trill (tr) and a repeat sign. The tenth staff (measures 29-30) concludes the section with a melodic line and a repeat sign.

SECONDO

SONATA IV

Allegro

Allegro

SECONDO

Adagio

Minuet

SECONDO

SONATA V

Allegro

Adagio

SECONDO

SECONDO

SONATA VI

Allegro

po

Fe

Andante

Allegro

Po

Fe

Bayerische
 Staatsbibliothek
 MÜNCHEN

SIX SONATAS

FOR TWO

GERMAN FLUTES

OR

VIOLINS

with a Thorough Bass for the
HARPSICORD or VIOLONCELLO

Compos'd by

SIG.^R GIOVANNI AGRELL &c.

Opera Terza.

London. Printed for I. Walsh in Catharine Street in the Strand.

Of whom may be had

For two German Flutes and a Bass.

Duets

Tartinis 12 Sonatas
Jomellis Sonatas
Ruge's Sonatas
Ciampis 12 Sonatas
Bezozzis 14 Sonatas
Defech's 12 Sonatas

St. Martinis Sonatas, Op. 6.
Carcanis Sonatas
Solniz Sonatas
Chinzers Sonatas
Locatellis Sonatas
Teffarinis Sonatas

Haffe's Sonatas
Quantz Sonatas
Handel's Aires, 4 Parts
Tortoritis Sonatas
Gallos Sonatas
Shickards Sonatas

St. Martinis Duets, 2 Sets
Agrells Duets
Mahauts 12 Duets
Ruge's 12 Duets
Teleman's Sonatas
Blavet & Gronemans Duets

Handels Favourite Aires from his Operas and Oratorios, 7 Volumes.
Haffe and Galuppi's Aires from the late Operas, 2 Volumes.

Agrell
99

BASSO

Allegro

SONATA II

Siciliano

BASSO

BASSO

Allegro

SONATA IV

Allegro

BASSO

SONATA V

Allegro

Adagio

BASSO

BASSO

SONATA VI

Allegro

Andante

Allegro