

SONATA 6

Nicola Porpora

Giovanni Battista Costanzi

Adagio

Violoncello 1

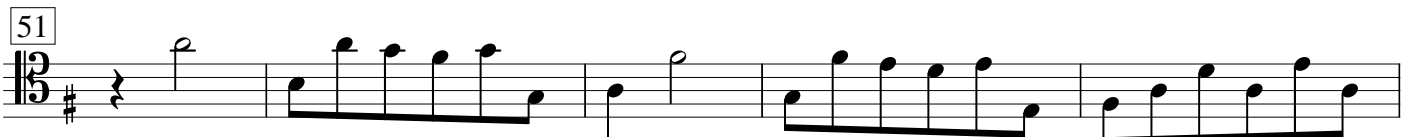
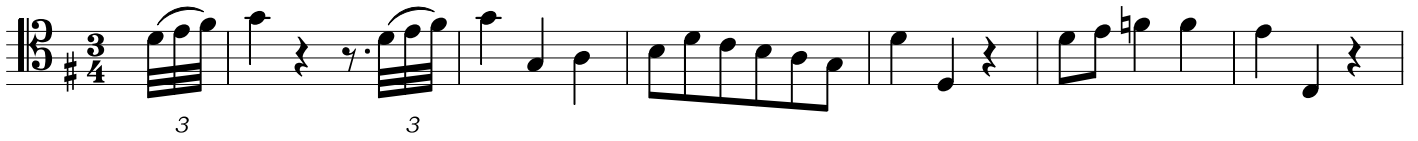
Allegro

73

82

91

98

105

118

140

Largo tacet

Allegro staccato

