ROMANZA

VIOLINO

ZD. FIBICH, op. 10
(1850—1900)
Rev. Spytihněv Šorm

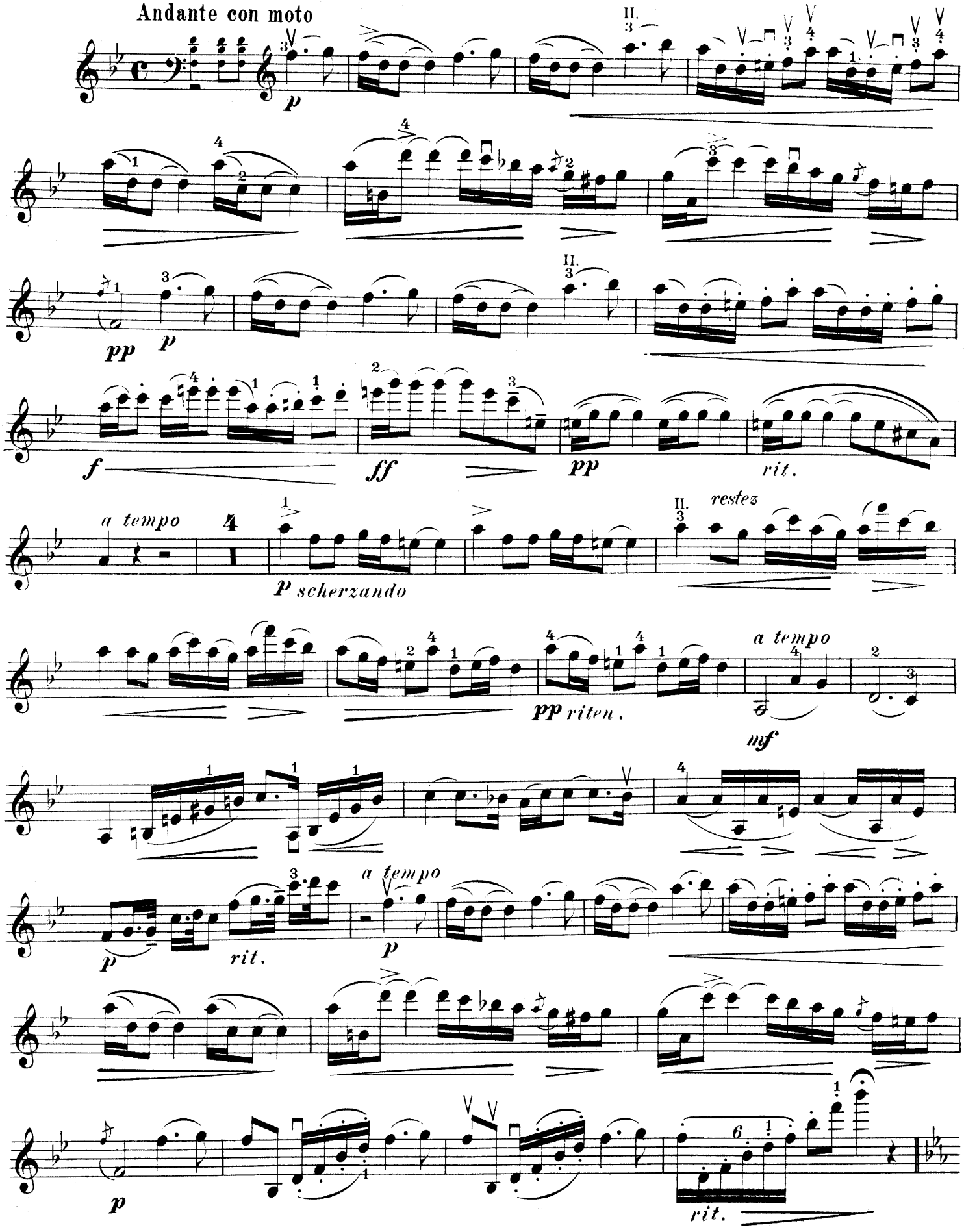

VIOLINO

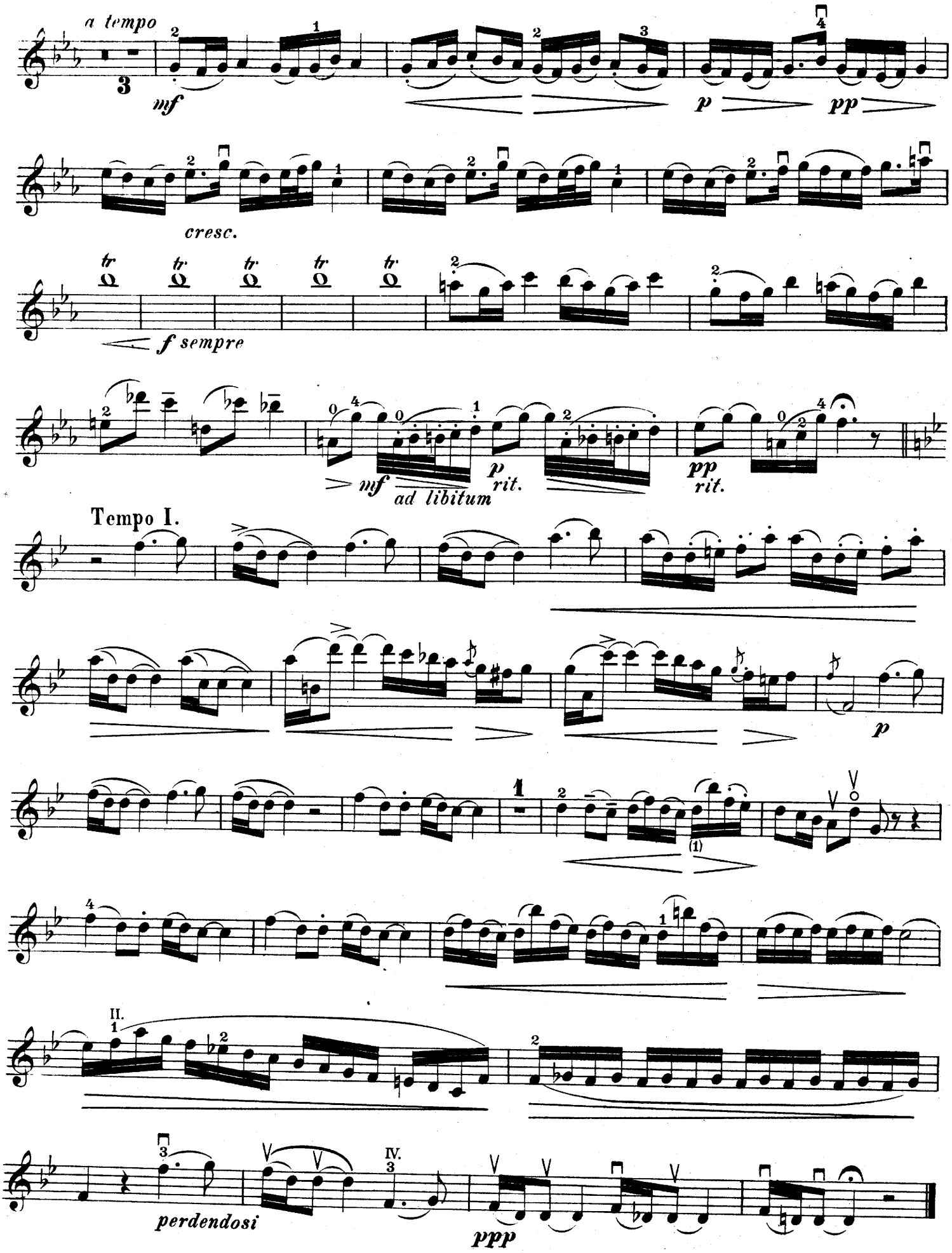
a tempo
mf
p
pp
cresc.
tr
f sempre
mf
ad libitum
p
rit.
pp
rit.
Tempo I.
p
II.
IV.
perdendosi
ppp

ROMANZA

PIANO

ZD. FIBICH, op. 10
(1850—1900)

Rev. Karel Šolc

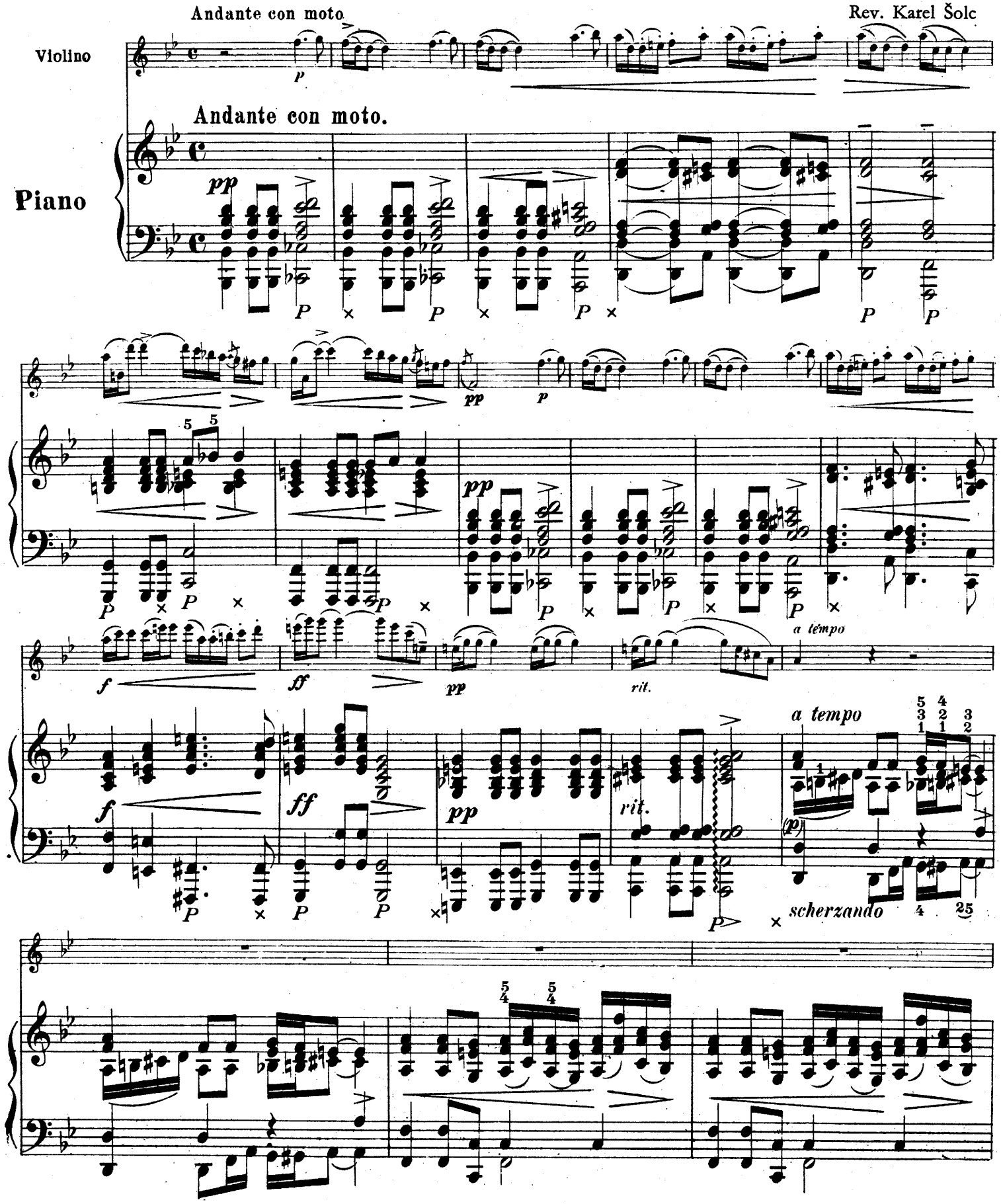

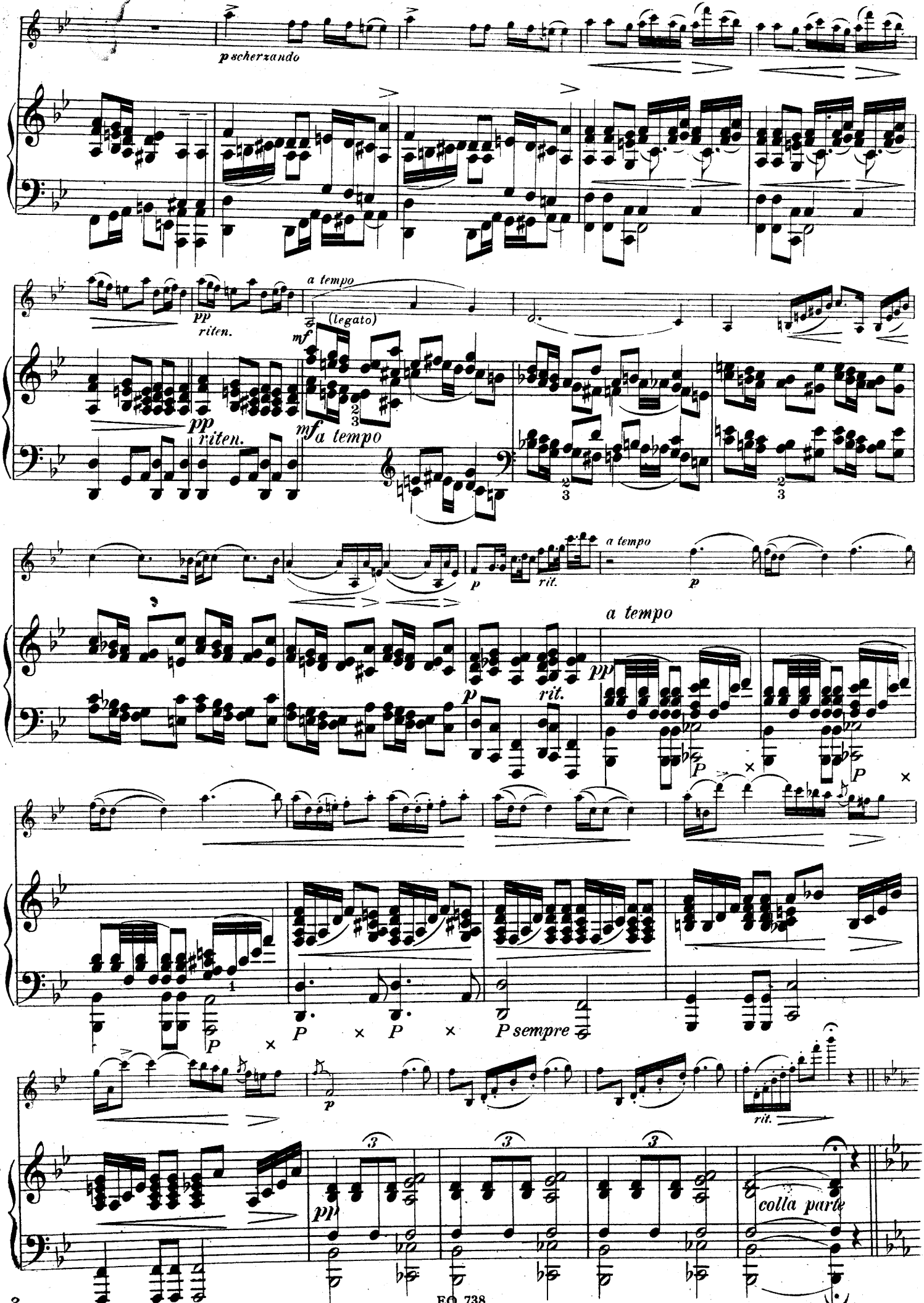
p scherzando
pp
riten.
a tempo
(legato)
mf
pp
riten.
mf
a tempo
p
rit.
a tempo
p
a tempo
p
rit.
pp
P
P
P
P
P
P sempre
p
rit.
pp
colla parte

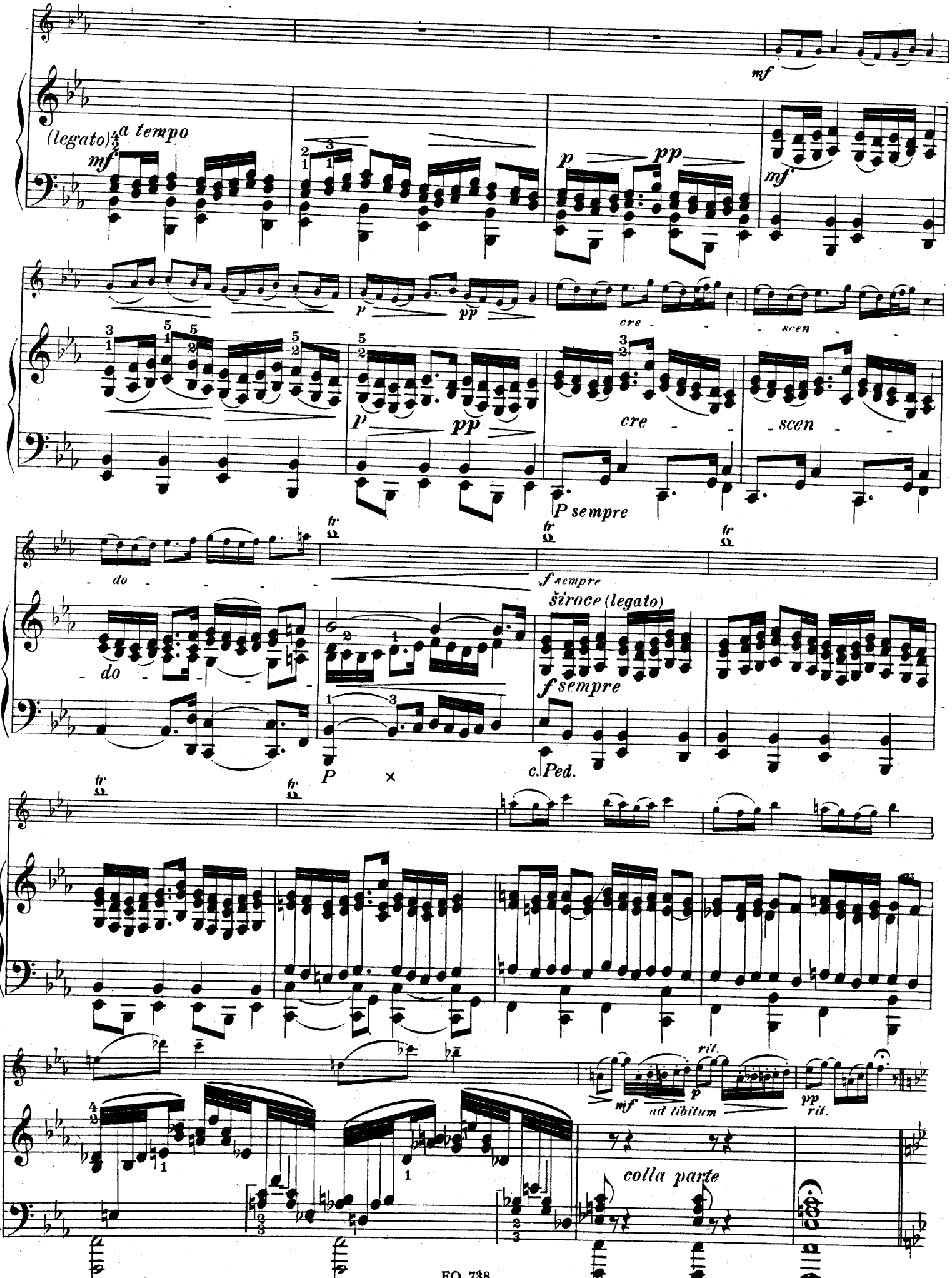
mf
(legato)
a tempo
mf
p
pp
mf
p
pp
cre
scen
p
pp
cre
scen
P sempre
tr
tr
tr
do
f sempre
široce (legato)
do
f sempre
P
×
c. Ped.
tr
tr
rit.
mf
p
ad libitum
pp
rit.
colla parte

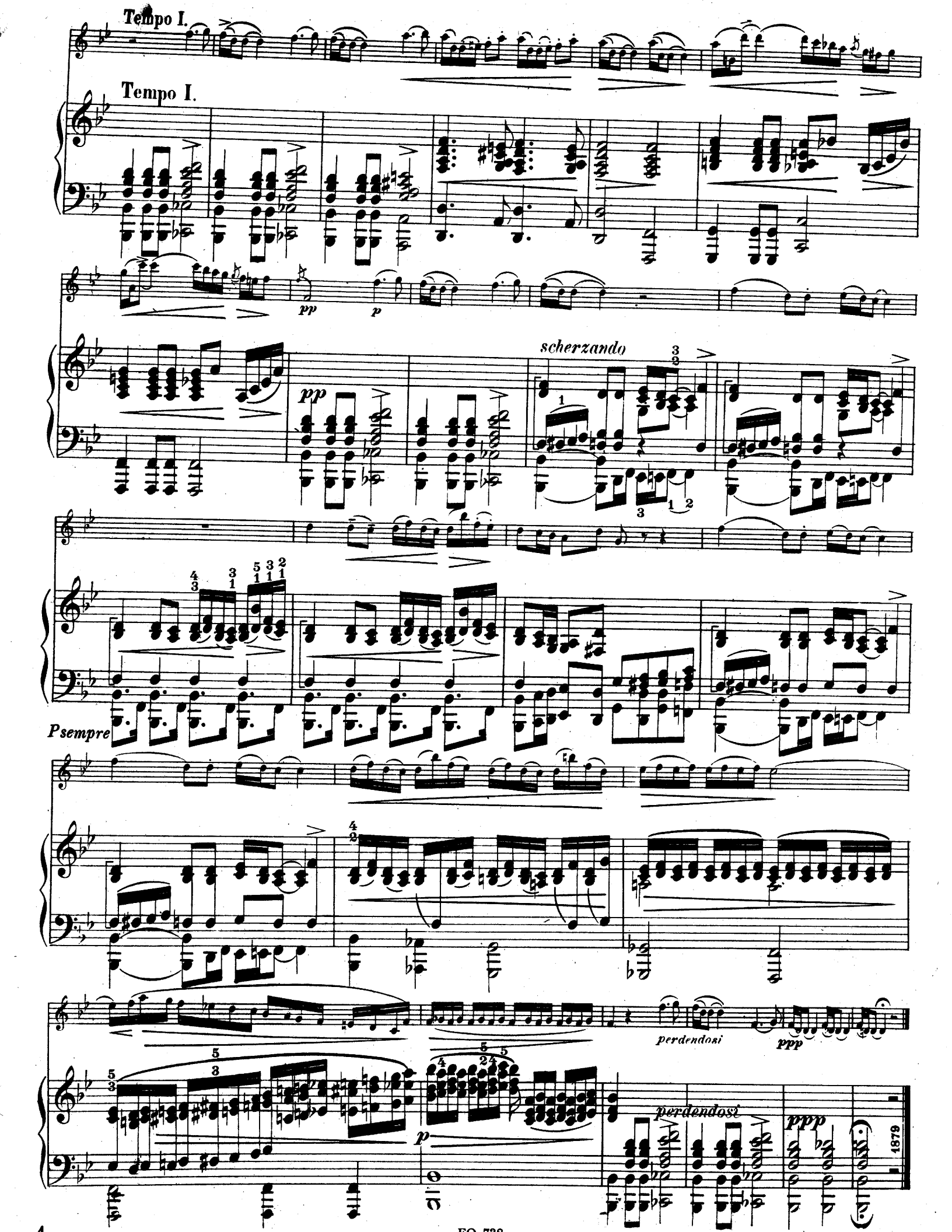
Tempo I.
Tempo I.
pp
p
scherzando
pp
Psempre
perdendosi
ppp
p
perdendosi
pppp
1879