

CAPRICCE
pour la
Guitarre

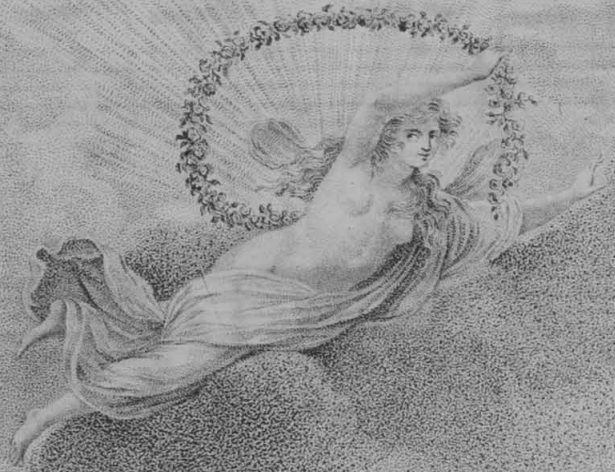

M^{ME}

MARIANNE DE BISSING

composé & dédié
a

par

Mauro Giuliani

Oeuvre II.

A Vienne chez Artaria et Comp.

N^o 2061

pr. 30 ~~rcm~~
50 u. à 70.

Gitarre

Allegro
Vivace.

1 4 0 1 4 1 0

sf *sf* *sf* *sf* *sf* *dimin:* *mf*

f *pp* *dol*

sf *dol*

pf *sf*

pf *sf*

This is a page of handwritten musical notation, likely for a piano or violin. It consists of ten staves of music. The notation includes treble clefs, treble clefs, and bass clefs. The music is written in a key signature of one sharp (F#). The dynamics range from *f* (forte) to *p* (piano), with *sf* (sforzando) and *dimin:* (diminuendo) also present. The music features various articulations, including accents and slurs, and includes fingerings such as 3, 6, and 7. The notation is dense and detailed, with many notes and rests.

