

Suite d'Airs de Danse

pour Trompette et Orgue

Score (08':59")

François Campion (1680 - 1748)

Arr. Michel Rondeau

1. Prélude - Marche ♩ = 100

Trumpet in C

Organ

C Tpt.

Org.

C Tpt.

Org.

Suite d'Airs de Danse - Champion - Score

2
13

C Tpt.

Org.

2. Gavotte - Allegro

C Tpt.

Org.

C Tpt.

Org.

C Tpt.

Org.

Suite d'Airs de Danse - Champion - Score

31

C Tpt.

Org.

36

C Tpt.

Org.

41

C Tpt.

Org.

46

3. Gavotte - Moderato

C Tpt.

Org.

Suite d'Airs de Danse - Champion - Score

4
50

C Tpt.

Org.

55

C Tpt.

Org.

Fine

60

C Tpt.

Org.

4. Gavotte - Vif

C Tpt.

Org.

Suite d'Airs de Danse - Champion - Score

69

C Tpt.

Org.

74

C Tpt.

Fine

Org.

Fine

5. Air - Moderato

78

C Tpt.

Org.

83

C Tpt.

Org.

Suite d'Airs de Danse - Champion - Score

6
90

C Tpt.

Org.

97

C Tpt.

Org.

1. ; 2.

104

C Tpt.

Org.

111

C Tpt.

Org.

Suite d'Airs de Danse - Champion - Score

6. Courante (Les⁷Délices)

118

C Tpt.

Org.

124

C Tpt.

Org.

130

C Tpt.

1.

2.

Org.

136

C Tpt.

Org.

Suite d'Airs de Danse - Champion - Score

8
142

C Tpt.

Org.

7. Gavotte - Vite

C Tpt.

Org.

152

C Tpt.

Org.

Fine

157

C Tpt.

Org.

Suite d'Airs de Danse - Champion - Score

162

C Tpt.

Org.

167

C Tpt.

Org.

C Tpt.

Org.

176

C Tpt.

Org.

rit.

Suite d'Airs de Danse

pour Trompette et Orgue

Trumpet in C

François Campion (1680 - 1748)

Arr. Michel Rondeau

1. Prélude - Marche ♩ = 100

2. Gavotte - Allegro

3. Gavotte - Moderato

Fine

Suite d'Airs de Danse - Champion - C Trumpet

4. Gavotte - Vif

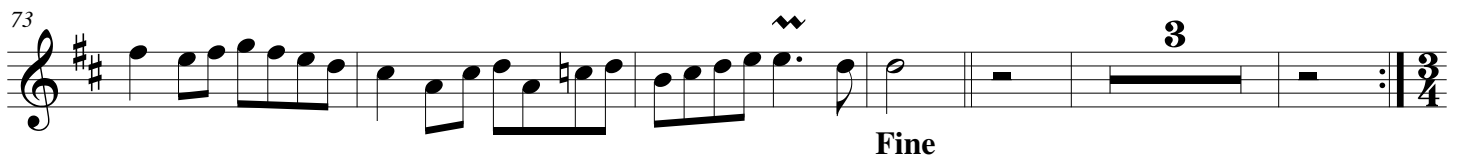
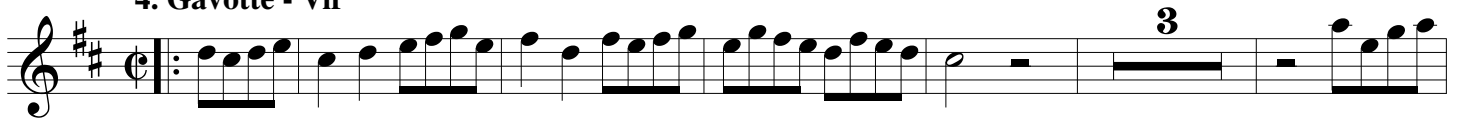

5. Air - Moderato

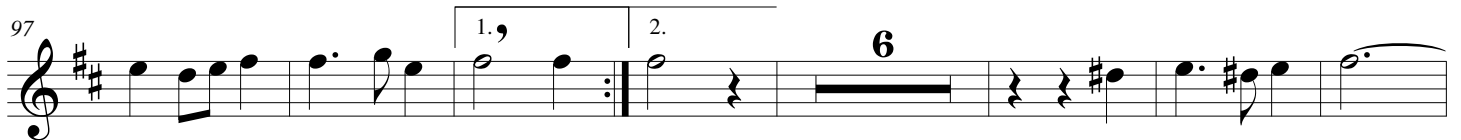
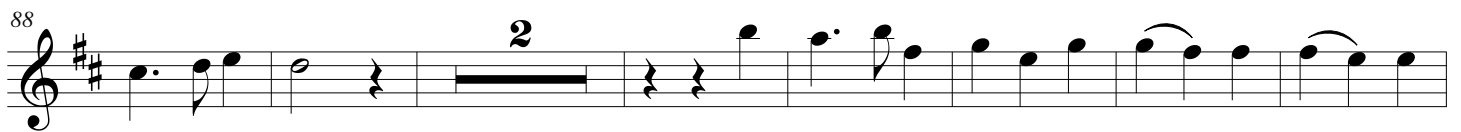

6. Courante (Les Délices) - Moderato

141

7. Gavotte - Vite

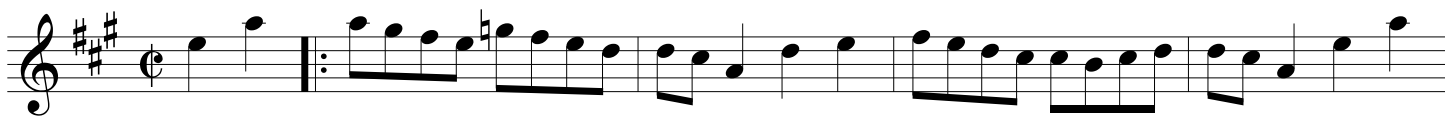

152

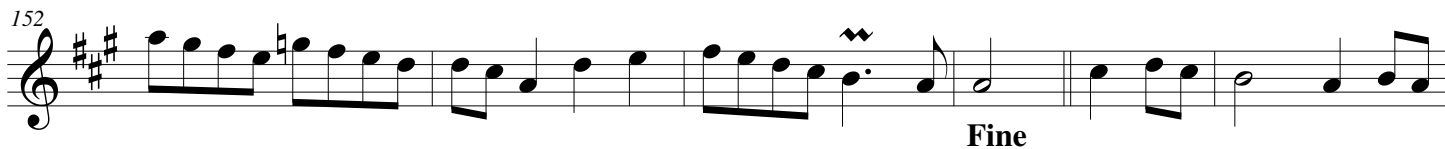

157

163

175

Suite d'Airs de Danse

pour Trompette et Orgue

Trumpet in A

François Campion (1680 - 1748)

Arr. Michel Rondeau

1. Prélude - Marche ♩ = 100

6

13

2. Gavotte - Allegro

22

34

40

3. Gavotte - Moderato

48

54

Fine

Suite d'Airs de Danse - Champion - A Trumpet

4. Gavotte - Vif

5. Air - Moderato

6. Courante (Les Délices) - Moderato

141

7. Gavotte - Vite

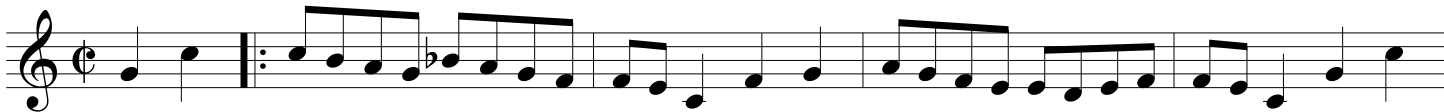

152

157

163

175

Suite d'Airs de Danse

pour Trompette et Orgue

Organ

François Campion (1680 - 1748)

Arr. Michel Rondeau

Trumpet in C

1. Prélude - Marche ♩ = 100

Organ

C Tpt.

Org.

C Tpt.

Org.

Suite d'Airs de Danse - Campion - Organ

2

C Tpt.

Org.

C Tpt.

2. Gavotte - Allegro

Org.

C Tpt.

Org.

C Tpt.

Org.

Suite d'Airs de Danse - Campion - Organ

C Tpt.

Org.

C Tpt.

Org.

C Tpt.

Org.

C Tpt.

Org.

3. Gavotte - Moderato

Suite d'Airs de Danse - Campion - Organ

4
50

C Tpt.

Org.

55

C Tpt.

Fine

Org.

Fine

60

C Tpt.

Org.

C Tpt.

4. Gavotte - Vif

Org.

Suite d'Airs de Danse - Campion - Organ

C Tpt.

69

Org.

C Tpt.

74

Fine

Org.

Fine

C Tpt.

78

5. Air - Moderato

Org.

C Tpt.

83

Org.

Suite d'Airs de Danse - Champion - Organ

6
90

C Tpt.

Org.

97

C Tpt.

Org.

104

C Tpt.

Org.

111

C Tpt.

Org.

Suite d'Airs de Danse - Campion - Organ

118

C Tpt.

Org.

123

C Tpt.

Org.

6. Courante (Les Délices) - Moderato

130

C Tpt.

Org.

136

C Tpt.

Org.

Suite d'Airs de Danse - Campion - Organ

8

C Tpt.  **142**

Org.  **142**

C Tpt. 

Org. **7. Gavotte - Vite** 

C Tpt.  **152** **Fine**

Org.  **152** **Fine**

C Tpt.  **157**

Org.  **157**

Suite d'Airs de Danse - Campion - Organ

C Tpt. ¹⁶²

Org. ¹⁶²

C Tpt. ¹⁶⁷

Org. ¹⁶⁷

C Tpt.

Org.

C Tpt. ¹⁷⁶

Org. ¹⁷⁶

rit.
