

Ave Maria Stella. Di Sig. Barbieri Organo

Solve vincha.

tasto solo

Tempo Giusto

Volta

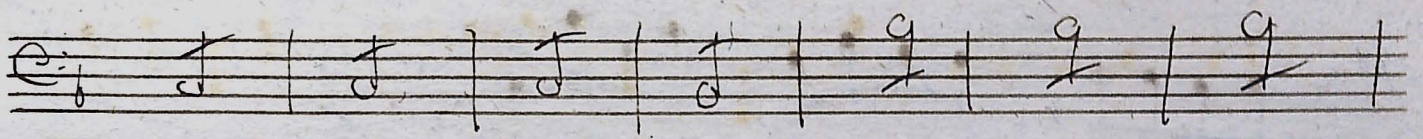
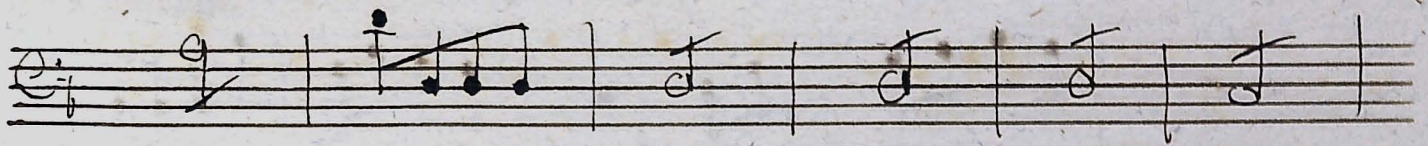
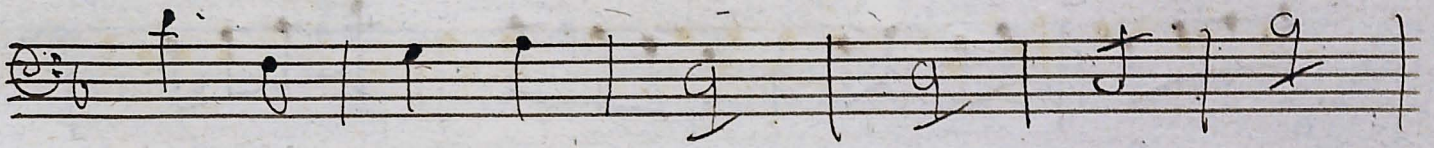
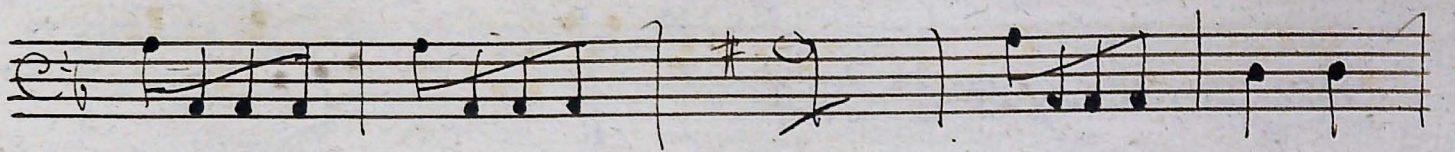

Monstruosa e sp.

Virgo singularis

no Wolffis

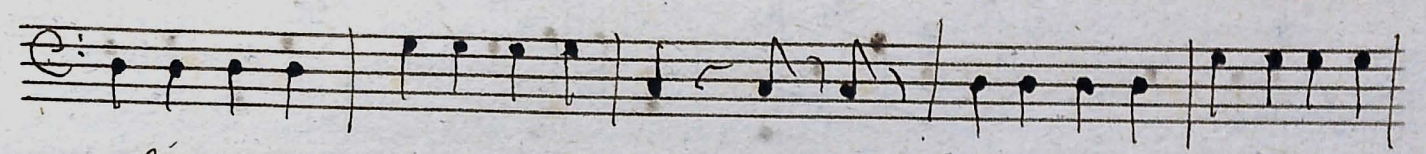
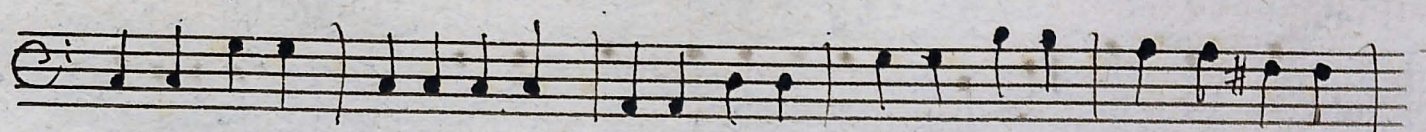

$\frac{6}{4}$  > #

*ritto solo*

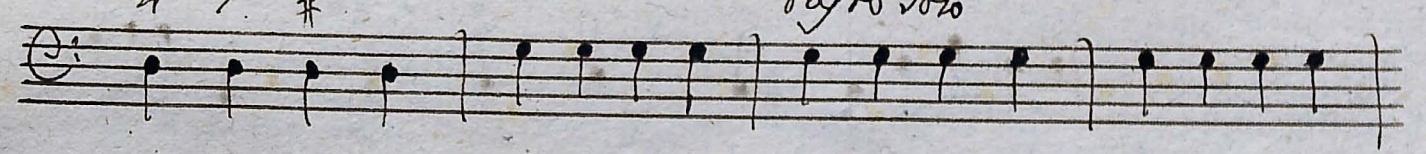

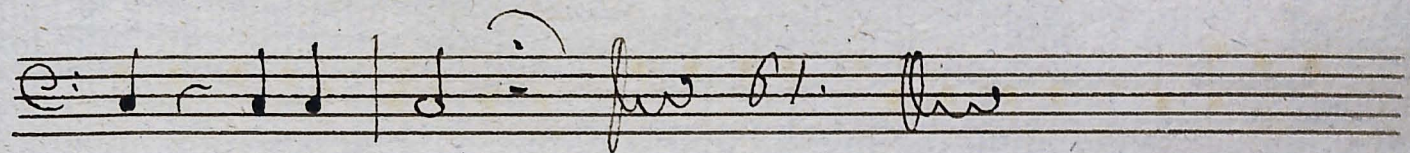
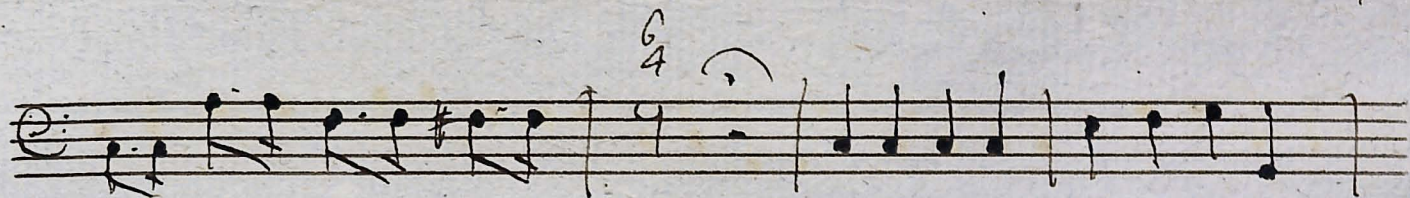

*Sit laus Deo.*

