

Oboe

Ch. Graupner

# Ouverture F-Dur GWV 443

Eingerichtet für Oboe, Englischhorn und Fagott

von Notenschreiber at IMSLP

Oboe

# Ouverture F-Dur GWV 443

Ch. Graupner

[Ouverture]

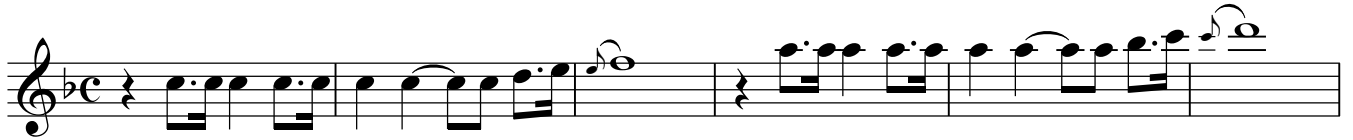

47

53

59

63

66

69

74

78

**Gavotte**

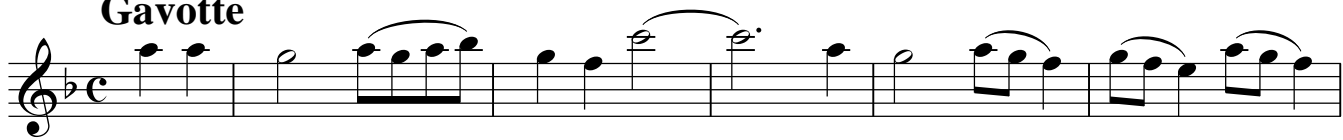

6

14

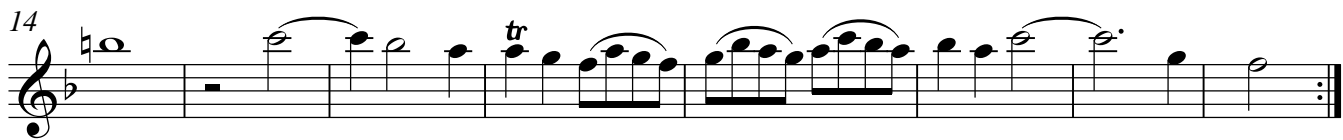

# La Speranza

Oboe

5

5

9

*pp*

This section contains the first nine measures of the piece. It is written in 3/4 time with a key signature of one flat. The music features a melodic line with several trills (tr) and slurs. The dynamics are marked *pp* (pianissimo).

## Air

7

12

17

25

This section contains measures 10 through 24. It is written in common time (C) with a key signature of one flat. The music is characterized by long, flowing lines with many slurs and trills (tr). The dynamics are *pp*.

## Menuet

9

17

25

**Menuet da capo**

This section contains measures 25 through 32. It is written in 3/4 time with a key signature of one flat. The music is a minuet, featuring a repeating first section (measures 25-30) and a second section (measures 31-32). The dynamics are *pp*.

Englischhorn

Ch. Graupner

# Ouverture F-Dur GWV 443

Eingerichtet für Oboe, Englischhorn und Fagott

von Notenschreiber at IMSLP

47

53

59

63

66

69

76

### Gavotte

6

14

**Air affetuoso**

**Air**

Fagott

Ch. Graupner

# Ouverture F-Dur GWV 443

Eingerichtet für Oboe, Englischhorn und Fagott

von Notenschreiber at IMSLP

Fagott

# Ouverture F-Dur GWV 443

Ch. Graupner

[Ouverture]

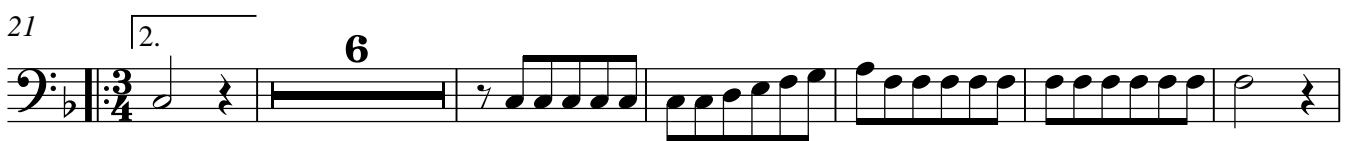

47

53

59

64

69

76

### Gavotte

6

14

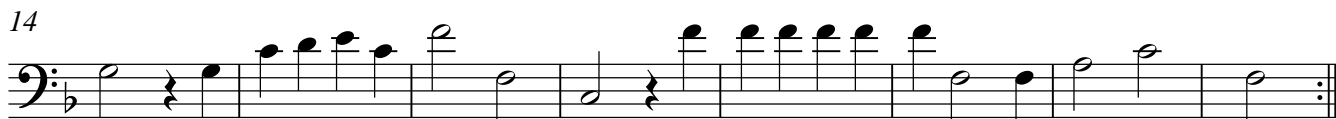

### La Speranza

7

### Air

9

17

25

### Menuet

9

17 Trio

25
