

Descant Recorder 1

Canzon Primi Toni a 10, (1597,Ch.176)

Giovanni Gabrieli (c1554-1612)

8

4

8

11

14

18

22

25

28

Descant Recorder 1

31

34

37

43

48

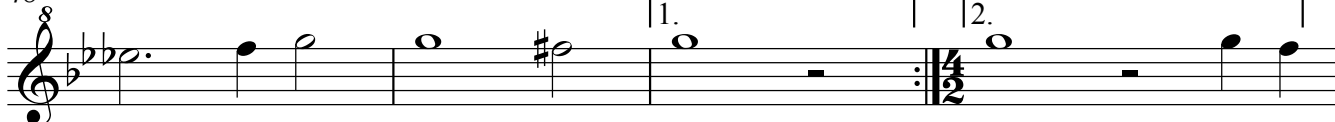

52

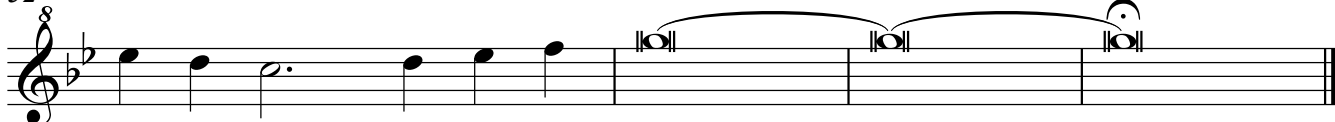

Descant Recorder 2

Canzon Primi Toni a 10, (1597,Ch.176)

Giovanni Gabrieli (c1554-1612)

3

7

11

14

17

22

25

28

35

2

4

8

39

44

49

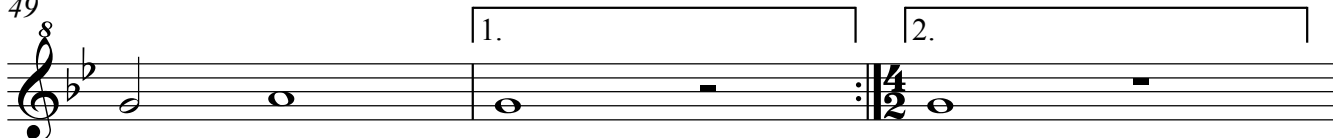

52

Descant Recorder 3

Canzon Primi Toni a 10, (1597,Ch.176)

Giovanni Gabrieli (c1554-1612)

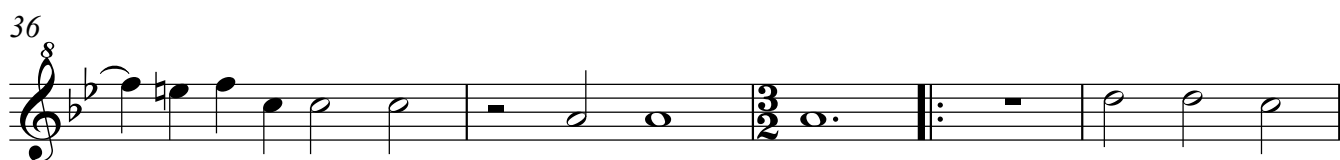
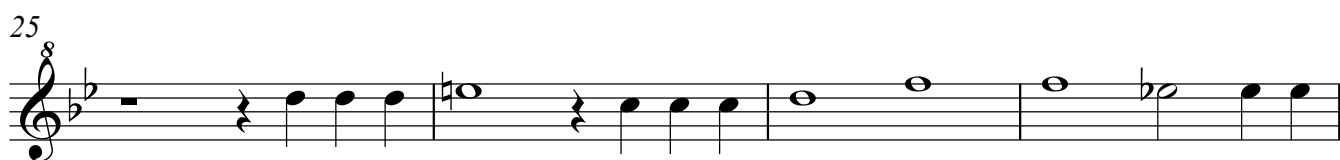
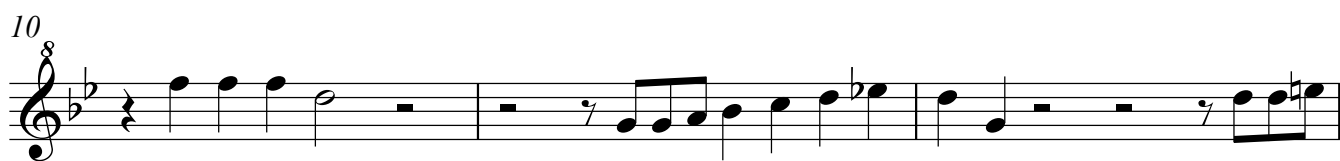
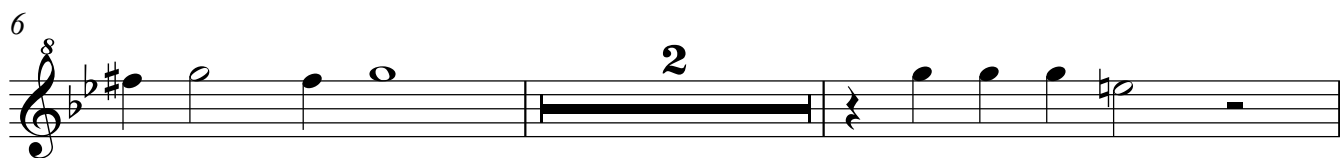

41

46

51

53

Canzon Primi Toni a 10, (1597,Ch.176)

Descant Recorder 4

Giovanni Gabrieli (c1554-1612)

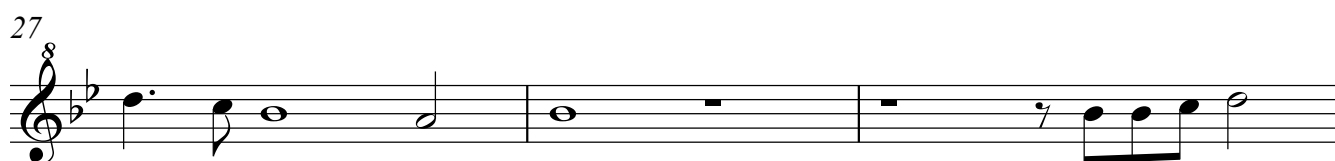
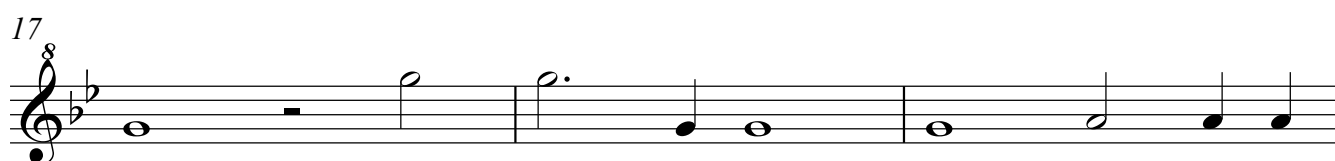

32

35

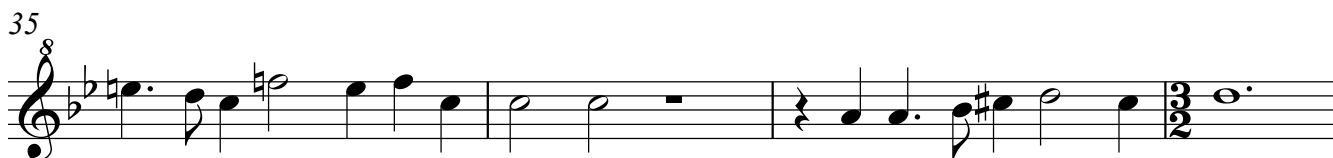

39

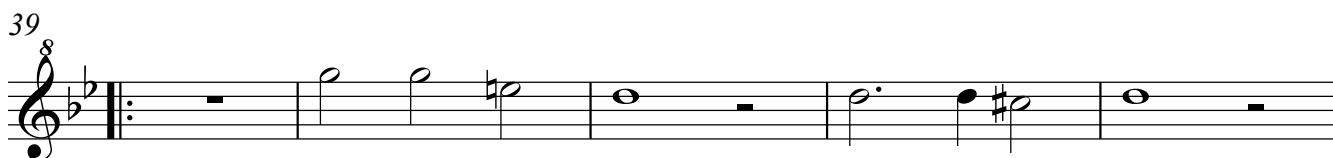

44

49

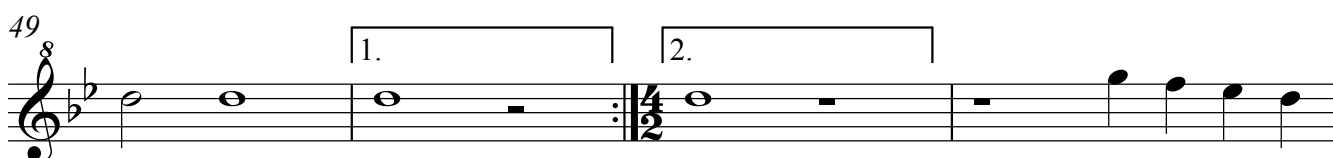

53

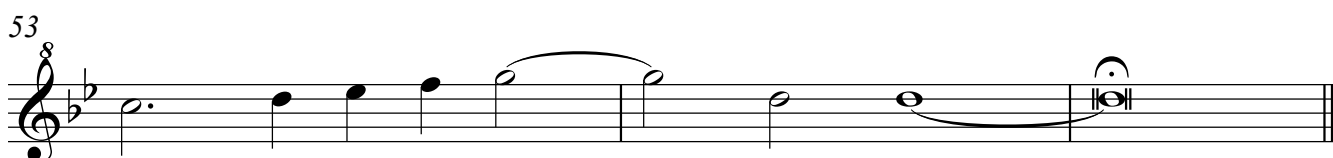

Treble Recorder 1

Canzon Primi Toni a 10, (1597,Ch.176)

Giovanni Gabrieli (c1554-1612)

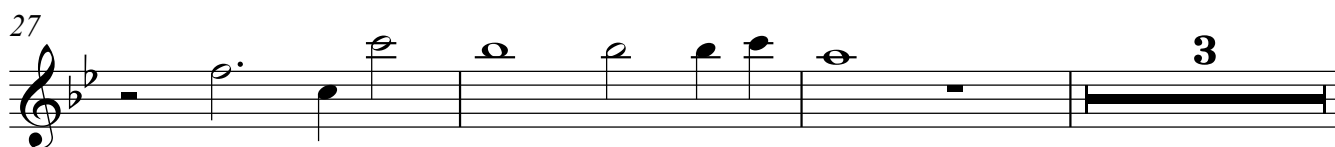
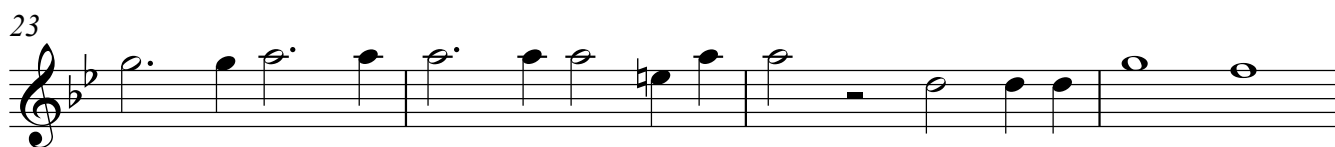
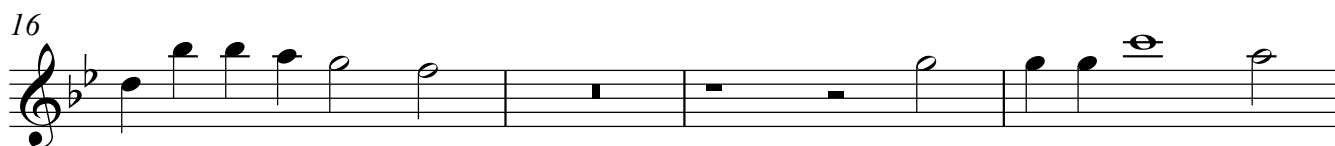
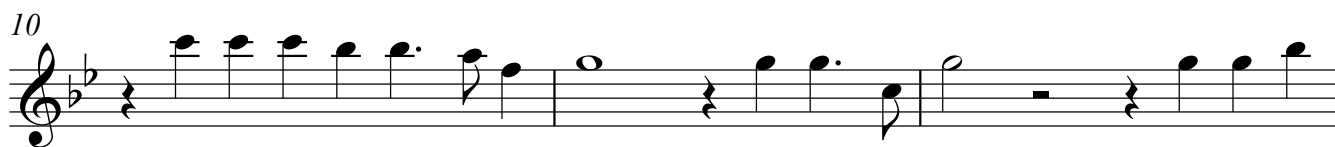
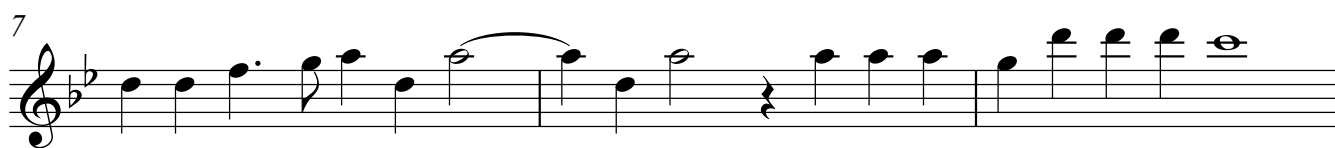
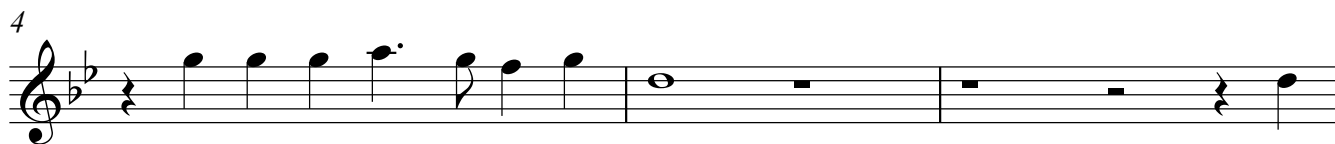

33

36

39

44

49

52

Treble Recorder 2

Canzon Primi Toni a 10, (1597,Ch.176)

Giovanni Gabrieli (c1554-1612)

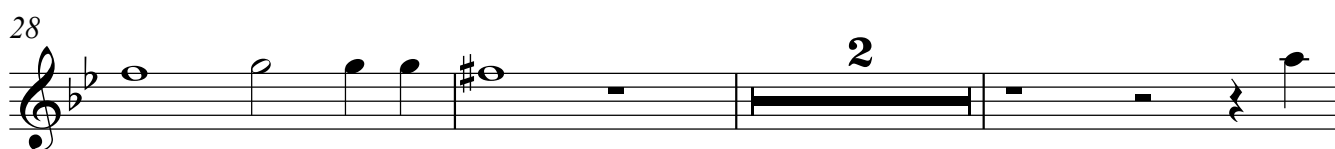
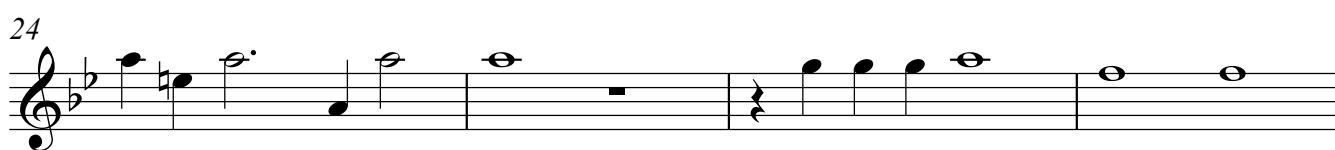
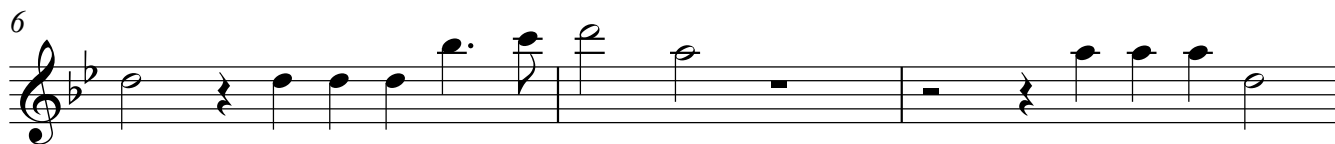

33

36

40

45

50

53

Treble Recorder 3

Canzon Primi Toni a 10, (1597,Ch.176)

Giovanni Gabrieli (c1554-1612)

30

33

36

40

45

51

Tenor Recorder

Canzon Primi Toni a 10, (1597,Ch.176)

Giovanni Gabrieli (c1554-1612)

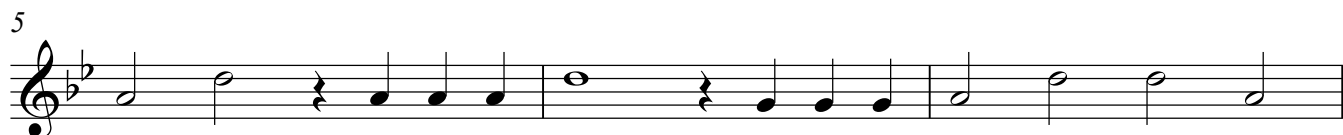

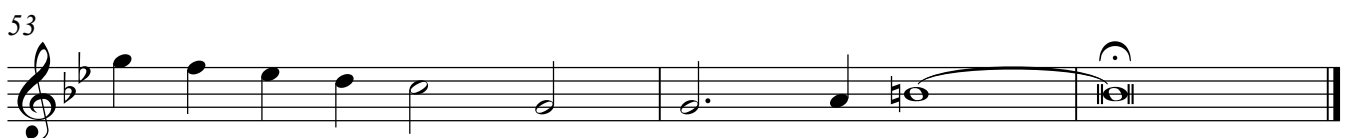
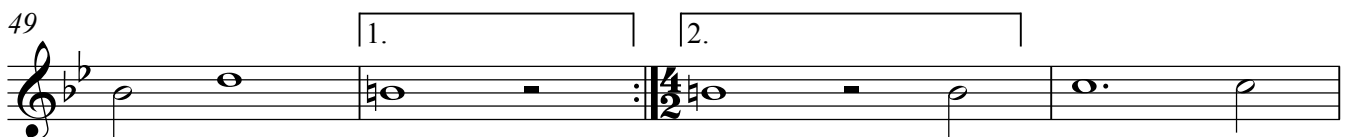
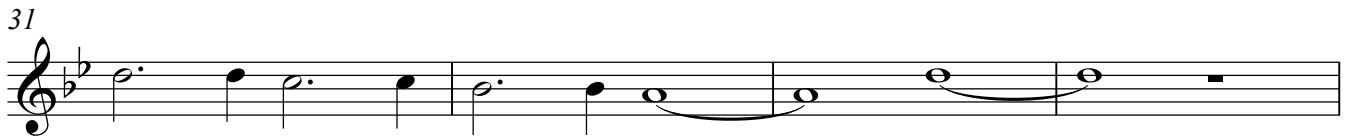

Bass Recorder 1

Canzon Primi Toni a 10, (1597,Ch.176)

Giovanni Gabrieli (c1554-1612)

2

5

8

11

15

18

22

2

27

5

35

39

44

49

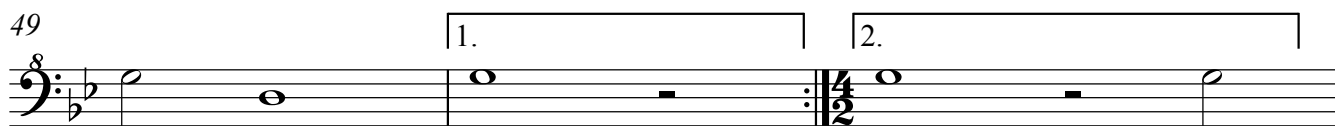

52

Bass Recorder 2

Canzon Primi Toni a 10, (1597,Ch.176)

Giovanni Gabrieli (c1554-1612)

40

45

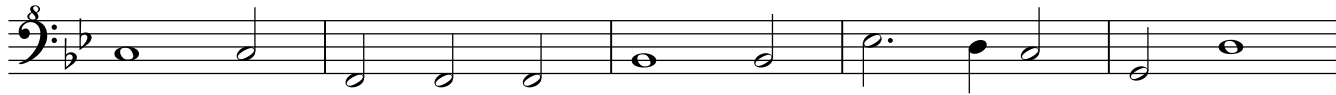

50

