ANDANTE.

Andante semplice. (♪ = 96)

JOSEF SUK.
(* 4.I.1874 – † 29.V.1935)

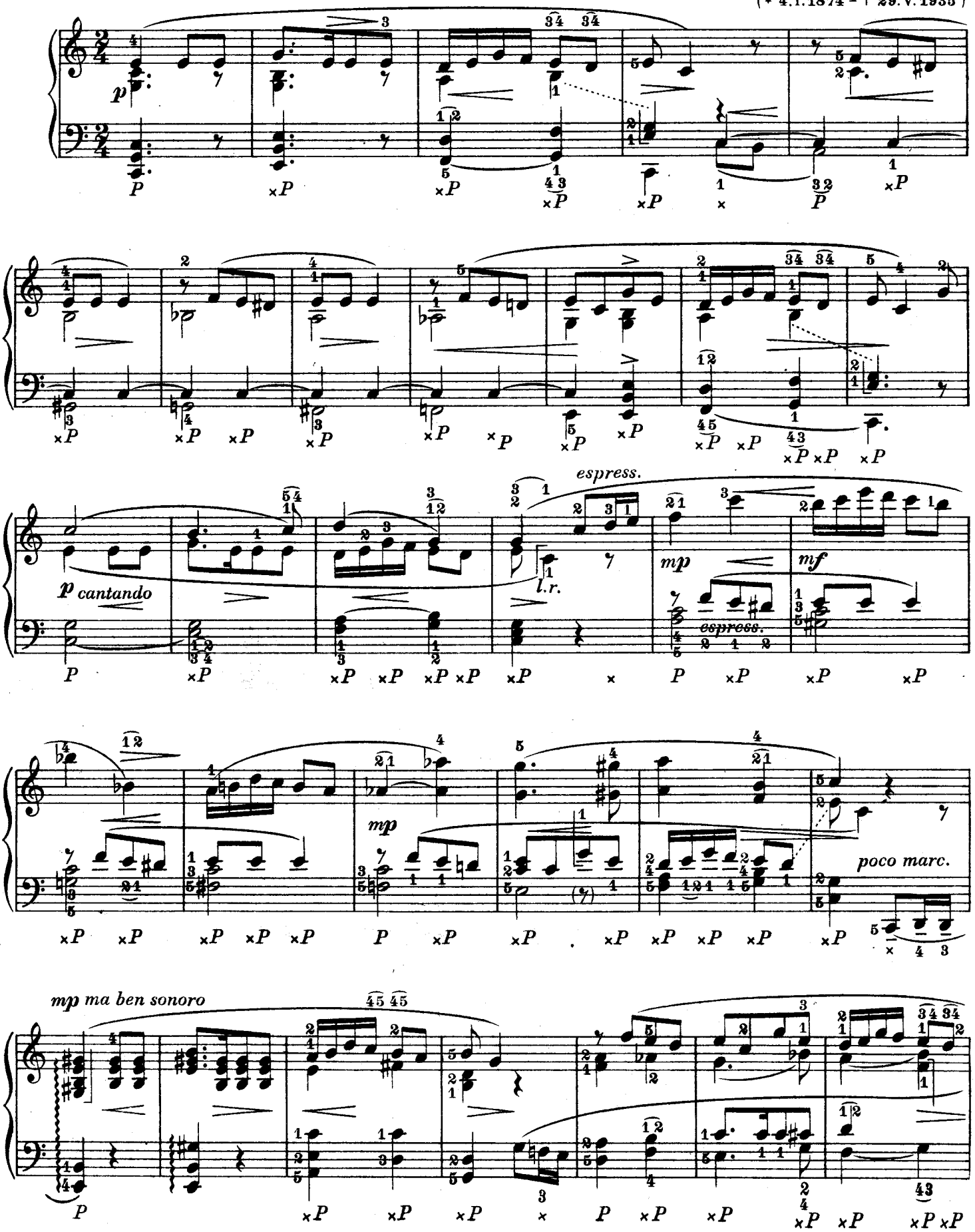

Copyright 1904 by Hudební Matice, Prague

poco cantando

espress.

pr. r.

ritard.

di - mi - nu - en - do

pp

a tempo

ben cantando

pp dolcissimo

mf

mp

a)

p sotto

pr. r.

come prima

mf

mp

a)

p

snadněji

pochettino più agitato

(più)

ac-ce-le-ran-do

sosten. string.

cre-scen-do mol-to

Tempo I.

sostenuto

a tempo

f molto espress.

meno f

a)

mp

b)

più p

b)

pp

ritard.

ritard.

p cant.

Pedale come prima

snadněji

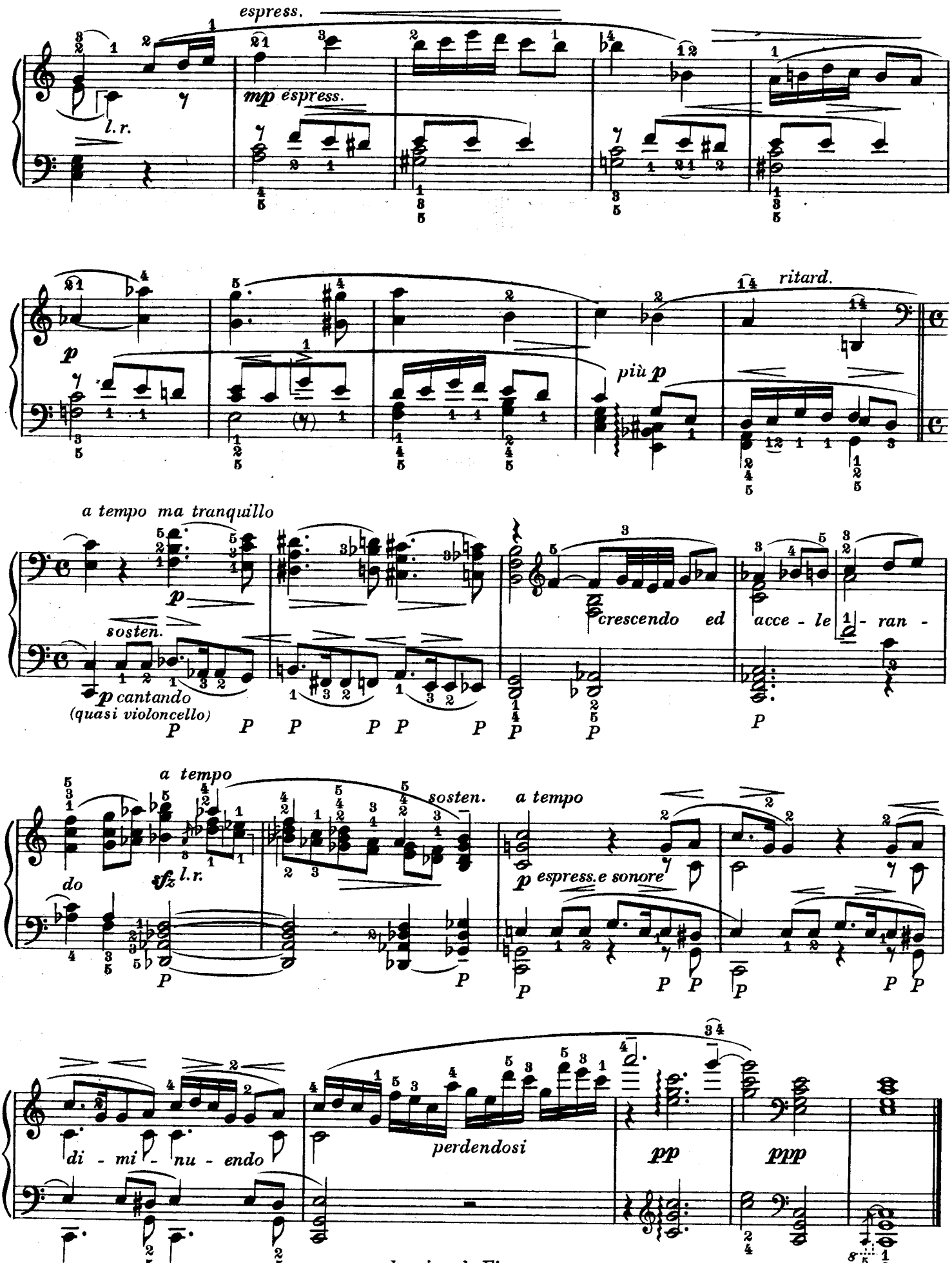
espress.
l.r.
mp espress.
p
più p
ritard.
a tempo ma tranquillo
sosten.
p cantando
(quasi violoncello)
crescendo ed acce - le - ran -
a tempo
do
sfz l.r.
sosten.
a tempo
p espress.e sonore
di - mi - nu - endo
perdendosi
pp
ppp
una corda sin al Fine

„ELLA“- POLKA.

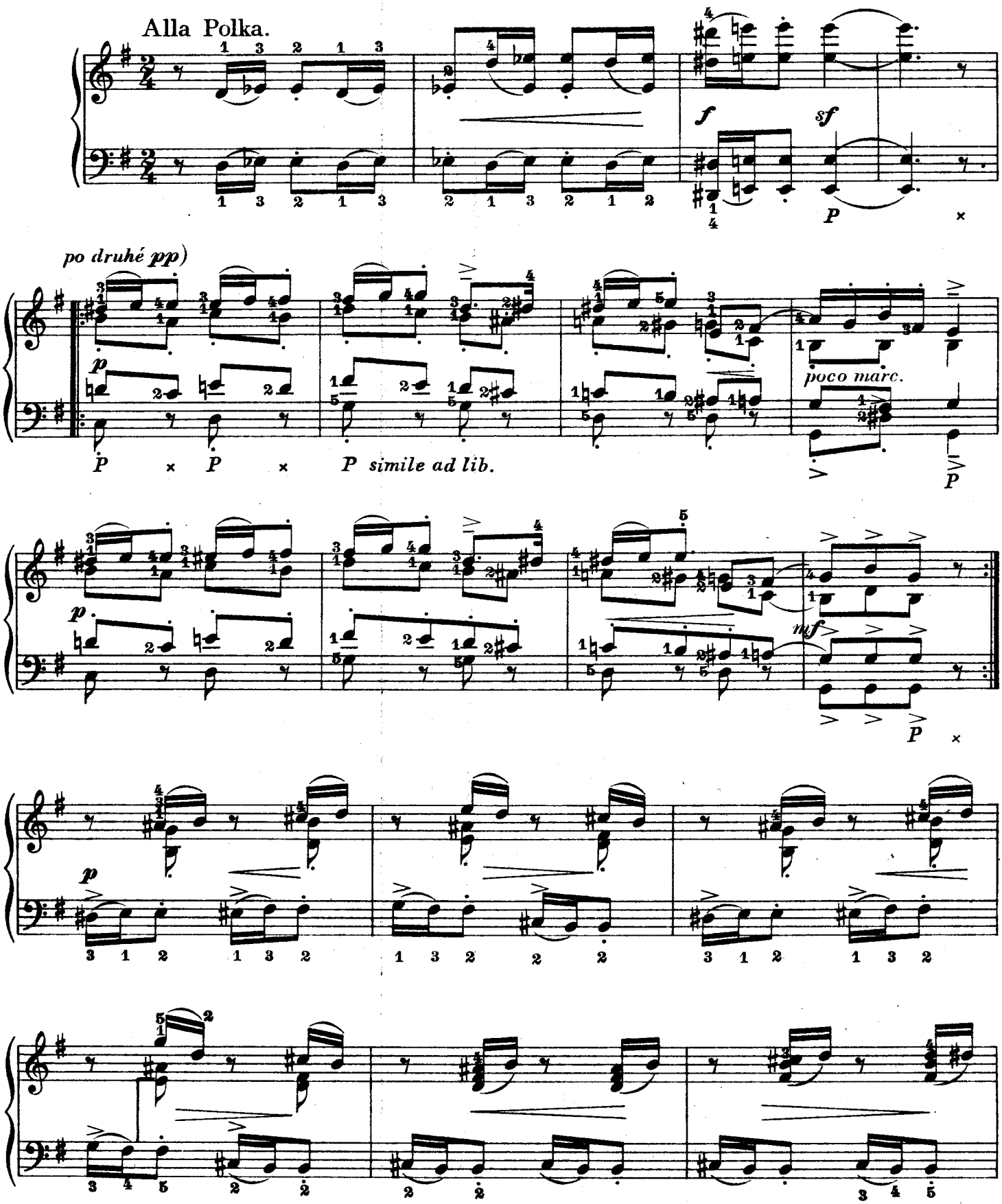
Alla Polka.
f
sf
P
po druhé pp)
p
P × P ×
P simile ad lib.
poco marc.
P
p
mf
P ×
p

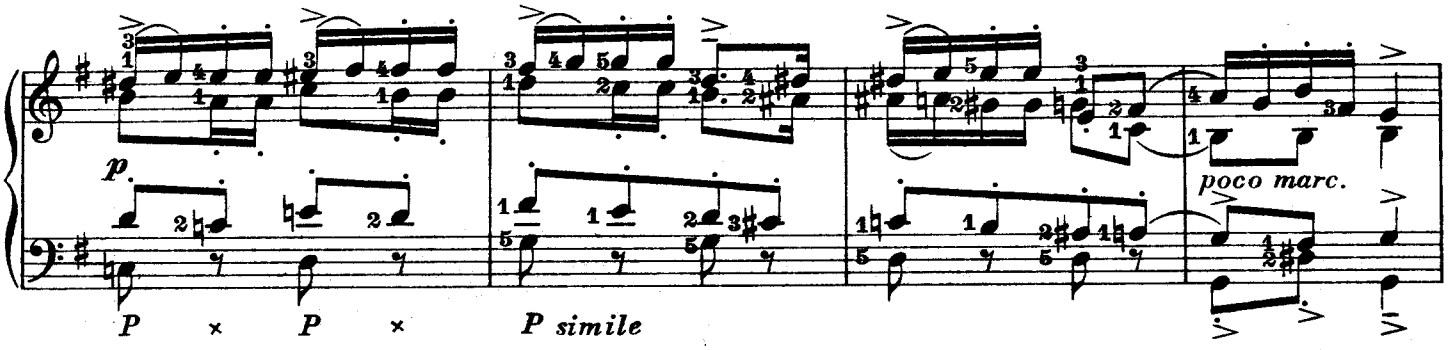
p
P × P ×
P simile
poco marc.

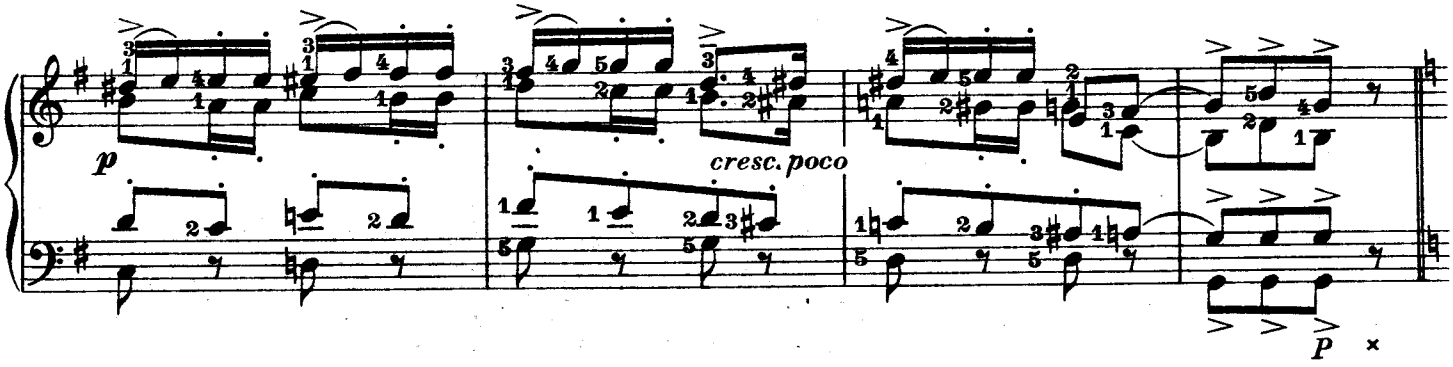
p
cresc. poco
P ×

Trio.

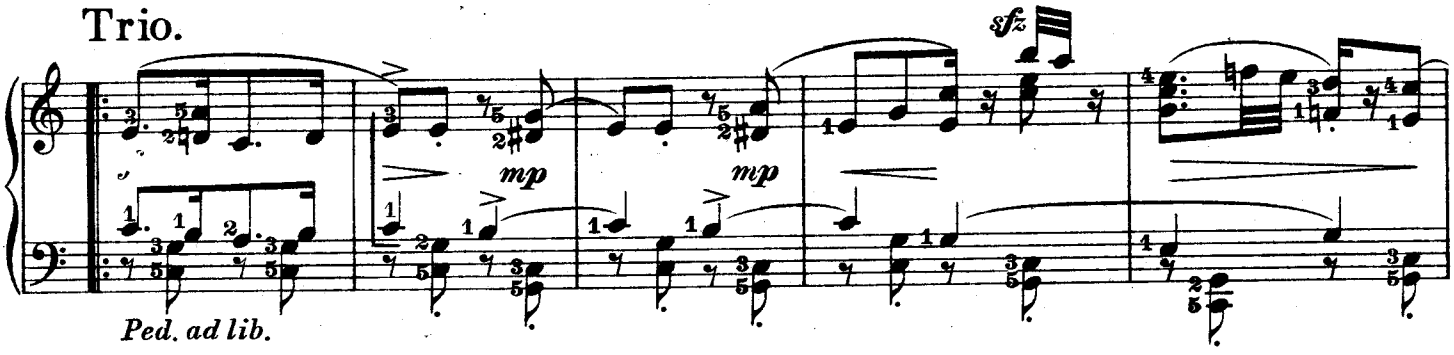
sfz
mp
mp
Ped. ad lib.

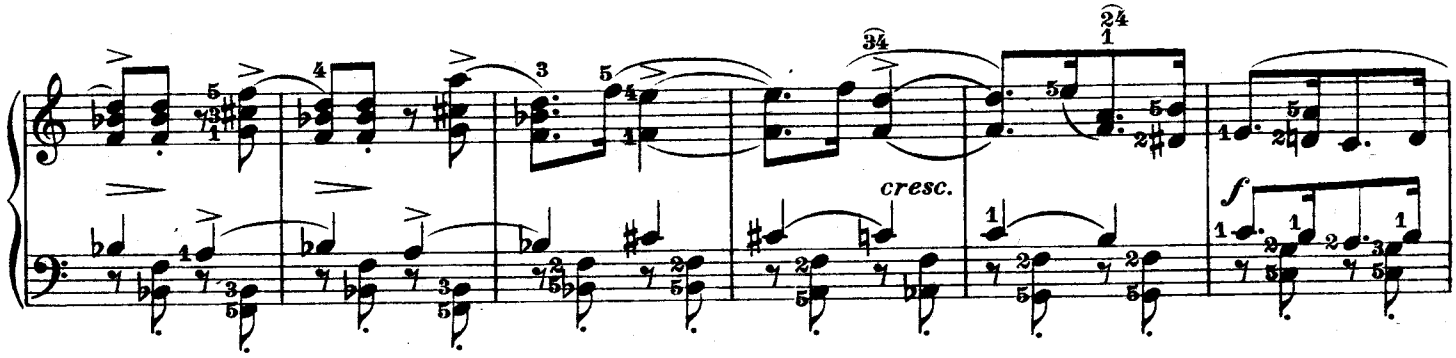
cresc.
f

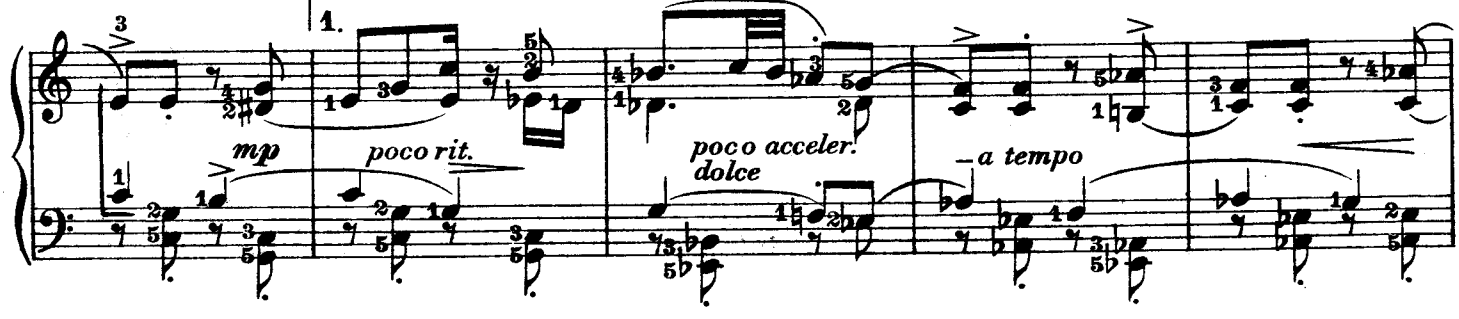
1.
mp
poco rit.
poco acceler.
dolce
a tempo

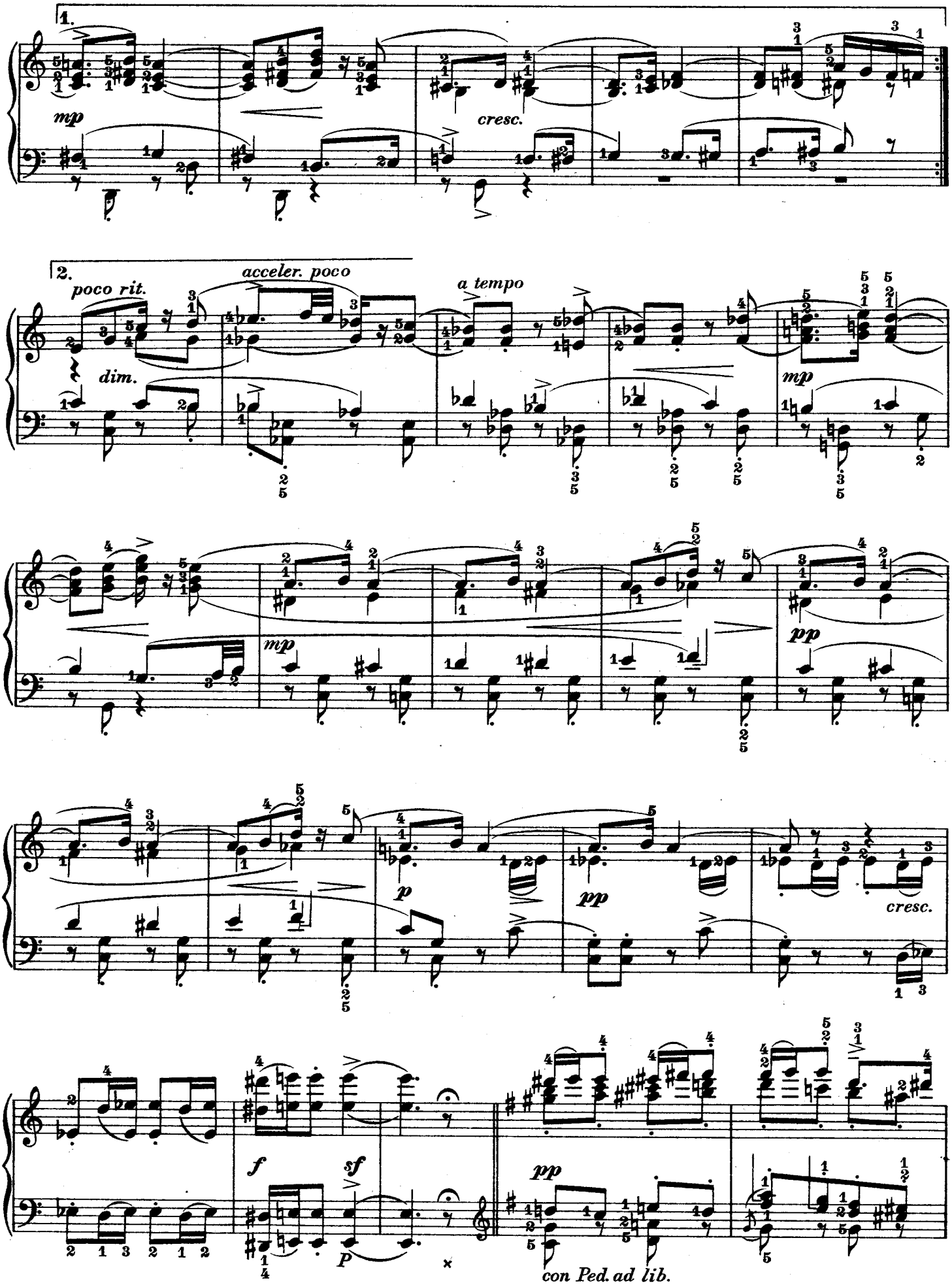
1.
mp
cresc.
2.
poco rit.
acceler. poco
a tempo
dim.
mp
mp
pp
p
pp
cresc.
f
sf
P
pp
con Ped. ad lib.

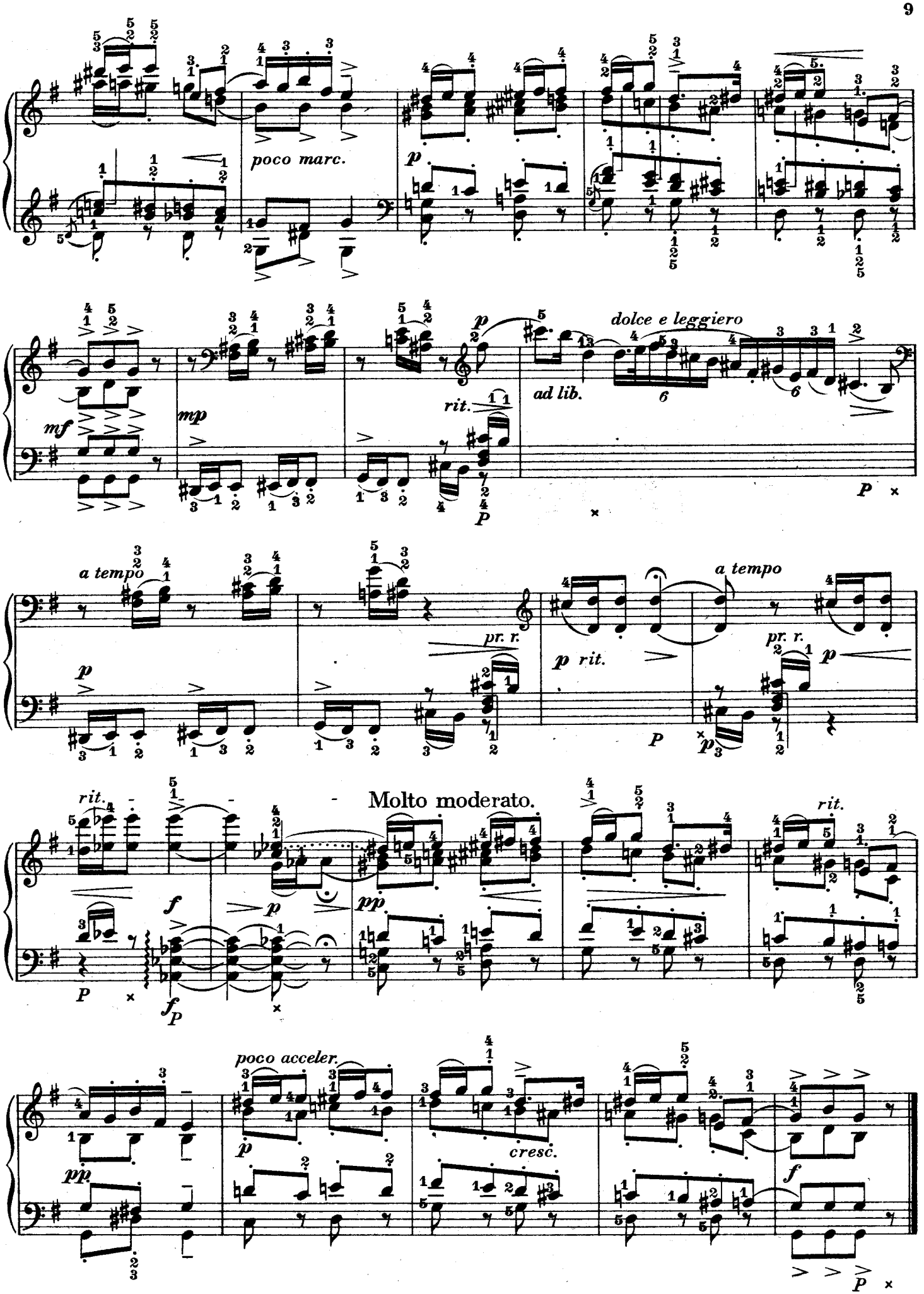
poco marc.
dolce e leggiero
ad lib.
rit.
a tempo
pr. r.
Molto moderato.
poco acceler.
cresc.

Paní K. Růžičkové.

LÍSTEK DO PAMÁTNÍKU.

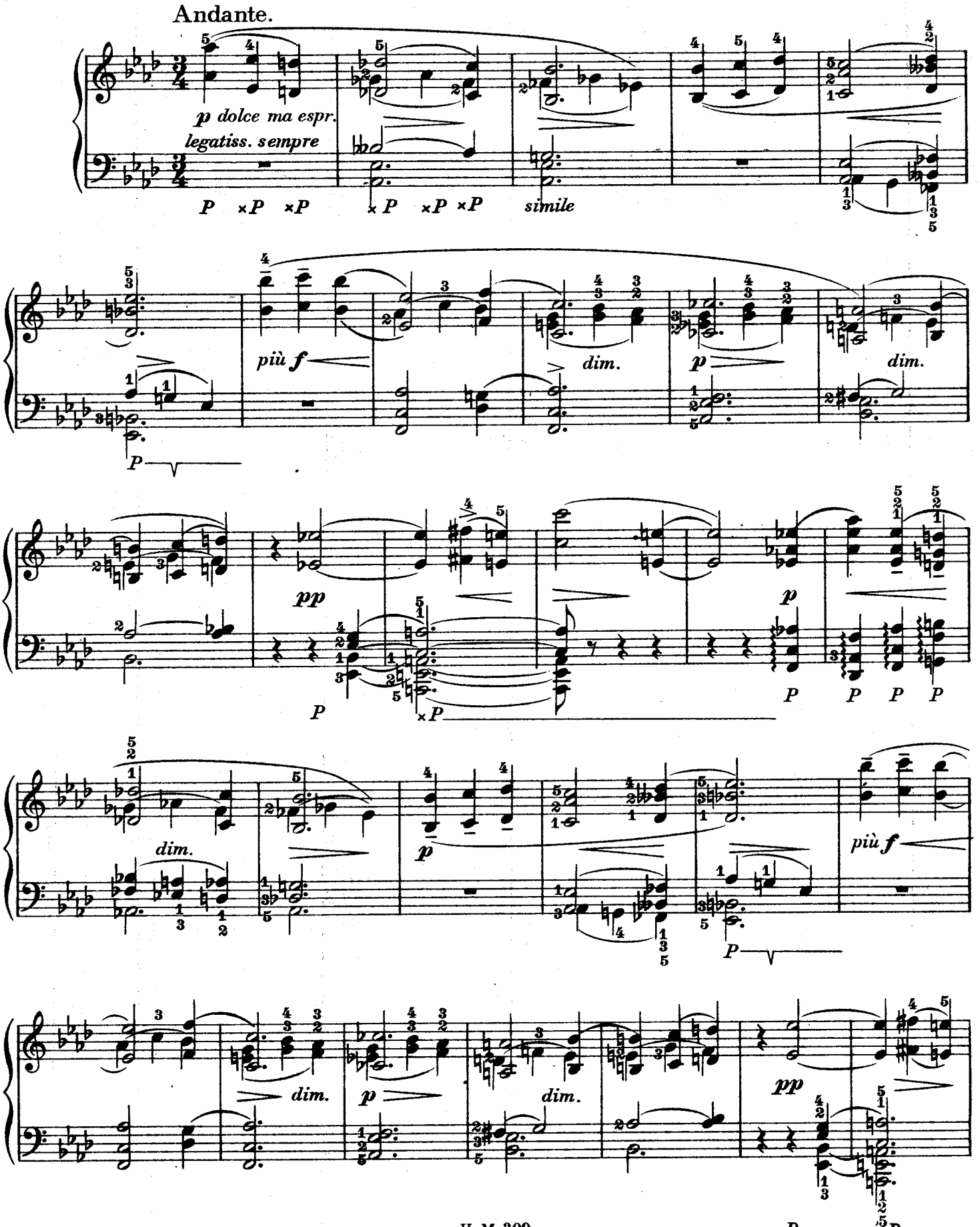

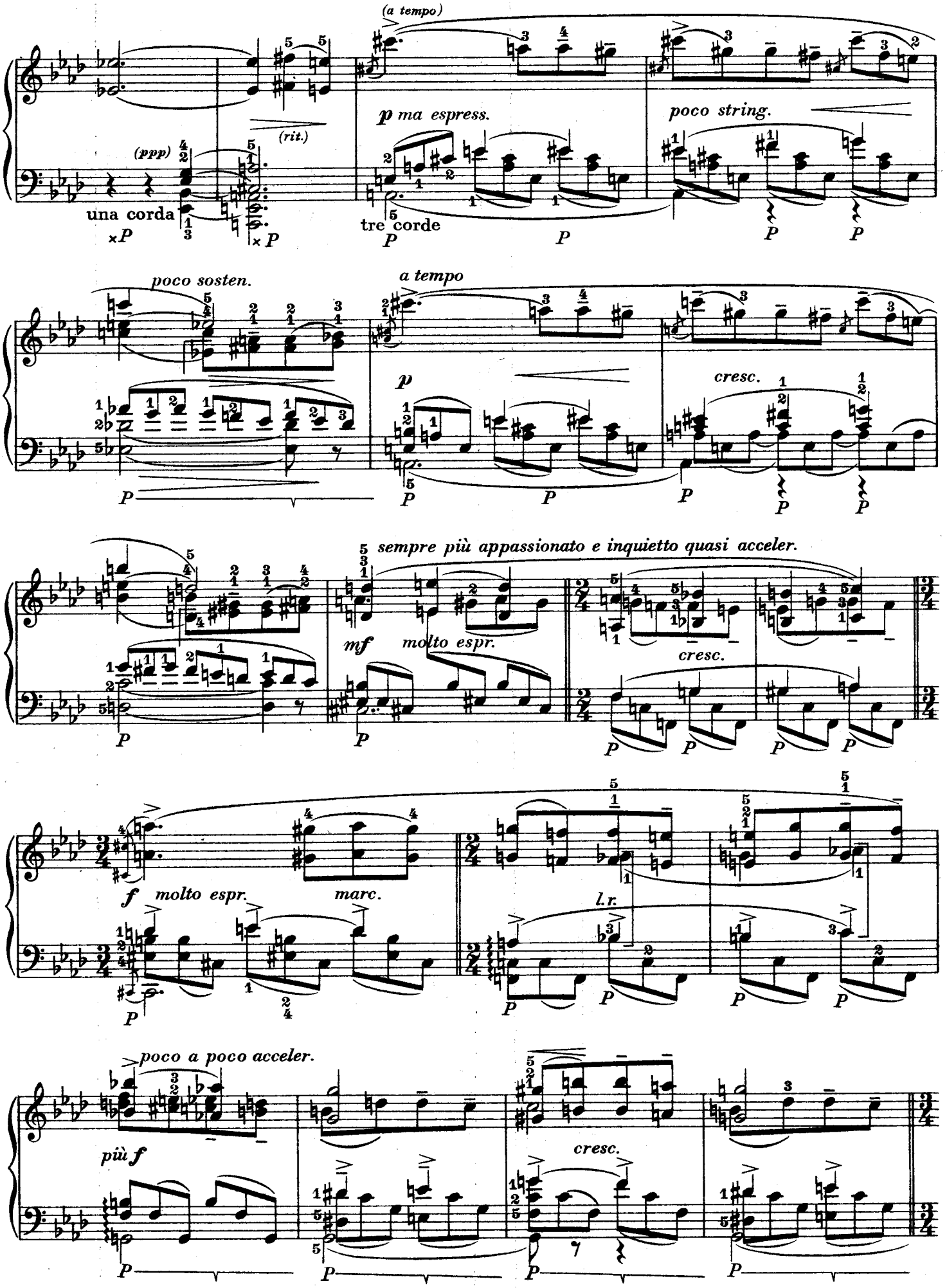
(a tempo)
(ppp)
una corda
(rit.)
tre corde
p ma espress.
poco string.
poco sosten.
a tempo
cresc.
sempre più appassionato e inquietto quasi acceler.
mf
molto espr.
cresc.
f
molto espr.
marc.
l.r.
poco a poco acceler.
più f
cresc.

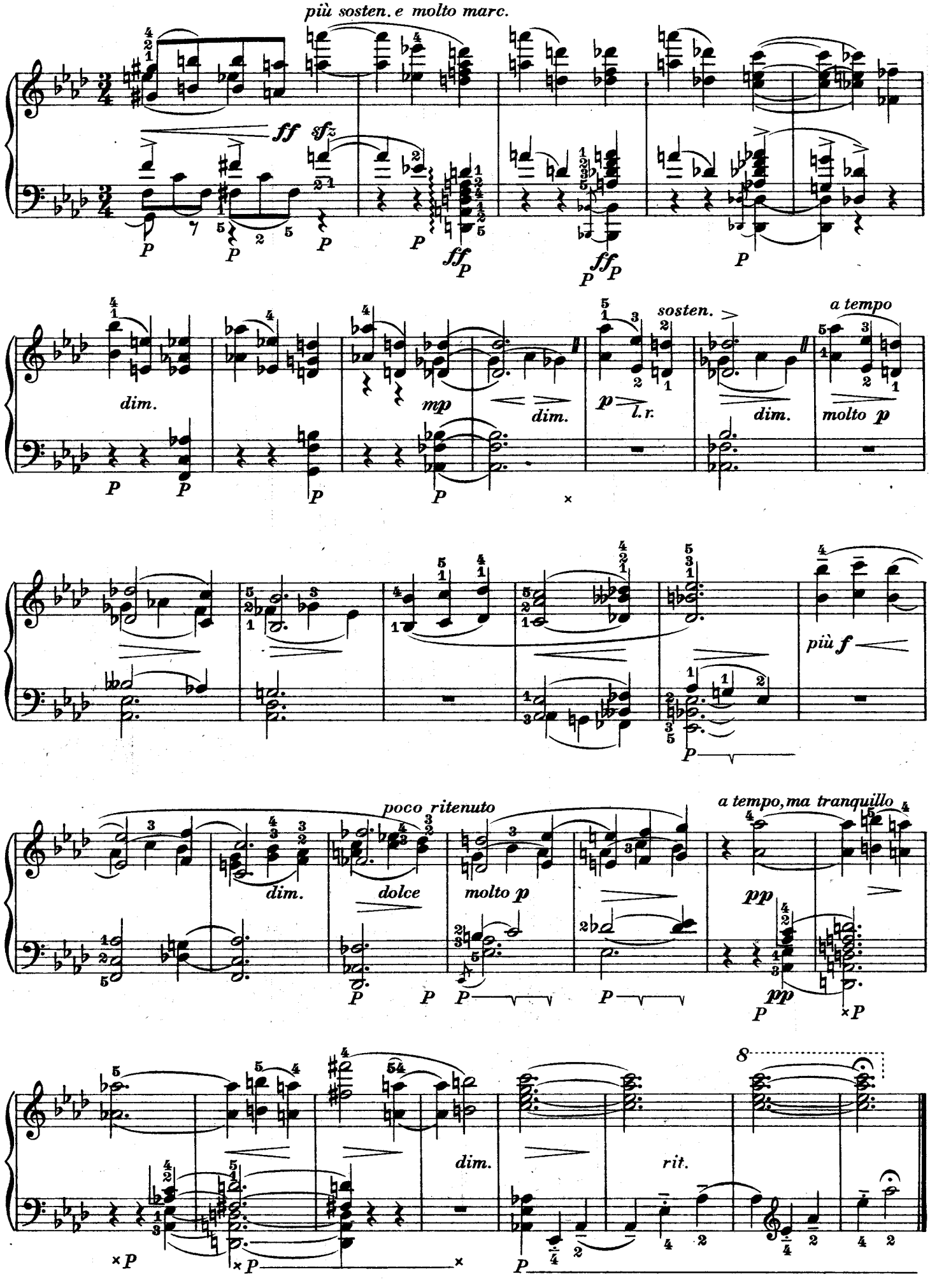
più sosten. e molto marc.
ff sfz
dim.
mp
dim.
p l.r.
sosten.
dim.
a tempo
molto p
più f
poco ritenuto
dim.
dolce
molto p
a tempo, ma tranquillo
pp
dim.
rit.

Stanislavu a Růženě Hanušovým.

O ŠTĚDRÉM DNI.

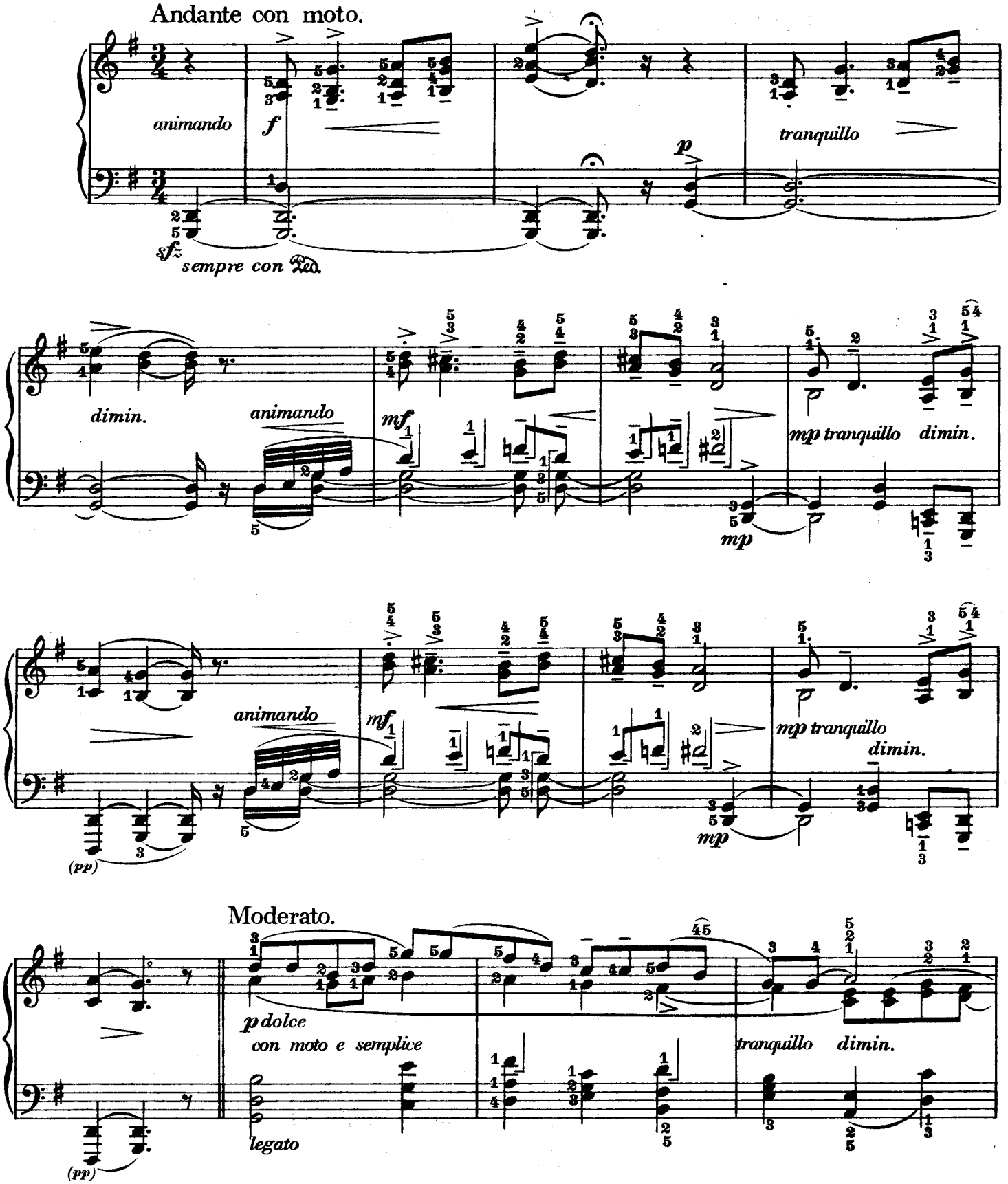

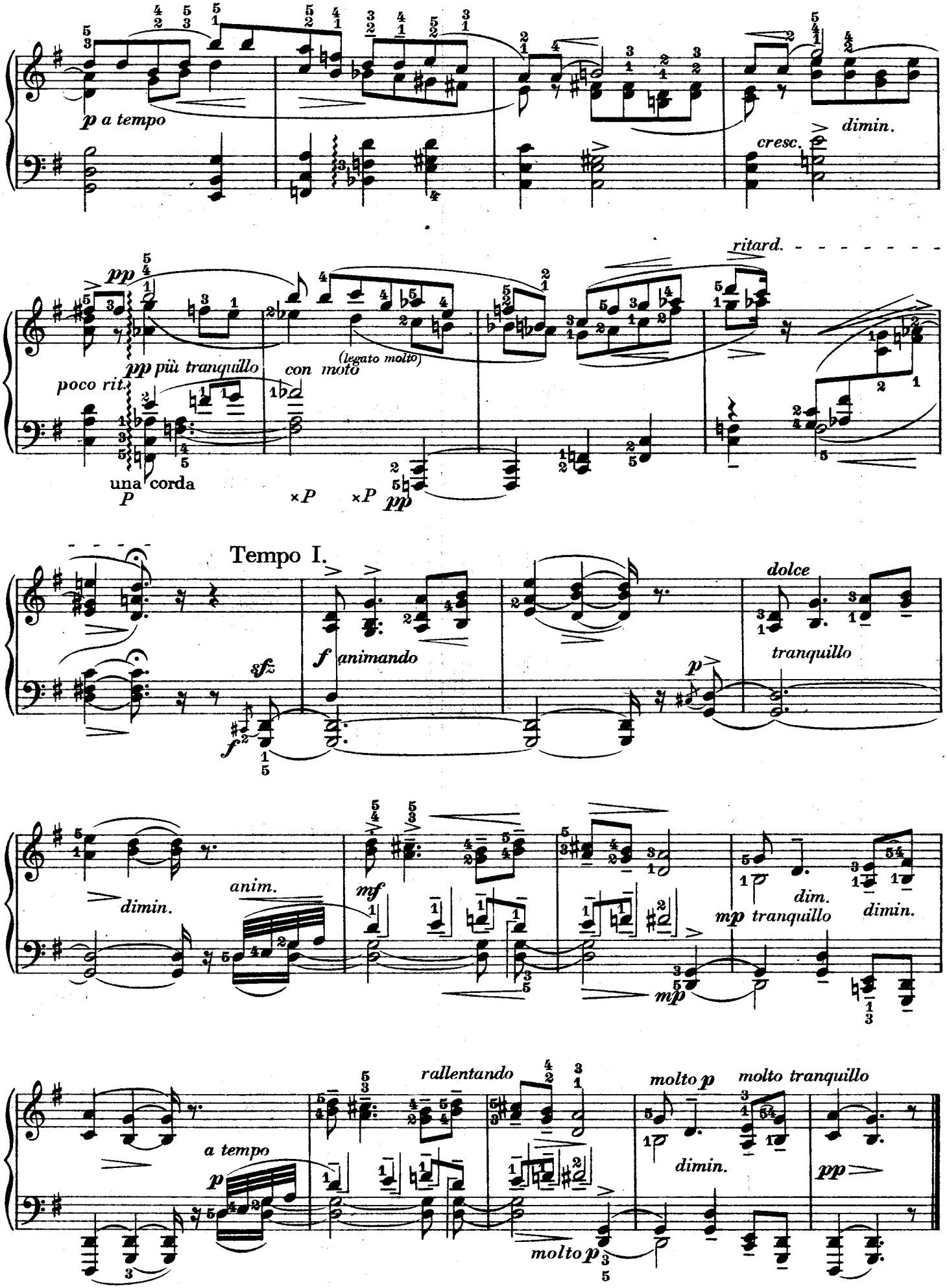

Ryla a tiskla Průmyslová tiskárna v Praze.