

Bodinus, Sebastian (gest. nach 1753)

BRD DS Mus.ms.1190,1

A.#./SINFONIA./A/2. Violini,/Viola,/et/Basso./di/Bodinus./  
[Incipit]/ (A-dur)

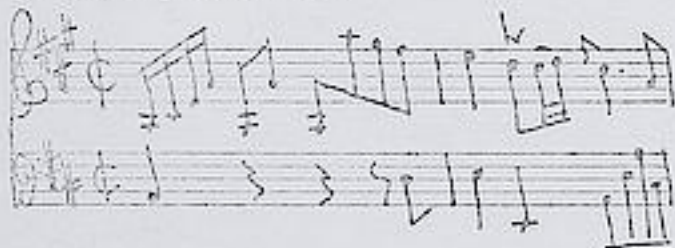

Allegro  $\frac{2}{4}$  A-dur - Andante  
 $\frac{2}{4}$  A-dur - Allegromento  
 $\frac{2}{4}$ .

Ms. ca. 1740<sup>\*</sup> (J.S. Endler). 35 x 21,5 cm.

8 St.: vl 1(2x), 2(2x), vla, b(3x). je 1 Bl. 1 b-St. bez.

Alte Sign.: N<sup>o</sup>13/a:/

\* eher 1753 nach WZ-Vergleich mit Graupner-Handschriften

BODINUS, Sebastian (Datierung mit Hilfe von WZ)

In Mus.ms. 1190/1-2 + Mus.ms. 1191 tauchen die folgenden Wasserzeichen auf:

1. aufsteigender Löwe mit Krone (= Löwe 10 bei Graupner)  
Gegenzeichen dazu die Buchstaben IHI (=IHI 3 bei Graupner)
2. Wappen (= Wappen 4 bei Graupner)  
Gegenzeichen dazu die Buchstaben IHI (= IHI 1 bei Graupner)

In Partituren taucht bei Graupner der Löwe 10 mit Gegenzeichen IHI 3 nur im Kantatenjahrgang 1753 auf. In den Stimmen schon ab 1733. Das Wappen 4 mit Gegenzeichen IHI 1 taucht lediglich in Stimmen auf, ebenfalls ab 1733.

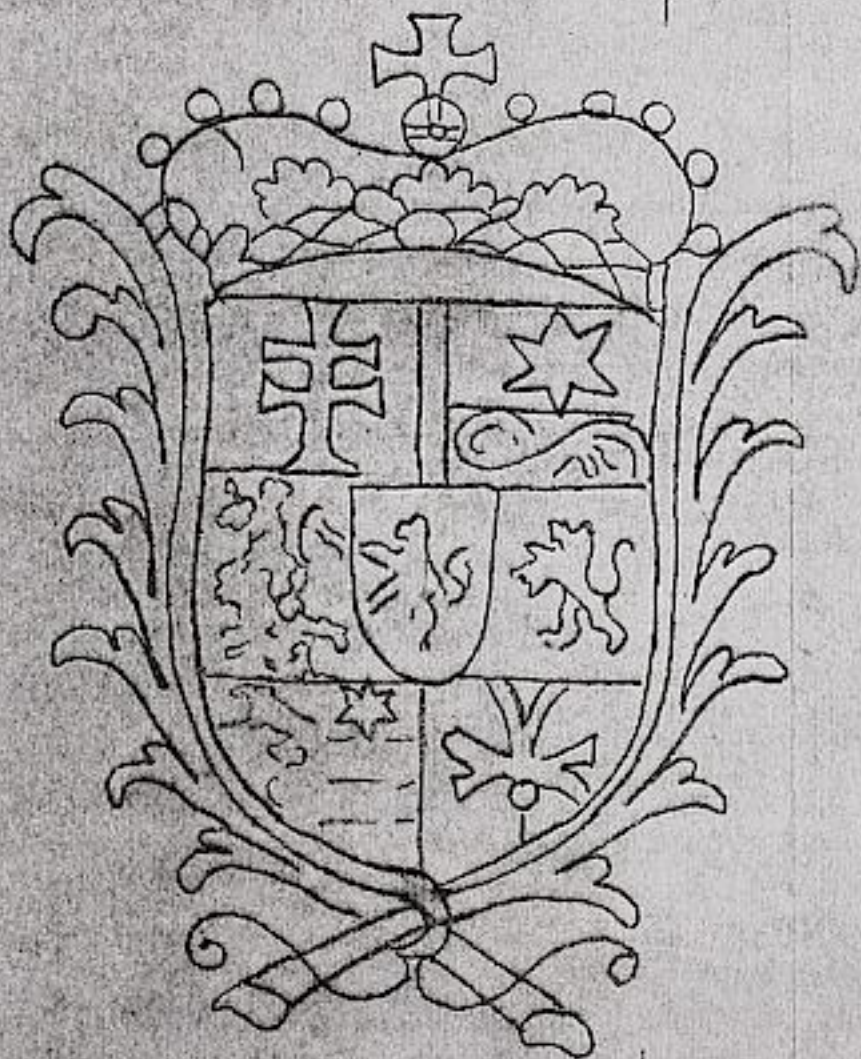

Landes-Bibliothek  
**Mus. Ms.**  
1190  
Bd. 1  
Darmstadt

Mus 1190 Nr. 1

No 13 / a /

1

A. #.

# SINFONIA.

2. Violini,  
Viola,  
et  
Basso.

di  
Bodinus.

fol. (10)

Großherzoglich  
hessische  
Hofbibliothek

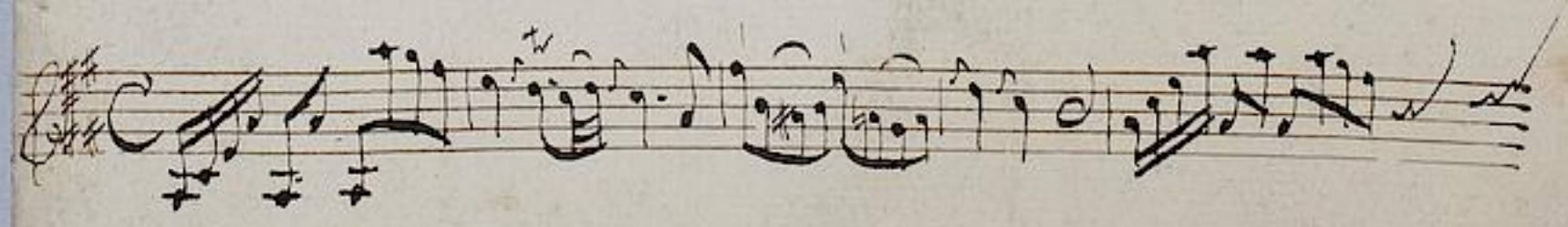

1190 1.

# Allegro. Violino Primo. 2

Andante.

Großherzoglich  
Hessische  
Hofbibliothek

*Andante.*

*Allargando.*

1190<sup>1</sup>

# Violino Primo

*Allegro.*

*Andante.*

Großherzoglich  
Hessische  
Hofbibliothek

*Andante.*

*Allegromento.*

*M. M.*

1190<sup>1</sup>

# Violino Secondo.

4

*Allegro*

*Andante*

Großherzoglich  
hessische  
Hofbibliothek

*Allegro moderato*

*Allegromento*

1190<sup>1</sup>

# Violino Secondo.

*Allegro.*

*Andante.*

Großherzoglich  
Hessische  
Hofbibliothek

*Allegro.*

*Allegromento.*

1190<sup>1</sup>

# Viola.

6

*Allegro.*

*Andante.*

*Allegro.*

Großherzoglich  
hessische  
Landbibliothek

*Allegromento.*

# Basso.

*Allegro.*

*Andante.*

*Allegretto.*

*Allegro molto.*

Großherzoglich  
Hessische  
Hofbibliothek.

# Basso.

*Allegro.*

*Andante.*

*Allegromento.*

*Allegromento.*

Großherzoglich  
Hessische  
Hofbibliothek.

*Allegro.*

*Andante.*

Herzoglich  
hessische  
Hofbibliothek

*Allegromente.*

Allegromento.
