

LA MASCOTTE

Sur L'
Opéra-Comique

d'AUDRAN.

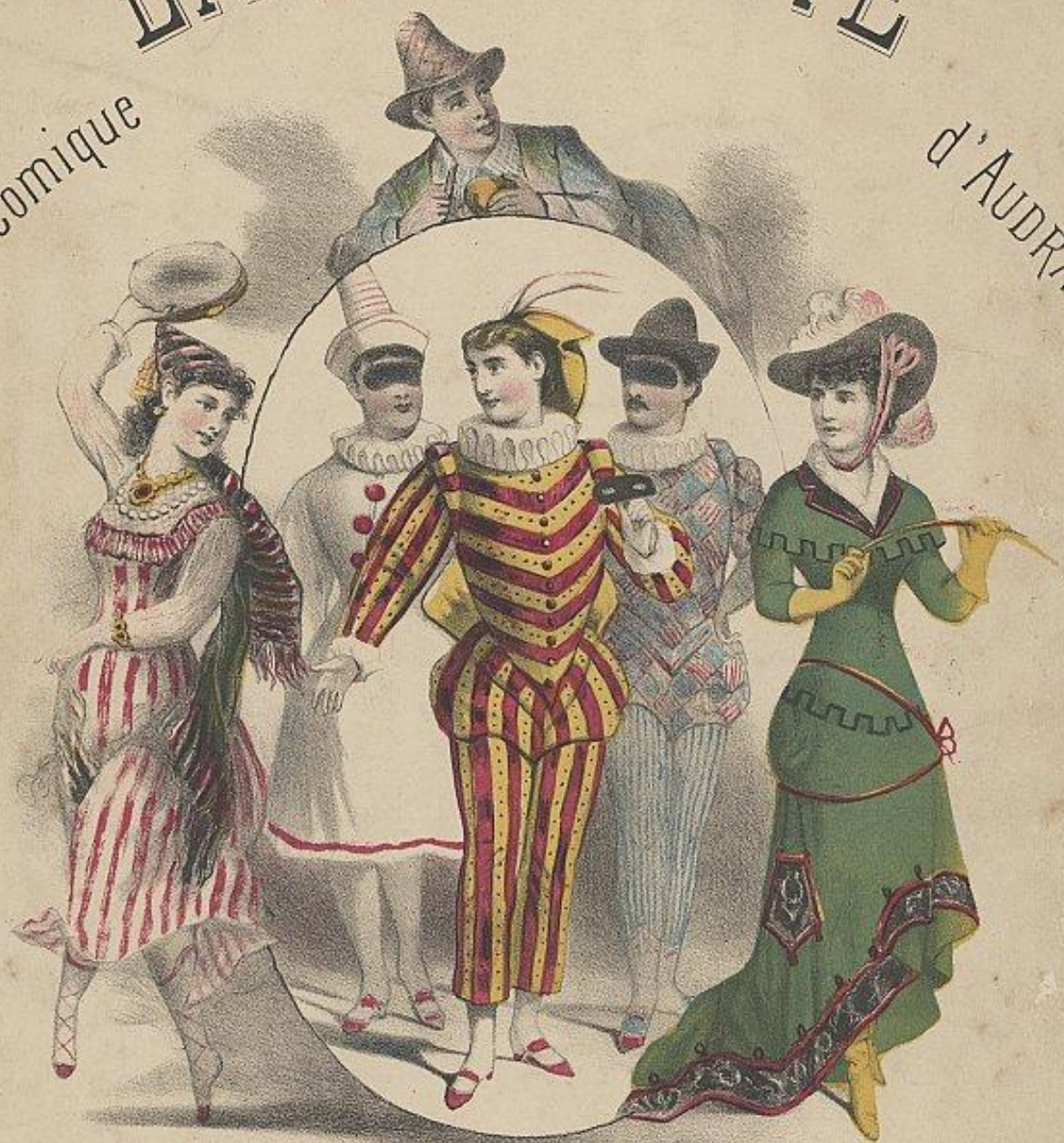

QUADRILLE Par

OLIVIER MÉTRA

PR. 4/-
SOLO OR DUET.

LONDON: BOOSEY & CO 295, REGENT STREET W

STANFORD & SON

MELBOURNE: ALLAN & CO

Twice over
→ Coda

2

LA MASCOTTE

QUADRILLE.

O. METRA.

N^o 1.
PANTALON.

CHORUS.

f

CODA.

ff

THE ATTRACTIVE GIRL.

FINE.

p

*3^e fois
Coda*

N. 2.
ÉTÉ.

THIS SILK ATTIRE.

THE SALTARELLA.

N^o. 3.
POULE.

CODA.

The CODA section begins with a *do.* (dolce) marking in the upper staff, followed by a *ff* (fortissimo) dynamic. The piece concludes with a double bar line.

THE LEGEND.

dolce.

ENTR ACTE .

Nº 4 .

PASTOURELLE

D.C.

N^o 5.

FINALE.

S. 2nd & 4th time.

5 N
mb
786-2184
594

BOOSEY & CO.'S

NEW SONGS AND BALLADS.

PRICE FOUR SHILLINGS EACH

STEPHEN ADAMS.

- WINGS' SONG ... *Sig. Foli*
- BEN LER (E? & F) ... *Mr. Maybrick*
- CHILDREN OF THE ... *Mdme. Patey*
- (D and F) ... *Mr. Edward Lloyd*
- COMPANY (F, G, & A)
- MIDSHIPMITE (B, 2, and D) ... *Mr. Maybrick*
- LIVER CUP (E? & F) ... *Mr. Maybrick*
- LEE (C, D, and E?) ... *Mr. Maybrick*
- FAREWELL (D & E?) ... *Mr. Santley*
- LUE ALSATTAN MOUN-
- TS (D, E?, and F) ... *Mr. Edward Lloyd*

HAMILTON AIDÉ.

- THE DREAM OF HAPPY ... *Spanish Boat Song (E 2 and G)*
- MAID I LOVE IS SIX ... *Remember or Forget*
- RS OLD ... *Brown Eyes, or Blur*

A. H. BEHREND.

- LD COMRADE ... *Mr. Maybrick*
- FRIEND (G and A ?) ... *Mr. Santley*
- OF THE SPIRIT (E & G) ... *Mdme. Antoinette Sterling*
- EYES (C and D) ... *Mr. Edward Lloyd*

J. BLUMENTHAL.

- NAME (D and F) ... *Mr. Maas*
- TEND OF THE RIVER ... *Mdme. Marie Rose*
- K) ... *Mdme. Antoinette Sterling*
- WEDDING DAY (B? & C) ... *Mdme. Santon-Dolby*
- CHILDREN'S KINGDOM ... *Mdme. Santon-Dolby*
- F & G) ... *Mdme. Antoinette Sterling*
- THE PILGRIM (E? & F) ... *Mrs. Osgood*
- WAS I LOOKING OUT? ... *Mdme. Patey*
- and B?)

DUDLEY BUCK.

- THE HEART IS YOUNG ... *(Mary Davies and E) ... Mrs. Osgood, and Miss*

CLARIBEL.

NEW EDITIONS.

- BACK THE HEART ... *Mdme. Santon-Dolby*
- AND F) ... *Mdme. Labhart*
- IE'S SECRET (D, E, 2, F) ... *Mr. Sims Reeves*
- BETTER BIDE A WEE ... *Mdme. Sherrington*
- AND I (G, G 2, and B) ... *Mdme. Santon-Dolby*
- BACK TO ERIN (C E) ... *Mdme. Santon-Dolby*
- WOMEN'S VOICES (G & D) ... *Mdme. Santon-Dolby*
- ALAND ... *Mdme. Santon-Dolby*
- NGERS YET (E 2 and F) ... *Mdme. Santon-Dolby*
- NOT SING THE OLD ... *Mdme. Santon-Dolby*
- GS (E 2 and G) ... *Mdme. Marie Rose*
- O'CLOCK IN THE MORN- ... *Mdme. Sherrington*
- (F and G) ... *Mdme. Santon-Dolby*
- REDBREAST (D and F) ... *Mdme. Santon-Dolby*
- IF YOU TELL ME WHY, ... *Mdme. Santon-Dolby*
- HIN? ... *Mdme. Santon-Dolby*
- MAST HIGH ... *Mdme. Santon-Dolby*
- R CHIMES ... *Mdme. Santon-Dolby*

SUCHET CHAMPION.

- onette (E?, F & G) ... *Mr. Edward Lloyd*

FREDERIC CLAY.

- WANDERED DOWN THE ... *Mdme. Edith Wynne*
- OUNTAIN SIDE (C & E 2)

F. H. COWEN.

- NING ANGELS (G and A) ... *Mdme. Antoinette Sterling*
- N ALL (F, G, and A) ... *Mr. J. Maas*
- UNDER! ... *Miss Mary Davies*
- ET (B?, C & D) ... *Mdme. Trebelli*
- R AGMS (E?, F & A) ... *Mdme. Antoinette Sterling*
- BETTER LAND (C & A) ... *Mdme. Antoinette Sterling*

F. H. COWEN—continued.

- AT LAST (B?, C, & D) ... *Miss Anna Williams*
- THE OLD LOVE AND THE ... *Mdme. Sherrington*
- NEW (A and G) ... *Mdme. Sherrington*
- SPINNING (D and E?) ... *Mdme. Sherrington*
- IT WAS A DREAM (C & E)

W. H. CUMMINGS.

- THE LOVE OF LONG AGO ... *Mr. Edward Lloyd*
- (D and E)

COTSFORD DICK.

- FAREWELL, IF EVER FOND- ... *Mr. J. Maas*
- EST PRAYER (F and A?) ... *Miss Annie Marriott*
- THE STREAM OF LIFE ... *Miss Mary Davies*
- OLIVIA (F, G, & A) ... *Miss Mary Davies*
- DOLLY VARDEN ... *Miss Mary Davies*

LOUIS DIEHL.

- FAIRLY CAUGHT (C and D) ... *Miss Clara Samuell*
- THE MERCHANT OF CHEAP- ... *Mdme. Patey*
- SIDE (F, G and A) ... *Mdme. Patey*
- THE LIGHTS OF LONDON ... *Miss Orridge*
- TOWN (C and E ?)
- TRYING TO FORGET (F & G)

DOLORES.

- THE FAIRIES ... *The Land of Long Ago*
- CLEAR AND COOL ... *Song of a Nest*

VIRGINIA GABRIEL.

- THE SKIPPER AND HIS BOY ... *Mdme. Santon-Dolby*
- ACROSS THE SEA ...
- WE TWO ...

ALFRED SCOTT GATTY.

- OVER THE HILLS & FAR AWAY ... *Miss Orridge*
- THE GOLDEN SHORE ...
- APART ...
- ROTHESAY BAY ...
- ONE MORNING, OH! SO ... *Mdme. Edith Wynne*
- EARLY (A? and B?)
- THE GALLANTS OF ENGLAND ... *Sig. Foli*
- (A? and B?) ... *Mdme. Edith Wynne*
- THE OLD SWEET STORY ...

W. D. HALL.

- VANITY ... *Mr. Maybrick*

G. HENSCHL.

- SING HEIGH! HO (D and E) ... *Miss Clara Samuell*

LADY ARTHUR HILL.

- TIME WAS (D and F) ... *Miss Mary Davies*

W. KUHE.

- BUDS AND FLOWERS (E? & F) ... *Miss Mary Davies*
- FORGIVEN (C and E) ... *Mdme. Antoinette Sterling*
- MY ONLY LOVE ... *Mr. Barton M'Guckin*

THEO. MARZIALS.

- A BASKET OF LOVES (D & E) ... *Mrs. Osgood*
- THAT SWEET STORY OF OLD (Sacred)
- ROCHESTER BELLS (E? & F)
- A SUMMER SHOWER (E? & F) ... *Miss Mary Davies*
- TWICKENHAM FERRY (E? & F) ... *Miss Mary Davies*
- THREE SAILOR BOYS (A? & B?) ... *Mr. Santley*
- WAIT TILL YOU COME TO FORTY YEAR! (E? and G.)

A. L. MORA.

- DOUBTING LOVE (D & F) ... *Mdme. Marie Rose*

J. L. MOLLOY.

- GREAT GRANDMOTHER ... *Mdme. Sherrington*
- (G, B?, C, & D) ... *Mdme. Sherrington*
- THE BOATSWAIN'S STORY (C, D, & E?) ... *Mr. Santley*
- THE FIRST LETTER (E? & F) ... *Miss Mary Davies*
- TIME ...
- TWENTY-ONE (F, G, and A) ... *Mdme. Antoinette Sterling*
- THE KERRY DANCE (E? & F) ... *Mdme. Sherrington*

J. L. MOLLOY—continued.

- LONDON BRIDGE (D & E) ... *Mr. Maybrick*
- DARRY AND JOAN (F, G, & A) ... *Mdme. Antoinette Sterling*
- THE KING'S HIGHWAY (C and D) ... *Mr. Maybrick*

- MY LOVE HAS GONE A ... *Mdme. Edith Wynne*
- SAILING ... *Mdme. Sherrington*
- DRESDEN CHINA (C & D) ... *Mdme. Sherrington*
- THE POSTILLION (D & E?) ... *Mr. Maybrick*
- THADY O'FLINN (D & F) ... *Mdme. Sherrington*
- THE VAGABOND (E & G) ... *Mr. Santley*
- KNITTING ...
- THE OLD COFFAGE CLOCK ... *Mdme. Edith Wynne*
- POLLY ... *Mr. Santley*

MISS PHILP.

- LILLIE'S GOOD NIGHT ... *Mdme. Patey*
- LILLIE'S GOOD MORNING
- THE POACHER'S WIDOW ... *Mdme. Antoinette Sterling*
- WHAT IS LOVE? ...

C. HUBERT PARRY.

- A CONTRAST ... *Mdme. Antoinette Sterling*
- A SPRING SONG ... *Mdme. Antoinette Sterling*

C. PINSUTI.

- THE LAST WATCH (F & G) ... *Mr. J. Maas*
- THE NIGHT WATCH ... *Mr. Barrington Foots*
- ARROW AND SONG (D & E?) ... *Mdme. Antoinette Sterling*
- STILL WATERS RUN DEEP ... *SHILLES MAY END IN ALL THE WORLD'S A STAGE TEARS*

PRINCE PONIATOWSKI.

- THE YEOMAN'S WEDDING ... *Mr. Santley*
- (G, A, and B?)

RANDEGGER.

- SECOND THOUGHTS ARE ... *Miss Mary Davies*
- BEST ... *Miss Mary Davies*
- WHAT ARE THEY TO DO?
- A FRESHENING BREEZE ...

J. L. ROECKEL.

- THE LITTLE MOUNTAIN ... *Mdme. Sherrington*
- LAD (E 2 and F)

ARTHUR SULLIVAN.

- ST. AGNES' EVE (C and E) ... *Mdme. Antoinette Sterling*
- I WOULD I WERE A KING ... *Mr. Santley*
- (E ? and F) ...
- THE LOST CHORD (F, G, A, and A?) ... *Mdme. Antoinette Sterling*
- MY DEAREST HEART (A? & B?) ... *Mrs. Osgood*
- LET ME DREAM AGAIN (C, D, and E?) ... *(Edith Wynne Mdme. Nilsson, and Mdme. Edith Wynne)*
- LIVING POEMS (E? and F) ... *Mdme. Patey*
- SLEEP, MY LOVE (D and F) ... *Mr. Sims Reeves*
- ONCE AGAIN (D and F) ... *Mdme. Patey*
- GOLDEN DAYS ... *(Trebelli Mdme. Patey, and Mdme. Mdme. Patey)*
- LOOKING BACK (D and F)
- WILL HE COME? (D and F)

MDME. SAINTON-DOLBY.

- I CAN WAIT (A & G) ... *Miss Clara Davies*
- THE WAY THROUGH THE ... *Miss Mary Davies*
- WOOD (B? and C) ...
- WHEN WE ARE OLD AND ... *OUT ON THE ROCKS (D 2 and E 2)*
- GREY (D 2 and F)

C. VINCENT.

- A CLUSTER OF ROSES (D & F) ... *Mdme. Antoinette Sterling*
- THE COTTAGER'S LULLABY ... *Mdme. Antoinette Sterling*
- (D and F) ...

A. M. WAKEFIELD.

- LITTLE ROUNDHEAD MAID ... *Miss Clara Samuell*

MAUDE VALERIE WHITE.

- SPANISH LOVE SONG (C & D) ... *Mdme. Trebelli*
- THERE'S A BOWER OF ROSES (B 2 and C)

Price 2s. 6d. each Volume, Paper Covers; 4s. Cloth, Gilt Edges.

THE ROYAL SONG BOOKS.

The most complete Library of Standard Vocal Music published in any Part of t

NATIONAL SONGS.

- SONGS OF SCANDINAVIA AND NORTHERN EUROPE.
- SONGS OF EASTERN EUROPE. *(In the Press.)*
- SONGS OF ITALY. *(In the Press.)*
- SONGS OF SPAIN AND PORTUGAL. *(In the Press.)*
- SONGS OF FRANCE (6s.) French and English words.
- SONGS OF GERMANY (10s.) German and English words.
- SONGS OF ENGLAND (10s.) 2 vols.
- SONGS OF SCOTLAND (10s.)
- SONGS OF IRELAND (10s.)
- SONGS OF WALES (6s.) Welsh and English words.

GERMAN SONGS.

- SCHUBERT'S 60 SONGS.
- RUSSINSTEIN'S 50 SONGS.
- BEETHOVEN'S 75 SONGS.
- MENDELSSOHN'S 60 SONGS.
- SCHUMANN'S 75 SONGS.
- All the above have German and English words.
- SONGS FROM THE OPERAS.
- Vol. 1. 50 MEZZO-SOPRANO AND CONTRALTO SONGS, &c.
- Vol. 2. 50 TENOR AND BARI-TONE SONGS, &c.
- These Volumes contain Songs, Cavettas, and Scenes, selected from the great Operas, transposed into medium keys, and have English and Italian words.
- Double Volumes, price 5s. each, paper covers; 7s. 6s. cloth.
- THE ROYAL OPERATIC ALBUMS, containing from an 60 to 50 Songs, Cavettas, Scenes, &c., in the original keys, without abbreviation or alteration. With English and Italian words.
- Vol. 1. Soprano. Vol. 2. Contralto.
- Vol. 3. Tenor. Vol. 4. Basses.

HANDEL.

- HANDEL'S OPERA SONGS (5s)
- HANDEL'S ORATORIO SONGS
- Both edited, with new acc

DU.

- DUETS FOR LADIES' VOICES
- RUBINSTEIN'S DUET ALBUMS
- and German words.

MISCELLANEOUS.

- SACRED SONGS, Ancient and Modern, by the most celebrated composers (10s.)
- MODERN BALLADS (5s), by eminent living composers
- HUMOROUS SONGS, Old and New (7s.)

NATIONAL LIBRARY OF AUSTRALIA