

VIOLA CONCERTO

Allegro
Moderato

Johann Andreas Amon

Viola Principale

5

9

12

15

18

23

27

30

p

rit

f

p dol.

35

40

43

46

50

55

60

64

68

71 *Solo*

76

80

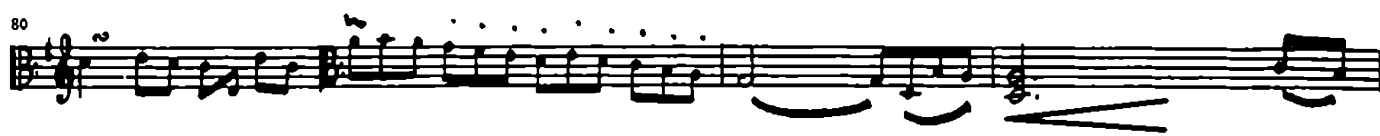

84

88 *br.*

91

94 *Tutti*

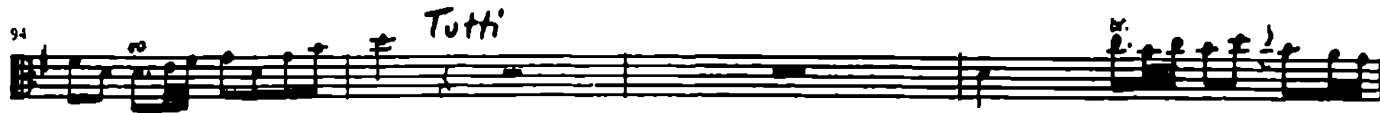

98 *Solo*

103

107 *br.*

111

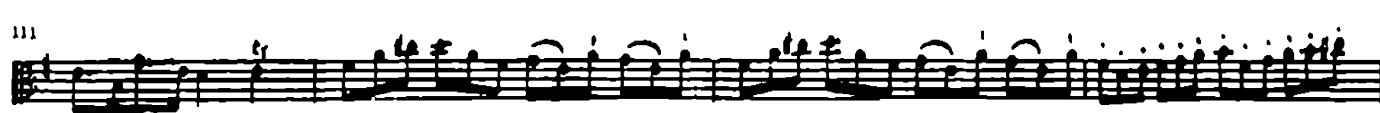

115

119

122

125

128

132

135

138

141

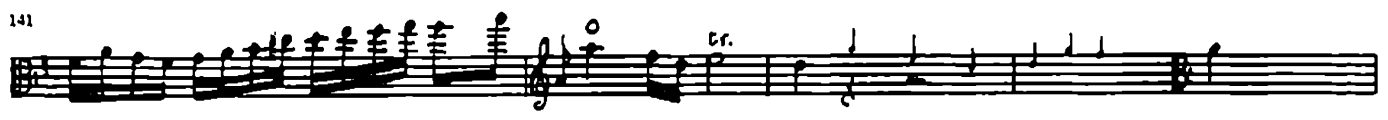

145

150

153

156

159 *Solo*
dol.

164

168

171

174

177

180

184 44 *Solo*

231

235 *rit* *rit*

239 *dol.*

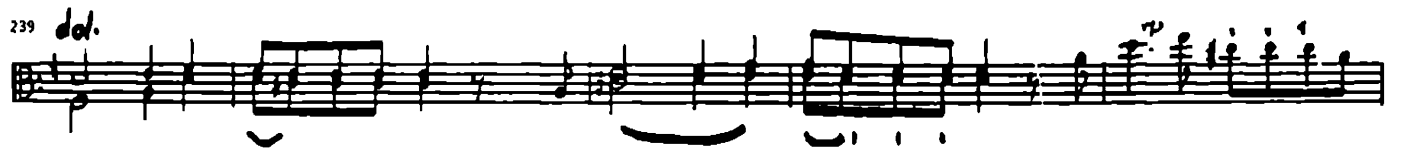

244

248

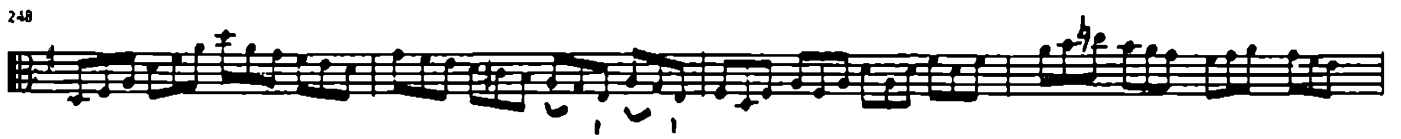

252

256

260 *Tutti*

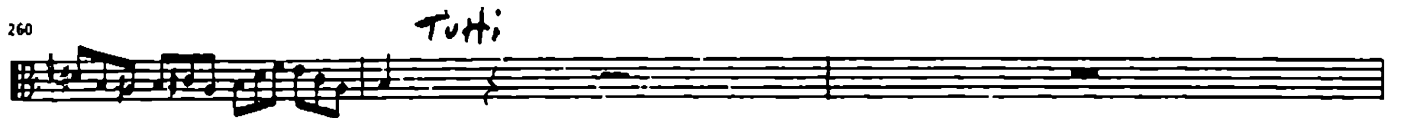

263 *Solo*

268

272

275

278 *tr*

Solo

282

22

tr

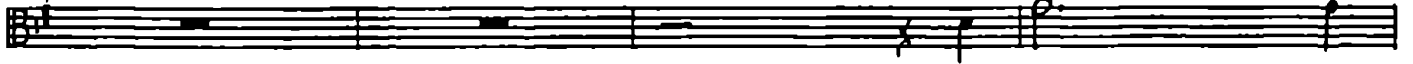

307

311

315

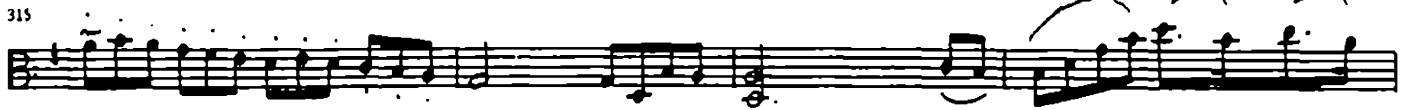

319

322

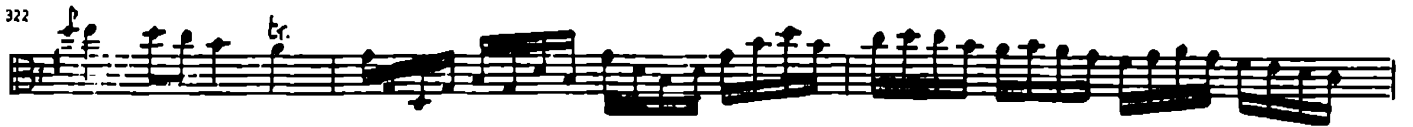

325

328

333

337

341

344

347

350

354

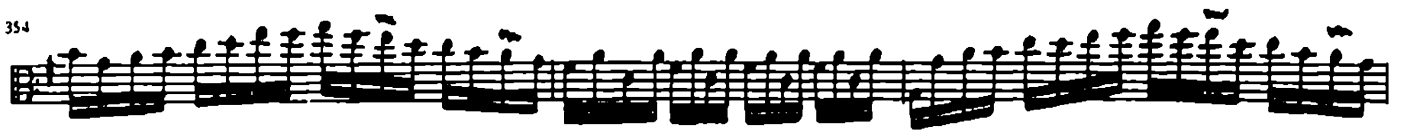

357

360

364

370

374

377

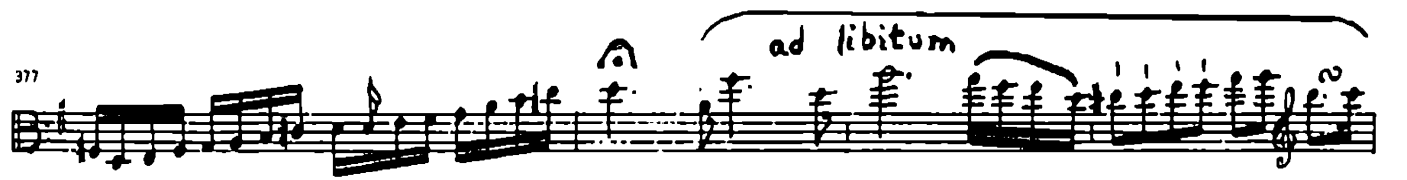

379

379

383

386

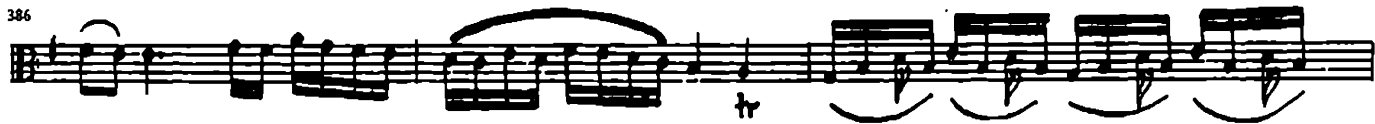

389

392

395

398

401

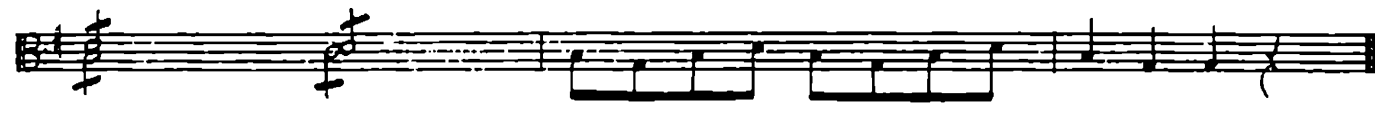

Violin I

Viola Principale

49

11

65

70

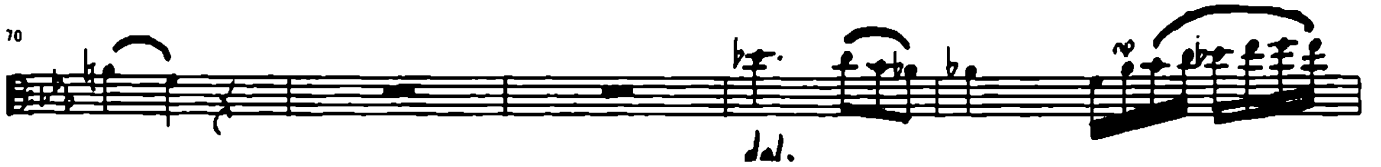

75

77

81

7

93

93

99

104

108

tr.

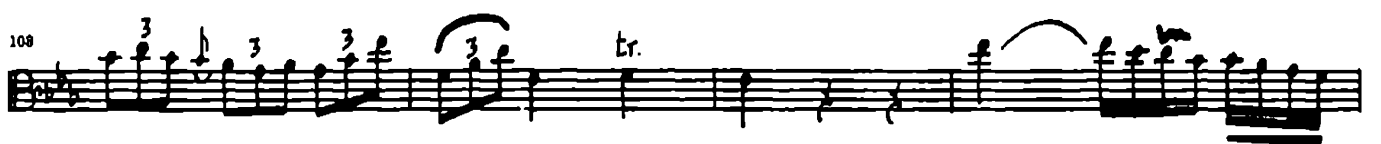

112

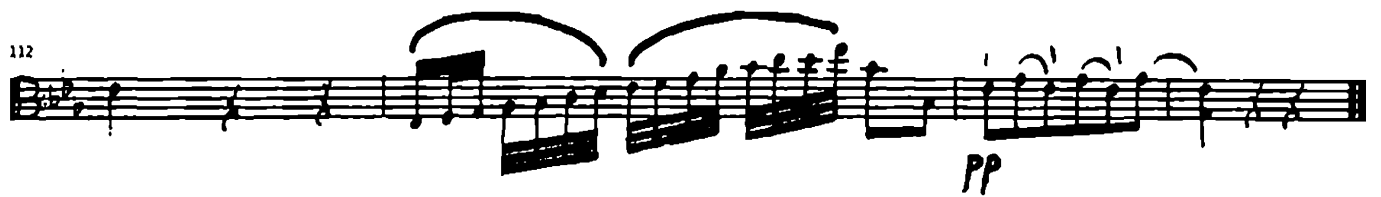

Viola Principale 

6 

12 

23 

34 

42 

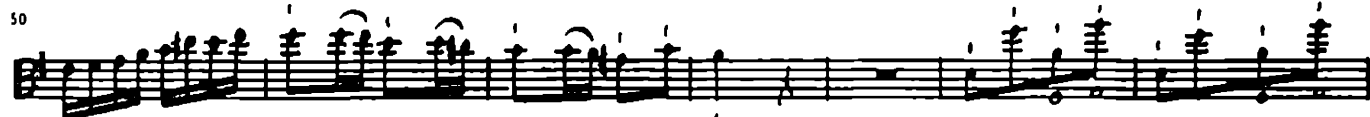
50 

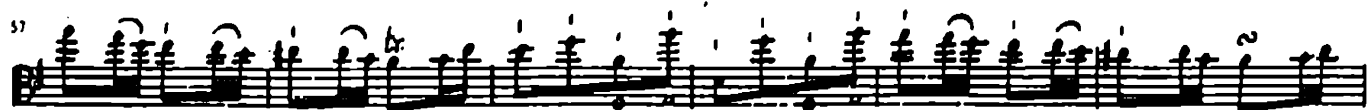
57 

63 

70 

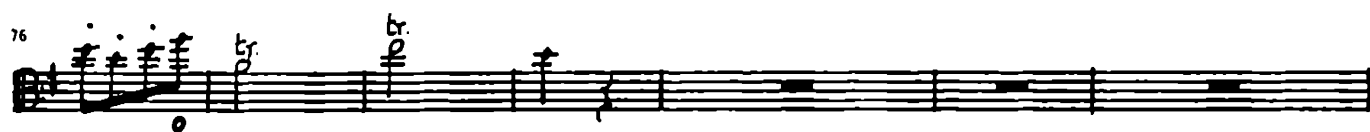
76 

136 7

148

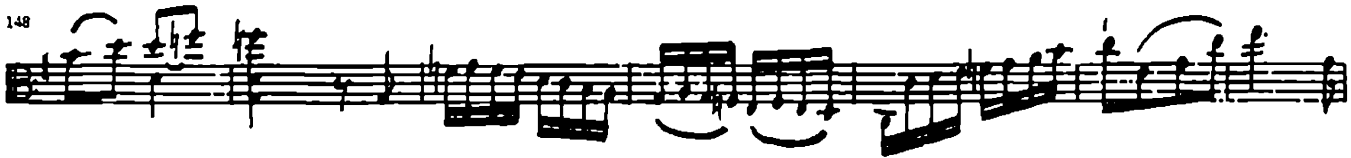

155

Cantabile
162

172

179

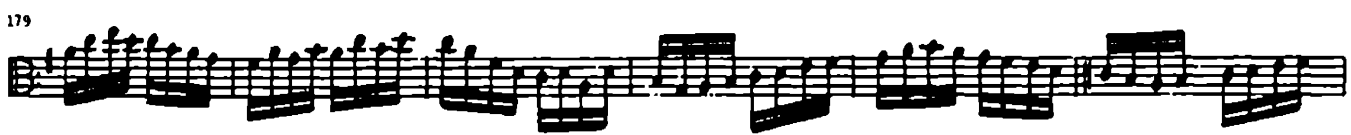

185

191

198

206

212

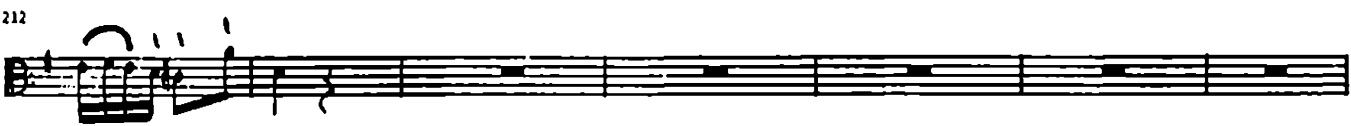

219

227

234

241

247

253

259

266

272

278

28

291

298

304

310

316

322

328

336

CONCERTO FOR VIOLA

1

Allegro
Moderato

Johann Andreas Aimon

Violin I

5 *p* *rinf*

9 *rinf*

12 *ff*

15

18

23

27 *rinf* *ff*

30 *cres* *tr.* *dol.* *tr.* *tr.*

35 *ff*

40 *tr.*

43

46 *p* *rinf*

50 *rinf*

55 *tr* *rinf* *cresc.*

60 *ff*

64 *p* *f*

68 *rinf*

71

76 *rinf* *p* Flauti

80

84

88

91

94 *tr.*

98 *p*

103

107

111

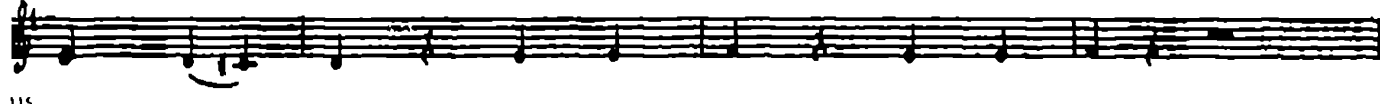

115

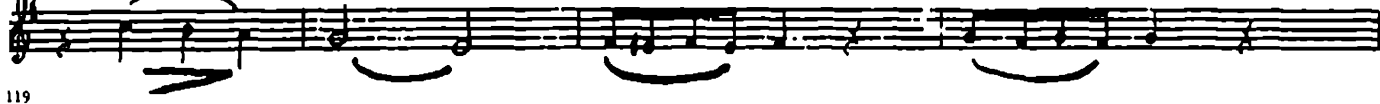

119

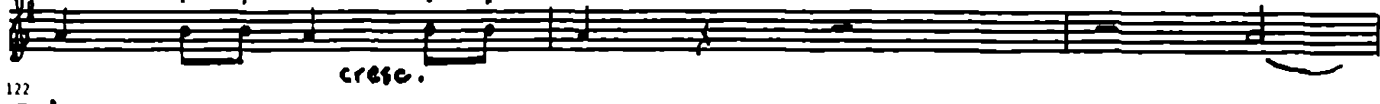

122

125

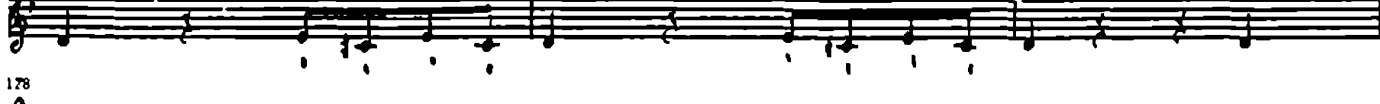

128

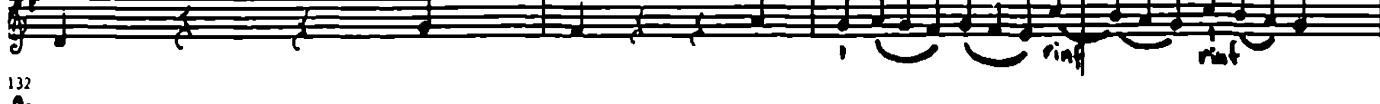

132

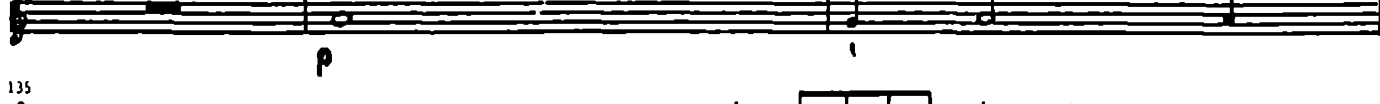

135

138

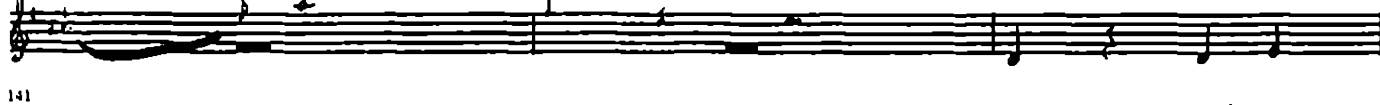

141

145

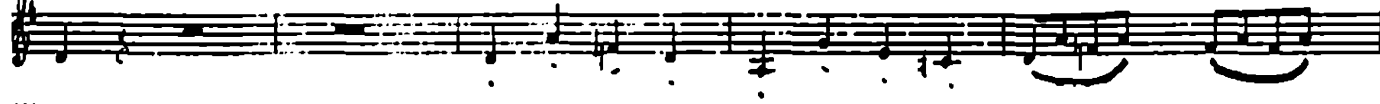

150

153

156

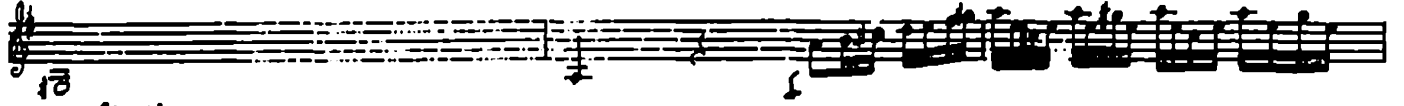

159

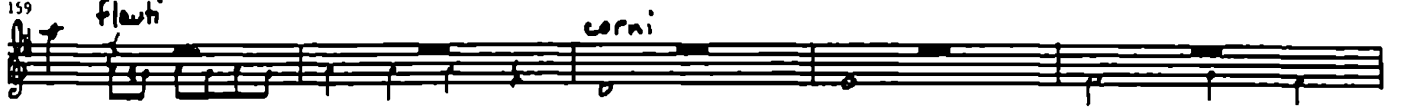

164

168

171

174

177

180

184

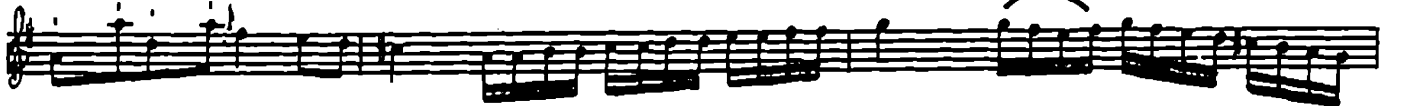

187

190

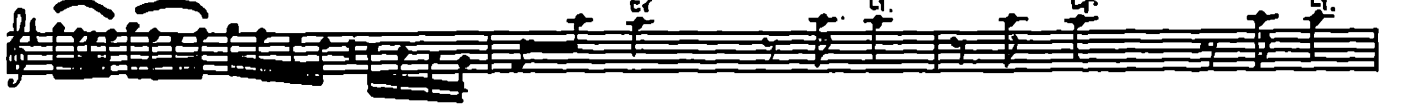

193

196

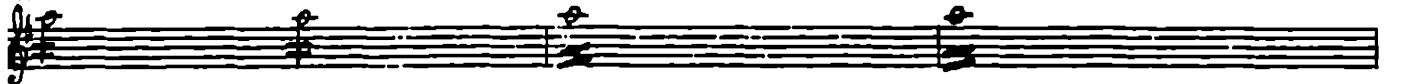

199

202

207

212

216

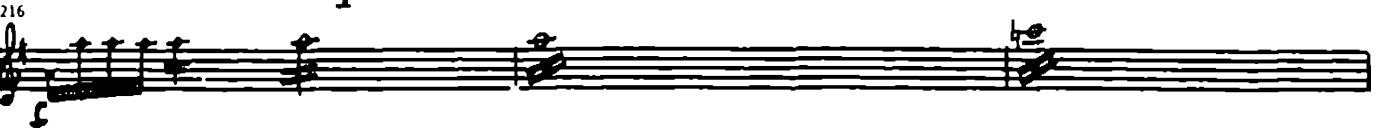

219

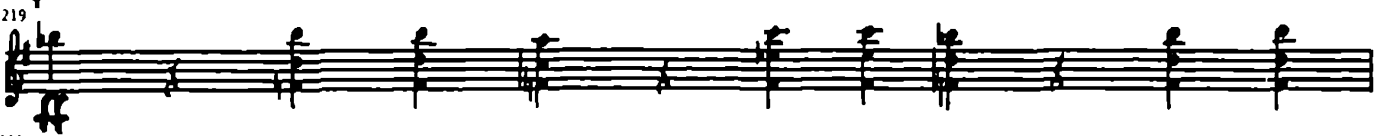

222

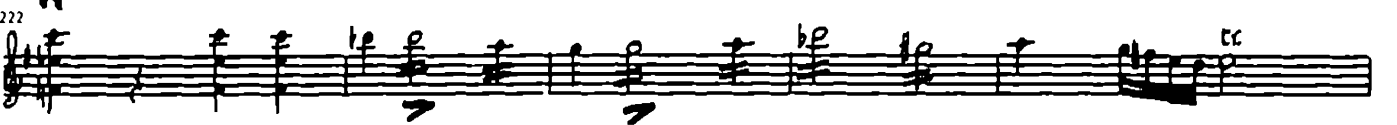

227

231

235

239

244

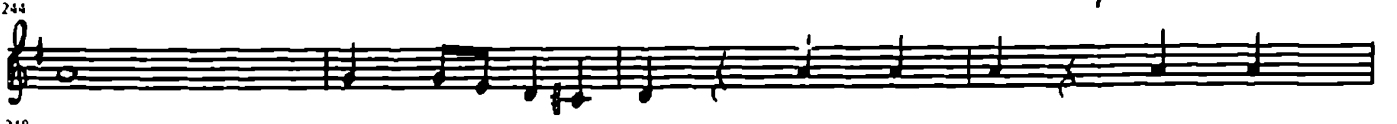

248

252

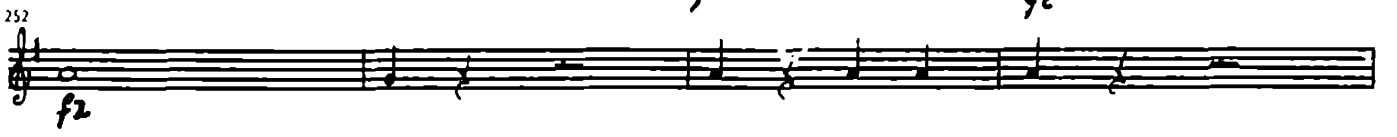

256

260

263

268

272

275

278

282

286

290

294

297

300

303

307

311

315

319

322

325

328

333

337

342

344

347

350

354

357

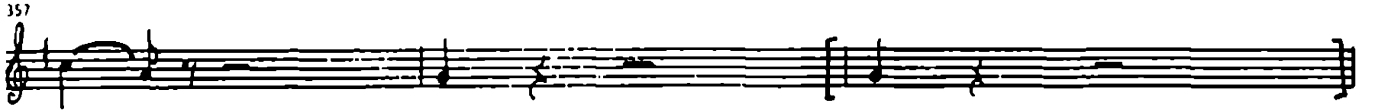

360

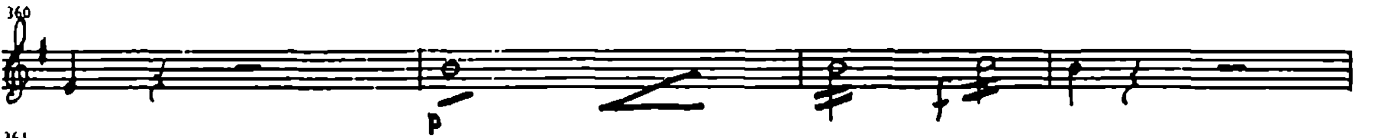

364

370

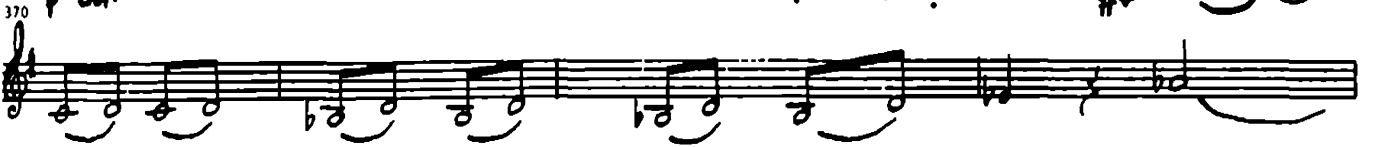

374

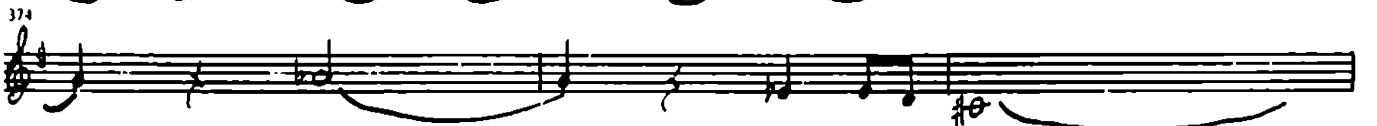

377

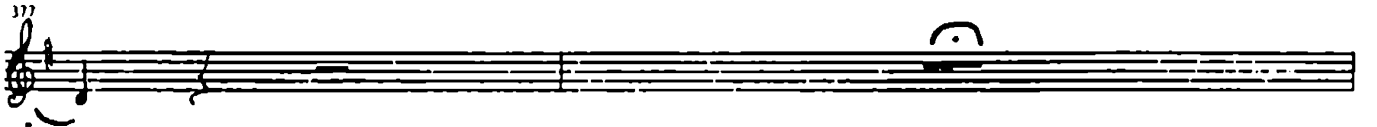

379

383

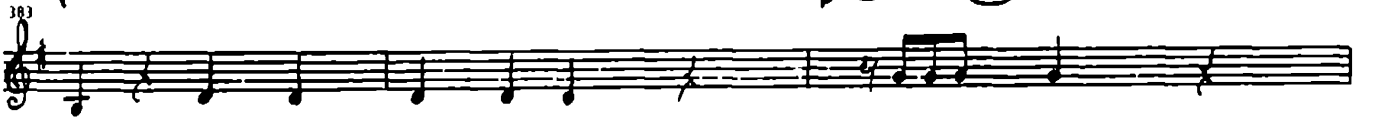

386

389

392

395

398

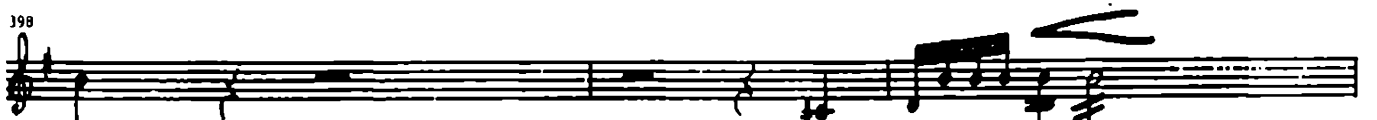

401

406
410
413

Adagio ma non troppo

Violin I

Violin I musical score, measures 6-38. The score consists of eight staves of music. Measure 6 is marked with a forte 'f' dynamic. Measures 12-13 are marked with piano 'p' and pianissimo 'pp' dynamics. Measures 19-20 are marked with 'rinf' (ritardando). The music features a variety of note values, including eighth, sixteenth, and thirty-second notes, often beamed together. There are several slurs and phrasing marks throughout the passage.

42 *fe* *fe* *fe*

45 *rinf* *Tutti* *f*

49 *f*

54

59

65 *rinf*

70 *f* *p* *dol.*

75

77 *f*

81 *rinf* *rinf* *p*

87

93

99

104

108

112

Rondo

Allegro ma non troppo

Violin I

6

12

18

23

28

34

47

Tutti

50

57

63

70

76

83

90

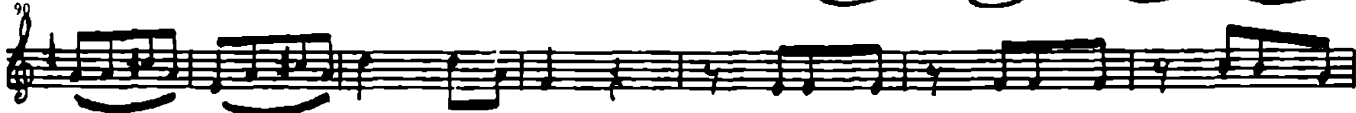

97

103

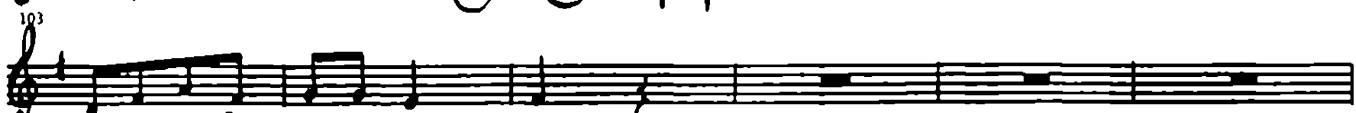

109

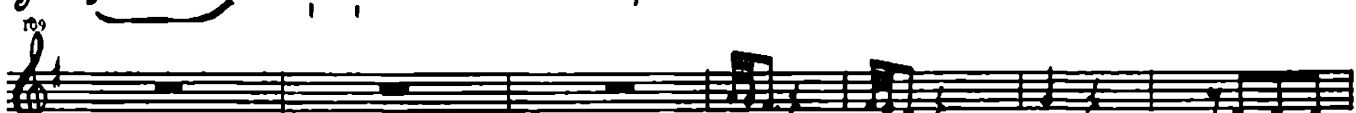

116

123

130

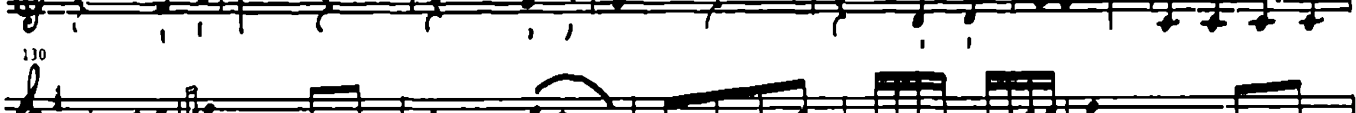

136

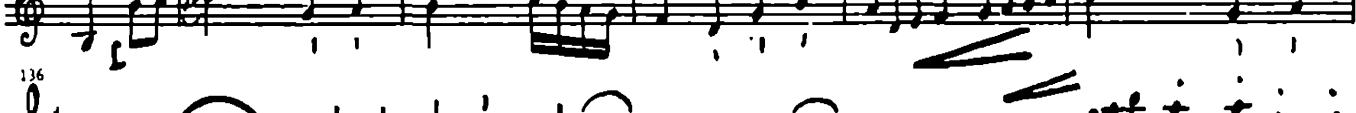

142

142

148

155

162

172

179

183

191

198

206

212

219

227

234

241

247

253

259

266

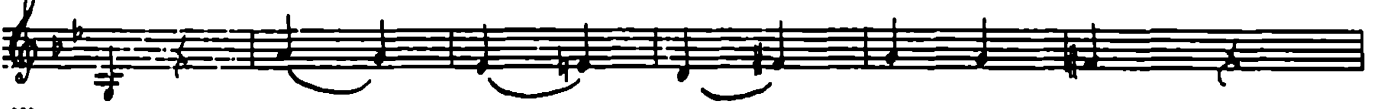

272

278

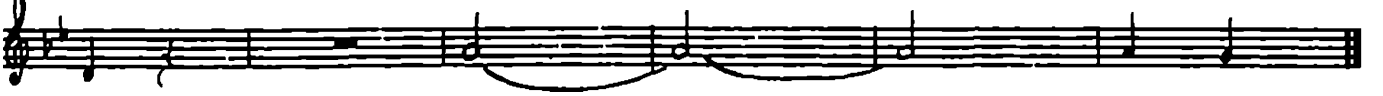

282

291

298

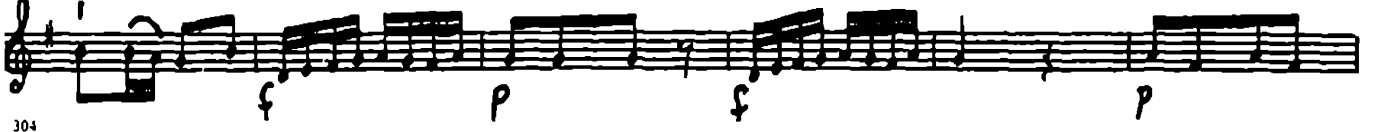

304

310

316

322

328

336

CONCERTO FOR VIOLA

Allegro
Moderato

Johann Andreas Amon

Violin II

5

9

17

15

18

23

27

30

35

40

43

46

p

ff

cresc.

f

ff

50

55

60

64

68

71

76

80

84

88

91

94

98

p

ff

p *crsc*

f

p *f* *rinf* *rinf*

p *rinf* *p*

ff

p

103

107

111

115

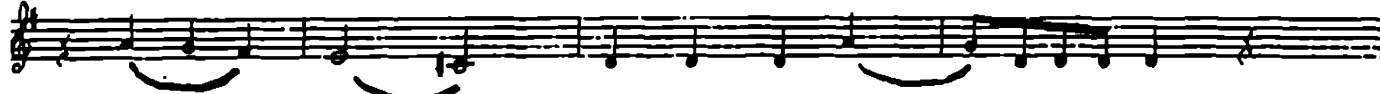

119

cresc.

122

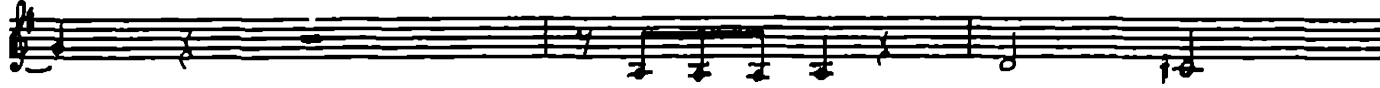

125

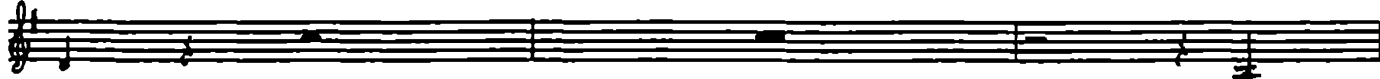

128

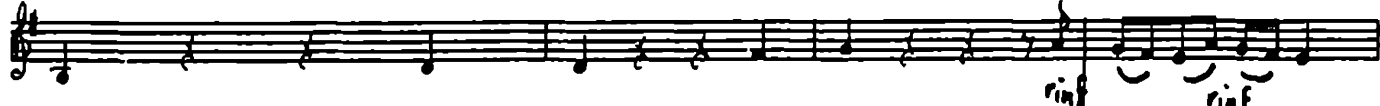

132

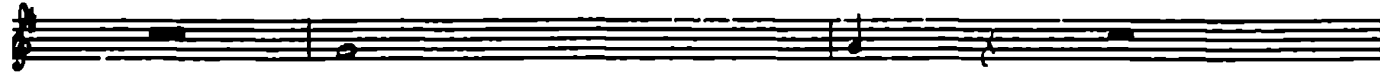

135

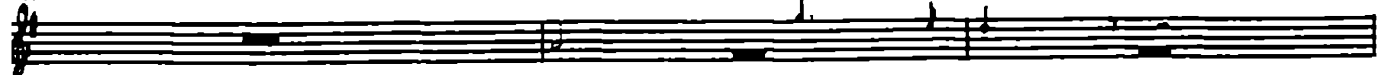

138

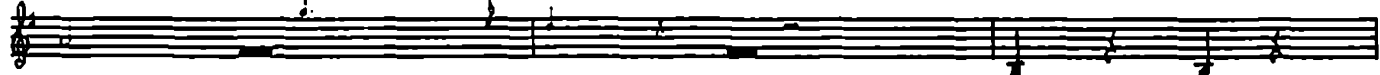

141

145

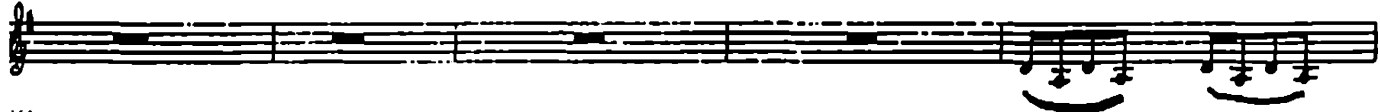

150

153

156

159

164

168

171

174

177

180

184

187

190

193

196

p

ff

p *cresc.*

199

202

207

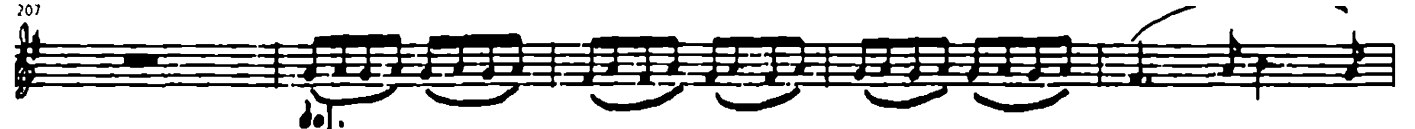

212

216

219

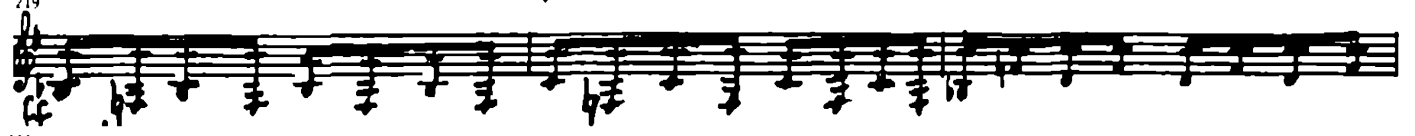

222

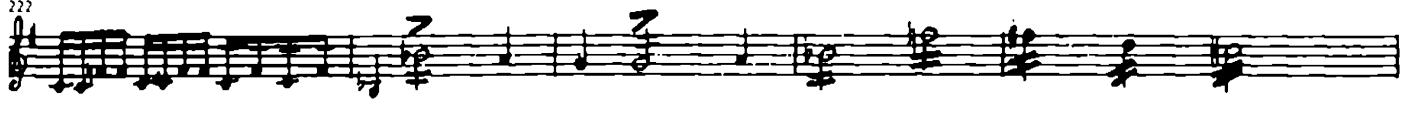

227

231

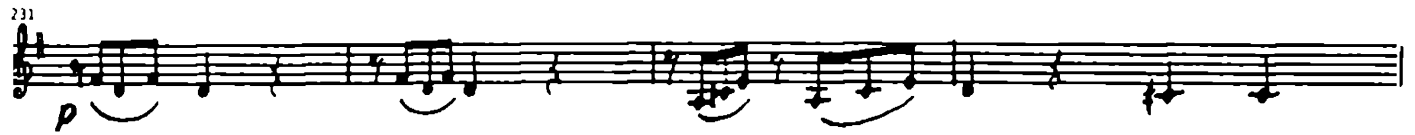

235

239

244

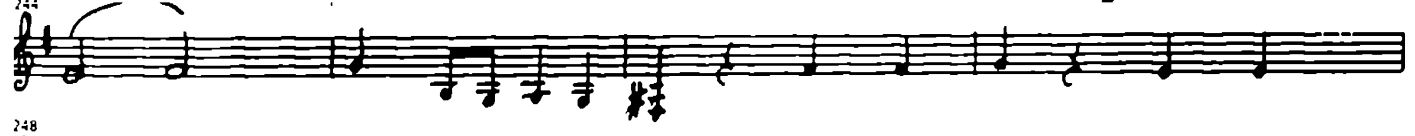

248

252

256

260

263

268

272

275

278

282

286

290

294

297

300

303

307

311

rit.

315

319

rit.

322

325

328

333

337

341

344

347

350

354

354

354

357

360

364

370

374

377

379

386

389

392

395

398

401

401

Adagio ma non troppo

Violin II

45

49

54

59

65

70

75

77

81

87

93

99

104

108

112

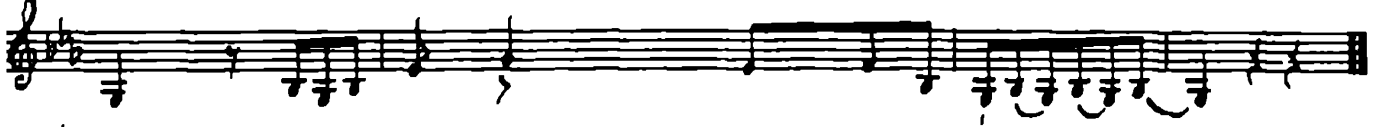

Rondo

Allegro ma non troppo

Violin I

6

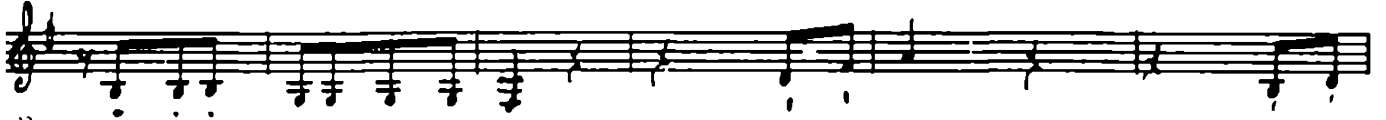

12

18

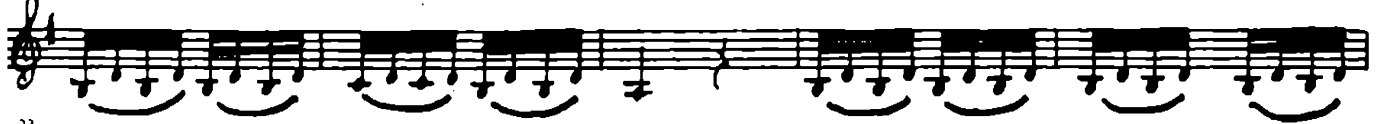

23

28

34

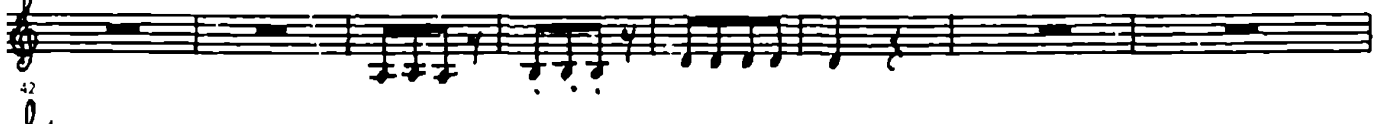

42

50

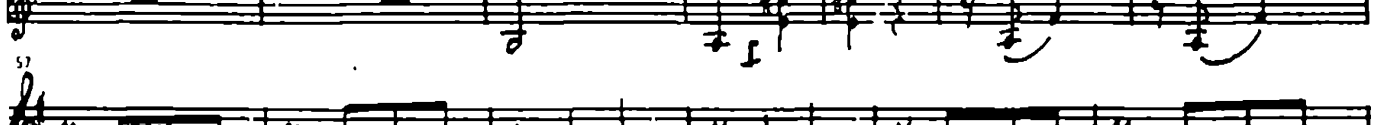

57

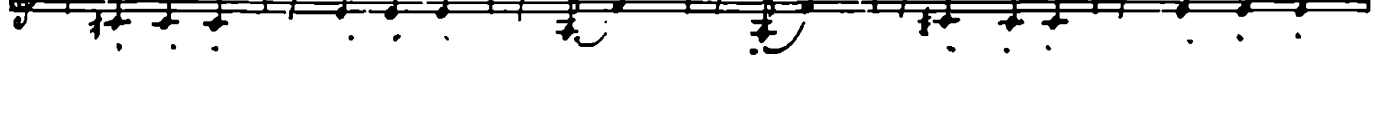

63

70

76 8

90

97

103

109

116

123

130

136

142

148

155

162

172

179

185

191

198

206

212

219

227

234

241

247

p

f

sc

253

259

266

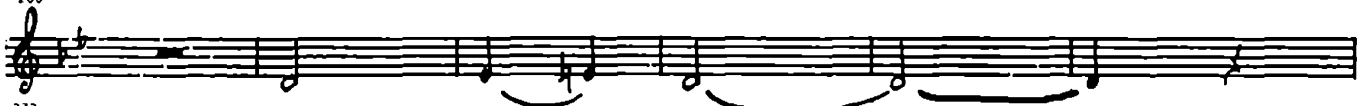

272

278

284

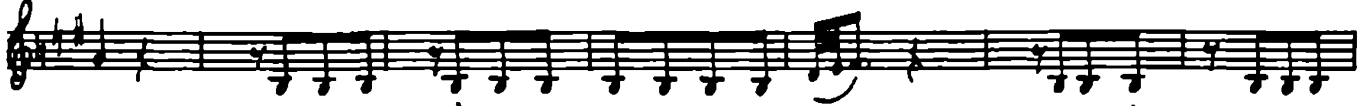

291

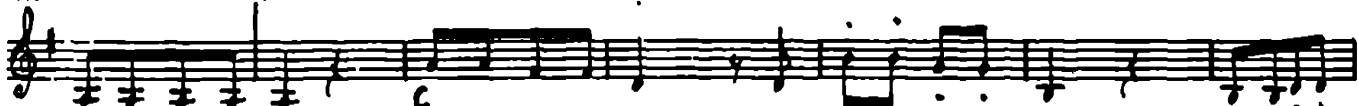

298

304

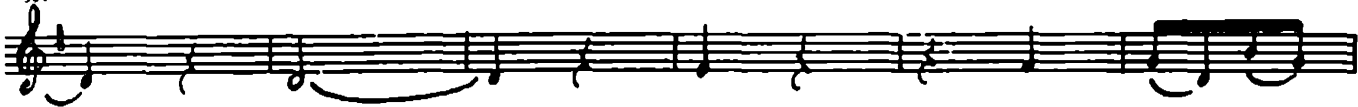

310

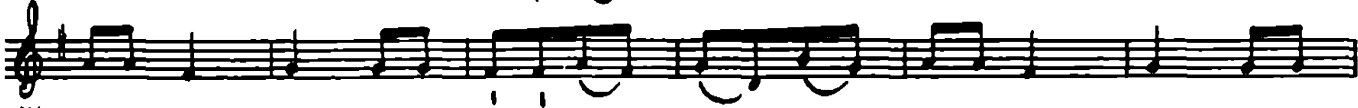

316

322

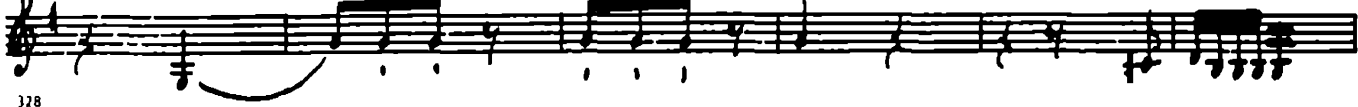

328

336

CONCERTO FOR VIOLA

Allegro
Moderato

Andreas Amon

Viola

55

60

64

68

rit.

71

rit.

p

76

80

84

88

91

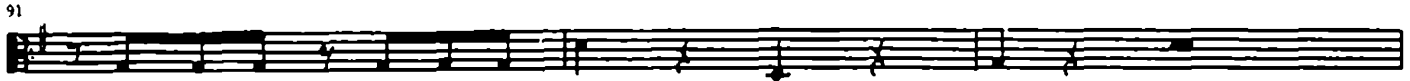

94

f

98

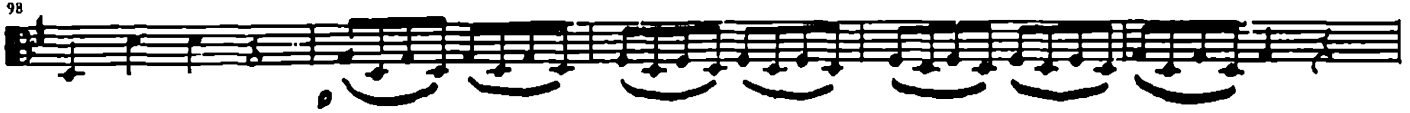

153

156

159

164

168

171

174

177

180

184

187

190

cresc.

193

196

199

202

207

212

cresc.

216

p cresc.

219

222

227

231

p

235

239

p

244

248

f2

252

f2

256

260

263

268

272

275

278

282

286

290

294

297

cresc.

300

303

307

311

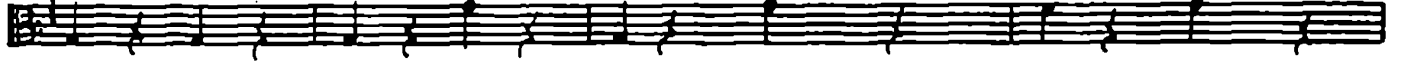

315

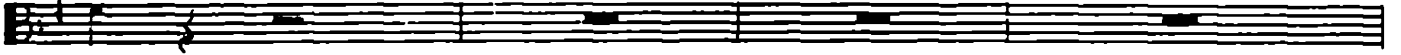

319

322

325

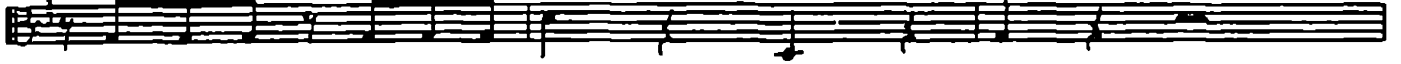

328

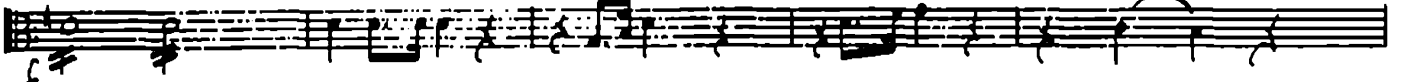

333

337

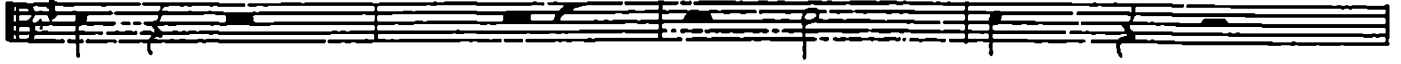

341

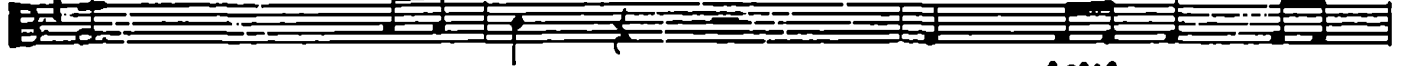

cresc.

344

347

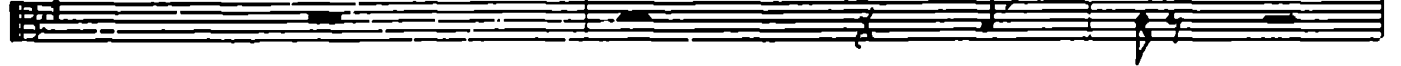

350

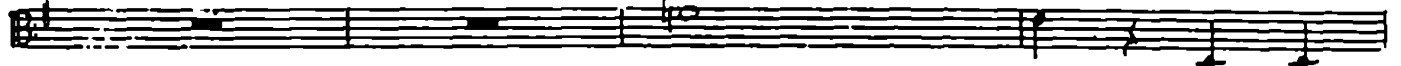

354

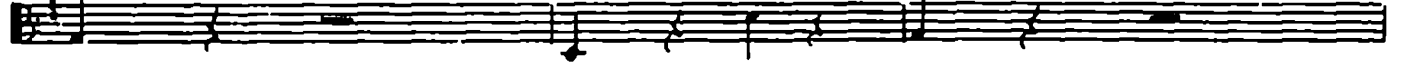

357

360

cresc.

364

p

370

374

377

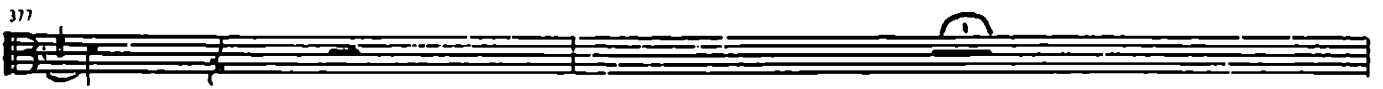

379

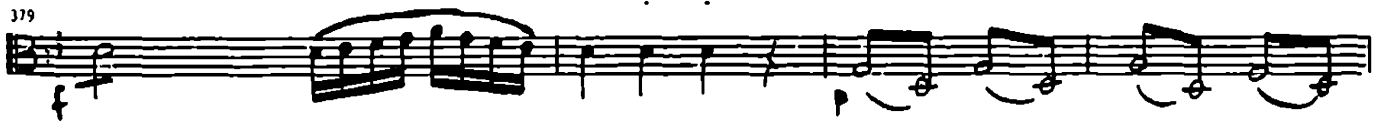

f

383

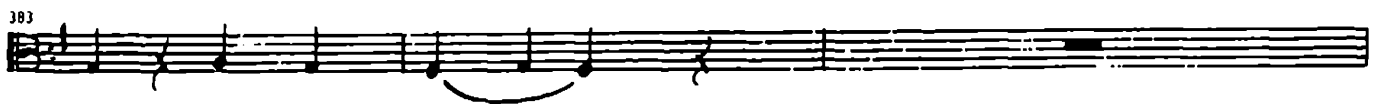

386

389

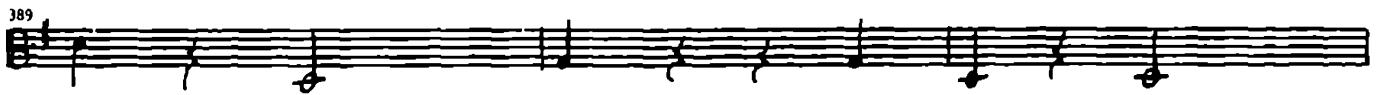

392

395

398

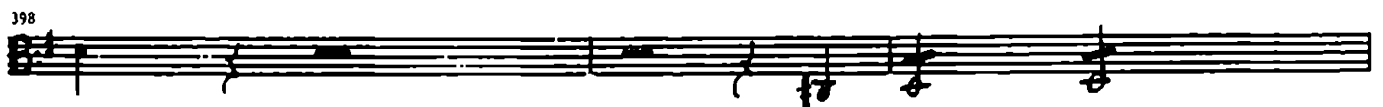

401

406

410

rinf. rinf.

413

Adagio ma non troppo

Viola

6

12

19

25

29

34

38

42

45

ff

49

54

59

65

70

f *pp* *p*

75

77

81

fz *rinf* *sc*

87

93

99

104

108

112

8v.1 p 7 8v.1 pp

Rondo

Allegro ma non troppo

Viola

p

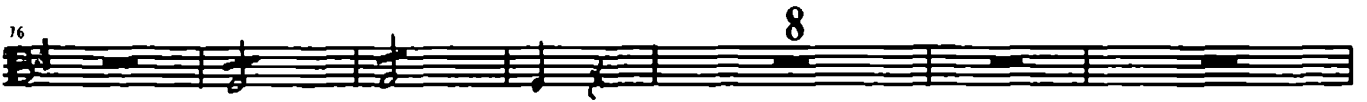
76 8

90

97 8

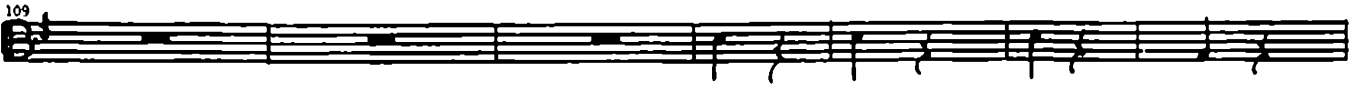
109

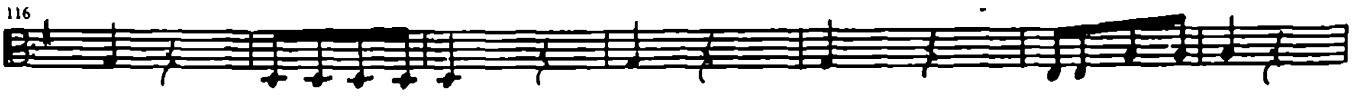
116

123

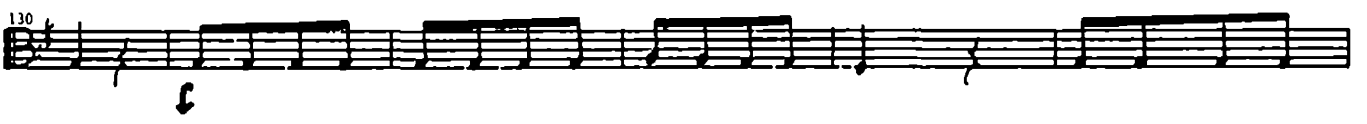
130
8

136

142

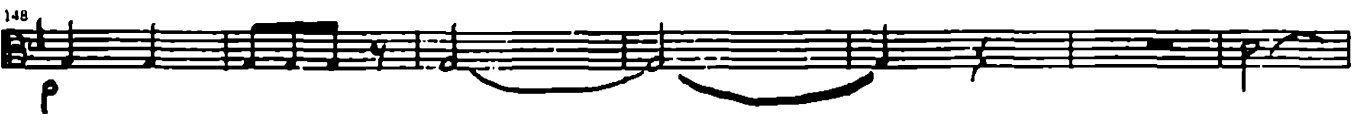
148
p

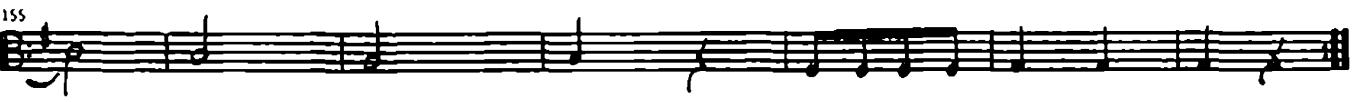
155

162

172

179

185

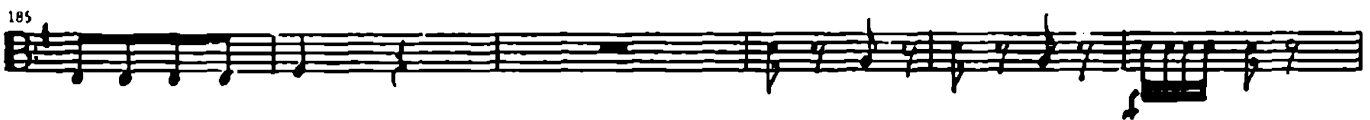

191

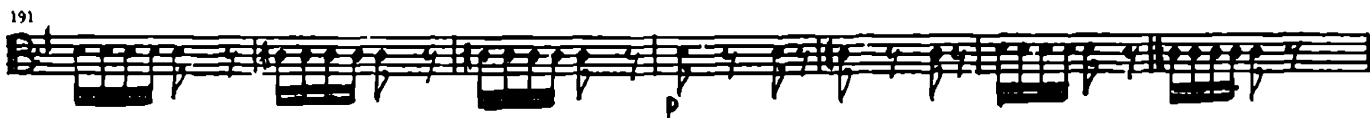

196

206

212

219

227

234

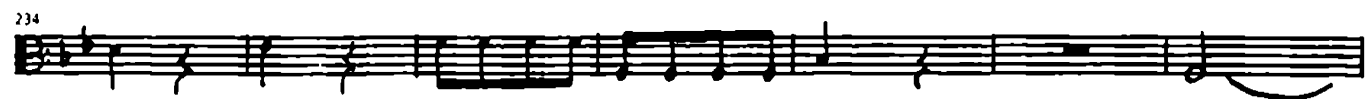

241

247

253

259

266

272

278

284

291

298

304

310

316

322

328

336

CONCERTO FOR VIOLA

Johann Andreas Amon

Allegro
Moderato

Violoncello

1

5

9

12

15

18

23

27

30

35

40

43

p

rinf

rinf

cresc.

f

ff

ff

46

50

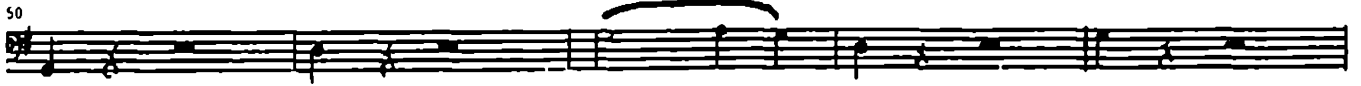

55

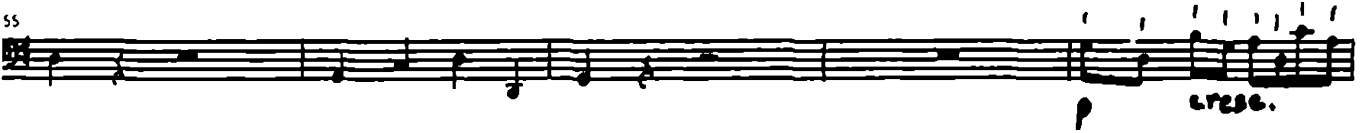

60

64

68

71

76

80

84

88

91

138

141

145

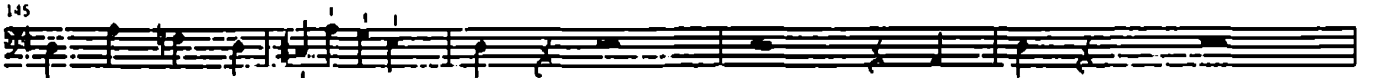

150

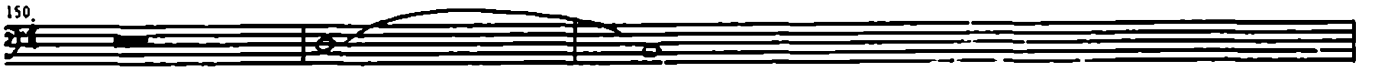

153

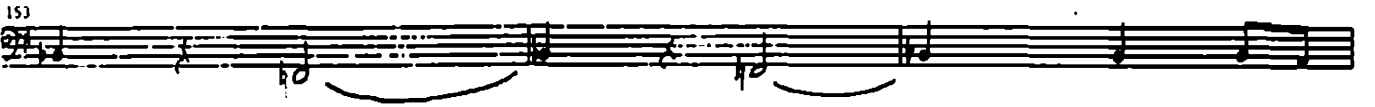

156

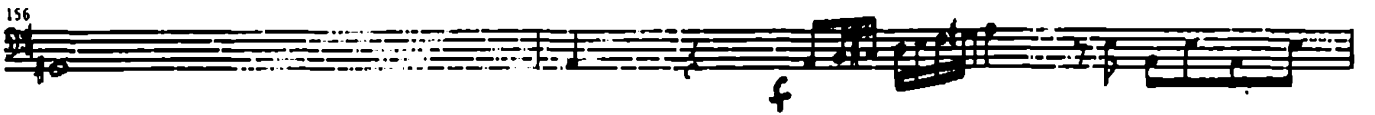

159

164

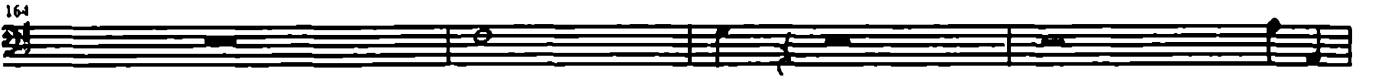

168

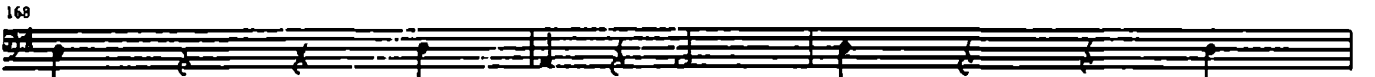

171

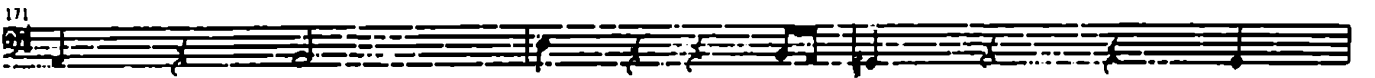

174

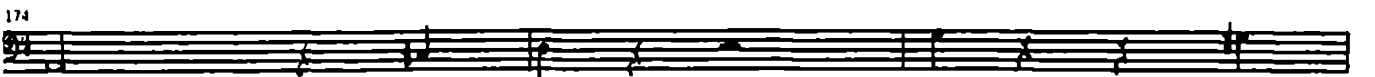

177

180

184

187

190

193

196

199

207

212

219

222

227

231

235

244

248

252

256

260

263

268

272

275

328

p

333

337

341

cresc.

344

347

350

354

357

360

cresc.

364

370

374

377

379

383

386

389

392

395

398

401

406

410

413

Adagio ma non troppo

Violoncello

6
rinf

12
p pp

19

25

29

34

38

42
p

45

49

54

59
p

65

70

75

77

81

87

93

99

104

108

112

f *pp* *mf* *sf* *p* *pp*

Rondo

Allegro ma non troppo

Violoncello

6

12

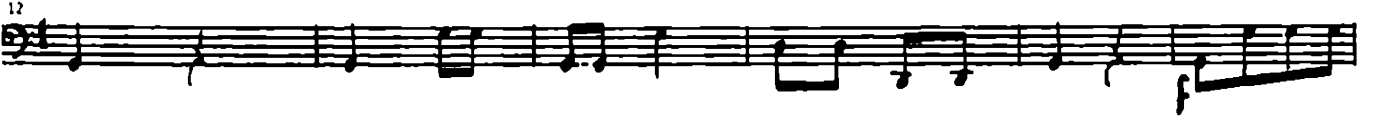

18

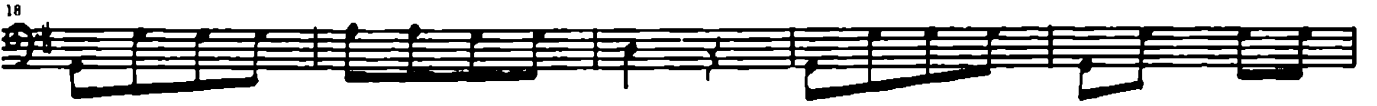

23

28

34

42

50

57

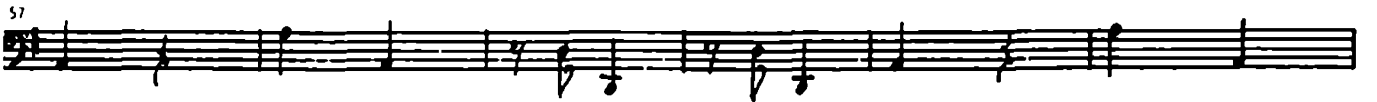

63

70

76

185

191

198

206

212

219

227

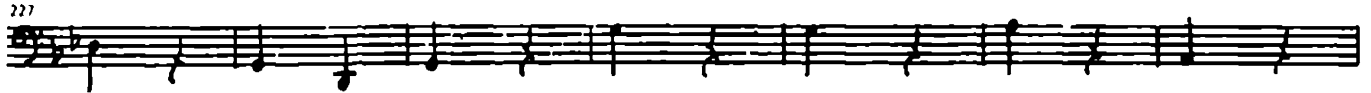

234

241

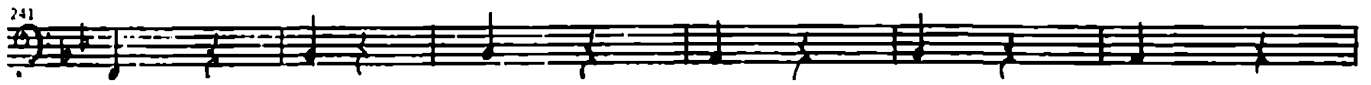

247

253

259

266

272

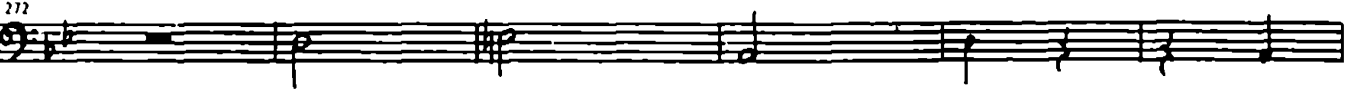

278

284 *Majore*

291

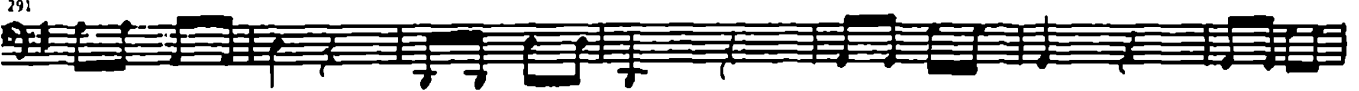

298

304

310

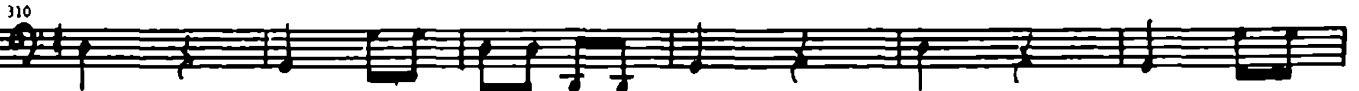

316

322

328

336

CONCERTO FOR VIOLA

Johann Andreas Amon 1

*Allegro
Moderato*

Violone

40

43

46

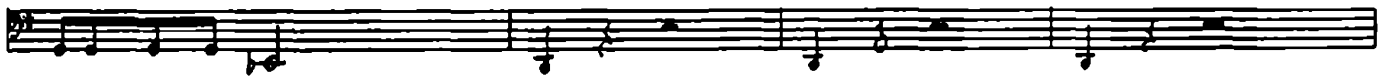

50

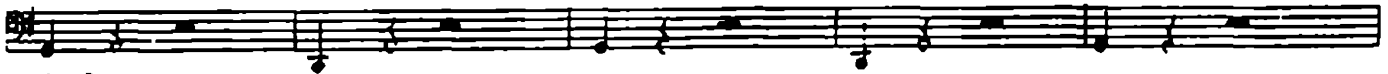

55 *pizzic.*

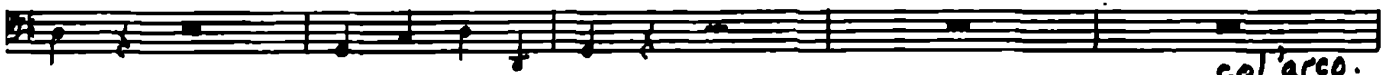

col'arco.

60

64 *f*

ff

f

68

71

5

80

84

7

p *pizzic.*

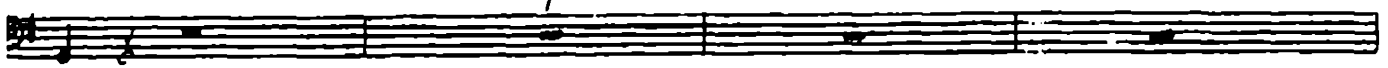

94

f [col'arco]

98

20

122

125

17

p

145

150

153

156

f

159

8

171

174

4

180

184

187

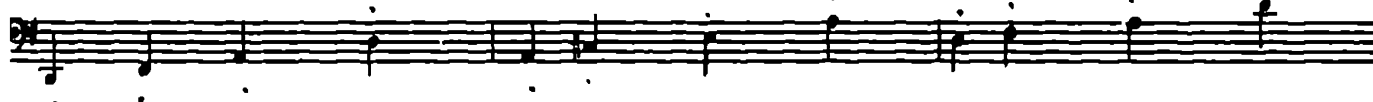

190

193

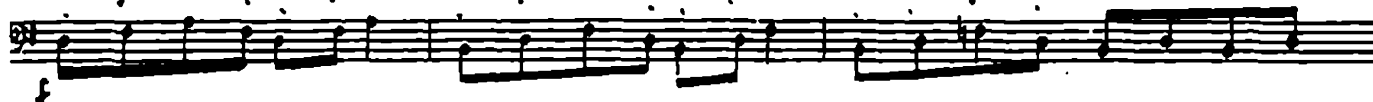

196

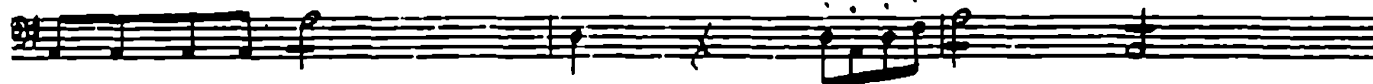

199

202

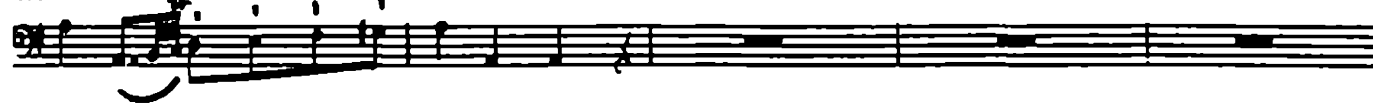

207

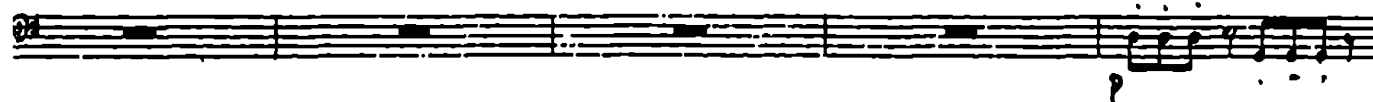

212

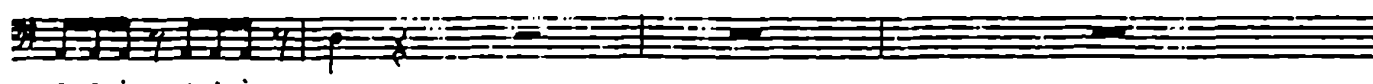

216

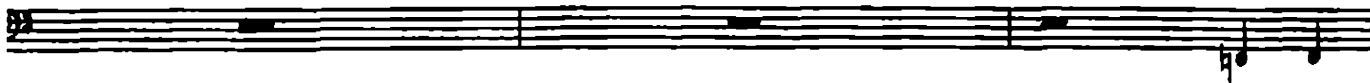

219

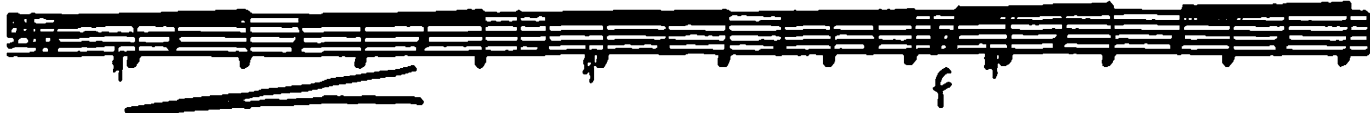

222

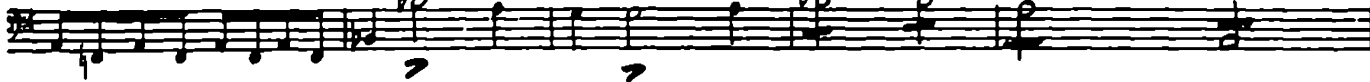

227

231

252

256

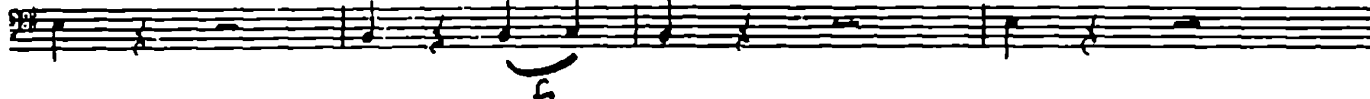

260

263

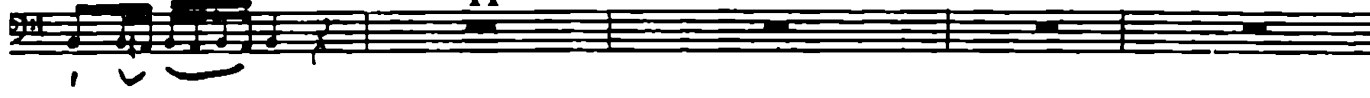

278

282

286

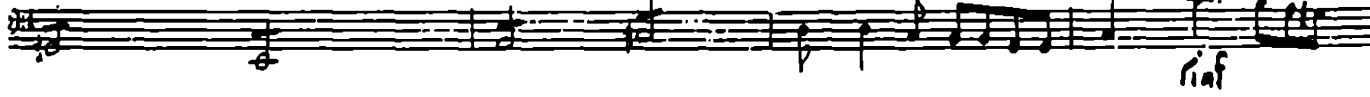

290

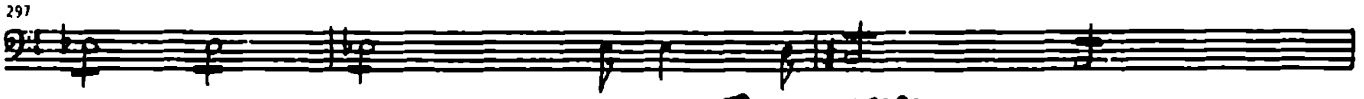

294 

297 

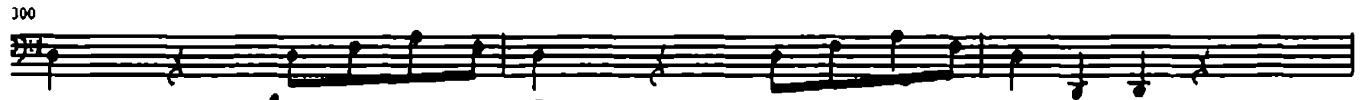
300 

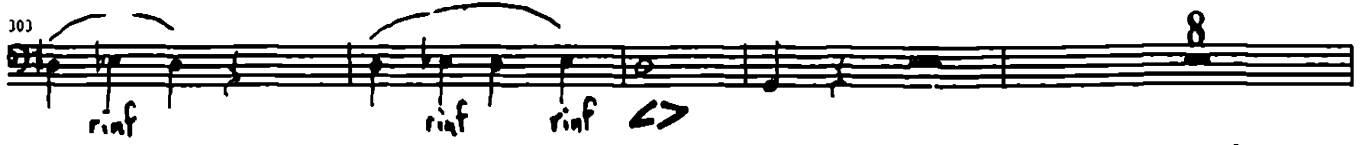
303 

315 

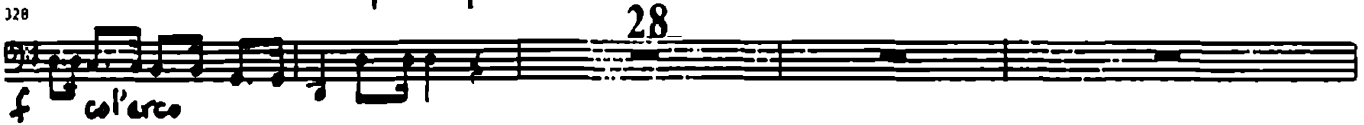
328 

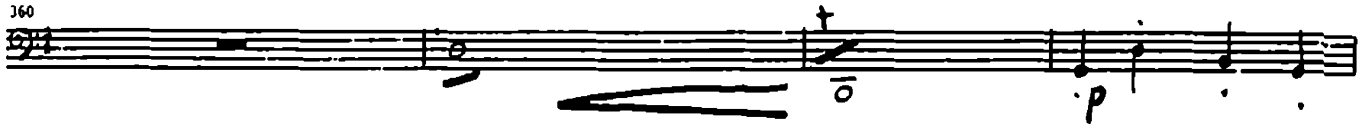
360 

364 

370 

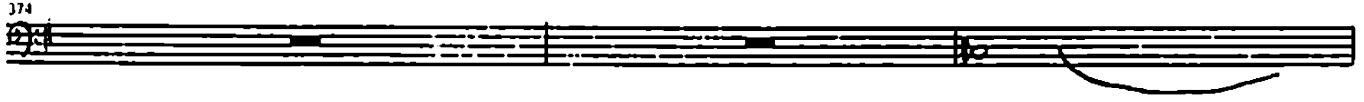
374 

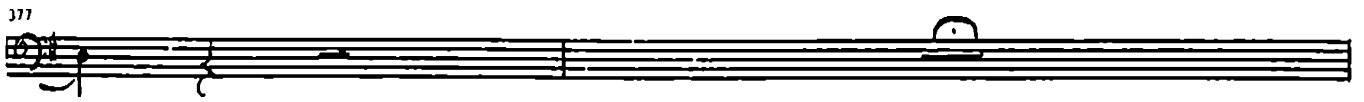
377 

379 

398

401

cresc. **ff**

406

410

ff

413

Adagio ma non troppo

Violone

6

rit

rit

12

20

p

39

4

45

p **f**

49 **ff**

54

59 **p**

65 **p**

70 **f** **pp** **3**

77

81 **mf** **mf** **f** **mf** **ff** **3** **3** **3** **p**

87 **16**

108

112 **pp**

Rondo

Allegro ma non troppo

Violone

13

18

23

28

17

50

20

76

83

P pizzic.

90

97

col'arco

103

22

130

f

136

142

15

162 **24**

191

198 **7**

212

219 **Minore** **61** **Majore** **5**

291

298 **19**

322

328

336

CONCERTO FOR VIOLA

Andreas Amon

Allegro
Moderato

5

Flute I-II

55

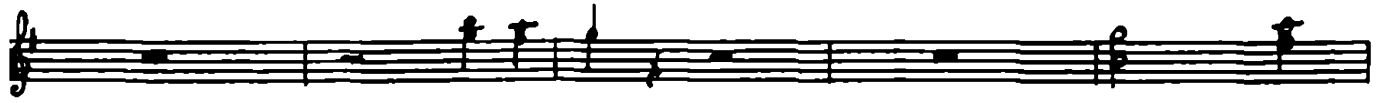

60

64

68

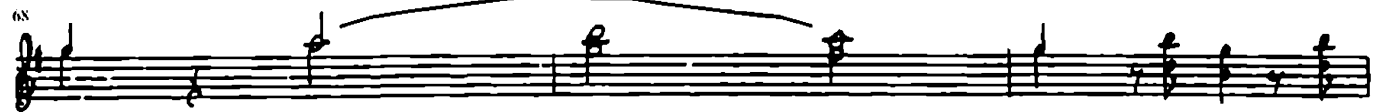

71

76

80

84

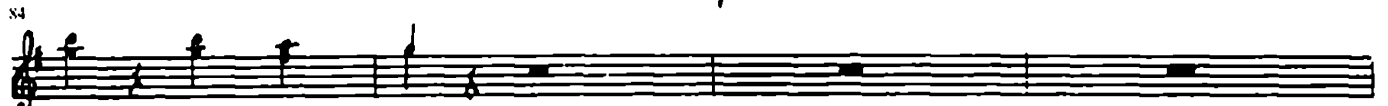

88

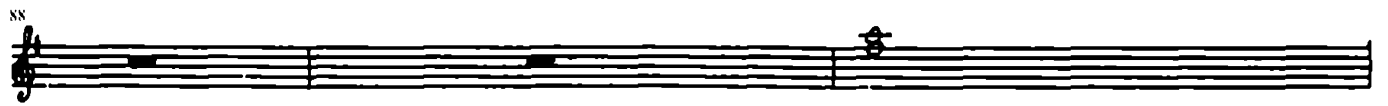

91

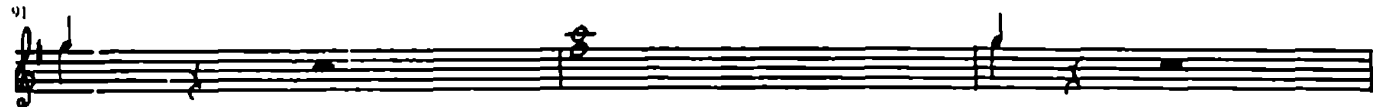

94

98

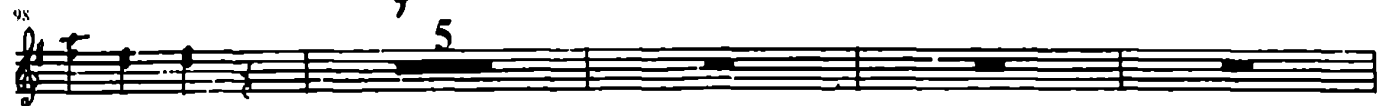

107

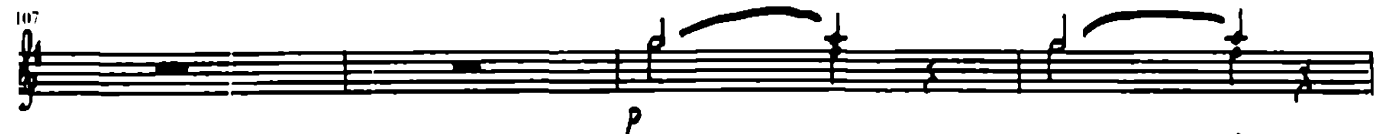

132

135 *Soli*

138 18

159

164 13

180

184

187

190

193

196

199

202

207

212

Detailed description of the musical score: The score consists of 11 staves of music, numbered 132 to 212. The notation includes various rhythmic values, slurs, and dynamics. Key features include:

219 $b\bar{2}$ $b\bar{2}$ $b\bar{2}$

222

227

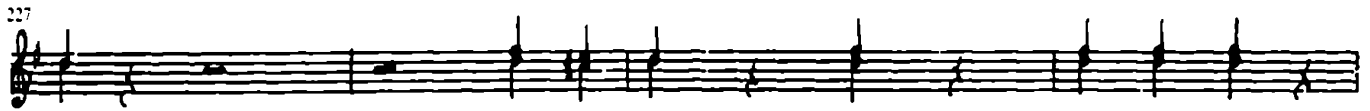

239

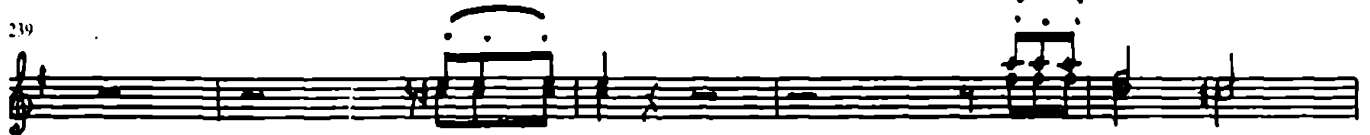

244

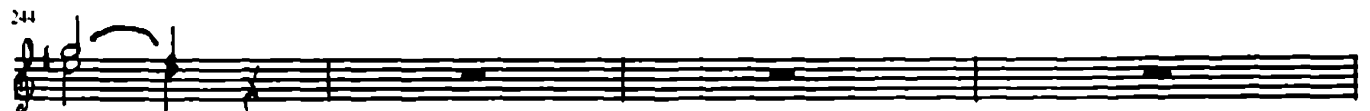

260

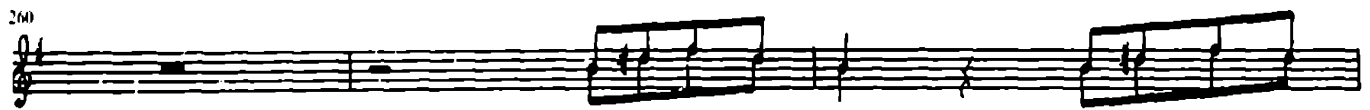

263

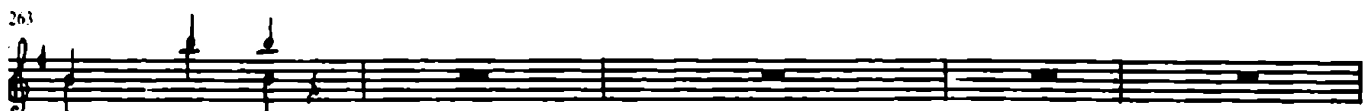

278

282

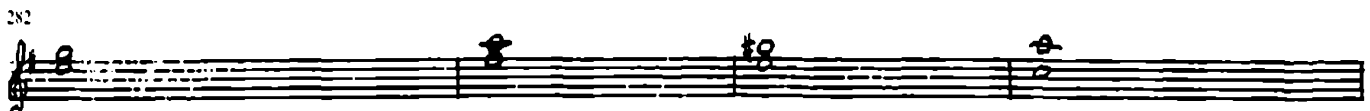

286

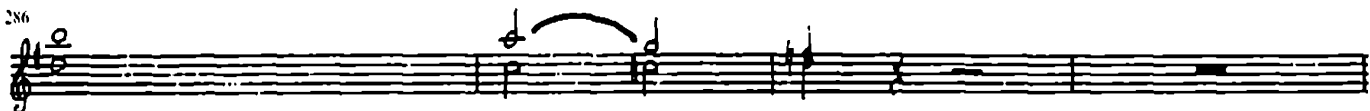

300

311

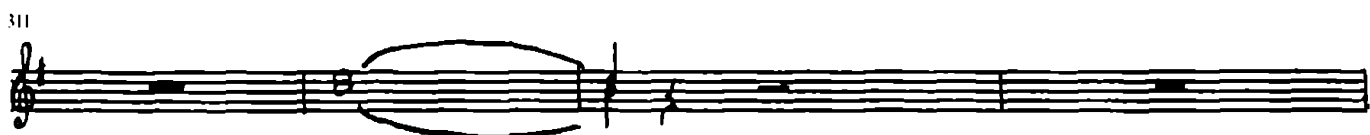

315

319

322

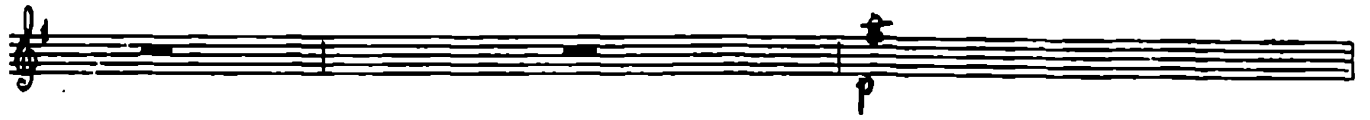

325

328

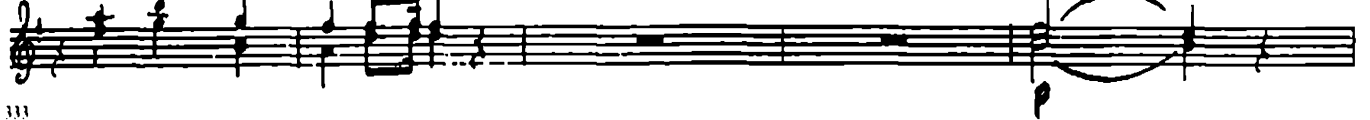

333

350

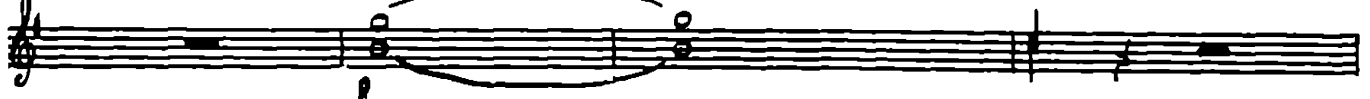

354

357

379

398

401

410

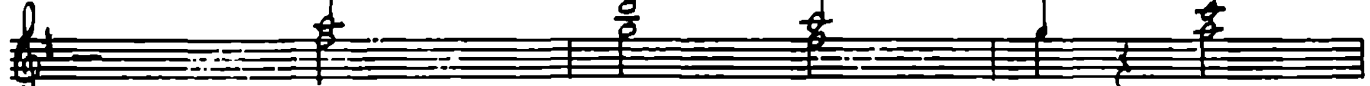

413

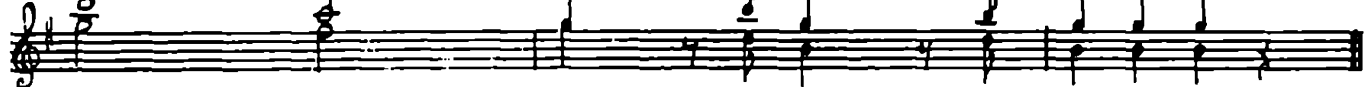

Adagio ma non troppo

Flute I - I

6

12

19 17 4

45

49

54

59 6

70 7

81 6
rinf. rinf.

93 14

112 [7] p

Rondo

Allegro ma non troppo

Flute I-II

22

18

23

28

50

5

63

76

Soli

83

90

9

103 

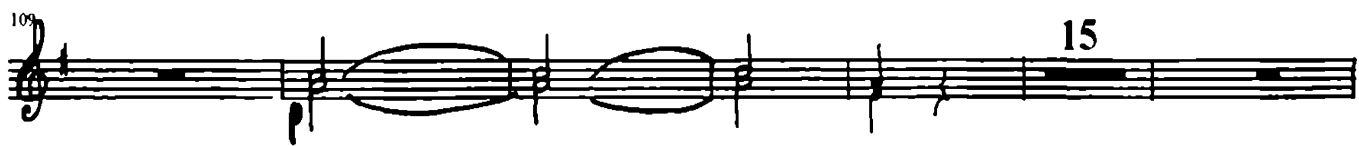
109  15

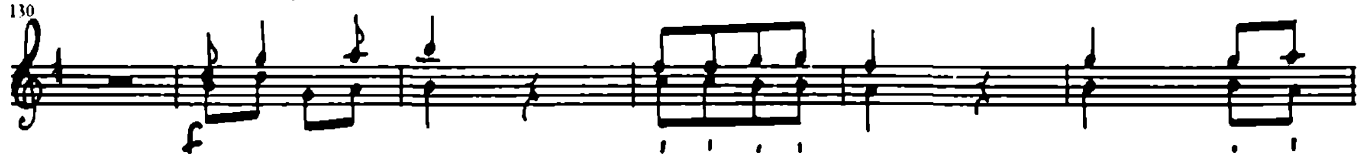
130 

136 

142  16 23

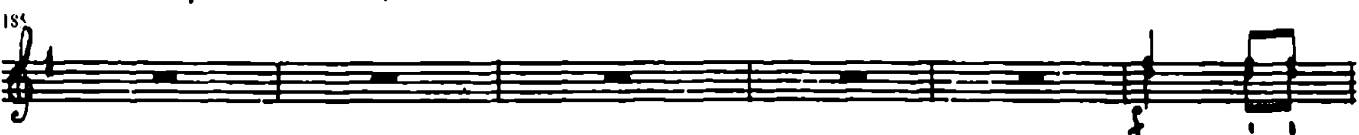
185 

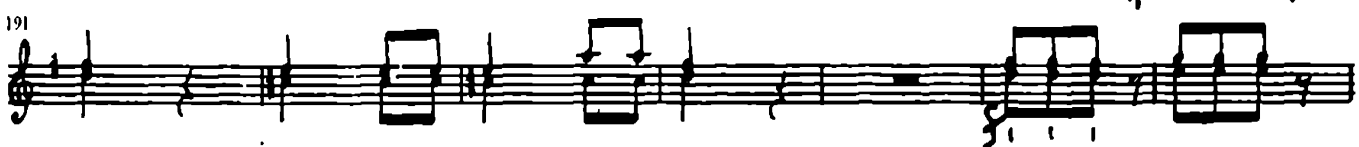
191 

198  6 2

212 

219  *Minore.* 58

281  *Majore.* 8

298  19

322 

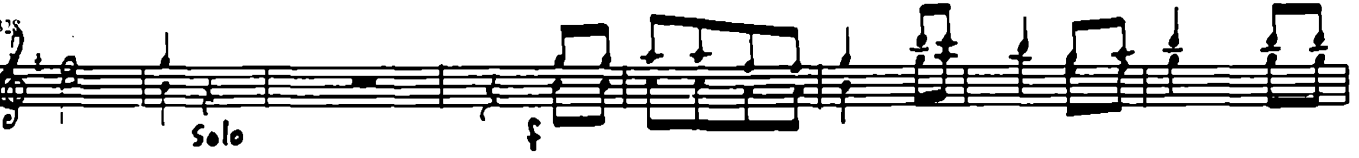
328  Solo

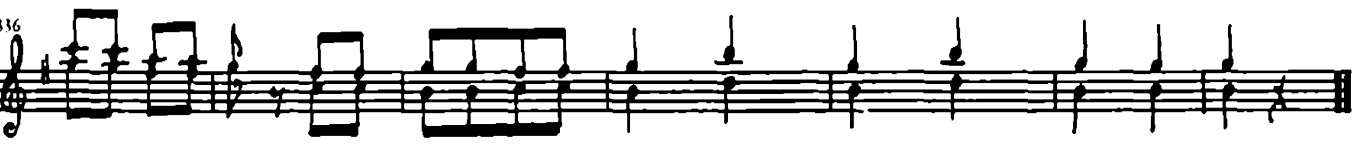
336 

CONCERTO FOR VIOLA

*Allegro
Moderato*

Johann Andreas Amon

Bassoon

9

f

12

15

18

23

27

30

35

p *ff*

40

43

46

50

Solo
p

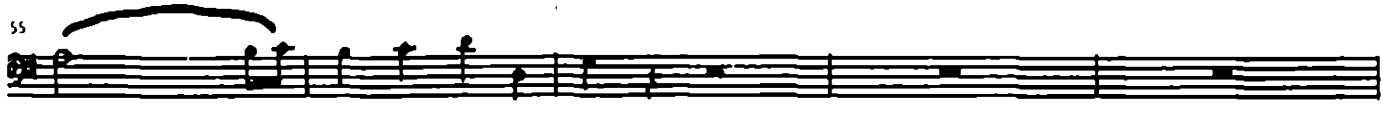
55 

60 

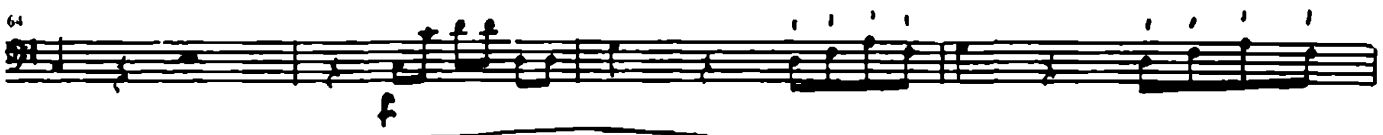
64 

68 

71 

80 

84 

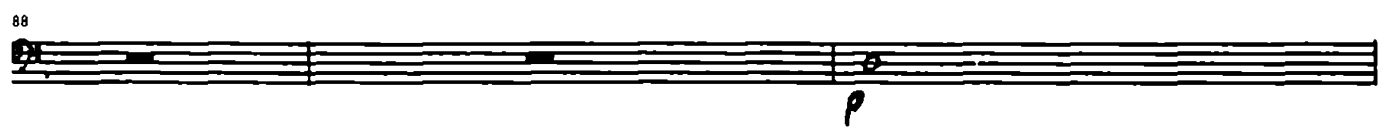
88 

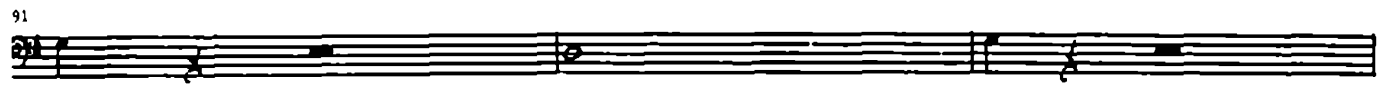
91 

94 

98 

107 

132 

135

138

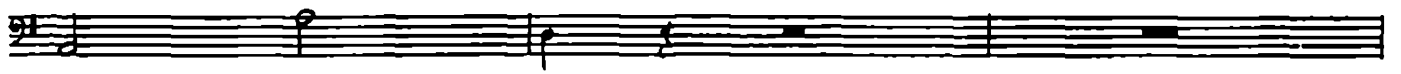

141

145

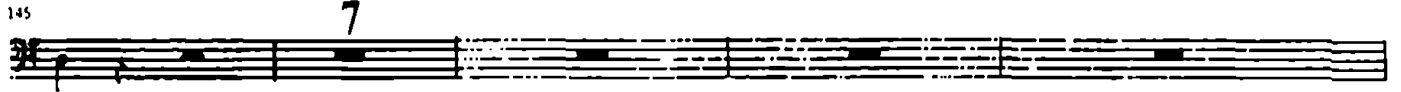

156

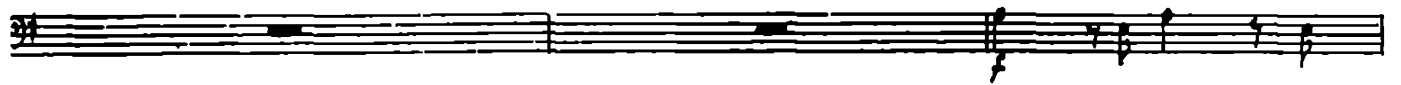

159

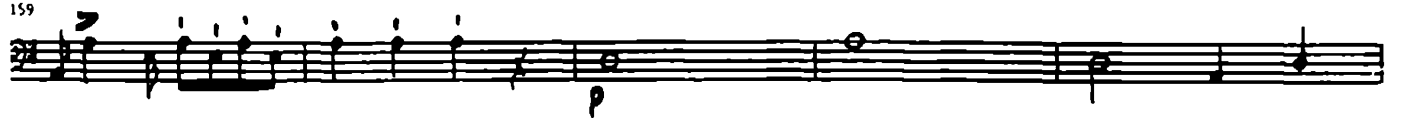

164

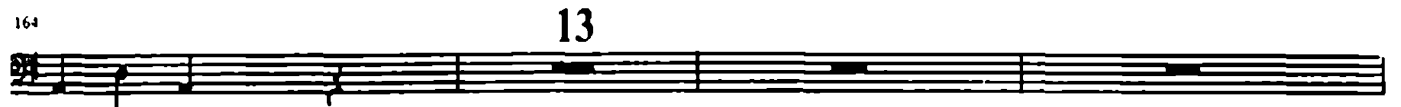

180

184

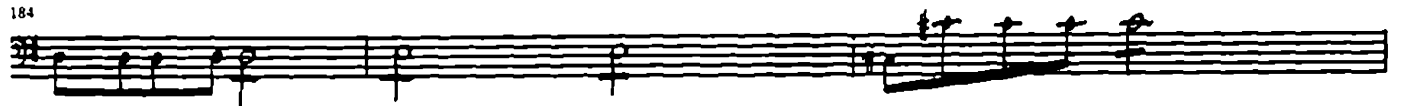

187

190

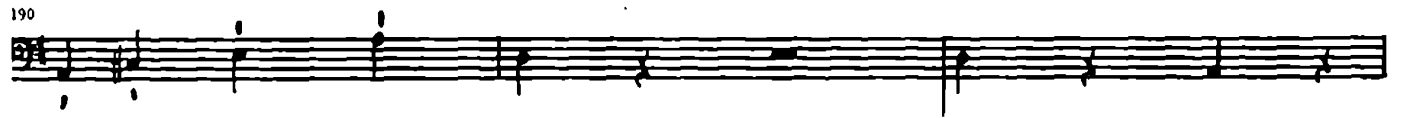

193

196

199

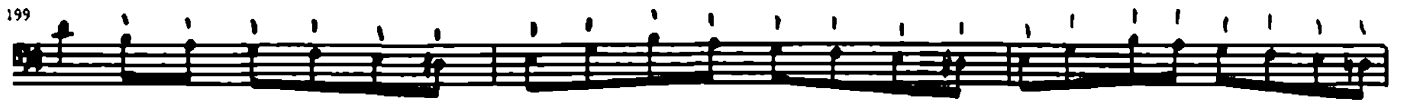

202

207

212

219

222

227

231

244

260

263

278

282

286

290

294

297

300

303

rief rief rief <>

307

9

319

322

325

328

333

14

350

354

357

360

364 **10**

379 **16**

398

401

406

410

413

Adagio ma non troppo

Bassoon

6

12

19 **10**

34

8

49

54

Solo

Soli

59

6

70

7

81

sf

87

93

10

108

p

112

p

Rondo

Allegro ma non troppo

13

Bassoon

113

114

115

116

18

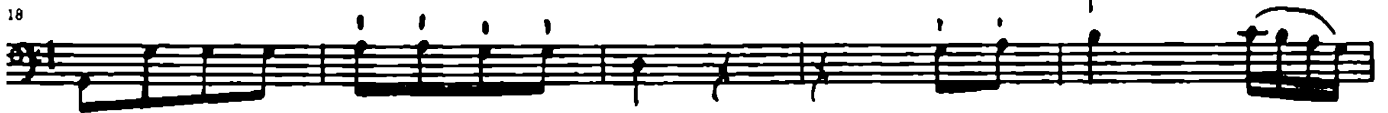

23

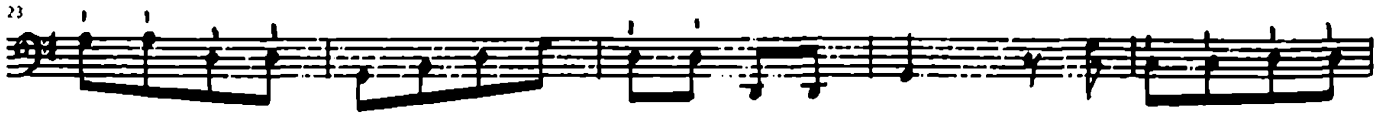

28

50

57

63

76

83

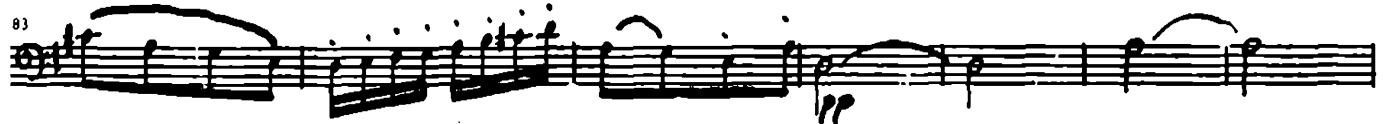

90

97

103

109

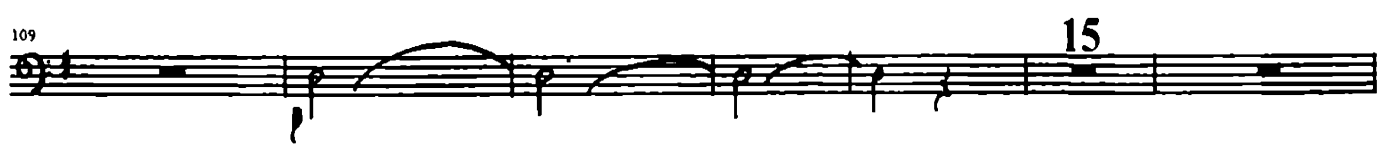

130

136

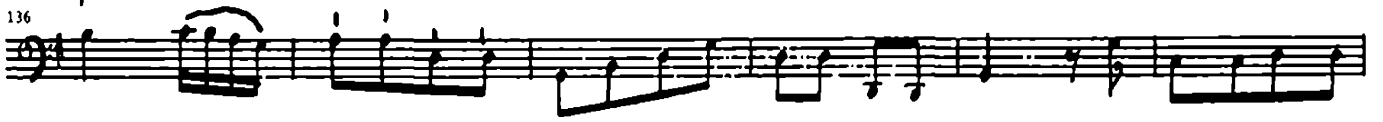

142

15

162

23

191

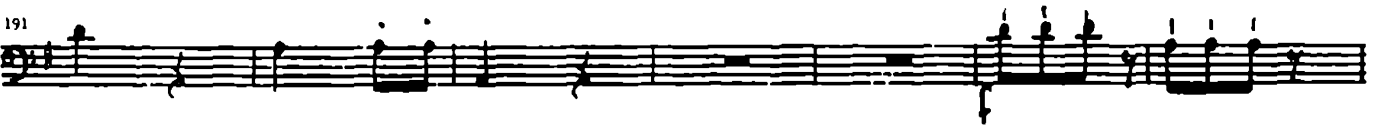

198

7

212

219

Minore 62

Majore 4

291

298

19

322

328

solo

336

fa

rit.

CONCERTO FOR VIOLA

*Allegro
Moderato*

Johann Andreas Amon

Horns I-II
in E

5

64

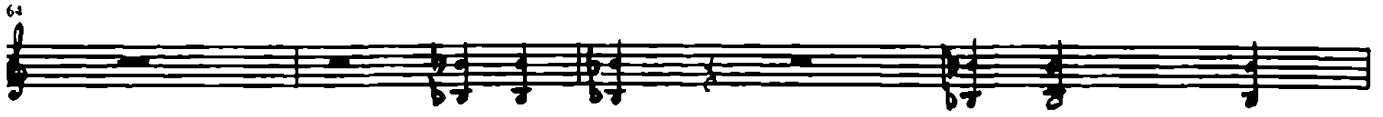

68

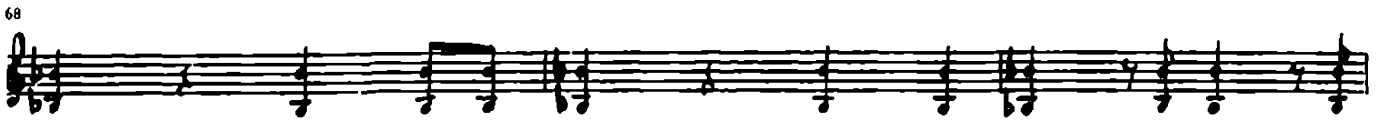

71

5

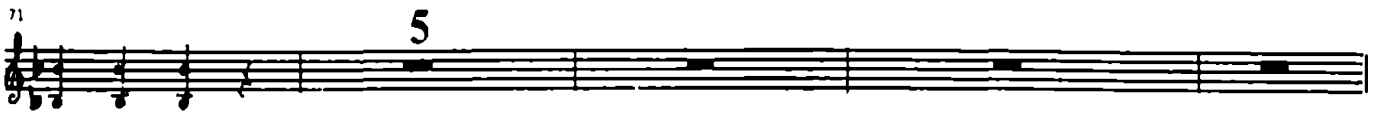

80

84

5

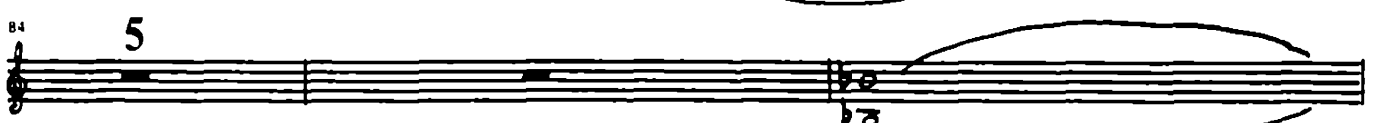

91

94

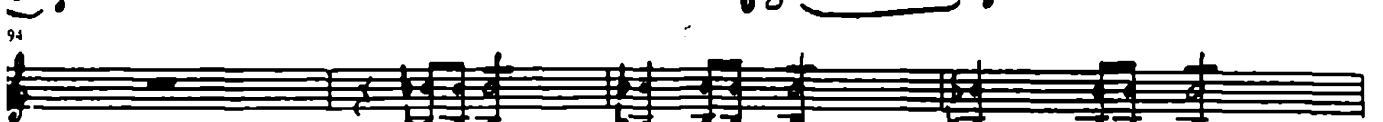

98

5

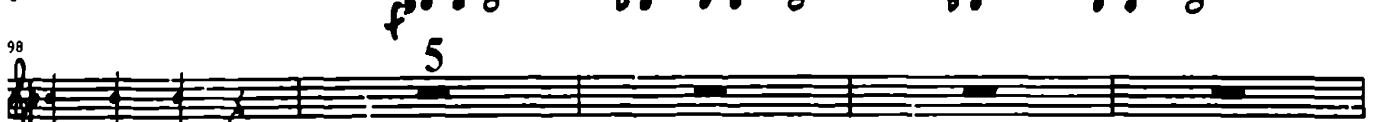

107

8

119

p

12

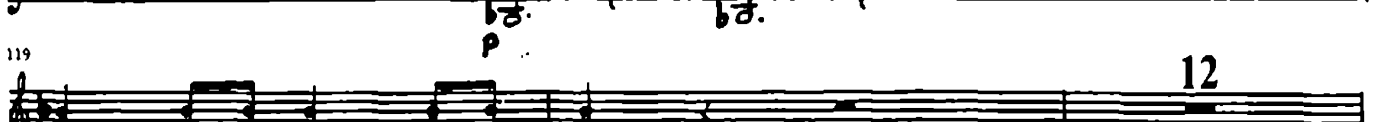

132

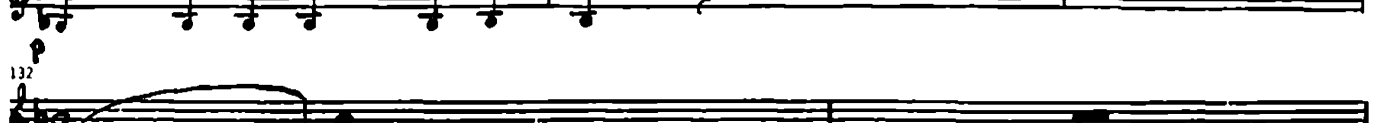

135

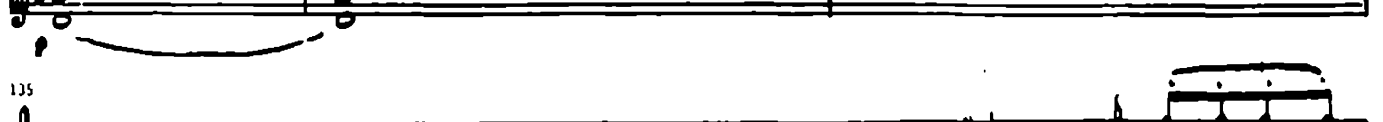

138

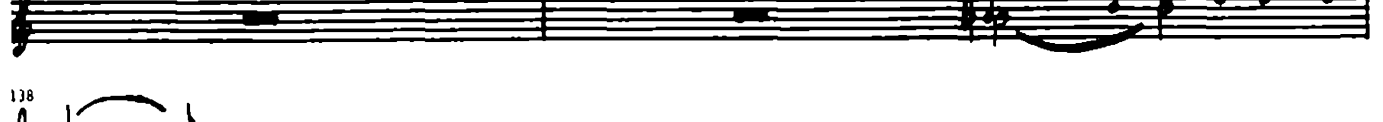

141

12

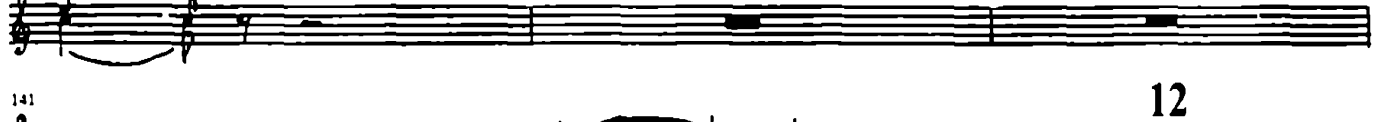

156

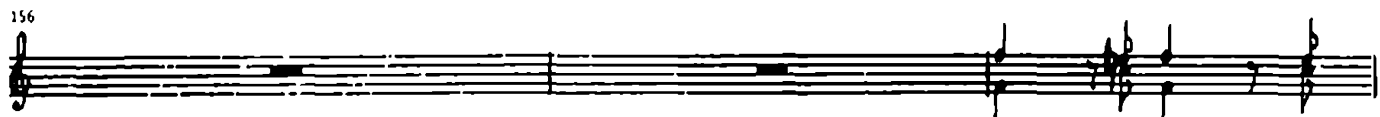

159

164

13

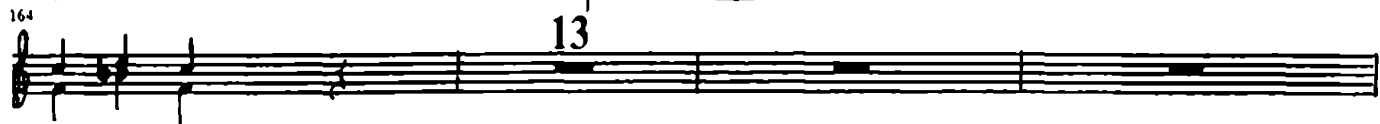

180

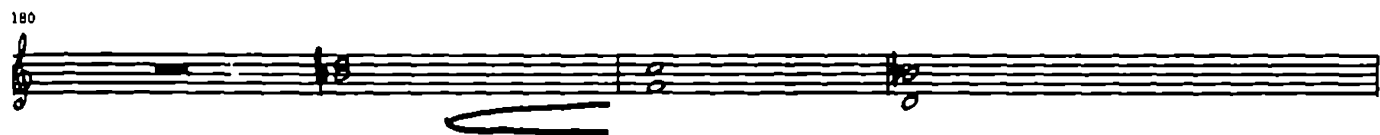

184

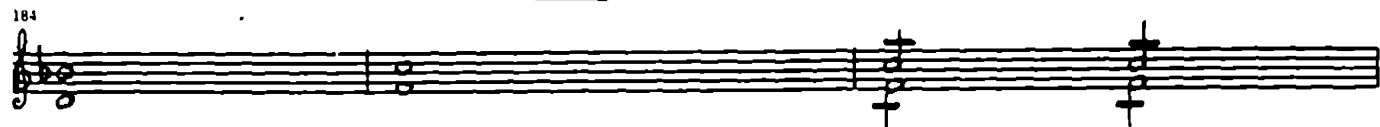

187

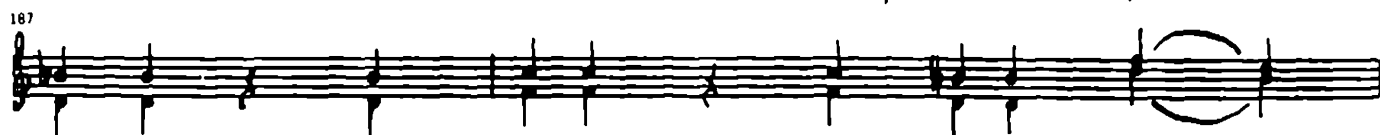

190

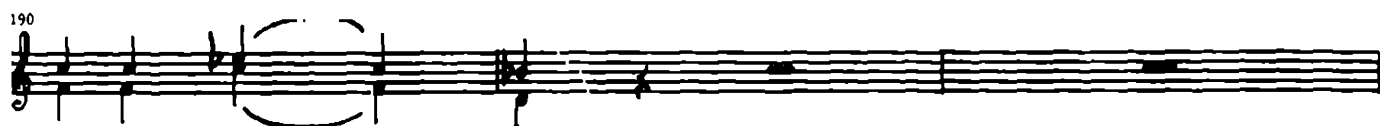

193

196

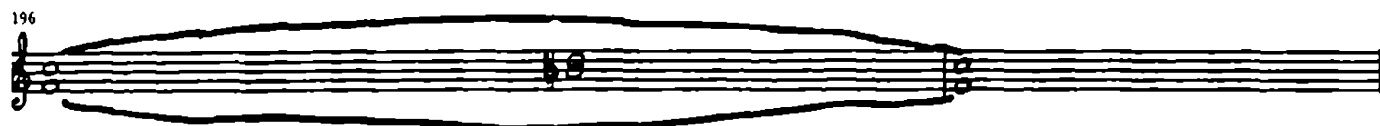

199

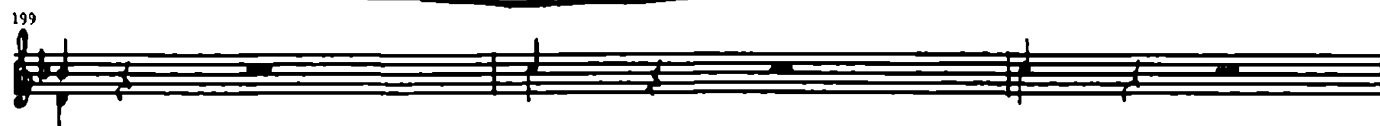

202

207

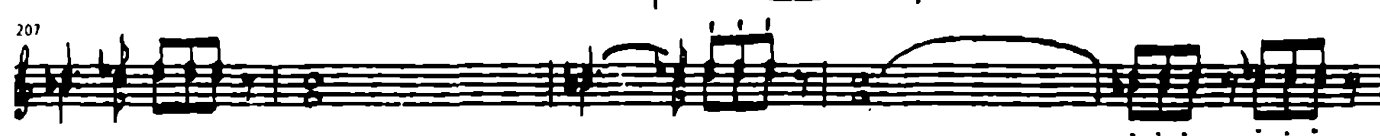

212

4

219

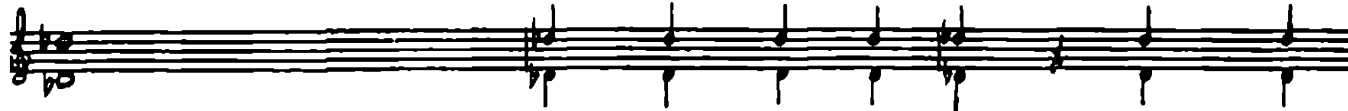

222

227

231

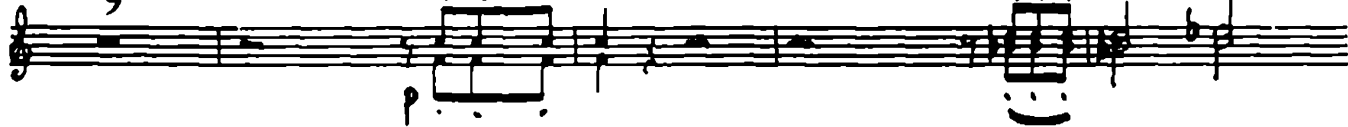

244

248

278

282

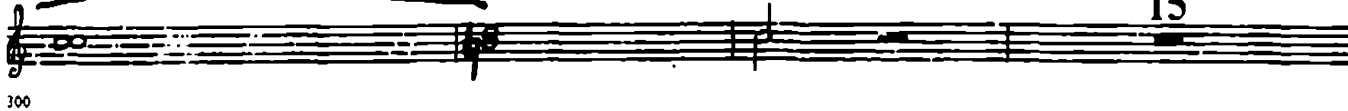

300

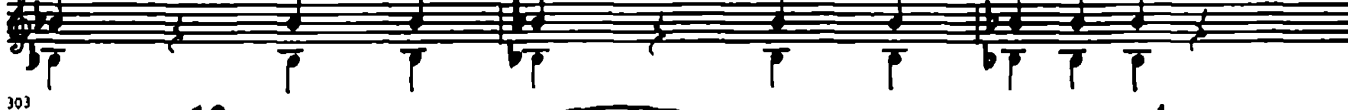

303

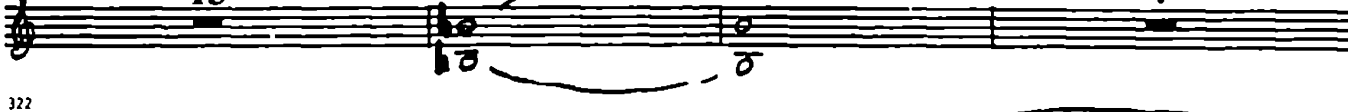

322

325

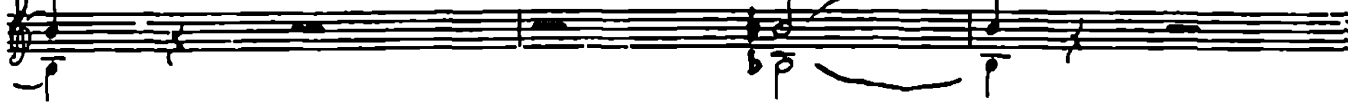

328

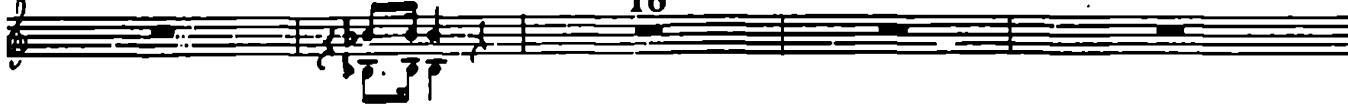

350

354

357

360

18

379

398

16

401

406

410

413

Adagio ma non troppo

Horns I-II
in C

6

22

38

41 5

49 *f*

54 *Soli*

59 6

70 7

81 22

108 *p*

112 *pp*

Rondo
Allegro ma non troppo

Horns in E 13

18

23

28 9

42

50

57 14

76 *Solo*

83

90

97

103

109 15

130

136

142 15

162 Cantabile 23

